THE PONTIAC PRESS
PONTIAC, MICHIGAN,

NOVEMBER
1961

MICRO PHOTO INC.
CLEVELAND, OHIO

The Weather
U.S. Weather Bureau Forecast
Warmer, possible showers
(Details on Page 2)

THE PONTIAC PRESS

ONE COLOR Home Edition

VOL. 119 NO. 229 ★★★★ PONTIAC, MICHIGAN WEDNESDAY, NOVEMBER 1, 1961 —48 PAGES

ASSOCIATED PRESS UNITED PRESS INTERNATIONAL

8c

Sen. Dodd Urges U.S.:

'Must Test Death-Ray Bomb'

Halloween Parade Ends in Tragedy



COMFORTING THE INJURED — Anxiety of the moment is registered on the faces of these women who are comforting some children who were injured in Anoka, Minn., Tuesday when an auto, with a dead man at the wheel, went out of control and rammed spectators and participants in a Halloween parade. Two women were killed and 23 persons injured. The driver reportedly died of a heart attack. AP Photofax

Okays $388,100 for Improvement at City Airport

State Air Commission to Recommend U.S., Michigan Help Out

Pontiac's $388,100 airport improvement program for 1962 got approval today from the Michigan Aeronautics Commission.

The state commission will recommend that the federal and state governments contribute aid for the program as outlined by Homer D. Hoskins, manager of Pontiac Municipal Airport, last month.

The state agency forwarded to the Federal Aviation Agency a recommendation calling for $205,-300 to be paid from federal funds and $91,375 by the state. The city will pay the balance.

This was part of a recommendation approving 20 airport projects in 18 cities next year under the Federal Airport Program. Total estimated cost of the work is $4,559,762.

★ ★ ★

If the statewide list is approved as it stands, the federal government would contribute $2,207,461 and the state $975,375. James D. Ramsey, commission director, said.

The Pontiac plan calls for five improvements.

The largest item is widening of the east-west runway from 100 to 150 feet at a cost of about $163,000. It is the airport's longest runway measuring 5,300 feet.

★ ★ ★

Second biggest item is $160,000 for widening of the east-west taxiway. The taxiway, currently 40 feet wide, would be increased to 75 feet in width.

ITEMS ARE NECESSARY

"These are major items in attracting larger commercial planes and are required if we ever expect to get FAA approval of instrument landings here," Hoskins said.

High intensity lighting would be installed on the runway and lights would be relocated on one side. The present lighting is medium intensity.

Installation of the new lights would cost an estimated $37,000 and relocation another $25,000.

SEEK GRANT FOR LAND

The final item is a federal grant to pay half the cost of 2½ acres of land already purchased for remote control antennae.

Total cost of the land is $4,100, but this item will have no direct bearing on the 1962 construction program.

The airport improvement plan was approved by the City Commission last week and submitted to the state agency.

★ ★ ★

Administrators, city commissioners and Hoskins had hope to get started on a big north-south

(Continued on Page 2, Col. 1)

'Help Red Cross Through UF Drive'

Dr. Harold A. Furlong, former chairman of the Oakland County Chapter of the American Red Cross, urges support of the Red Cross through the Pontiac Area United Fund Campaign in the following statement:

★ ★ ★

For the past seventy-five years the American Red Cross has been active in Michigan and Oakland County events.



DR. H. A. FURLONG

In the forest fires that raged in Michigan in 1880 the American Red Cross had its first disaster program in the state. From then on through flood, storm, war and peace the local chapter has played its part.

After World War I the Oakland County Chapter had a surplus of $80,000. This was used to form the first County Health Unit. During the depression years of the thirties the program of food and clothing for the needy was a program that taxed the facilities of the Chapter and its volunteers for months.

During World War II and subsequently the Red Cross has followed our citizens wherever they served in the military service. Water safety, first aid and home service are activities of daily occurrence.

★ ★ ★

Through the years the Oakland County Chapter has served day and night. Our people can take great pride in its record—it is their Red Cross.

Device Would Kill but Leave Cities Standing

Russia Explodes Two More Nuclear Blasts in Low-Megaton Range

WASHINGTON (AP)—Sen. Thomas J. Dodd, D-Conn., said today the United States must speedily make "every possible effort to convert the neutron bomb from a theoretical certainty to a practical reality."

Dodd, member of the Senate Foreign Relations Committee, urged resumption of the U.S. atmospheric testing as reports circulated that any such test might involve experiments with the neutron, death-ray bomb.

Such a bomb has been described as producing death without destruction of material matter by blasting out unseen, unfelt neutrons capable of penetrating as much as three feet of concrete. Supposedly, it could wipe out the populations without doing major damage to large cities.

★ ★ ★

These developments came a day after the Soviet Union exploded two more nuclear devices, both much smaller than the massive Soviet blast of Monday.

The U.S. Atomic Energy Commission announced the explosions were touched off Tuesday at an Arctic test site. The first was reckoned at several megatons and the second was "probably below a megaton," the AEC reported.

★ ★ ★

A megaton represents the energy from one million tons of TNT.

The explosions were the 27th and 28th announced by the AEC since the Soviets resumed testing Sept. 1.

★ ★ ★

Soviet Premier Khrushchev told the Communist party congress that Monday's big blast exceeded 50 megatons, which he said was more powerful than expected.

Sen. John Pastore, D-R.I., said the United States should explore fully the development of the neutron bomb.

In a statement at Providence, R.I., Pastore said, too, that the nation should work on development of an antimissile missile, and that

(Continued on Page 2, Col. 1)

Keep Ice Skates in the Closet for at Least 5 Days

A few more mild days are in store for Pontiac area residents before the cold blasts of winter arrive.

Temperatures for the next five days will average near the normal high of 53 and normal low of 37. Thursday will be mild with a high of 60. Tonight's low will drop to 46.

Northwesterly morning winds at 12 to 24 miles per hour will diminish late this afternoon becoming southerly at 8 to 15 m.p.h. late tonight and tomorrow.

The low temperature in downtown Pontiac prior to 8 a.m. was 40 degrees. At 2 p.m. the recording was 50.

Brazilian Plane Crashes, 48 Die

Airliner Smashes Up, Burns During Landing Attempt at Recife

RIO DE JANEIRO (UPI)—A Panair do Brasil DC7 airliner with 85 persons aboard crashed and burned today during an attempted landing at Guararapes Airport in the Northeastern Brazilian city of Recife.

★ ★ ★

The airline director here said 48 persons were killed in the crash. He said seven of the 37 survivors were reported in serious condition.

Panair Director Gilberta Freire said the plane was carrying 76 passengers and nine crew members on a flight from Lisbon to Rio de Janeiro.

The airline director said he had been informed only that the plane crashed and burned while trying to land at the Recife Airfield.

The four-engined airliner had stopped at Ilha do Sal in the Cape Verde Islands on its flight across the South Atlantic to Recife and Rio. It was Painar do Brasil's flight 57 originating at Lisbon.

Telephones to Take Place of Fire Alarms in Pontiac

Beginning next year, Pontiac residents will report all fires and other emergencies to police and firemen via telephones. There will be no more "alarms" as we know them today.

The City Commission last night approved a contract with Michigan Bell Telephone Co. to replace its present Gamewell fire alarm system.

It is estimated the new emergency reporting system will cost an average of $18,759 per year over a 20-year period. The present system has an annual cost to the city of $12,045.

The Bell system, under study for six months, will go into effect with the opening of Pontiac's new central fire station early next year, according to Donald Porter, Pontiac district sales manager.

Initial cost for installation of equipment will be $1,665 and the

(Continued on Page 2, Col. 4)

Urge Federated School District

Detroit Education Unit Proposes Tax Support Changes, Consolidation

A push to create one federated school district out of Oakland, Macomb and Wayne counties was launched last night by the Detroit Board of Education.

★ ★ ★

The move, if approved by state law, would take the future load of supporting schools off property taxes and place it on eight other forms of taxation. These are:

Income tax, payroll tax, sales tax, liquor and tobacco tax, property transfer tax, motor vehicles tax, intangibles tax, and public utilities tax.

The eight taxes named would not be substitutes for the present state aid and property taxes, in the report approved by the Detroit Board, but additional.

TO AVOID DEFICIT

The proposal is intended to avoid a $121 million deficit forecast for the counties in 10 years at present rates.

No official action has been taken either for or against the proposed federation by either the Oakland County Board of Education or the Pontiac District School Board.

However, County Supt. William J. Emerson said school board members from Oakland County had served on a committee which made the report to the Detroit Board.

★ ★ ★

The report was made by the

(Continued on Page 2, Col. 3)



WINNING SMILE — Chairman of the Halloween Mystery Treat contest picked Phillip Copeland (left), 12, of 3236 Joslyn Road, Pontiac Township winner of the first place prize last night. Presenting the new bicycle are (from left) Dale Smith and James Branowski, cochairmen, and James Huttenlocher, president of the sponsoring Pontiac Area Junior Chamber of Commerce. Pontiac Press Photo

Big 'Treat' Is Bicycle for Phillip Copeland

Chairmen of the 1961 Halloween "Mystery Treat" contest are sure of one thing today. The first place bicycle they awarded last night will see plenty of use.

It went to Philip Copeland, 12, of 3236 Joslyn Road, Pontiac Township. Philip is one of 11 children of Mr. and Mrs. Bernard Copeland.

There wasn't a bike in the family.

In other divisions, first place wristwatches went to a Pontiac Northern High School student Wayne Getzan, 16, of 36 W. Columbia St., and to Herman Fettig, 14, of 167 S. Parke St., a St. Frederick's Junior High School student.

Phillip's name was chosen from more than 30,000 registrations.

Contest chairmen from the sponsoring Pontiac Area Junior Chamber of Commerce and parks and recreation department drove to his home.

DIDN'T BELIEVE IT

Phil was asleep. His mother woke him and announced he'd won a new bike. "I don't believe it. It can't be true," he said sleepily.

Second prize in the elementary class, a radio, went to Eddie Logan, 9, of 42 Deland Court, a pupil at Crofoot School. Joan Van Meter, 8, of 565 DeSota Place, a Mark Twain School pupil, won third prize of five silver dollars.

In the junior high group, Geral Pickett, 14, of 205 Dellwood St., was second, and Marsha Norman, 12, of 739 E. Madison St., third.

★ ★ ★

Geral is a pupil at Jefferson Junior High and Marsha is in her first year at Madison.

Pontiac Central students took second and third in the high school division. Sharon Marshall, 17, of 561 Nevada St., won second and Peter Kiehler, 15, of 1937 Woodland St., third.

Second prize in both divisions was a pen and pencil set. Third was the same in all three classes.

23 Injured in Mishap

Car Runs Wild, Killing 2

ANOKA, Minn. (UPI) — A gay Halloween parade of costumed school children turned into a nightmare of horror late Tuesday when a runaway car with a dead man at the wheel roared through the rear of the marchers and plowed into spectators.

Children, many of them masked and wearing spook and goblin costumes, were tossed into the air. Older youths and adults were knocked down "like a bunch of tenpins."

Two elderly women were killed. Twenty-three others, including 18 children, were injured.

Ironically, a town fire engine scheduled to follow the marchers and protect them from traffic was called out on a run as the parade started.

Police identified the dead as Otto Erickson, 76, driver of the 13-year-old car which caused the tragedy; Mrs. Harry Laird, 60, Coon Rapids, Minn., and Mrs. Georgia Dowdell, 79, Anoka.

Erickson was dead of an apparent heart attack seconds before the accident. Mrs. Laird died at the scene and Mrs. Dowdell died a short time later in a hospital.

IN CRITICAL CONDITION

Two children and an adult were in critical condition.

The accident was all the more tragic in that the annual pageant in this self-proclaimed "Halloween Capital of the World" was set up in 1920 to turn youngsters away from the usual holiday pranks and give them a safe, enjoyable Halloween.

The 42nd annual pageant started as usual Tuesday with 5,000 children dressed in weird costumes parading gayly along Main Street in this Minneapolis suburb.

Erickson was behind the marchers in his ancient car. Suddenly, he slumped over the steering wheel and his foot jammed on the accelerator.

★ ★ ★

The car roared through a red light, ran into youngsters marching at the rear of the parade, jumped a divider strip in the middle of Main Street, hit a parked car, shot across an intersection, sheared off a light pole and two parking meters and ran into more persons. It hit another auto and stopped in front of a mortuary. The car door swung open and Erickson's body fell out into the street.

Scarbeck's Attorney Requests New Trial

WASHINGTON (AP) — Contending the jury returned an inconsistent verdict, Irvin C. Scarbeck asked Tuesday for a new trial on charges that he passed U.S. secrets to Polish Communist agents.

The motion filed by his attorney, Samuel C. Klein, noted that Scarbeck had been convicted of delivering a secret document to the Polish agents, but innocent of another charge that he removed that document from the U. S. Embassy in Warsaw.

Klein contended that such findings were inconsistent and that the jury apparently misunderstood the law.

★ ★ ★

Scarbeck, who was second secretary of the embassy in Warsaw, was convicted of three counts of a four-count indictment. He faces up to 30 years in jail and $30,000 in fines.

Jackie Attends Benefit

NEW YORK (AP) — Jacqueline Kennedy paid a 10-hour visit to New York City Tuesday during which she attended a jewelry preview benefit for the Newport, R.I., Preservation Society.

Berlin Tank Officer Has Tense Job

For the umpteenth time in three months, the phone jangled in the four-bedroom apartment of the Berlin tank corps commander. Another alert.

★ ★ ★

Out of bed jumped Grosse Pointe-born Maj. Thomas Tyree, who graduated from the Cranbrook School of Boys in 1943 to assume one of the most responsible posts in tension-packed Berlin.

Since his first day in Berlin on Aug. 22, when an alert converted a weary traveler into a tense-looking soldier in seconds, the telephone's ring signals tension for Tyree, his wife Joan and their toddler son, Tommy.

When the alert came that first night, Joan wrote to a friend recently, "I expected the bombs to fall momentarily."

'NORMAL LIFE'

Meanwhile, the Tyrees have settled down and found life "normal, fascinating and very gay." But the tension remains under the surface.

★ ★ ★

Born in Grosse Pointe, Tyree, now 36, has been an outstanding scholar and a top athlete.

He attended the Cranbrook School for Boys, Bloomfield Hills, from 1939 to 1943. He is remembered there for being a three-sports player: soccer, baseball and basketball.

When he graduated he was tenth from the top of a class of 83 and held the distinction of being a member of the high school equivalent of Phi Beta Kappa — the Cum Laude honor society.

In addition to keeping up his academics, Tyree wrote for the "Crane," the school newspaper, and sang with the boy's glee club.

At West Point, his earlier training paid off, bringing him the rank of All-American soccer player and leaving him in the top seventh of his class of 301 when he graduated in 1948.

The Cranbrook and West Point scholar had his first taste of war in uneasy Korea in 1954 as a ground liaison officer. In 1957, he returned to West Point to teach French and coach soccer until he was called to the Staff and Command School at Ft. Leavenworth, Kansas, in 1958.

★ ★ ★

The Berlin assignment came in August of this year.

"There is a surprising lack of panic," Mrs. Tyree said. "If war should happen, the neighbors figure, it would be a world war, and we'd be as safe here as anywhere."

Dale Houston, Coon Rapids, said he saw the accident and "people fly in the air."

Joe Perrin, assistant editor of the Anoka Union, said the "car struck down people like a bunch of tenpins."

In Today's Press

Fallout

First of three articles in series that attempts to separate radioactive fact and fantasy—PAGE 9.

Making It Rough

Tough Soviet policy making it hard for U. S. on Berlin and Germany — PAGE 20.

On the Spot

Rockefeller and Goldwater placed in awkward position by Nixon's invitation — PAGE 8.

Area News	22
Comics	40
Editorials	4
Markets	41
Obituaries	23
Sports	37-39
Theaters	42
TV and Radio Programs	47
Wilson, Earl	42
Women's Pages	13-15

Says U. S. Must Test Death-Ray Weapon

(Continued From Page One)

both operations would require atmospheric testing.

SENIOR MEMBER

The senator, a senior member of the Congressional Atomic Energy Committee, said that while exploratory work is necessary, the country should not indulge in "fanatical testing such as the Russians have done."

From Sens. Clinton J. Anderson, D-N.M., and John G. Tower, R-Tex., there were also calls for new U.S. atomic tests in the atmosphere.

Anderson said in a statement that Russia may have made "important relative gains" in nuclear weapons by its tests, and declared:

★ ★ ★

"It is necessary to take whatever measures are required to preserve the security of our country and that of the free world."

★ ★ ★

Tower said in an interview that "we must do whatever is necessary to maintain our continued technological superiority in nuclear weapons."

Neither Anderson nor Tower mentioned the death-ray bomb.

REPORTS ON WEAPON

But there were published reports in New York that the immediate goal of any U.S. atmospheric tests would be the development of such a weapon.

The New York Daily News quoted an unidentified Washington official as saying, "If's a safe assumption that we will be testing the neutron bomb very soon."

The New York Journal-American said it had learned the death-ray bomb "is the prime goal in the resumption of nuclear tests by the United States, and not another H-bomb."

Asst. White House Press Secretary Jay W. Gildner was asked about these stories. He replied that he would have no comment.

In reply to questions about U.S. policy on atmospheric tests, Gildner referred newsmen to President Kennedy's last news conference on Oct. 11. At that time Kennedy said the Soviets had conducted more than 20 tests in the atmosphere and added, "We have to make a judgment as to what is in the best interests of our security."

★ ★ ★

Kennedy said this problem was under study but noted:

"For the present our tests are underground and we feel that is in accordance with our security."

Gildner said this would remain as a statement of U.S. policy until the President has something else to say on the matter.

Dodd, talking with a reporter, noted that the late Thomas E. Murray, former atomic energy commissioner, had implied in an article written just before he died that the neutron bomb could have been tested last year had it not been for the voluntary moratorium on tests which Russia broke Sept. 1.

K's 20-Year Plan Wins Applause

Big Talk Winds Up Red Congress

MOSCOW (AP) — The Soviet Communist party ended its 22nd congress Tuesday night with endorsement of Premier Khrushchev's 20-year plan to transform the Soviet Union into the world's greatest industrial power with the world's highest standard of living.

★ ★ ★

The resolution approved by the 4,400 wildly applauding delegates rang down the curtain on the eight-day session that also (1) underlined policy differences between Khrushchev and Communist China's leaders, (2) brought Albania near to expulsion from the Soviet bloc, (3) branded Stalin as a mass murderer and took his body out of the hallowed Lenin tomb on Red Square, and (4) completed the disgrace of V. M. Molotov, Georgi Malenkov and Lazar Kaganovich.

RE-ELECTED

Khrushchev, re-elected to head the most powerful Communist party in the world, promised a horn of plenty under communism, which he described as "the most influential political force of our time."



AP Photofax

BIG HAND FOR NIKITA — Soviet Premier Khrushchev pauses and hears the applause of delegates as he addresses the closing session of the 22nd congress of the Communist party in Moscow Tuesday. He told 9,000 cheering delegates that communism is "the most influential political force of our time." Identifiable in the front row are, from left: First Deputy Premier Anastas I. Mikoyan, Soviet President Leonid I. Brezhnev, Khrushchev, Party Secretary Frol P. Kozlov and Party Secretary Mikhail A. Suslov.

But he warned the delegates in a final address that only by hard work would the Soviet Union fulfill such goals as a production capacity of 250 million tons of steel—twice the present U.S. capacity—and rent-free apartments for every Russian family.

★ ★ ★

One part of the resolution got prompt action. At the delegates' "request" Stalin's body was removed from Lenin's big granite tomb in Red Square, communism's most hallowed shrine, and his name came off the slab over the door.

BODY TRANSFERRED

Pravda reported the dictator's body had been transferred to the Kremlin wall, where the ashes of most leading Communists are interred. But today his grave could be seen just outside the wall, behind the Lenin tomb, alongside the graves of five other former Communist leaders.

★ ★ ★

Khrushchev and other speakers at the congress charged that Stalin was responsible for the slaughter of thousands of old Bolsheviks and top army officers in the late 1930s. It was the first time the Soviet people had been told what the Western world had known for years.

★ ★ ★

With the disclosure to the Russian people of the murder of thousands of party leaders came signs of new trouble in the Communist world.

SLAMMED ALBANIA

Khrushchev opened fire on little Albania, denouncing its Communist leaders in his first six-hour speech at the Congress opening Oct. 17. He accused the Albanians of clinging to the Stalinist cult of personality and of trying to revive harsh Stalinist practices in the Soviet Union.

★ ★ ★

Most delegates applauded, but Chou En-lai, premier of Communist China, sat in stony silence. Later he bluntly told the congress he disapproved of Khrushchev's airing Communist differences to the world.

★ ★ ★

Chou returned to Peiping before the congress ended. Mao Tze-tung and other Red China leaders contend Khrushchev's policy toward the capitalist world is not tough enough.

★ ★ ★

Soviet leaders claim that the Communist world is one monolithic bloc that will defeat capitalism by economic progress rather than war. Red China adheres to the earlier doctrine that communism must fight its way to world victory.

Chrysler, UAW Under the Gun

Top-Level Negotiations Resumed by Auto Firm; Strike Deadline Looms

DETROIT (AP)—Under pressure of a strike deadline, Chrysler Corp. resumed top-level negotiations with the United Auto Workers today on a new three-year labor contract.

★ ★ ★

Neither side gave any indication a settlement could be reached before the Thursday midnight deadline.

Chrysler's vice president for personnel, John D. Leary, said company negotiators had been "discussing a lot of different phases" of a counter proposal on wages and benefits submitted by the union on Monday.

"It isn't a situation where you can give a direct answer of yes or no," Leary said when asked whether the company had a reply ready for the union.

★ ★ ★

UAW President Walter P. Reuther smilingly commented to newsmen he wanted them to note he had showed up 20 minutes ahead of time for the session scheduled to start at 9 a.m. Leary and his team arrived 30 minutes later.

Reuther, who served formal strike notice on the company midnight Tuesday, said he had slept on a couch at his office in union headquarters and didn't rest any too well because the room was cold.

The Day in Birmingham

To Honor Girl Scout, 11, With Award for Rescue

BIRMINGHAM — An 11-year-old Birmingham girl scout was to be honored today by the Southern Oakland Girl Scout Council for saving the life of a toddler last year.

★ ★ ★

Receiving the first life saving award presented by the Council is Lynn McGehee, daughter of Mr. and Mrs. Wayne McGehee of 1931 Bowers St.

★ ★ ★

Lynn, a member of Troop 1009 at Torry School, where she is a sixth grader, is credited with rescuing 18-month-old Susan Kasprzak from drowning in Cass Lake Sept. 11, 1960.

The child, daughter of Mr. and Mrs. Ted E. Kasprzak, formerly of Clawson and now living in Flint, was pulled from a lake canal by Lynn, who then applied artificial respiration.

The little girl had fallen into the canal when she wandered away from her parents during a picnic of the Retail Store Employes Union, Local 876.

Kasprzak is now secretary-treasurer of Local 40 of the union in Flint.

★ ★ ★

The award was to be presented to Lynn at 4 p.m. ceremonies at Eton Park by Mrs. Milton Skutt, Birmingham district chairman of the Council, and Mary Anderson, district adviser.

The municipal ice skating rink at Eton Park will open Thanksgiving day, weather permitting, the Birmingham Recreation Department announced today.

Registration will begin Monday for the boys hockey leagues and clinics, children and adult learn-to-skate classes and figure skating lessons.

The ice rink office will be open for registration from 1 to 5 p.m. daily.

★ ★ ★

The department said it is in need of volunteer coaches for the boys hockey team this season and anyone interested can contact the recreation office in the municipal building.

The Young Adult Club of the Birmingham YMCA will meet at the Y Building 6:30 p.m. Friday for a progressive dinner party.

The group will be served appetizers at the home of Jean Jolley and salad at the home of Betty Hayes. The main course will be at the home of Frank Young. Dessert will be furnished by Ellen Coutlee.

★ ★ ★

The club will meet again Nov. 17 at 6:30 p.m. at the 'Y' for a potluck supper and scavenger hunt. All single men and women 20 years old and over are invited to join the organization.

R. John Heber

Service for R. John Heber, 63, of 4165 Orchard Way, will be 3 p.m. Friday at the Bell Chapel of the William R. Hamilton Co. Burial will be in Acacia Park Cemetery.

Mr. Heber died yesterday at William Beaumont Hospital following a long illness.

An investment counselor, he founded the Detroit firm of Heber-Fuger and Co. in 1929 and became president in 1935, the same year the firm consolidated with Wendin and Co.

He had formerly been an officer of the Griswold First State Bank, Detroit, and the Griswold First State Co.

Surviving are his wife Hazel M.; a son, James K. and a grandson.

Loses Voice on Stage

NEW YORK (AP)—Soprano Leontyne Price, who lost her voice in the midst of a performance at the Metropolitan Opera Tuesday night, was reported resting comfortably today. Her difficulty was attributed to an acute virus infection.

LA Fire Under Control

SIERRA MADRE, Calif. (AP)—Fire fighters succeeded today in gaining 80 per cent control of a brush fire that burned over $2 million worth of watershed above this Los Angeles suburb.

Fly Food, Medicine to Hurricane Victims

GUATEMALA (AP) — Five persons were killed in Hurricane Hattie's strike at Guatemala's jungle province of Peten adjoining British Honduras, the government was informed today. Many homes were destroyed and an undetermined number of persons are missing.

MIAMI, Fla. (AP)—The first relief plane landed safely at Belize today with food and medicine for the hurricane-battered British Honduras capital.

Capt. Dean Ricker, pilot of the Tan Airlines mercy flight which took off from Miami, reported from the air that the Central American seaport "Appeared to be 50 to 75 per cent destroyed" by rampaging Hurricane Hattie. The message was relayed to Miami via Honduras.

PLANE AVAILABLE

The British frigate Trowbridge was expected to reach the stricken city today and so were two U.S. destroyers which had been cruising off Honduras.

Tan Airlines' Miami office said its airplane was placed at the disposal of the governor of British Honduras to fly injury victims to hospitals in Guatemala and Honduras if advisable.

Most of sea-level Belize's inhabitants apparently fled to higher ground before Hattie, the season's eighth tropical storm, flung 9 to 10 feet of water into the city.

Hal Holler, operator of radio station HR3HH for the Standard Fruit Co. at La Ceiba, Honduras, said only two known casualties had been reported but that Belize, with 31,000 population, was virtually destroyed.

'DAMAGE APPALLING'

The government radio station and the tower at the air field were smashed, Holler reported, but a police emergency radio was in operation.

"The damage is appalling" said a radio message from the governor of the crown colony.

"Hurricane Hattie struck Belize with great severity. Damage to property is devastating. The sea invaded the town to depths of 9 to 10 feet," he said in an appeal for help intercepted by a ham radio operator.

30,000 EVACUATED

It was reported that 30,000 Belize residents had been evacuated.

Phones to Replace Fire Alarm System

(Continued From Page One)

city will then pay $1,418 monthly for leasing the service.

★ ★ ★

"It will result in an over-all decrease in the number of emergency reporting stations or boxes, but an increase in efficiency over the present system," Porter said.

MAINLY IN DOWNTOWN

"There would be 73 phone boxes on streets and 68 in schools and industry. The new street installations would be mainly in the downtown area where telephones are not easily accessible late at night."

In residential areas, alarm boxes would be removed or replaced by the telephone boxes.

"The phone system eliminates guessing and will cover all emergencies, not just fires," explained City Manager Walter K. Willman. "The moment a person picks up a phone in one of the boxes, he is connected to a central switchboard at the fire station.

"If he's reporting a bad auto accident, police are dispatched. If he's reporting a fire, firemen are notified. If he's reporting a heart attack on a city street, a rescue unit goes out."

★ ★ ★

The system includes phone boxes, central switchboard and vocal alert to the appropriate station.

Name General Manager of Oliver Motor Sales

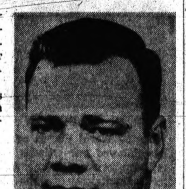

ROBERT B. OLIVER II

Robert B. Oliver II has been appointed general manager of Pontiac's oldest established automobile dealership, Oliver Motor Sales, Inc., 210 Orchard Lake Ave.

★ ★ ★

Named to replace Oliver as sales manager of the firm was Norman L. Baker, 36, a former Buick dealer in Lansing.

Oliver, 30, of 828 Menominee Ave., has worked in every department at the dealership during the past four years. He attended Michigan State University and is a graduate of General Motors Institute and the Culver Military Academy.

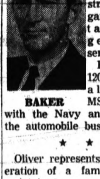

BAKER

The new general manager is an Air Force veteran, having served as an instructor in navigation, radar and target intelligence while in service.

Baker, 36, of 120 N. East Blvd., also attended MSU. He served with the Navy and has been in the automobile business 16 years.

★ ★ ★

Oliver represents the third generation of a family which has maintained a new car dealership in this area since 1929. He succeeds his father, Robert B. Oliver Sr., who formerly held positions as both general manager and president.

The senior Oliver will retain the presidency of the firm.

D. I. Oliver, grandfather of the new general manager, established a Cadillac and LaSalle agency in December 1929, at Perry and Lawrence streets. The organization moved to a new location at 40 W. Pike St. two years later.

The firm became a Buick agency in 1934 and moved to its present location in March 1950. Today, Jeeps, Renaults and Opels also are sold and serviced at Oliver Motor Sales.

The Olivers long have been active in Pontiac's civic affairs. D. I. Oliver, who passed away in 1939, was one of the pioneer residents of the city.

Robert B. Oliver Sr. has served as president of the Pontiac Board of Education and was director of the city's war housing center during World War II.

The Oliver Motor Sales president also is a former president of the Pontiac Board of Commerce.

Contribute $100 to UF Campaign

Many Are Donating to Help Drive Reach $672,500 Goal

Contributing $100 or more so that the 1961 Pontiac Area United Fund campaign will meet its goal of $672,500 are the following individuals and organizations.

Other $100-or-more donators have been included in other lists.

S. S. Kresge & Co.	$1,800
Pontiac State Bank Empl.	1,334
Robert Critchfield	1,100
Motor Transport Empl.	1,059
Fleet Carrier Co.	1,000
Utilities	1,000
Bundy Construction Empl.	707
Bunker Finance	700
Automobile Club of Mich.	650
Automobile Club Empl.	350
Standard Electric	350
A. & P. Co.	300
General Printing Empl.	407
Mr. and Mrs. John Linabury	350
Mrs. Catherine Nephler	300
Edwin Gage, Mgr., Tel-Huron Inn	300
GMAC Employees	300
Visiting Nurse Assn. Empl.	275
Boy Scouts of America Empl.	273
National Cash Register	265
Stewart-Glenn Co. Empl.	250
Gates & Powers	250
City Beverage	250
General Bunkner	250
Voss & Buckner	250
Mrs. Irene Nephler	250
Pontiac Area United Fund Empl.	215
Cutting Tools & Supplies	200
Thomas Economy Furniture	200
John and Robert Gowe	200
Arthur's	200
Sparks-Griffin Funeral Home	200
VFW Region 1 Empl.	150
Voorhees-Sipple Funeral Home	150
Michigan Hospital Serv. Empl.	150
Seaman Mfg. Co.	150
William B. Harman	150
H. K. Sands & Kenneth Sands	150
Coca-Cola Bottling Co.	150
Judge Clark Adams	150
Mark Lewis	150
Dr. John Yivisaker	150
Harry Wood	150
Crawford-Dawe-Grove Empl.	125
Oliver Motor Sales	125
Dr. Ralph Bedell	125
Dr. John Marre	125
Mrs. Irvine Gordon	125
Local 940, UAW Empl.	107
Pontiac Paint Mfg. Co.	100
Orchard Furniture	100
Mrs. Lucile Howlett	100
Robert M. Glenn	100
A. A. Corwin & Sons	100
Dr. Michael Kasonis	100
Harold Dudley	100
Hansen Patterson	100
Johnson & Anderson	100
U. S. Truck Co.	100
Burke Lumber Co.	100
Gordon's	100
Ogg Cleaners	100
Ogg Cleaners Empl.	100
Wm. Abel Construction	100
Goodloe Rogers	100
Kroger's in Dairy (both stores)	110

Chickens Flee Truck When Vehicle Crashes

BATTLE CREEK (AP) — Some 2,000 chickens capitalized on opportunity Tuesday and broke out of their crates when a Pigeon poultry truck overturned near here.

It took the driver, Clare Baecher, 23, of Pigeon, State Police and a detail of poultry workers from a nearby poultry farm several hours to round them up.

Airport Project Gets State Agency's OK

(Continued From Page One)

runway in 1962 but had to postpone this.

They felt a more immediate need was to meet requirements so that instrument landings could be added to airport facilities.

Final federal approval, if it comes, is expected to be announced around Jan. 1.

$33.5 Million in Bonds OK'd

Receipts From Sale to Pay Bulk of 12-Town Drain in South Oakland

More than $33.5 million in bonds —the largest single package in Oakland County's history—were approved for sale yesterday by the State Municipal Finance Commission.

Receipts from the sale of the bonds, expected to take place in about a month, will pay for the bulk of the Twelve-Town storm relief drain in Southern Oakland County.

The exact issue approved was $33,675,000.

The figure is about $6 million below what it will cost to build the huge drain because some communities and the State Highway Department will pay or have paid their shares in advance, according to A. J. Berst, coordinator of the project.

The drainage board was to meet today and was expected to authorize the advertisement of the sale of the bonds. Bids should be opened around Dec. 1, Berst said.

If things go according to schedule, the project should be under way after the first of next year.

Overcast Skies, Rain Blanketing Most of Nation

By The Associated Press

Skies were overcast, with rain, showers and light snow in broad sections of the nation today.

★ ★ ★

A cold front extended from central Virginia west, southwestward to extreme West Texas. Skies were cloudy, with fog or drizzle, from North Texas into West Virginia. Thundershowers were reported in West Texas and more than one inch of rain fell in a six-hour period in Bowling Green, Ky.

★ ★ ★

Skies also were overcast in the Great Lakes region and the North Atlantic Coast, with rain in the extreme Northeast and snow showers in Upper Michigan. Rain fell in Southern California and Northwestern Washington.

Pontiac Women Take Part in 'Peace Strike'

About ten housewives from the Pontiac area today joined in a nationwide "women's strike for peace" with an interview with Asst. City Manager Robert Stierer.

★ ★ ★

The women asked the city official to "make sure all the facts on civil defense are reaching the public, including the fact that many scientists say shelters are not a defense," according to Mrs. Betty Houston, of 1466 Glenwood, Sylvan Lake.

The women who met Stierer at 10 a. m. in City Hall, according to Mrs. Houston wanted to emphasize three points:

1 — Their claim that shelters are not an adequate defense — based, they say, on statements by scientists and on congressional hearings.

★ ★ ★

2 — That shelters help the American people accept the inevitability of war.

★ ★ ★

3 — That, instead of taking the time, effort and money now put into shelters, Americans should put all their creative intelligence "into finding the way to peace"; by urging governments on both sides to ban the bomb and support all available peace-making machinery including the United Nations.

The Weather

Full U.S. Weather Bureau Report

PONTIAC AND VICINITY — Considerable cloudiness, cool today. High 56. Partly cloudy tonight, low 46. Tomorrow cloudy, a little warmer with showers likely by evening. High 60. Northwesterly winds 12 to 20 miles diminishing this afternoon becoming southerly 8 to 15 miles late tonight and tomorrow.

Today in Pontiac

Lowest temperature preceding 8 a.m. 40
At 8 a.m.: Wind velocity 11 m.p.h. Direction: Northwest.
Sun sets Wednesday at 5:28 p.m.
Sun rises Thursday at 7:06 a.m.
Moon sets Wednesday at 2:26 p.m.
Moon rises Thursday at 1:11 a.m.

One Year Ago in Pontiac

Highest temperature 44
Lowest temperature 41
Mean temperature 42.5
Weather—Misty

Highest and Lowest Temperatures This Date in 59 Years

75 in 1933 — 29 in 1905

Downtown Temperatures

8 a.m.	42	11 a.m.	44
9 a.m.	41	12 m.	47
8 a.m.	40	1 p.m.	48
9 a.m.	40	2 p.m.	50
10 a.m.	42		

Tuesday in Pontiac
(As recorded downtown)

Highest temperature 59
Lowest temperature 44
Mean temperature 51.5
Weather—Mostly sunny

Tuesday's Temperature Chart

Albuquerque	61	Milwaukee	56
Atlanta	85	New Orleans	80
Bismarck	58	New York	70
Boston	67	Omaha	61
Chicago	57	Phoenix	93
Cincinnati	64	Pittsburgh	60
Detroit	61	St. Louis	69
Duluth	47	Salt Lake C.	53
Fort Worth	91	San Francisco	64
Kansas City	58	Sault Ste. Marie	47
Los Angeles	66	Seattle	56
Miami Beach	81	Tampa	84

AP Photofax

NATIONAL WEATHER—Cooler weather is expected tonight on the West Coast, in the Dakotas and in New England while it is expected to be milder in the Gulf Coast states and in the Lakes area. Rain is forecast for the Western Lakes and the Ohio and Central Mississippi valleys, showers for the Central Plains and rain and snow for the Rockies and the Plateau region.

Detroit Unit Urges Combined Schools

(Continued From Page One)

Detroit Citizen's Advisory Committee on School Needs which acted on a recommendation from its finance subcommittee.

Dr. Emerson said the report would be presented Dec. 6 to the Oakland County School Boards Association, a non-official group in which school board members discuss school problems.

The Detroit Board gave its specific okay to the proposal asking for a federation of as many as "three, four, five or six counties" if this was approved by a majority of districts in each county.

The report will be sent to the education committee of the constitutional convention, to Governor Swainson, to the state superintendent of public instruction and to the State Legislature.

The proposal asks that either the constitutional convention or the State Legislature, or both, give permission for federation in state law.

Evacuation From Cities Outmoded for N-Fallout

WASHINGTON (AP) — The federal government has abandoned, for all practical purposes, the idea of evacuating city dwellers ahead of any oncoming nuclear bombs and missiles.

The Pentagon will not discourage local and state civil defense authorities from making evacuation plans if they choose, said a spokesman for the Office of Civil Defense.

TAKES 2nd PLACE

But he added, "Evacuation certainly takes second place to fallout shelters in Washington's planning."

The fact now recognized, but never clearly acknowledged previously, is that fleeing into open countryside—even if there was ample warning time—would not protect populations from the major nuclear hazard, radioactive fallout.

One member of Congress, Rep. Robert W. Kastenmeier, D-Wis., has demanded the removal of the blue "Civil Defense Route" signs that mark the highways of his state and others.

The signs are dangerous and misleading, Kastenmeier said in a letter to OCD Director Steuart L. Pittman, because they breed false hopes of escape by flight and "deceive people as to the real danger they would face in nuclear war."

While Kastenmeier waited for a reply, an OCD spokesman called attention to a little-noted talk by Pittman at a conference of local civil defense officials on Oct. 19. It amounted to a repudiation of evacuation as a basis for national protective planning.

"For many years reliance has been placed on evacuation as a cornerstone of civil defense planning," Pittman said. "As applied to the problem of surprise attack a new emphasis is clearly necessary. In general we all know that short warning time in the missile age and the long reach of fallout requires reorientation of many local plans around the movement of people into nearby shelters."

★ ★ ★

The shift in emphasis from evacuation to the shelter concept was crystalized in President Kennedy's decision to give the Defense department money and authority for a vast, nationwide shelter program. The goal is to provide perhaps 250,000 shelter areas in cities, mainly in existing structures.

"FOLLIES -A-POPPIN'"

Pontiac General Hospital Auxiliary Annual Show

Friday and Saturday Central High Auditorium

Exchange General Admission Tickets for RESERVED SEATS at OSMUN'S TOWN & COUNTRY Tel-Huron Shopping Center

Wed. 11 a.m. to 4 p.m.
Thursday 7 p.m. to 9 p.m.
Friday 11 a.m. to 4 p.m.

For Tickets Call FE 2-3208 or at the Box Office Friday and Saturday Evenings

3-DAY TOY "SPECIAL"
Sale Priced Now at
25 SOUTH
SIMMS "Other" Store

Child's 2½ Octave
Baby Grand Piano
Complete With Matching Bench

Original $11.44 Value

6.77

18x18" top, 21" high with music rack. Color-key song book so even 5-year-olds can play real tunes. No layaway at this low price.

Other Toys Proportionately Underpriced

SIMMS Saginaw St. 25 SOUTH

Daily 10 to 5—Fri. & Mon. Eves.

Nixon Puts Presidential Aspirants on Spot

By JACK BELL

WASHINGTON (AP)—Richard M. Nixon has put Gov. Nelson A. Rockefeller of New York and Sen. Barry Goldwater, R-Ariz., on the spot by inviting them to fight in the primaries for the 1964 GOP presidential nomination.

★ ★ ★

Nixon, seeking the California governorship in 1962, has declared himself out of the presidential primaries and has implied that his support will go to the man who proves to be the best vote-getter in the period before the national convention.

Any such support would be vital if Nixon were elected governor of California and resisted a movement, which would be sure to spring up then to draft him for a second presidential nomination.

But his "let's you and him fight" invitation to Rockefeller and Goldwater to mix it up in the primaries has some built-in drawbacks for both of his possible rivals for the nomination.

ANOTHER CONTEST

Rockefeller needs to get re-elected next year before he can even start thinking about such primaries. These contests, which President Kennedy demonstrated in 1960 can build a man up for the nomination and knock others down, come at an inconvenient time for a New York governor to be away from his job. He has a legislature on his hands during much of the time when he might need to be beating the bushes in other states for support.

★ ★ ★

Goldwater's problem is somewhat different. He has to decide whether he wants to run for president — or vice president — or whether he wants another term in the Senate. Goldwater has the feeling that if he ventures into presidential primaries the home folk will conclude he is tired of his Senate job.

While he could wait out the national convention to announce that he was running again for the Senate, he has the idea that it might be too late to get the ball rolling fast enough for re-election. In Arizona, he can't run for both the Senate and a national office as Vice President Lyndon B. Johnson did in Texas.

MUCH IN DEMAND

Probably only President Kennedy exceeds the Arizona senator at this point in demands for personal appearances and speeches. Scheduled to land in London today after a six-week vacation voyage with his wife on a freighter, Goldwater picks up a heavy speaking schedule again on Nov. 10 with a talk at the University of Southern California Medical College in Los Angeles.

★ ★ ★

For the rest of the month he has appearances scheduled in Arizona, Pennsylvania, Massachusetts, Rhode Island, Georgia and Ohio. Goldwater already has 11 speeches in January, 15 in February and more to be added when he returns and assesses the stacks of invitations piled up on his desk.

The Empire State Building in New York rises 1,472 feet taking into account the 222-foot television tower.

Uses Brick in Protest

NEW YORK (UPI) — A brick inscribed with the words "for my unborn" was hurled through a window at the Soviet U.N. embassy Tuesday to protest Russia's multi-megaton nuclear explosions.

COLOR TELEVISION HEADQUARTERS
STEFANSKI
Television and Radio SALES and SERVICE
1157 W. Huron
FE 2-6967

YOU May Win 1 of 56
FREE TURKEYS
Being Given Away at Simms
★ NO PURCHASE NEEDED
★ ASK FOR FREE TICKET
. . . and YOU may be a winner—just ask for a free ticket every time you come into Simms. Watch our Advs. and windows for your name.
(Tickets at Both Stores)
98 North Saginaw SIMMS BROTHERS 25 South Saginaw

DOOR BUSTER SPECIAL
Pack of 400 Sheets
Cleansing Tissues
3 for 49¢
Regular 25c box of 'Golden Star' tissues. Soft and absorbent. Limit 6 boxes. —DRUGS Main Floor

DOOR BUSTER SPECIAL
½" Width 1500" Long
Cellophane Tape
$1.87 Value 23¢
LaPages cellophane tape on plastic dispenser. For home, office, school, etc. Limit 2 rolls. —SUNDRIES Main Floor

DOOR BUSTER SPECIAL
KODAK Kadachrome
Color Movie Film
$2.85 8mm Roll 1.59
Indoor Type A film for indoor movies in colors. Short 1962 dated. Limit 4. —CAMERAS Main Floor

DOOR BUSTER SPECIAL
Sturdy Poly Plastic
12x14" Dish Pans
$1.00 Value 57¢
Convenient rectangular shaped pan for sink use. Top quality plastic in assorted colors. —HOUSEHOLD 2nd Floor

DOOR BUSTER SPECIAL
Pure Gum Spirit of
Turpentine
$1.69 GALLON 99¢
Turpentine—a painter's best friend—ideal for thinning paints, cleaning brushes. Limit 2 cans. —PAINT DEPT. 2nd Floor

DOOR BUSTER SPECIAL
Ladies' and Grown Girls'
Snow-Shoe Boots
$4.00 Sellers 3.27
Black or grey super-hyde with matching imitation fur. Sizes 4½ to 10. —SHOES Basement

DOOR BUSTER SPECIAL
Warm Fleece Lined
Men's Sweat Shirt
Irrs. of $1.98 1.00
100% cotton sweat shirt in bright red. Size S-M-L-XL. Ideal for hunters. —CLOTHING Basement

DOOR BUSTER SPECIAL
1st Quality and Reg. In
Ladies' Nylons
Values to 79c 33¢
60 Ga. 15 Den. or 60 Ga. 30 Den. in seam nylons in beige, tan and taupe colors. Sizes 8½ to 11.

TOMORROW (THURSDAY Afternoon and Evening) NOON 'til 9 P.M.
Be Here When Doors Open at 12 Noon!
★ 9-Discount-Packed Shopping Hours ★
SIMMS 9-HOUR SALE
DOORS OPEN PROMPTLY AT 12 NOON

"9-HOUR SALE" Discount Price Tags Are In Every Dept. Throughout 3 Floors at SIMMS

Every item in this advertisement is GUARANTEED BELOW regular PRICE tomorrow at Simms . . . plenty of other items at DISCOUNT not advertised, but are in the store, look for them!

YOU owe is to your pocketbook to attend this money-saving event to see how much more you save at SIMMS during this 9-HOUR SALE EVENT.

SORRY—NO Mail or phone orders at these super-discount prices . . . and we reserve the right to limit all quantities, so that more customers can share in this DOUBLE DISCOUNT SALE.

★ Shop Every Department on All 3 Floors ★

MAIN FLOOR SPECIALS

Bankers Choice
6c Cigars
25 for 1.15
Regular $1.50 box — fresh stock of famous Bankers Choice cigars. Limit 1. —TOBACCO Main Floor

Entire Stock of
5c Candy Bars
15 FOR 44¢
Choice of Hersheys, Milky Way, Clark, etc. Limit 15 per person. —CANDY Main Floor

Mark 11 CFL
RONSON ELECTRIC SHAVER
$23.50 Value 13.44
For closest, fastest, lightest shaves—get the Ronson Men's razor. —SUNDRIES Main Floor

Plastic Coated
Playing Cards
75c Deck 35¢
Save 30c on bridge size cards with fancy backs. Wipe clean with damp cloth. Limit 2 decks. —SUNDRIES Main Floor

DRUG DEP'T. SPECIALS

Super or Regular
MODESS Napkins
40 in Pkg. 1.03
Regular $1.45 pack of absorbent sanitary napkins for feminine hygiene. —DRUGS Main Floor

Choice 4 Brands of
Hair Spray
Values to $2.50 66¢
Jumbo sizes of Lustre Creme, Lanolin Plus, Nestles or Liquinet sprays. —COSMETICS Main Floor

Family Size—Famous
Tooth Paste
83c Tube 56¢
Choice of famous brands include: Colgate, Ipana, Gleem, Pepsodent and others. —DRUGS Main Floor

Famous Everdry
Cream Deodorant
Reg. 69c 39¢
Save 30c on this famous anti-perspirant. Cream style for long protection. —COSMETICS Main Floor

Pack of 300
Aspirin Tablets
3 Pkgs. 89¢
Regular 59c pack of 300 tablets—full 5 grain strength. Limit 3 packs. —DRUGS Main Floor

With Dispenser
Jergens Lotion
$1.00 Value 66¢
Famous Jergens lotion for all skin purposes. With handy dispenser unit. —COSMETICS Main Floor

PHOTO DEPT. VALUES

Imported Mantone with Battery and Case
All Transistor RADIOS 9.99
Regular $19.00 value—powerful station getter . . . all transistor 'Mantone' radio with case and battery. $1 holds in layaway. —CAMERA Main Floor

'Fairway' Cigarette
Lighter Fluid
10c Tin 5¢
3 ounces of fluid that works in all cigarette lighters. Limit 3 tins. —TOBACCO Main Floor

For Money or Rent
Receipt Books
6 for 5¢
Regular 5c books for cash or rent receipts. Keep handy records this way. —SUNDRIES Main Floor

BRACHS Chocolate
Peanut Clusters
75c POUND 39¢
Genuine Brach's rich milk chocolate covered peanut clusters. Limit 2 lbs. —CANDY Main Floor

3-Cell All Metal
Flashlight
$1.25 Value 49¢
All metal flashlight throws powerful 750 ft. beam. Standard cell size. Batteries extra. —SUNDRIES Main Floor

All Nylon Bristles
Fingernail Brush
Reg. 50c 16¢
Plastic back with 5 rows of nylon bristles. Cleans nails thoroughly. —SUNDRIES Main Floor

SHAEFFERS Cartridge
Pen and Pencil Set
$4.90 Value 1.95
Cartridge pen with 4 refills and automatic mechanical pencil. Limit 2 sets. —SUNDRIES Main Floor

New Improved Formula
Woodbury Shampoo
$1.00 Value 44¢
Save 56c on new Woodbury shampoo—for all types of hair. 11½ ounces. —COSMETICS Main Floor

All Nylon Bristle
Toothbrush
3 for 25¢
Regular 25c each—sturdy all nylon bristles set firmly into handle. —DRUGS Main Floor

Push-Button Dispenser
Wildroot Cream Oil
Reg. 98c 44¢
Get Wildroot Cream Oil for the hair—keeps it neat all day long. Limit 2. —DRUGS Main Floor

2nd FLOOR SPECIALS

9x12-Ft. Plastic
Drop Cloth
Reg. 59c 29¢
Protects floors and furniture against paint splatter while painting. Limit 2. —PAINT DEPT. 2nd Floor

7-Light Indoor Set
Christmas TREE LIGHTS
$1.19 Value 74¢
Multiple series—when one light goes out, the others stay lit. —ELECTRICAL 2nd Floor

All Steel—4-Shelf
Shelving Unit
$4.95 Value 2.89
42x28x10-inch size unit. For home, office, stores, etc. KD model. —HARDWARE 2nd Floor

Brass Plated Finish
Door Chain Fastener
Reg. 65c 29¢
Extra protection—fits any door. Welded link chain fastener. Limit 4. —HARDWARE 2nd Floor

Insulated Fiberglas
Pipe Wrapping
$1.00 Roll 58¢
Prevents water pipes from freezing up. Covers 17 ft. of ½-inch pipe. Limit 4 rolls. —HARDWARE 2nd Floor

With Knife Sharpener
Electric Can Opener
$29.95 Value 17.97
Udico deluxe opener with retractable cord. Lifetime enamel and chrome finish. —ELECTRIC 2nd Floor

Holds 1600 Documents
GIANT SIZE File Box
$3.49 Value 2.22
All steel construction, with lock and key. Complete with index dividers. —HARDWARE 2nd Floor

Round Woven Willow
Clothes Baskets
$1.49 Value 93¢
Sturdy woven clothes basket with side carrying handles. For laundry, toys. —HARDWARE 2nd Floor

Rubber Edged Metal
Dust Pans
Reg. 49c 27¢
All metal pan with rubber edge for easier pick-up of dust and dirt. —HOUSEHOLD 2nd Floor

10-Oz. 'Happy Home'
Glass Tumblers
8 for 87¢
Set of 8 beverage tumblers in gift box. 'Happy Home' decorated. Limit D2 sets. —HOUSEHOLD 2nd Floor

Washable Plastic
SELF STICK Shelf Paper
49c Yard 34¢
Many decorator uses on shelfs, cabinets, tables, walls . . . patterns and colors. —HOUSEHOLD 2nd Floor

12-Qt. Size—PLASTIC
Wastebaskets
$1.00 Value 57¢
Rustproof plastic won't crack or peel. Choice of assorted colors. Limit 2. —HOUSEHOLD 2nd Floor

Stainless 8" Blade
Roast Slicer
$1.98 Value 57¢
Hand edged stainless blades stay sharp, shatterproof handles. Limit 2 knives. —HOUSEHOLD 2nd Floor

Polished Hardwood
Clothespins
50 FOR 27¢
Sanded and waxed pins. Sure grip for clothing on the line. Limit 1 pack. —HOUSEHOLD 2nd Floor

MIRRO Aluminum
Cake Pans
$1.25 Value 67¢
Standard 11x7x1½-inch size pan . . . ideal for ready-mixes. Limit 2 pans.

Reuseable Foil
Aluminum Pans
5 for 27¢
Regular 59c value—12x7¾-inch pans for baking, serving, freezing, etc. —HOUSEHOLD 2nd Floor

Lanolin Plus Famous
Wash-Set Shampoo
$1.50 Value 29¢
Famous Lotion Waving Shampoo by Lanolin Plus. Limit 2 per customer. —COSMETICS Main Floor

Richard Hudnut
Creme Rinse
$1.75 Value 77¢
Famous Richard Hudnut creme rinse for after shampooing. Limit 2 per person. —COSMETICS Main Floor

32-Ounce Size of
Bubble Bath
$1.50 Value 66¢
Large 32-ounce size of bubble bath in apple blossom or pine fragrances. —COSMETICS Main Floor

Richard Hudnut
Egg Shampoo
$1.75 Value 77¢
Nationally advertised Richard Hudnut egg shampoo for all hair. Limit 2 —COSMETICS Main Floor

25-Foot Length
Trouble Light
$2.25 Value 1.48
Swing open bulb cage complete with 100-watt bulb. Push-thru switch. Limit 1. —ELECTRICAL 2nd Floor

3-Speed Portable
Electric Hand Mixer
$13.95 Value 7.99
Only 25 mixers at this price. White mixer with beater ejector, wall hanger. —ELECTRICAL 2nd Floor

Kills Mice Easily
Mouse Traps
2 for 12¢
Regular 10c each—strong coil trap on wood base block. Limit 6. —HOUSEHOLD 2nd Floor

Large 13-Ounce Size
Glass Wax
Reg. 79c 57¢
It cleans, polishes and disinfects glass, windows. No dirt catching film. —HOUSEHOLD 2nd Floor

Hammered Aluminum
Serving Bowl
$1.00 Value 57¢
14-inch diameter—ideal for fruit, popcorn, potato chips etc. Limit 2. —HOUSEHOLD 2nd Floor

BARGAIN BASEMENT

Kids' Sanforized
Flannel Shirts
$1.29 Value 79¢ 2 for $1.50
Warm flannel shirts in assorted prints in variety of colors. Sizes 1 to 6. —CLOTHING Basement

Warm Thermo-Knit
Boys' Underwear
Tops or Bottoms 97¢ Ea.
Traps body heat for extra warmth. Short sleeve tops, ankle length drawers. Sizes 6 to 16. —CLOTHING Basement

Red 'Chill Chaser'
Men's Wool Shirt
$4.95 Seller 3.87
85% wool and 15% nylon shirts in bright red. Sizes S-L-XL only. Ideal for hunters. —CLOTHING Basement

Durable Twills
Men's Work Pants
$2.95 Value 2.47
Khaki or grey twills with zipper fly, sizes 29 to 42, leg lengths 29 to 34. —CLOTHING Basement

Detachable Hood
Boys' Parkas
$5.95 Value 2.99
Cotton shell parkas with quilt lining, zipper front, in stripes. Sizes 10 to 16. —CLOTHING Basement

Popular Loafer Style
Men's Shoes
$5.95 Value 2.99
Only 60 pairs—American made, brown leather uppers, comp. soles. Sizes 7½ to 10. —SHOES Basement

Assorted Size and Style
Group of Rugs
Values to $2.00 88¢
Styles include ovals, rounds, reversibles, etc. Washable non-skid cottons. 17x24, 17x30, 24x36 inches. —DOMESTICS Basement

1st Quality Famous
Percale Sheets
Twin Size 1.79 Full Size 1.99
Gleaming white percale in high thread count. Flat or fitted style. Famous brand. —DOMESTICS Basement

MAIN FLOOR SPECIALS

One Special Rack of Better Quality
Ladies' to $7.88 Better Dresses
Original $5.88 to $7.88 values—choice of a special rack . . . 2-pc. with jackets, flare skirts, arnels in prints, stripes, checks and plain styles too. Size 7 to 13 and 10 to 18. —CLOTHING Main Floor 1.99

Waterproof Plastic
Baby Panties
29c Value 10¢
Choice of slip-on or snap-on styles. White and pastels in size S-M-L-XL. —CLOTHING Main Floor

Helenca Stretch
Ladies' Gloves
79c Pair 39¢ 3 Prs. 1.00
One size fits all—'Helenca' stretch in red, blue, white, pink or black colors. —CLOTHING Main Floor

Many, Many Styles to Choose From In
Ladies' Bra and Girdle Belts
Values to $1.59 Each
Padded bras, circle stitch, uplifts, floating action, etc. in sizes 28AA to 40B. Girdle belts in sizes 22 to 30. —CLOTHING Main Floor 39¢ Each

Flannel Stripes
Child's Pajamas
$1.98 Value 1.29 2 for $2.50
2-piece style pajamas in red and white stripes. Broken sizes 7 to 14. —CLOTHING Main Floor

Children's Lined
Boxer Pants
$1.39 Value 99¢
Twills, wools and corduroys with warm flannel lining. Boxes styled in sizes 3 to 6x. —CLOTHING Main Floor

SIMMS BROTHERS
PONTIAC'S No. 1 DISCOUNTER
98 N. Saginaw St.

THE PONTIAC PRESS

48 West Huron Street — Pontiac, Mich.

WEDNESDAY, NOVEMBER 1, 1961

HAROLD A. FITZGERALD
President and Publisher

Howard H. Fitzgerald II, Vice President and Business Manager — John W. Fitzgerald, Secretary and Editor — John A. Riley, Treasurer and Advertising Director

Hazel J. Rabe, Managing Editor — Pete Townsend, Circulation Manager — Wheaton J. McDonnell, Classified Manager — G. Massiola Jonah, Local Advertising Manager

Contemptible Reds Defy World

Honestly, the Russian leaders have denied all common sense and sacrificed the last smidgen of five and ten cent decency through firing this latest bomb.

They're a law unto themselves.

No one on earth is as contemptible.

★ ★ ★

With the entire civilized world asking them not to do it, the bloody butchers plow straight ahead and fire the last in rebellious defiance. Nothing in this world counts with them except their own desires. There isn't the first vestige of decency, sportsmanship or honor among these headstrong madmen.



VILLAIN

★ ★ ★

The exact effects of these super bombs are apparently debatable. Some authorities are inclined to the belief that they may not cause any considerable damage. Others feel that the negative and harmful effects may persist over a considerable period of time. Whichever side is right, the mere fact they MAY cause serious trouble and world disarrangement would be sufficient to deter any group of gentlemen, anywhere. But we aren't dealing with men on that level.

We face the dregs.

★ ★ ★

Never before has an international request gone forth spontaneously on so broad a basis. Never before has any government been asked to forgo a damaging procedure by as many peoples in as many places. But the pleas went unanswered. The effort was wasted. Probably the Russian bums gloat over the consternation they have caused and regard the whole thing as a matter of self congratulation and mutual back slapping.

★ ★ ★

The Pontiac Press earnestly and prayerfully hopes that no drastic reactions will result from the latest infamy of these self-centered Soviet leaders. Originally, the Reds felt they would gain prestige and standing through fear, terror or awe—or all three. Instead, they've united most of the free peoples against them.

Perhaps this is the silver lining in the cloud.

Watch Out, Big Mouth

If Little Albania keeps talking out of turn at big Russian meetings, NIKITA may decide to test one of his big bombs on top of the big mouths.

Women's Division of UF Well-Worthy of Praise

If ever one single group deserved a pat on the back it is the women's division of the Pontiac Area United Fund.

Under the leadership of their chairman Mrs. WALTER NOFFSINGER the ladies are the first division to go over the top in this year's drive.



Mrs. Noffsinger

Accomplishments like this are not the result of lip service, instead it is the determined unselfish efforts of all the 1,300 women workers.

★ ★ ★

These gals really put out, and achieving their goal within 10 days is something each and every one can singly be proud of. If the rest of the divisions and workers measure up to this mark we'll be celebrating a victory before long.

★ ★ ★

We can't help but add that this just proves that the feminine touch is still mighty potent.

Three cheers for a job well-done.

CURRENTLY the country's No. 1 optimist undoubtedly is the Civil Defense head who predicts that a large percentage of Americans will soon have built fallout shelters.

The Man About Town

Quite Unusual

Doings Reported by the Readers of This Column

Man: Who chases a woman until she catches him.

Just before her recent 90th birthday,

Mrs. Bertha Hyatt

of 308 Oakland Ave., returned from an eastern and southern vacation trip — by plane.

Living near that Oakland County wildlife sanctuary, Drahner Woods, near Oxford,

Harry Fullerton

sends word that it has been overpopulated with pheasants during the open season.

The pet rabbit at the home of

Mr. and Mrs. Gordon Hanchett

of Lake Orion weighs ten pounds, and is a rugged individualist. It will not eat carrots, but dotes on cabbage and on tomato vines.

The lion-lamb adage in connection with the month of March reminds

Mrs. Pierce Gilkey

of Birmingham of a new one in connection with November: "If it comes in like a kitten, twill go out with a mitten."

A reminder of the old days is a Pontiac to Detroit railroad ticket, held by

Frank Frinker

of Keego Harbor. Issued on July 13, 1903, it cost 25 cents.

Oak-land County's oak trees are versatile. Their leaves usually turn drab brown, but

Mrs. William Bova

of Woodhull Lake reports several in her yard that are a gorgeous red.

When Detroit's expressways are not converted into canals following every rain, the traffic jams make them almost useless, according to

Rodney Moager

of Birmingham, who has quit using them. And an explanation comes from

Harry Comar

of Southfield, who asserts these jams are caused by so many from Detroit moving out to make their homes in Oakland County.

Approaching a half century as a subscriber of The Pontiac Press,

Elmer G. Wilson

of Marlette writes in commendation of every phase of our paper, especially the editorials.

"Hold that line," phones

August Pozjak

of Rochester, who says he has a pumpkin so large that it broke his scales, and he now is hunting for a new one. It went flooey at 40 pounds.

A letter from former Pontiac resident,

Allen Hosmer,

now living in Chicago, says: "You may think Pontiac's downtown business district is having some trouble, but you ought to see Chicago's."

It is the confirmed belief of that royal nimrod,

Pete Hosmer

of Bloomfield Hills, that the reason the hunters are bagging fewer pheasants each year is that the birds are getting too wise. They surely are as plentiful as last year.

Verbal Orchids to—

Mrs. John Webb

of 31 Thorpe St.; 89th birthday.

Mr. and Mrs. Oscar J. Hooper

of 322 Prospect St.; 53rd wedding anniversary.

Mr. and Mrs. Francis L. Clancy

of 481 Mt. Clemens St.; 31st wedding anniversary.

Gerald Holderson

of Birmingham; 33rd birthday.



'You've Got Problems? I Don't Even Have a Job!'

David Lawrence Says:

U.S. Must Resume Nuclear Tests

WASHINGTON — There's a good deal of hypocrisy as well as confusion over fallout and its dangers. For policy reasons of their own neither Washington nor Moscow is telling the whole story. Basically there is no cause for alarm about fallout today or next year or in the foreseeable future — unless a nuclear war comes.



LAWRENCE

What the public confuses is the fallout from testing and the fallout from a nuclear war. These are two different things. Everyone concedes that radioactive fallout in massive doses is fatal.

★ ★ ★

But this isn't true about tests. Nobody has yet proved conclusively that—except in the immediate area around it—testing brings any of the dangers which are being publicized widely today by certain scientists. Nor have the scientists who take the opposite viewpoint been given as wide a hearing.

What's back of these contradictions? For one thing there seems to be agreement that nothing that has happened thus far through atmospheric tests—including explosion of the latest 50-megaton bomb—means death to anybody.

The U.S. Public Health Service has just told the American people not to worry about any fallout emanating thus far from all the bombs ever tested anywhere.

Then why all the fuss about testing? To understand what's been going on it is important to examine the propaganda of the Soviets and their tricky objectives in recent years. When tests were first begun, the Communists knew America was ahead in scientific knowledge. So the Moscow government instructed its agents and its stooges everywhere to influence as many of the world's scientists as possible to cry out against nuclear fallout.

Some of the latter group of scientists—including many who were anti-Communist—gave the impression that testing might be as bad as the actual dropping of a bomb in wartime. The public was confused by the scientific terms and even official Washington was somewhat misled.

GLOBAL CAMPAIGN

The Moscow government carried on a worldwide campaign against fallout in the hope of persuading the United States to stop testing. The American government fell for the trick. Taking for granted that the Communists would keep their end of the bargain, the United States declared a so-called "voluntary" moratorium on testing three years ago. A few skeptics thought Russia would cheat. Now it is openly charged that they did.

The net result is that while America has kept her word, the Soviets have made progress by treachery. It isn't a fatal advantage, however, because the experts think the United States is still well ahead of Russia today, though this lead may not be maintained if America doesn't soon resume testing in the atmosphere.

But how can this be done now without alienating a world opinion that feels tests bring dangerous fallout?

★ ★ ★

It will be argued that the loss of prestige for America should be taken into account. But the realistic truth is that if America doesn't keep on testing to improve her weapons, the Soviets will have won a notable victory.

There is only one danger that everyone agrees on—the actual dropping of a nuclear bomb near cities would hurt the present as well as succeeding generations.

How is the dropping of nuclear bombs anywhere to be prevented? Only an informed public opinion in the Soviet Union can stay the hand of the dictator.

The important invention that the world needs today is some means of carrying the truth through the air so that there will be a fallout of facts which will not hurt but will save the Russian people and all mankind.

(Copyright 1961)

Smiles

It's often the usual thing for a husband to grow old alone, when the wife hasn't had a birthday in ten years.

★ ★ ★

It's easy to get into debt when you try to keep up with neighbors who already are.

★ ★ ★

Circus sword swallowers lead a comparatively safe life, but we don't recommend eating peas with a knife.

★ ★ ★

You're not too smart if you think a nest egg is only for the birds.

★ ★ ★

Happiness comes easily when Mom is too busy to look for it.

Dr. Harold Hyman Says:

Families Can Profit From Patients' Tips

The extent of the problem of mental aftercare, discussed previously, is best recognized by reference to one set of figures taken from state mental hospitals in 1959. In that year, 175,727 patients were discharged while 80,344 were being readmitted.

★ ★ ★

To combat the problem of readmissions, made the more urgent by improved methods of treating mental illnesses, the Joint Commission on Mental Illness and Health is attacking on at least two fronts.

They are seeking to instruct families of discharged patients on ways and means for avoiding or postponing readmissions.

A five-state study showed that a sound aftercare program reduced readmissions from 35 to 15 per cent. Hence they are appealing for aid in obtaining needed facilities.

SOME SUGGESTIONS

On the basis of observations by one group of (Vermont) patients, here are suggestions for the family of the recently returned member of the household:

★ ★ ★

"It takes time to get used to crowds and social gatherings again. So please don't push me. On the other hand, don't shield me. I've been sick and now I am recovering.

"Constant watching makes me nervous and isn't necessary. What I most want is to be accepted as a trustworthy person, able to help myself. But don't ignore me; help me to catch up on what has happened while I've been away.

"When I'm ready to get a job, I will. In the meantime, please don't push me. And, when I'm ready, don't hold me back.

★ ★ ★

"Don't threaten me with a return to the hospital or criticize my appearance. Let me do things that are normal for my age. This includes choosing my own friends and doing things I want to do.

"Above all, trust me and respect the opinions of the hospital doctors who sent me home. If they tell me to continue taking medicine, see that I do.

"Don't be annoyed if I bathe on certain nights and change my clothing then. This is how we did in the hospital.

"Don't be annoyed if I sit a lot and nap in a chair during the day. You may not think I am as glad to be home as I ought to be. But don't worry. I often feel more than I can say.

"Don't be annoyed if, at night, I go to bed early. We did in the hospital and I may still get sleepy at the old time.

★ ★ ★

For a copy of Dr. Hyman's leaflet "Understanding Mental Illness" send 10 cents to Dr. Hyman, care of The Pontiac Press.

The Country Parson



"The more money we hold out for a rainy day, the less God can accomplish where it is raining today."

Voice of the People:

Says Many Misunderstand Use of Word 'Reverend'

A Voice of the People writer questioned the use of the word "reverend" as a title. There is much misunderstanding regarding the word. "Reverend" is not a title and we clergy spend a great deal of time explaining this to people.

★ ★ ★

"Reverend" is an adjective, a descriptive word and a complimentary one at that, which gives some of us the benefit of the doubt; we may deserve it or not. You can never say, and be correct, "Reverend Jones." It should be, "the Rev. Mr. Jones," or "the Rev. James Jones." In using this word you are not conferring a title on a clergyman, you are saying something about him — that being a man of the cloth, his life and demeanor are revered. That is, they are respectful of man's relationship with God.

★ ★ ★

So now — what do you call us? Unless the particular church uses a favorite handle such as "father, pastor, rabbi," etc., we are just plain "mister" like you and everyone else who have not earned doctor's degrees.

I learned more about the correct use of titles in journalism school than I ever did in church.

(The Reverend — I hope!) **W. R. Schutze, Pastor**
St. Mary's-in-the-Hills
Episcopal Church

I express gratitude for the letter by Clayton Murphy. I am a Bible student and look up special words. Hereafter I shall call all preachers: pastor, rabbi and priest, etc. I wonder how the name "Father" came in use, for we read: "And call no man your father upon the earth; for one is your Father which is in heaven.

Another Bible Student

'Land Too Valuable for Forests'

Idle land in the Pontiac area is much too valuable to be used for forests. Land worth more than $25 per acre per year should be used for a building. To plant trees on valuable city land is to keep it idle, which deprives local government of tax revenues and labor and capital of a site upon which to produce goods and services.

Obviously, the rent of land has not been taxed high enough to encourage the owner to put his land to full use. Trees are hardly a valuable enough crop to yield high city rents.

We need good housing, new and reconditioned business buildings and not hundreds of acres of Christmas trees.

Left to the owners, idle land would remain idle in hopes of even higher rents. It is up to all to use land to its most economic and intensive use. This can only be done by taxing the rent higher to force fuller use and thus create prosperity.

Carl F. Shaw

Drayton Plains

Portraits

By JOHN C. METCALFE

If I could hold your hand once more . . . While twilight pink fades into blue . . . I think this time I would convey . . . The love I long have held for you . . . If I could hold your hand once more . . . When stardust glistens in your eyes . . . I think this time without a doubt . . . My love for you to words would rise . . . If I could hold your hand once more . . . Near moonbeams on your garden walk . . . I think this time my shy young heart . . . Of love for you would have to talk . . . If I could hold your hand once more . . . As dawn across the heaven fell . . . I think this time it would be hard . . . My love with silence to compel . . . If I could hold your hand once more . . . It would not matter when or where . . . I think this time my love for you . . . I absolutely would declare.

(Copyright, 1961)

'We're Only County Getting Instruction'

When I attended civil defense class at West Bloomfield High, the nurse who was instructing said, "Oakland County is the only county in Michigan that is offering civil defense to the public." Also, as far as she knew, the only place in the United States where they are instructing the laymen, except for New York where they are instructing nurses and doctors.

★ ★ ★

The instructor and Mrs. Rodriques have been traveling through Michigan instructing nurses so they might instruct in their locale.

What good will shelters be if we don't know how to take care of ourselves after we go in or when we can come out?

These two nurses deserve a lot of credit for the tremendous effort they are putting forth.

Mrs. Kenneth Davison

Sylvan Lake

'To Admit Red China Would Be Fatal'

To appease or not to appease (That is the question for cowards.) The "Better be Red than dead" advocates, like Britain's fuzzyheaded Bertrand Russell (who also condones extra-marital relations), lack the spirit of that American who cried, "Millions for defense, but not one penny for tribute!" We are nearing being outvoted in the U.N. already. To open its door to Red China would be fatal. The U.N. needs some starch in its backbone.

Alexander D.

'Post Card Incident Not So Serious'

In regard to the young, ignorant lass from Massachusetts, and your sentence: "How can you do worse?" I am able to mention a few instances with deeper meaning than a misplaced post card.

★ ★ ★

They are Little Rock, New Orleans, Cicero, Grosse Pointe and on through the 19th and 20th century imperialism. Here is the cause of deep seated African hatred and distrust.

★ ★ ★

The way to solve the problem abroad is to begin at home. Place the fault where it truly belongs. Millions of us refuse to accept the fact that "all men are created equal."

J. B.

Case Records of a Psychologist:

Here's One Basic Law of Humor

By DR. GEORGE W. CRANE

CASE K-439: Al Strom is a member of the Bible class which I teach at the Chicago Temple.

He told me about a friend in Kentucky who worked as a reporter on a leading newspaper.

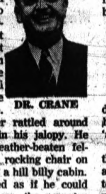

DR. CRANE

His editor had asked him to scour the countryside for the oldest living inhabitant so they could run a feature article on the healthful climate in the Blue Grass State.

So the reporter rattled around the countryside in his jalopy. He finally saw a weather-beaten fellow slumped in a rocking chair on the front porch of a hill billy cabin.

The man looked as if he could be at least 100, so the reporter eagerly asked:

"Uncle, did you ever smoke?"

"Yup," came the terse reply, "every chance I got."

"Ever use any hard liquor?"

"Yup, all I could find."

"Did you ever carouse around with wild women?" came the reporter's final query.

A wide, toothless grin greeted this question and the native shook his head in vigorous assent.

The reporter sensed he had a shocking story in the making.

"Uncle," he added as he turned to leave, "just how old are you?"

"Thutty-two," came the startling reply.

This Kentucky story illustrates one of the elements in humor, namely, the unexpected combined with the ridiculous.

It is a perfect example, too, of the O. Henry fiction plot, except applied to a joke.

A play on words can likewise form the basis for laughter.

"Daddy," chirped a 3rd grader recently, "what's the difference between 'vision' and 'sight'?"

"Well," replied his father, "when your mother comes down the stairs in the evening, all dressed to go out to a party, she's a 'vision'.

"But next morning when she drags down to the table with her hair in curlers, then she's a 'sight'."

Probably that 3rd grader missed the point, for his social experience and mental age were too limited to permit him to follow his daddy's witticism.

★ ★ ★

One of our medical students at Northwestern University came to Chicago directly from Mexico, and could barely speak a dozen words of English.

But he quickly began to pick up the language. Being handsome and gallant, he was invited to escort a coed to a sorority dance.

When he saw her coming down the broad stairway in her party dress, he was impressed by this "vision." But he also was very tactful, so he decided to pay her a sincere compliment.

"How beautiful you look in your nightgown," he added, and the other coeds giggled until he grew confused.

"Dr. Crane," he later protested to me, "my dictionary says "evening" and 'night' are synonyms, so how was I to know this dress was an evening gown; not her nightgown?"

If you like to carve ideas out of words, then send for my booklet,

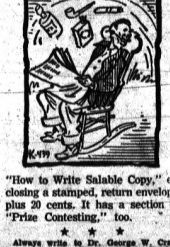

K-439

"How to Write Salable Copy," enclosing a stamped, return envelop plus 20 cents. It has a section on "Prize Contesting," too.

★ ★ ★

Always write to Dr. George W. Crane in care of The Pontiac Press, Pontiac, Michigan, enclosing a long, 6 cent stamped, self-addressed envelope and 20 cents to cover typing and printing costs when you send for his psychological charts and pamphlets.

(Copyright, 1961)

The Associated Press is entitled exclusively to the use for republication of all local news printed in this newspaper as well as all AP news dispatches.

The Pontiac Press is delivered by carrier for 45 cents a week; when mailed in Oakland, Genesee, Lapeer and Wastenaw Counties $ 15.00 a year; elsewhere in Michigan and all other places in the United States $20.00 a year; all mail subscriptions payable in advance. Periodicals has been paid at the 2nd class rate at Pontiac, Michigan. Member of ABC.

Federal Agency Studying County's Needs

Plans for CD Center Held Up by Survey

By DICK HANSON

Oakland County's plans for a civil defense communications center—which would serve as a base of operations in the event of nuclear attack—are stalemated until the federal government completes a survey of the metropolitan area's over all needs, Delos Hamlin, chairman of the County Board of Supervisors, revealed today.

★ ★ ★

He noted that results of a current survey by the Corps of Engineers to determine the nation's civil defense posture and needs in every neighborhood could mean a drastic change from the county's preliminary plans.

"We have been advised on the best authority to go slow at this time," said Hamlin. He foresees the possibility of having the entire metropolitan area served by any one of several alternate control centers as a result of the survey.

The federal government already has stamped its approval on the county's preliminary plans for a civil defense control center to be located somewhere in the Oakland County Service Center on Telegraph Road.

RECEIVE FEDERAL CHECK

Approval came in the form of a $2,500 check from the federal government to match local funds.

Receiving any federal aid at this stage definitely is unusual, in the words of Charles E. Carden, chairman of the board of supervisors civil defense committee.

Receipt of initial federal funds now can only be construed as governmental encouragement of local plans, he said.

Preliminary plans—left hanging—call for an approximate half-million dollar structure located underground at the county service center.

LOCATION UNDETERMINED

The exact location has not been determined yet. However a hill in the northeast part of the center is being considered.

Plans at present call for a shelter containing 9,600 square feet. It would be built with walls and ceiling of at least 24 inches of reinforced concrete.

The major cost would be in making the shelter a self-sufficient unit, able to meet the needs of 112 persons operating on two shifts to keep county civil defense functioning around the clock in a crisis, according to county DPW engineer George Shutter.

★ ★ ★

Self sufficiency would entail a generator, independent sanitation facilities, a private source of water and food supplies, he added.

The nucleus of the control center would be office space for those agencies which would have to be kept in operation during the crisis or restored as soon as possible.

These agencies include: sheriff and state police (working jointly); medical, welfare, public utilities, radio communications, fire control, DPW, road and drain commissions, supply and government.

All of these operations would be controlled and coordinated at the county center.

MUST BE BOMB-PROOF

The center would have to be bomb-proof as far as possible, according to Defense Department specifications. This means it would have to be able to survive anything less than a direct or near-direct hit, which explains the feasibility of alternate centers in the metropolitan area.

The current fallout shelter survey by the corps of engineers is designed to identify and mark the largest amount of space available at low cost for a substantial portion of the population and to stock that space with the essentials for survival.

The survey could result in neighborhood fallout shelters, within easy walking distance of the vast majority of citizens. This possibility has an advantage over individual home shelters inasmuch as there is always strength in unity, Hamlin said.

He referred to persons working as a team in any disaster.

★ ★ ★

Also, community shelters would have the added advantage of being cheaper for individuals, he said.

Arrest Negroes for Trespassing

Interstate Passengers Are Told 'No Service' at Georgia Restaurant

By United Press International

Four Negroes who asked for service at a Trailways bus station restaurant in Atlanta were arrested three hours after a federal ban against segregation in interstate buses and terminals went into effect today.

★ ★ ★

The four men were members of the student nonviolent coordinating committee, a desegregation group active in the South.

The Negroes bought tickets to Anniston, Ala., where the trial of eight men charged with burning a passenger bus in the first "freedom rider" incident in Alabama was scheduled to start this morning.

They then walked into a restaurant at the station which is leased to an operator by Trailways. They told the proprietor they were interstate passengers and showed him their tickets to Anniston.

"We don't serve Negroes," the proprietor told them. "You'll have to leave."

The Negroes were arrested and taken to jail by two policemen at the request of the restaurant operator.

They were arrested under a trespass law passed by the Georgia legislature just after the "sit-in" demonstrations began in the South in 1960.

Kennedy Giving Dinner in Honor of HST Tonight

WASHINGTON (UPI) — Former President and Mrs. Harry S. Truman will be guests of honor tonight at a dinner given by President and Mrs. Kennedy and will remain overnight at the White House.

Accompanying the Trumans will be their son-in-law and daughter, Mr. and Mrs. Clifton Daniel of New York.

Eugene List, the noted concert pianist, will play a number of Mr. Truman's favorite Chopin selections after the dinner. About 40 guests have been invited to the dinner.

Mr. Truman will address a National Press Club luncheon Thursday.

About 71 per cent of all U.S. families own a car; 13 per cent own two or more.

Quits Communist Party

BURGIO, Italy (UPI)—Giacomo Colletti, former deputy mayor of this Sicilian city, Tuesday resigned from the Communist party in a protest against Russian nuclear tests. Colletti had been a party member since 1946.

The 780-mile Santa Fe Trail was made obsolete on Feb. 9, 1880, when iron rails reached the old Spanish town of Santa Fe.

Gets $20,785,620 Check

SAN FRANCISCO (AP)—Mrs. Lurline P. Roth, daughter of the founder of Honolulu Oil Corp., has received a check for her share of the firm's liquidation—$20,785,620.

Fine Colonial Furniture
PLENTY OF FREE PARKING
GENTRY'S
Colonial House
5 S. Main MA 5-2362

(Advertisement)



Rip Van Winkle couldn't sleep with nagging backache

Now! You can get the fast relief you need from nagging backache, headache and muscular aches and pains that often cause restless nights and miserable tired-out feelings. When these discomforts come on with over-exertion or stress and strain—you want relief—want it fast! Another disturbance may be mild bladder irritation following wrong food and drink—often setting up a restless uncomfortable feeling.

Doan's Pills work fast in 3 separate ways: 1, by speedy pain-relieving action to ease torment of nagging backache, headaches, muscular aches and pains, 2, by soothing effect on bladder irritation, 3, by mild diuretic action tending to increase output of the 15 miles of kidney tubes.

Enjoy a good night's sleep and the same happy relief millions have for over 60 years. Large, economy size saves money. Get Doan's Pills today!

Doan's

Waite's



Delectable! This enticing charmer in

Taffeta-Lined Lace

$12.98

This beautiful dress is accented by a satin belt, a scalloped neckline and a flowing full skirt. Crisp taffeta underlines and gives body to the lovely lace. Choose red or black, sizes 12 to 20 and 14½ to 24½.

Inexpensive Dresses . . . Third Floor

Waite's

ANNOUNCES

NEW STORE HOURS:

OPEN

MONDAY

THURSDAY

FRIDAY

and

SATURDAY

NIGHTS till 9

for your shopping convenience

DOORS OPEN EVERY MORNING AT 9:30 - CLOSE TUES. and WED. at 5:30

Waite's

OUR GREAT ANNUAL

WINTER COAT SALE

Normally 49.98 to 59.98

$39.90





★ FROM FAMOUS MAKERS!

★ NEWEST SILHOUETTES!

★ FINEST DETAILINGS!

Use A Waite's FLEXIBLE CCC CHARGE take months to pay with NO MONEY DOWN



- Forstmann plushes, worumbo wools, fur fibers, Hockanum wools, chinchillas, alpacas, worsted failles.
- Scarf necklines, standaway collars, envelope collars, billiard buttons, knit trims, braid trims, oval backs, cape backs, new semi-fits, alpaca linings, orlon acrylic pile linings.
- Black, beige, blue, magenta, greens, black/white tweeds and gold.
- Sizes 5-15, 6-20, 16½-22½.

Waite's Coat Fashions . . . Third Floor

Federal dept. stores

FEDERAL

OPEN EVERY NIGHT TO 9 Monday thru Saturday



Men's famous Walden

SPORT SHIRTS

Reg. 2.99 **1.99** 'CHARGE IT'

A gigantic collection! Embroideries, plaids, checks, ginghams. Combed cotton flannels in plaids, over-all patterns. Assorted colors. S, M, L. Regular, ivy button-down collars.



For sleeping, lounging! Women's

LINGERIE

Reg. 3.00 **2.57** 'CHARGE IT'

Choose a quilted acetate sleepcoat or quilted acetate pajamas with accents of glittery Lurex® Metallic thread or a gown and coat set of challis. Misses', women's sizes in grp.

Reg. T.M. Dobeckman Co.



Worth much, more! Our new

FALL JEWELRY

99c* 'CHARGE IT'

Earrings, necklaces, bracelets, pins! Gold and silver finished metal chains, simulated pearls and stones. A fabulous collection! Many are one-of-a-kind; be early and save.

Plus U.S. tax



Infants', tots' cozy corduroy

PLAYTOGS

Solids 'n print **1.44** 'CHARGE IT'

Infant's crawlers with padded knees in sizes 9 to 30 mos. Boys' snap-front flannel-lined slacks, 3 to 6x. Girls' all 'round boxer or band-front style, 3-6x. Machine washable.



Big 'n little girls' coats and

COAT SETS

Reg. 19.99 **16.44** 'CHARGE IT'

FREE ALTERATIONS!

All the 1962 colors . . . fleeces, zibelines, tweeds, plaids, vinyls . . . many with scarfs, other gay trims! Sets, 4 to 6x, 7 to 10. Coats, 8 to 14. Subteen coats, now only 18.44

LIMITED QUANTITIES! ON SALE WHILE THEY LAST



Reg. 1.15 if perfect, famous brand crystal clear seamfree irregular

NYLONS

2 prs. 97c

'CHARGE IT'

Fabulous savings for you . . . because of slight irregularities that are utterly invisible, won't affect the wear! 400 needle, 15 denier evening sheers in plain or mesh knit . . . and you can choose the new fall shade that suits you best! Sizes 8½ to 11. Be smart . . . get several pair in each shade for even longer wear!



45-pc. dinnerware in two patterns

15.88 'Charge It'

45 piece Taylor, Smith & Taylor. Includes plates, cups, saucers, soups, bread-n-butters. 80-pc. flatware 4.88



Reg. 1.49 children's and misses' tights

New colors. 1st quality. 1 to 3, 4 to 14. **99c** 'Charge It'



Corduroy slack sets for little men, 3-6x

Flannel, woven or cotton knit shirts. 3-6x. **2.77** 'Charge It'



24x36" foam back rayon viscose rugs

In candy stripes, tweeds. 27x72" ..... 1.88 24x144" ..... 4.44 'Charge It' **99c**



Thick, warm, 72x90" satin bound blankets

Choose pink, yellow, blue, green, brown. **2 for $5** 'Charge It'



Reg. 2.99 umbrellas for Mom and Daughter

Rayon acetate plaids, solids. Real beauties! **1.97** 'Charge It'



Reg. 59c nylon tulle wind chasers, now

Glamour caps save hair-dos. Many colors. **29c** 'Charge It'



Genuine hand carved German cuckoo clocks

'Black Forest'. cuckoo. Brn., multi - color. **12.88*** 'Charge It'

*Plus U.S. Tax



Reg. 10.95 Westclox electric alarm clock

"Cascade" in clear Lucite modern design. **5.88*** 'Charge It'

*Plus U.S. Tax



Reg. 12.99 boys' Orlon® lined jackets

9.88 'CHARGE IT'

Poplin, button-down collars, zip hoods. Knit cuffs. Tan, charcoal or antelope. Orlon* acrylic lining. In sizes 8 to 18.

Reg. T.M. DuPont



Tots', girls' knit and corduroy sets

2.99 'CHARGE IT'

Reg. 4.99 to 7.99. A terrific purchase for the young ladies. Many prints, solids and smart colors. 3 to 6x, 7 to 14.



3.99-5.99 sweaters for big 'n little sister

2.37 'CHARGE IT'

Orlon* acrylic in bulky, brushed, or flat knit. Many styles, colors. Long or short sleeve. Sizes 4 to 6x, 7 to 14.

Reg. T.M. DuPont

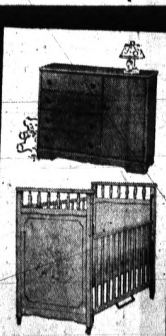

104.99 matching crib and chifferobe

79.88 'CHARGE IT'

Famous Storkline quality! Choose Dover white or French walnut finish. Sturdy. Save $25.11 on this Federal's bargain!

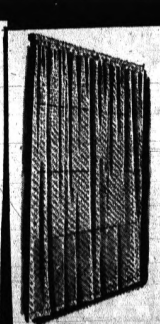

Special purchase! Duralon panels, now

77c 'CHARGE IT'

Wash 'n hang lacy patterned beauties in soft ivory color, 55% Dacron* polyester, 45% rayon. 36 x 81" full.

Reg. T.M. DuPont Co.



Snowy, close-woven Cannon sheet sale

72x 108" **1.67** 'CHARGE IT'

Reinforced, pre-shrunk 100% Cotton.

Twin fitted 1.74
81x108 ..... 1.87
Full fitted 1.94
42x36" case 47c



3.99-7.99 bulky knit Orlon® cardigans

3.88 'CHARGE IT'

Hi-bulk virgin Orlon* acrylic sweaters from famous makers! Jacquard, cable stitch. White, colors. 34 to 40.

Reg. T.M. DuPont



Reg. 2.99 and 3.99 T-tops and blouses

1.88 'CHARGE IT'

Cotton knit novelty T-tops in fashion colors, S-M-L blouses in finest cottons, blends. Every style, color! 30 to 38.

DAYS

FEDERAL'S--Downtown and Drayton Plains

THURSDAY ONLY DOOR BUSTERS

GO ON SALE THURS. MORNING WHILE QUANTITIES LAST!

Save 1.00 on ladies'

LINGERIE

Reg. 1.99 **99c** 'Charge It'

Scoop up an armful of these slips and petticoats. Women's and misses' sizes in the group.



CIGARETTES

Popular brand regular, king-size, and filters! Limit one carton per customer. Hurry, while they last. **1.99** per carton

Famous "Heritage" swinging

CRADLE

Reg. 22.99 **13.88** 'Charge It'

Beautiful maple finish. One gentle push rocks baby for 15 min.; lock stops motion. Shop Federal's now.

Boys' warmly lined vinyl

JACKETS

Reg. 12.99 **9.88** 'Charge It'

Orlon* acrylic pile lined. Wipe-clean vinyl; knit trim. Tan, olive or black. Sizes 8 to 18. Hurry! *Reg. T.M. DuPont Co.

40x40" MOVIE SCREEN

Reg. 9.97! Glass beaded, white screen for clear vision. Easy to set up, folds for storage. Sensational value! **6.88**

Ladies' beautiful nylon

SWEATERS

Reg. 2.99-3.99 **1.88** 'Charge It'

Beautiful nylon, fur blend; novelty necklines. In white, black and new fashion colors. Sizes 34-40.

Girls' ear warmer and

MITTEN SET

Reg. 1.99 **1.59** 'Charge It'

Keeps ears and hands warm and comfy! Orlon* acrylic in beautiful new fall colors. Save today! *Re. T.M. DuPont Co.

TABLE AND CHAIR SET

For youngsters! Smoothly finished hardwood, 22 x 17" table, 2 seats. Folds compactly for storage. Save. **2.99**

Early American 10-peg

WALL RACK

Hand decorated **99c** 'Charge It'

Decorative, versatile, usefull Expands to hold hats, umbrellas. Brighten halls, foyers. Shop, save!

Sturdy travel and alarm

CLOCKS

Reg. 4.98 **2.88*** 'Charge It'

Choose from 15 styles! Six beautiful finishes. Luminous dials, bell alarms. Get yours today and save! *Plus U.S. tax

FRAMED DOOR MIRROR

Regular 3.88! Clear vision shatterproof glass, natural wood frame. Easily installed anywhere. Full 56" length. **2.39**

Famous Dorothy Gray 2.50

LIPSTICK

Mfg. discount **88c*** 'Charge It'

While supplies last! In your choice of seven luscious new shades. Be early; don't miss this special! *Plus U.S. tax

WARM CRIB BLANKETS

Values to 5.99 if perfect! Acrilan* acrylic fleeces; blanquilts in acetate tricot. While they last! Hurry and save! *Reg. T.M. Chemstrand



Incredible at this low price!

DREAM COATS

Dressy 'n casual **$26**

FREE ALTERATIONS

Fabulous flares, smart classics, sleek continental styles. Luxurious wool fabrics in untrimmed coats. Also raccoon trims and many more. Junior, miss, women's sizes in group.

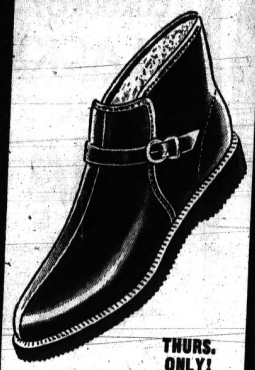

THURS. ONLY!

Big news for women and teens!

SNOW BOOTS

2.97

'Charge It'

Come in early tomorrow morning for this terrific value! Fully waterproof leather-like vinyl boots keep feet dry and warm in worst weather . . . Red or gray; sizes to 9.

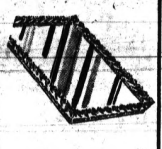

Reg. 6.95 to 8.95 mirror perfume trays

Two smart styles! **5.00** to **6.95*** *Plus U.S. tax 'Charge It'



Reg. 3.99 lounging robes and dusters

A lovely collection . . . fine gifts. 10 to 20. **3.33** 'Charge It'



Conga boots, latest teen fad! Reg. 4.99

Glove leather; otter, black. Sizes 5 to 9. **3.97** 'Charge It'



2.50 famous spray colognes! half price

Shulton's Old Spice, Friendship Garden. **1.25*** *Plus U.S. tax 'Charge It'



Special purchase on imported atomizers

Values to $3! Bulb type, assorted colors. **1.19** 'Charge It'



Famous maker bras, values to 2.50, now

Slight irreg's. Favorite styles, 32A to 40C. **99c** 'Charge It'



20x40", reg. 18.98 student desk, only

Limed oak or walnut finish. Handy drawer. **13.77** 'Charge It'

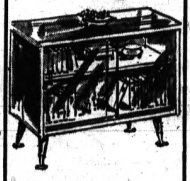

Reg. 24.98 bookcase has sliding glass door

Plastic top. Limed oak, walnut, maple. **18.77** 'Charge It'



Save now on famous Ansco all-weather film

Reg. 3/1.00 120, 127 and 620. **3 for 88c** 'Charge It'

GUN SALE

Marlin 7-shot carbine, lever action **59.88**

Marlin shotgun, .400 ga., light recoil **19.88**

Powerful Remington 30-06 rifle, accurate **117.88**

Reg. 2.19 plast. gun case, asst. lengths **1.88**



YOU MAY WIN A RAMBLER STATION WAGON

Or One Of Hundreds Of Other Prizes In Federal's Lucky Number Sweepstakes

Bring in the sale bulletin mailed to your home . . . it has a number . . . and it may be a winner. New lucky numbers are posted daily through Saturday, Nov. 4, and are good till Monday, Nov. 6. Come in to Federal's today and check on daily lucky winners.



Sample table lamps worth much more

4.77 'Charge It'

Famous manufacturer's china, wood, ceramic or brass. New shapes and colors. 3-way lights, washable shades on all!



Special savings on holiday fashions

11.77

FREE ALTERATIONS

12.99 to 14.99 festive styles. Beautiful fabrics aglow with sequins, lace and Lurex*. Sizes for all in group. Hurry! *Reg. T.M. Dow Chemical



Maternity skirts, tops, pedal pushers

2.44 'Charge It'

Reg. 2.99 prints and solids you can mix 'n match! Tops, 8-18. Skirts, pedal pushers, 8-20. Shop Federal's.



Smart teen's low-heel skimmers

3.47 'Charge It'

Smart step-in styles teenagers love for comfort, looks! Quality leather in rich black. Sizes 5 to 9.



Reg. 3.99 oxfords for little girls

2.97 'Charge It'

Choose red, gray or black leather. Plain toe style with crepe soles. 8½, 12, 12½-3. Moc toe in black. Save now.

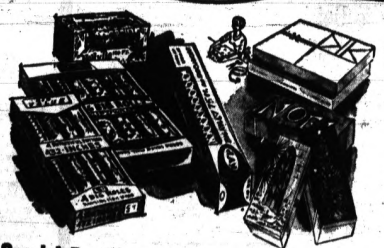

Special Purchase! Pre-Christmas savings on

CHRISTMAS WRAPS

4 designs in one pack. Makes gifts a colorful display 'neath Christmas tree. 432" in all. **69c**

6 designs in one pack. Individualize each treasured package! 648" of unusual designs. **99c**

Beautiful Christmas ribbon. 12 different sizes and colors; 180" of sasheen ribbon for bows! **99c**

Convenient cutter box. 75 feet of traditional, modern designs for prettier packages. **99c**

Express your season's greetings with

CHRISTMAS CARDS

BOX OF 25 **88c**

Traditional or contemporary designs — glitter-splashed greetings of the season. So expensive looking! Solid pack (one design).



AP Photofax

VISITS U.N.—Miss Teen-Age America, 16-year-old Diane Lynn Cox of Richmond, Va., poses during visit to United Nations headquarters in New York Tuesday. Diane is studying government and hopes to enter the diplomatic service. This is her first visit to New York.

Branch Libraries Add Forty Books to Shelves

Pontiac's two branch libraries recently have added 40 new books to their collections.

The Ada Shelly branch has 21 new books and the East Side branch has 19 additions to its shelves, according to Phyllis Pope, head librarian.

The following is a list of new titles at each branch.

ADAH SHELLY BRANCH

ADULT BOOKS—Bolton, "The Olympians"; Carnegie Library of Pittsburgh, "Stories to Tell to Children"; Gainham, "Time Right Deadly"; McLean, "The Roaring Days"; Mowat, "Ordeal By Ice"; Palmer, "The Fifteen Wonders of the World"; Schramm, "Television in the Lives of Our Children"; Statler, "Japanese Inn."

TEENS—Dias, "One-Act Plays for Teen-Agers"; Franchere, "The Story of an American Writer"; Mather, "The Pass Beyond Kashmir"; Reinfeld, "Mathematical Puzzles and How to Solve Them"; Riviere, "The Camper's Bible"; Wyckoff, "The Story of Geology."

CHILDREN'S — Carleton, "The Secret of Saturday Cove"; Christensen, "The Forgotten Rainbow"; Coatsworth, "Lonely Maria"; Engeman, "Airline Stewardess"; Johnson, "The Birth of Texas"; O'Meara, "The First Northwest Passage"; Tudor, "Becky's Birthday."

EAST SIDE BRANCH

ADULT BOOKS — Carell, "The Foxes of the Desert"; Fowler, "Skyline"; Hughes, "Introduction to Electronics"; Lowe, "From Everest to the South Pole"; Melady, "Profiles of African Leaders"; Moore, "The Coil of Life"; Pearson, "A Life of Shakespeare"; Shirer, "Rise and Fall of the Third Reich."

TEENS—Burton, "Under the Sea"; Butler, "The Silver Key"; Churchill, "The Second World War"; Ditmas, "Gareth of Orkney"; Verral, "The Winning Quarterback."

CHILDREN'S—Anglund, "In a Pumpkin Shell"; Brewton, "Birthday Candles Burning Bright"; Brown, "Tamarindo"; Davis, "Toys to Sew"; Sandburg, "Wind Song"; Yashima, "The Golden Footprints."

Soon to Make Moon Decision

U. S. Eyes 2 Systems to Send 3-Man Team All the Way

SAN ANTONIO, Tex. (AP) — The United States will decide within six weeks which of two promising systems it will use to try to put three-man teams on the moon, says rocket expert Wernher von Braun.

The lunar pioneers may travel nonstop in the Nova, a giant rocket 400 feet high and weighing about 10 million pounds on the launching pad. Or, said Von Braun, they may go by steps in the "rendezvous and docking" method in which a series of rockets would be fired into orbit around the earth, then joined for the trip to the moon.

★ ★ ★

Von Braun said space authorities also will decide by the end of the year whether to skip one and possibly two steps in the development of the Saturn program, jumping from the C1 version tested last Friday to either the C3 or C4 model.

Von Braun, director of the George C. Marshall Space Flight Center of the National Aeronautics and Space Administration, spoke Tuesday night to 2,000 Texas city officials and their wives at the first public showing of color films of the Saturn test.

Everybody to Get Booklet on Fallout

WASHINGTON (AP)—The Pentagon hopes to begin mailing to every household in November a 106-page booklet of advice and instruction on family fallout protection.

A spokesman for the Office of Civil Defense said Tuesday most of the 60 million illustrated booklets probably won't be delivered until December or January, however, because of the massive printing and distribution job.

★ ★ ★

The booklet will suggest methods of improvising home shelters at a cost of $150 or less, the spokesman said. It will offer suggestions for apartment house shelters and cooperative neighborhood projects.

Oil Production Rises in U.S. Last Week

TULSA, Okla. (AP) — Oil output in the United States rose 17,270 barrels per day last week, the Oil and Gas Journal reported Tuesday, with Illinois pacing the increase.

Crude oil and lease condensate production averaged 7,123,330 barrels per day last week, compared with 7,115,060 the previous week, the Journal said.

Illinois output was up 15,900 barrels daily, to 216,200, the Journal reported.

Average daily production in Michigan for the week, the Journal said, was 52,500 barrels.

An average American drinks 17 gallons of beer a year.

Precision Watch Repair
CRYSTALS FITTED WHILE YOU WAIT
WATCH BANDS $1.49 UP
NEISNER'S Watch Repair
42 N. Saginaw FE 8-3593
Ed Mann, Manager

6 POINT SHOE REPAIR SPECIAL!
For Men and Women
Let Us Give New Life to Your Most Comfortable Shoes!

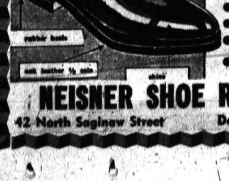

$2.79
- Oak Leather Half Soles
- Rubber Heels
- New Laces
- Heel Pads
- Minor Rips Sewn
- Wax Shine

NEISNER SHOE REPAIR
42 North Saginaw Street Downtown Pontiac

LOWEST PRICES OF THE YEAR DURING OUR
Go First to NEISNER'S VARIETY STORES
Anniversary Sale
SAVINGS UP TO 50% on Comparative Values

90% WOOL, 10% NYLON
FULLY LINED CAPRIS
2.88
Comparative value 5.95
Wonderful assortment of novelty woven patterns. 90% wool for warmth, 10% nylon for wearability. Fully lined so that they keep their shape. Side zipper, side pocket. Sizes 10 to 18.

GIRLS' SIZES 7 to 14
CORDUROY SLACKS
SALE 1.44
Comparative value 2.98
Washable corduroy with flannel lining. Outstanding assortment of plaids. Well made and comfortable. Sizes 7 to 14.

SEAMLESS NYLONS
67¢ pr.
3 pr. 1.95
Famous Anita Lewis* brand. The same quality you pay 98¢ pr. for
First quality plain or micro mesh. No need to worry about crooked seams. Sunmist, Beige Rose. Sizes 9 to 11.
*Exclusive at Neisner's

GIRLS' SIZES 7 to 14
DRESSES
Comparative value 3.50
Wash and wear exceptionally fine quality cotton. Requires little or no ironing. Finely detailed for that expensive look. Many colors and styles to choose from. Sizes 7 to 14.
2.00 ea.

BLOUSE BONANZA
Comparative value 2.59
55% Arnel® triacetate, and 45% cotton. Easy care. Requires less care, less costly for upkeep. Retains its good looks through washing after washing. White and pastels. Sizes 32-38. Two collar styles to choose from.
1.27

SALE
WOMEN'S SCUFFS
66¢
Especially attractive and comfortable. New tapered toe. Deep pile in blue, coral, white, or lilac. 3" band. Gleaming gold edge around insole. Sizes small, medium, large.

Children's Nylon Bouffant
PETTICOAT
100% nylon that retains its shape, and makes full skirts look so dainty and pretty. White, pink, blue, maize, nile, red. Sizes 4 to 14.
77¢
2 for 1.50

Women's
PANTIES
Long-wearing acetate tricot. Comfortable, absorbent. Elastic brief legs. White and colors. Sizes 5, 6, 7.
3 pr. 50¢

Children's
CAMPUS HOSE
29¢ pr.
Mercerized cotton. Nylon reinforced heel and toe. Washfast colors. Links and links pattern. Assorted colors. Sizes 7 to 9½.
Reg. 45¢

Women's GLOVES
Reg. 1.00 pr.
All wool, and nylon and wool combinations. Attractive fancy patterns and solid colors. Black, red, brown, beige, white. Sizes small, medium, large.
63¢

SALE
Women's BRAS
44¢
First quality white cotton. Padded and unpadded. Circular stitched cups. AA cup—30 to 34, A cup—32 to 36, B cup—32 to 38.

Children's PANTIES
17¢ 3 for 50¢
Dainty rayon with attractive lace and flock trim. White, pink, blue, maize. Sizes 4 to 14.

Go First to NEISNER'S
42 NORTH SAGINAW STREET
Monday, Thursday and Friday 9:30 to 9:00
Tuesday, Wednesday 9:30 to 5:30—Saturday 9 to 9

Don't Shudder at 'Fallout Specter' Till You Understand It

(Editor's Note: Soviet weapons testing has set off a world-wide wave of concern over radio-active fallout. Can the hazards, to you and your family, be accurately assessed? What's the best scientific consensus? This is the first of three articles on the subject.)

By ALTON BLAKESLEE
Associated Press Science Writer

NEW YORK—The scariest word word of the day is fallout.

But experts say no one can point to any human being and declare: "He's been hurt by fallout from bomb tests." Or: "That woman's baby will be born defective because of fallout, or her grandchildren will."

★ ★ ★

The odds are practically nil that present amounts of fallout will hurt you as an individual.

Yet it is equally true that some people somewhere will be damaged or will die too soon—possibly ultimately thousands of people—from fallout already loosed by bomb tests.

The Soviet 50-megaton bomb test could add perhaps hundreds or even thousands of potential victims to the list.

But one fact must be made clear. All such estimates mean thousands out of hundreds of millions or even billions of persons who would be born in the next 30, 50 to 100 years or more.

SCARY WORDS

"Fallout" triggers a host of other scary words: Radioactivity. Mystery. Bone cancer. "Poisoned milk" for babies. Children doomed from bad genes. Leukemia. Strontium. Ashes of death.

Fallout stirs vast emotions, including worry that testing of weapons increases chances of nuclear war.

Indiana Receives $500 From 'Guilty' Taxpayer

INDIANAPOLIS (AP) — Last week, Indiana started cross-checking state gross income tax returns to ferret out tax dodgers.

Tuesday the State Revenue Department received a letter containing four $100 and two $50 dollar bills and an unsigned note saying: "Conscience gross tax money, please forgive."

The $500, representing gross tax on an income of $33,333.33, was put in the regular gross tax receipts.

For 15 years, scientists have been gathering the story about fallout.

But they cannot yet answer a key question: Exactly how little radiation does it take to cause human cancer or leukemia? Or to damage the genes which determine the inheritance of our children?

This is one basis for statements by scientists which seem confusing often to the public.

★ ★ ★

Some say the effects from past and present fallout are too tiny even to measure. They do not deny there will not be some effects.

Others estimate numbers.

Thus Dr. Linus Pauling, Nobel Prize-winning chemist, estimates 40,000 children would be born with physical and mental defects as a direct consequence of a single 50-megaton bomb. He says this would happen during the next several generations—60 to 90 years or more—among an estimated 100 million children born each year all around the world.

CONCERN, NOT ALARM

Fallout even from the Soviet tests, says a U. S. Public Health Service official, "is a cause for concern, but not yet for alarm."

Look at the significant details in the fallout story, and you can judge better for yourself what the hazards are.

First, fallout can be a lion or a mosquito, relatively speaking.

★ ★

The lion-sized danger would come in H-bomb warfare.

Bombs striking cities and missile bases would suck up millions of tons of dirt, making it highly radioactive, carrying it perhaps 20 miles high.

In an hour, it would start falling down, carpeting great areas with radioactivity if they did not have shelter.

In 48 hours, it would lose 99 per cent of its intensity, and become safe enough so you could move about, or get out of the area.

Fallout from bomb testing is a mosquito compared with war bombings.

ONLY SLIGHT RISE

Scientists generally agree that all the radioactivity from testing—until the Soviets resumed—had increased by only a few per cent the amount of natural radioactivity in which all humans have always lived.

Current Soviet tests could increase the added amount by two-thirds. But that still means perhaps a total over-all of 5 to 6 per cent more radiation than has always existed naturally.

★ ★ ★

What, first of all, is the natural or background radiation?

It means that every minute, 5,400 potassium atoms break down and emit rays in the body of a 120-pound person.

★ ★ ★

Every minute, more than 2,000 radioactive carbon-14 atoms explode also.

★ ★ ★

You get in food the radioactive potassium, which has always been on the earth. Carbon-14 atoms, created by cosmic rays, drift down from the atmosphere to enter living plants, animals, and human beings.

GENETIC CHANGES

Cosmic rays zip through the human body at a rate of about 1,000 per minute, and some might cause genetic changes. If you live at an altitude of one mile, as in Denver, you are hit by twice as many cosmic rays as persons at sea level.

★ ★ ★

We all breathe radioactive gases from radium and thorium. Uranium, radium and thorium in the ground, and in rocks, in cement and in bricks, shoot at you constantly with X rays.

★ ★ ★

All of this unavoidably adds up to an average exposure of about 4½ roentgens of radiation in 30 years of living. Roentgens are a measure of radiation intensity. An efficient X ray of the chest exposes you to 1-10th to 1-25 of one roentgen.

★ ★ ★

A 5 per cent increase in radiation due to bomb test fallout means that in 30 years, the average person would get exposed to about 1-5th of a roentgen more.

But there are other important considerations beyond this.

Thursday: Fallout and effects on heredity.

Molotov Keeping to Self Since Attacks by K

VIENNA (AP)—Former Soviet Foreign Minister V. M. Molotov has been holed up like a hermit in an apartment in downtown Vienna while Soviet Premier Khrushchev and other top Communists denounce him at the Moscow party congress.

Molotov, 71, has not left his modest apartment since last Thursday. Apparently he wants to avoid the crowd of newsmen and photographers keeping watch in front of the house.

There had been speculation that Molotov has returned to the Soviet Union because he has not been seen in the last few days. But Austrian police and Soviet officials say he is in his apartment.

Court Lists His Money

PHILADELPHIA (AP) — Singer Frankie Avalon earned $660,763 before he became 21 last Sept. 18. The figure was disclosed in an accounting of his estate filed here with the orphans court. It will be audited by the court next month.

NOTICE

Major Hollywood TV Production Firm wishes to contact a responsible man or women who would be interested in acting as a business manager (part-time) for a modeling school opening in Pontiac Nov. 15th. Opportunity to net $750 per month. Experience not necessary, however applicant must be permanently located, definitely interested in this field of endeavor and be willing to put up $1500 (returned). All interested parties will be interviewed. Write or wire (Phone number please) to:

ROSS-DANZIG TV, INC.
6331 Hollywood Blvd., Hollywood, Calif.

PENNEY'S



it's news big news when just $10 buys a fashion favored knit-wool

Superbly shaped, intricately stitched knits . . . the same starburst, shell, chenille designs you've seen at higher prices are yours at this sensational Penney low. Choose several in cardigan and jewel neck styles with gently relaxed skirts . . . some are self-shortening. In a brilliant array of colors including nutmeg, nile blue, magenta, teal, red, black. Hurry! These will go fast. Sizes 10 to 18; 14½ to 22½

PENNEY'S—DOWNTOWN
Open Every Mon. and Fri. 9:30 A. M. to 9:00 P. M.—All Other Weekdays 9:30 A. M. to 5:30 P. M.

PENNEY'S—MIRACLE MILE
Open Every Weekday—Monday through Saturday 10:00 A. M. to 9:00 P. M.

OLIVER MOTOR SALES

proudly announces



ROBERT B. OLIVER II
3rd Generation of Oliver selling and servicing General Motors Cars in the Pontiac Trade Area.

THE APPOINTMENT OF

Robert B. Oliver II

AS

GENERAL MANAGER

Bob graduated from Culver Military Academy, attended Michigan State University and served in the United States Air Force as an instructor in navigation, radar and target intelligence. He also graduated from General Motors Tech. and Dealer Management Training. His four years with Oliver Motor Sales, working or managing all departments, accords Mr. Oliver the promotion to General Manager. Bob is married and lives in Pontiac, and a member of the Pontiac Rotary Club, the City Club, Chamber of Commerce, and the Pontiac Elks Club.

also . . .

WE ARE VERY PLEASED TO INTRODUCE

Norman L. Baker

AS

SALES MANAGER

Mr. Baker attended Michigan State University and has served in the United States Navy. His 16 years' experience in the automobile business makes him a valuable member of the Oliver Team.



NORMAN L. BAKER

"Norm" wants YOU to come in to SEE and DRIVE the new BUICKS with the exclusive "ADVANCE THRUST DESIGN."

BE SURE TO SEE THE BUICK SPECIAL
"The Happy Medium-Size Car"
V-6 and V-8
ONLY BUICK HAS IT!

PONTIAC, MICHIGAN'S OLDEST NEW CAR DEALER
32 YEARS

OLIVER MOTOR SALES

"the dealer on the corner—who does business on the square!"

210 Orchard Lake Avenue

Pontiac City Affairs

Ready for Condemnation Cases

Pontiac's first urban renewal project moved toward its final stages last night as city commissioners approved a contract hiring the Pontiac law firm of Dudley & Patterson to represent the city in condemnation cases.

Administrators and those working on the urban renewal program said they feel the city may have as many as 100 property owners who will not reach settlement outside circuit court.

The contract places a maximum of $12,000 on the total fees for legal counsel. Attorneys will be paid by the hour and must conclude all condemnation proceedings by June 1, 1962.

★ ★ ★

The $12,000 is paid with federal funds.

Out of 476 land parcels in the first project area, 124 remain to be purchased or optioned. Owners have rejected all offers by the city as being too low.

"We think we can reduce this to 100 or less through negotiation," said Assistant City Manager Robert A. Stierer. "The others will have to be condemned and a jury will have to decide what price is to be paid."

Under federal urban renewal regulations, the city cannot offer more than a maximum price determined by appraisers.

★ ★ ★

In other business, commissioners ordered the assessor to prepare a special assessment roll covering $3,042 in unpaid bills for weed cutting in 1961.

Last year's unpaid bills totaled $1,264. Each year the unpaid balance is charged to nonpaying property owners through special assessments.

PRESENTS DEED

City Attorney William A. Ewart presented the commission with a deed for lot 78, assessors plat 119, on which a municipal parking lot is located on Lafayette between Pike and Wayne streets.

The property had been owned by Frances N. Swisher, who optioned it on a land contract basis to the city in 1955. The city recently made its final payment.

A special assessment roll was confirmed in two payments for a water main recently constructed in Home Street from an existing main to another in Poplar Street.

In the interest of public improvements, Commissioner John A. Dugan asked for a study by the planning commission of zoning irregularities on Mt. Clemens Street near Palmer Drive.

City Manager Walter K. Willman said a stoplight has been installed "on an experimental basis" at Featherstone and East Boulevard. The move was requested by Dugan last week following several bad accidents at the intersection.

3 Homes Destroyed by Fire in Ahmeek

AHMEEK (AP) — Wind-whipped flames destroyed three homes in this Upper Michigan village Tuesday night before being brought under control by firemen from nine departments.

★ ★ ★

No one was injured in the blaze, which ruined the adjacent homes of the Joseph Kreus, William Gregarich and Robert Thomas families.

★ ★ ★

The fire started in a garage next to one of the frame homes, said the Calumet County sheriff's office.

Cause of the fire and the amount of damage were not known immediately.

Ahmeek, with 500 residents, is about 10 miles north of Calumet in the Keweenaw Peninsula.

★ ★ ★

The most familiar of the six insect-catching plants in the United States is the Venus flytrap. It grows in the Carolina coastal high lands.

Rocky Avoids Committing Self

Says He Might Enjoy Primaries but Doesn't Indicate Decision

ALBANY, N.Y. (AP)—Gov. Nelson A. Rockefeller says he enjoys politics and therefore probably would enjoy the thrust and parry of a presidential primary battle in 1964.

But the governor—regarded as a prime contender for the 1964 Republican nomination for president—gave no indication of whether he would enter such primaries.

Former Vice President Richard M. Nixon said in Syracuse Monday that Rockefeller and Sen. Barry Goldwater of Arizona should compete in primaries to determine who would be the better candidate.

'IT DEPENDS . . . '

But Rockefeller did not subscribe to Nixon's view that primaries were the only route to the presidency. It would depend on the circumstances, the governor said.

Rockefeller maintains that Nixon could still be drafted for the GOP nomination despite Nixon's pledge to serve four years if elected governor of California.

Rockefeller said he felt State Atty. Gen. Louis J. Lefkowitz, the Republican candidate, had a "very good chance of victory" in New York's mayoral election.

★ ★ ★

President Kennedy's decision to visit New York was "a sign of growing nervousness and concern" in Democratic Mayor Robert F. Wagner's camp, Rockefeller contended.

Pronunciation Guide to Russ Names in News

By The Associated Press

Ekaterina Furtseva — yeh'-Kaht-air-een-ah Foorts'-yev-uh

★ ★ ★

Leonid Brezhnev — Leh'-oh-need Bree-zhz'-nyef

Frol Kozlov — Frawl Kohz-loff'

★ ★ ★

A. N. Kosygin — Kaw-see'-ghin

O. V. Kuusinen — Koo-zee'-nen

Anastas Mikoyan — Ahn-ah-stahz Mee-koy-ahn'

N. V. Podgorny — Pohd-gohr'-nee

★ ★ ★

D. S. Polyansky — Pohl-yahn'-skee

Mikhail Suslov — Soos'-loff

N. M. Shernik — Svair'-neek

G. I. Voronov — Voh-roh'-nuff

Juveniles Apprehended for School Vandalism

Two 12-year old Waterford Township juveniles who ransacked the Lambert School Saturady and Sunday, were apprehended yesterday and turned over to Oakland County juvenile authorities by Waterford Township police.

★ ★ ★

The boys admitted entering the school at 3576 Case-Elizabeth Lake Road by a rear coal chute, ransacking the buiding, smashing vending machines and stealing many items.

No News Conference

WASHINGTON (AP)—President Kennedy will not hold a news conference this week, the White House said. He last met with newsmen Oct. 11.

City Fails to Get U.S. Aid for New Sewage Plant

As expected, City Manager Walter K. Willman told the City Commission last night that Pontiac would not get the $250,000 in federal aid requested for its new sewage treatment plant.

Pontiac forwarded the request, along with 50 other Michigan cities, to the State Water Resources Commission in August.

The WRC rates applicants by a formula in which cities are given points for physical and financial need.

The higher the point total, the higher on the list the city goes. Pontiac ranked 18th.

The WRC had $2,294,940 in federal funds to distribute. This money ran out on the 10th city, Willman explained.

"We tried and lost," he said. "We are 'also rans.' If some of the first 10 fail to qualify by March, money would be available to other cities in the order of their rating, but our chances are very remote.

"Between us and the 10th project is Wayne County with a request of more than $2 million for a Rouge Valley project."

Willman was disappointed and a little bitter. The city knew it rated high in need and purposely kept the requested figure low to increase its chances of a grant.

"Under the formula a city in good fiscal condition, with good financial management, is penalized," he said.

"Pontiac was the only city to rate as high as 4 points on pollution and 4 on the court order initiating sewage treatment expansion. Yet we got only 2.2 points on fiscal need because the city's outstanding debt is low.

"Dearborn, a prosperous city, got 3.6 on fiscal need and ranked above us."

Pontiac's point total was 10.2. Money ran out at cities with 11.2 ratings.

The grant would have decreased by about a year the time it will take to pay off $3.2 million in general obligation bonds financing the project. The bonds are paid over 30 years from capital improvement millage.

City to Subsidize Ambulances

Commission Okays Pay for Private Firms Who Help in Emergencies

A long standing problem was apparently solved at last night's City Commission meeting as the city agreed to subsidize private ambulance firms for emergency runs made at the city's request.

City commissioners voted 6 to 1 in favor of paying firms $5 per run for service requested by the police or fire departments.

The lone dissentor was Commissioner Wesley J. Wood. He favored the subsidy, but felt the city "owed it to Midwest (Ambulance Co.)" to "otherwise continue present policy."

★ ★ ★

Midwest offered service last April provided it would get all the city's runs and charge individual users $10.

Other firms offering ambulance service had earlier gone out of business or refused to answer police and fire calls because they were unable to collect from parties at regular rates.

Thus, the commission welcomed Midwest. After six months of handling all city calls Midwest last week informed administrators it was losing money.

WOULD FOLD

The firm said it would fold if rates remained the same.

But, aside from Wood, commissioners were unanimous in deciding that the $5 subsidy should automatically rescind the "Midwest only" agreement.

Based on a survey of police and fire calls, the city estimates it requires ambulance service 50 times each month. This would put the cost to the city at about $250 monthly.

The ambulance service rate per run would remain the same for the customer.



"Shirttails for Two" by NORRIS

Matched to every mood . . . in step for every casual occasion . . . they're "Shirttails for Two", the perfectly mated his 'n her sport shirts. Packaged in a gay gift box, "Shirtails for Two" are attuned to happy duets. Come in today and select from a whole symphony of colors, fabrics, styles and patterns.

$4.98 each

Charge Accounts Invited

Monarch

Miracle Mile Shopping Center Open Daily 10 A.M. 'til 9 P.M.

UNITED SHIRT DISTRIBUTORS Tel-Huron Shopping Center

FREE



GOLD SCHWINN BICYCLE PIN

Color brochure of all Schwinn Models

CALL—WRITE—COME IN WE SEND IT FREE!

SCARLETT'S BICYCLE and HOBBY SHOP

20 E. Lawrence FE 3-1848

LOU-MOR JEWELERS Means DIAMONDS



MIRACLE MILE

Located in Bazaar Area, 4 Doors Around the Corner from Kresge's Authorized ARTCARVED Jeweler

FE 8-9381

Open Daily 10 A.M. 'til 9 P.M.

(Advertisement)

PIN-WORMS A FAMILY AFFAIR

Fidgeting, nose-picking, a tormenting rectal itch are often telltale signs of Pin-Worms...ugly parasites that medical experts say infest 1 out of every 3 persons examined. Entire families may be victims and not know it.

To get rid of Pin-Worms, they must be killed in the large intestine where they live and multiply. That's exactly what Jayne's P-W tablets do . . . and here's how they do it:

First—a scientific coating carries the tablets into the bowels before they dissolve. Then—Jayne's modern, medically-approved ingredient goes right to work—kills Pin-Worms quickly and easily.

Don't take chances with dangerous, highly contagious Pin-Worms which infect entire families. Get genuine Jayne's P-W Vermifuge . . . small, easy-to-take tablets . . . special sizes for children and adults.

(Advertisement)

How To Hold FALSE TEETH More Firmly in Place

Do your false teeth annoy and embarrass by slipping, dropping or wobbling when you eat, laugh or talk? Just sprinkle a little FASTEETH on your plates. This alkaline (non-acid) powder holds false teeth more firmly and more comfortably. No gummy, gooey pasty taste or feeling. Does not sour. Checks "plate odor" (denture breath). Get FASTEETH today at drug counters everywhere.

THE NEW Vitality SHOES

You'll love our dove-soft Suedes



$14.95

Lord Tartan

From early daytime through evening datetime, suede's in the fashion picture. Velvety soft to the touch, and just as gentle on your foot. suede's new importance is shown in our exciting collection of Vitality's designs for Fall. Choose your smart suede shoe wardrobe from Vitality's wide range of styles, sizes and widths.

famous for fashion and fit $12.95 to $14.95

Todds SHOE STORE

20 W. Huron St. FE 2-3821

Open Friday and Monday 'til 9 P.M.

GIVE TO THE PONTIAC AREA UNITED FUND

"Shoes for the Entire Family"

BACK-TO-WORK SALE!

IF YOU'VE PUT OFF BUYING DUE TO LAYOFF OR JOB INSECURITY, AND COULDN'T TAKE ADVANTAGE OF OUR PREVIOUS SALE—NOW IS YOUR OPPORTUNITY TO GET IN ON OUR SALE THURSDAY—FRIDAY—SATURDAY.

1961 and '62 STEREOS, TVs, WASHERS, DRYERS, REFRIGERATORS



DON SARK

FREE TURKEY With Purchase of a Major Appliance



JIM HAMPTON

Jim Hampton Says: WE'RE REALLY BUTCHERING PRICES FOR THIS 3-DAY SALE!

THURSDAY—FRIDAY and SATURDAY, NOVEMBER 2nd thru 4th

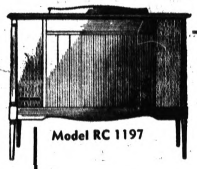

Model RC 1197

The Westport STEREO

With AM-FM Tuner

Authentic Early American Maple

- 4 SPEAKERS
- RECORD SAVER
- ALL WOOD CABINETRY
- DIAMOND STYLUS

$249.95



BILL PETRUSHA

The Celebrity

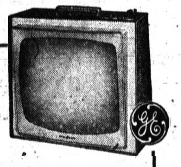

- BIG 19" PICTURE
- FULL POWER TRANSFORMER
- STRONG PULL-IN POWER
- PRECISION-CRAFTED CIRCUITRY
- BUILT-IN ANTENNA
- SMOKE GREEN and ANTIQUE WHITE

$159.95

MEET IN PERSON DON GREENE WPON DISC JOCKEY

who will be broadcasting from the store Friday, Nov. 3rd from 6:30 'til Midnight

● FREE COFFEE and DONUTS ●

Come in and browse around — Maybe we have the bargains you're looking for!

FREE Electric Dryer Wiring on Detroit Edison Lines

Hampton's ELECTRIC COMPANY

825 W. Huron St. FE 4-2526

JUST EAST OF TEL-HURON SHOPPING CENTER

Mississippi Judge Jails 'Disturbers'

McCOMB, Miss. (AP) — City Judge Robert W. Brumfield Tuesday convicted 14 Negroes and one white man of disturbing the peace in a downtown demonstration earlier this month and handed out sentences ranging up to six months in jail and $500 fines.

Brumfield fined 11 of the defendants $200 and gave them four months in county jail. The other four—who were involved in city sit-in demonstrations — received $500 fines and six-month jail terms.

Brumfield set appeal bond at $1,000.

The Australian seahorse is almost invisible when it is in the midst of seaweed because of the leaflike growths on its body.

GOP Southern Strategy Huddle Set Nov. 17-18

ATLANTA, Ga. (AP)—Republican leaders will meet with representatives from 12 Southern states in Atlanta Nov. 17-18 to map campaign strategy for the 1962 congressional and gubernatorial campaigns.

* * *

Rep. William E. Miller of New York, national Republican chairman, will speak at a $25-a-plate fund raising dinner in Atlanta Nov. 17. The next day Sen. Barry Goldwater of Arizona will address a $15-a-plate dinner at Rome, Ga.

Both Miller and Goldwater are on the program for conference sessions in Atlanta along with newly elected Republican Sen. John Tower of Texas.

Good Fishing Trip

NEW PRESTON, Conn. (AP) — An automobile's brakes failed and the empty vehicle rolled into 20 feet of water from a boat launching ramp. When the car was pulled out a 2½-pound bass was found alive in the back seat.

CALLOUSES
To relieve calluses, burning, tenderness on bottom of feet and remove callouses—ask for thin soothing, cushioning pads.
Dr Scholls Zino pads

REPEAT OF A SELL-OUT!!



REGULAR $71.50 ALL-WOOL MARTINELLI 2 PANTS SUITS WITH PERMANENT CREASE!

$59.00

These famous all-wool Martinelli suits feature not one, but *two* pairs of trousers. We've just unpacked our new Fall shipment—and brother! These are the handsomest 3-button models to come along yet. The shades are new, exciting. The needlework (as usual) superb. And both pairs of trousers are permanently creased. They actually keep a knife-sharp crease forever, thanks to a great new process that gives pure wool a "memory". The crease bounces back perfectly . . . even after crushing or dampening. See these amazing suits tomorrow at either Osmun's Tel-Huron or Downtown Pontiac store. They're specially priced far below their true value. And we have 'em up to size 50!

CHARGE IT! USE ONE OF OSMUN'S CONVENIENT PLANS.

OSMUN'S
a part of Pontiac since 1931

FREE PARKING AT BOTH STORES

DOWNTOWN (Next to the Courthouse) Open FRI., MON. Evenings 'til 9, Daily 9:30 to 5:30
TEL-HURON SHOPPING CENTER - Open THURS., FRI., SAT., MON. 'til 9, TUE., WED. 9:30 to 6

Insomnia Key to Success for Author Harry Kurnitz

NEW YORK (AP)—Playwright Harry Kurnitz believes it's easier to get ahead in life if you're a poor sleeper.



BOYLE

"I owe my success to insomnia," said the lanky author.

"I only sleep four or five hours and I'm usually up before 7. As most of my friends don't show up until noon, there is nobody around to distract me. I have nothing else to do but write. By the time the people I know are up and about, I've got six hours of work done. For this reason work has never interfered with my social life."

Kurnitz is convinced this habit of rising early to face his typewriter is the chief reason he was unable to remain a failure.

"I've known many extremely gifted men who became defeated in life simply because they lost the knack of production, of sticking to a disciplined working life."

HE'S PROLIFIC

Although Harry is known on two continents as a wit and boon companion, no one could accuse him of lack of production. At 53 he has turned out some 40 film scripts, several plays and 200 short stories, novelettes and mystery thrillers.

★ ★ ★

"In one 18-month period," he remarked, "I wrote a book, a play, three movies, and 19 magazine articles—and still managed to get out on the golf course by 1 p.m. each day.

"On the other hand, I once spent eight months on a play, then tore it up and had to start all over again.

"I was never able to match Noel Coward. He wrote two of his finest plays—'Blithe Spirit' and 'Private Lives'—in a total of 10 days."

HIGH SCHOOL GRAD

Kurnitz, born in Manhattan and reared in Philadelphia, bade goodby to the academic world at 16 after graduating from high school. He learned the writing trade as copy boy and, later, reporter on half a dozen newspapers.

He knew his share of lean days. "For years a lot of my fiction writing was wildly unsuccessful," he recalled. "Finally, I got the hang of it.

"But during the great American boom in the 1920s I was sleeping part of the time in the subway. I really didn't know there'd been a boom—until I read about the crash."

★ ★ ★

After reaching the top as a film writer, Kurnitz became bored with Hollywood and moved to Europe 10 years ago. He now lives in Paris.

"I like to be near casinos," he explained cheerfully. "My favorite hobby, besides golf, is gambling—and I'm lousy at both."

BORN POLLYANNA

Kurnitz, a man with wide-ranging interests in modern art and literature, likes wine and good company and good conversation.

"I've tried to live on the theory that if I got run over the next moment I wouldn't have missed any experience in life available to me," he said.

"I believe in laughter, and I'm a born Pollyanna.

"I wake up each morning hoping that I'm on the brink of doing something great, meeting a glorious creature who'll adore me for myself alone, and finding a fortune in the seat of the next taxi I enter."

★ ★ ★

But he really doesn't need to find a fortune. He's already found it—in his typewriter.

A modern food store has 4,000 to 5,000 packaged consumer items in stock.

ZENITH "LIVING SOUND" HEARING AIDS

HEARING TESTS
CUSTOM MADE EARMOLDS
BATTERIES
REPAIRS
Come In or Call For FREE Home Demonstration

ZENITH HEARING AIDS from $50
10 Day Money-Back Guarantee

ORWANT
HEARING AID CENTER
11 W. Lawrence St., Pontiac FE 8-2733
DAVID ORWANT—CERTIFIED HEARING AID AUDIOLOGIST

There's a BIG DIFFERENCE in Hunting BOOTS



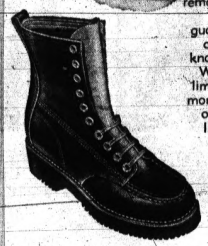

By Cedar Crest

Because of two "built-in" reasons our new Uplanders are best for upland game hunting. The specially tanned leather with its high oil content is extremely water-resistant and retains its soft supple body indefinitely. The "indestructible" Vyfyt sole is remarkably flexible and lightweight yet guaranteed to outwear and out perform any known soling material. Whether you beg the limit or not, hunting is more pleasant in a pair of these "rugged but light" new Uplander boots.

$14.95 pair

Oakland County's Largest Shoe Store

The SHOEBOX

SECURITY Charge Account Service

Tel-Huron Shopping Center FE 4-0259

TEL-HURON Shopping Center

Plenty of Free Parking



JAYSON JEWELERS

Kresge's for family savings Tel-Huron Store Only

Thor-Speedway Electric DRILLS



$10.98 3/8" Size

2½ Amp 1760 RPM
• Universal AC-DC Motor, 115-V
• UL Approved • Geared Key Chuck

Thor Speedway Attachments Available for Buffing, Sanding, Polishing, Grinding, Drilling, Etc.

YOU CAN "CHARGE IT" AT KRESGE'S

EXPERT tailoring

One of our specialties is tailoring of men's and ladies' apparel, including repairs and alterations, button replacing, etc., where needed. Our experienced tailors assure expert workmanship for complete customer satisfaction.

One Hour Valet

Dry Cleaners and Shirt Launderers

New Woolens On Sale



Special Purchase of fine woolen fabrics meant to sell for much more. 56 - 58" Wide — Preshrunk and ready for the needle. All the wanted new Fall Colors and Patterns.

Beginning Thursday.

Three Days Only $2.44 yd.

SEW 'n SAVE FABRIC SHOP Ph. FE 5-4457
TEL-HURON SHOPPING CENTER

NEW SHIPMENT JUST ARRIVED!

Wash 'n' Wear Pre-cuffed POLISHED COTTON SLACKS



ONLY $5.95

Slim-line appearance . . . smooth, pleatless front . . . new narrow-width waistband. Guaranteed wash and wearable with little or no ironing. Colors: Natural, Olive, Brown and Charcoal. Sizes: waist 28 to 42, length 28 to 34.

TrimTabs from Dickies Casuals

OSMUN'S
a part of Pontiac since 1918

AVAILABLE AT BOTH STORES

Tel-Huron Open Mon., Thurs., Fri., Sat. 'til 9 P.M.
Downtown Open Thurs., Fri., Sat. and Mon. 'til 9—Tues. and Wed. to 6

U.S. Govt. Inspected Grade "A" OVEN READY TURKEYS

Fancy Young 16-22 Lb. Avg. 29c

Land-O-Lakes Butter 69c lb.

Mell-O-Crust Enriched Sandwich, 20-oz. BREAD 2 for 35c

FAYGO COLA Buy Cola 6 Pack Get Uptown 6 Pack Free

Both for 49c plus deposit

Banquet PUMPKIN PIES 22-oz. 29c

Sealtest POPS and FUDGE BARS 12 for 49c

U.S. No. 1 Idaho Russet Baker Potatoes 8-Lb. Bag 39c

Wrigley

NOVEMBER SALE

thursday, friday, saturday only

casual dresses at important savings

$9.44

usually $10.98



Exciting savings on flattering fashions for juniors, misses and half-sizes! Wool jerseys, sheers; cotton knits in solids or novelties in newest colors. Priced low . . . so you can add several to your new fall wardrobe!

sketched: a sheer wool sheath in black, green or blue, 12-18. Also in black, green for 14½-22½.

Winkelman's

Tel-Huron Shopping Center

open to 9 p.m. monday, thursday, friday, saturday

Set Time to Leave Proper

By The Emily Post Institute

Q: Would it be proper to state on a christening invitation the time the party is to end as well as the time it is to begin? For example: 4 to 8 o'clock? Invitations are to be sent to members of both families who are the only guests to be invited.

My husband's family never know when to go home and I'm afraid they will stay on and on into the night and I would like to avoid this if possible. My husband feels that telling the guests what time to go home would be very rude. May I have your opinion on this matter?

A: It is quite correct to put "From four until eight o'clock" on the invitations. This is not rude to the guests and simply lets them know that they are not expected to stay on after the last hour named.

★ ★ ★

Q: From time to time I receive business letters from women who sign their names as Mary Brown, Jane Green, etc., with no title to indicate their status.

In answering such letters, what is the correct salutation? Should I begin "Dear Miss . . ." or would it be better to say "Dear Madam"?

A: Unless the signature "Mary Brown" has "Mrs. John Brown" in parenthesis either to the left or under it, you will be correct in assuming that it is the signature of Miss Brown.

★ ★ ★

Q: I expect to give a large tea next week. In addition to tea, coffee will be served for those who prefer it. I would like to know if it would be proper to use my small after-dinner coffee cups at a party of this kind or must the regular size coffee cups be used?

A: Small after-dinner coffee cups are for use after luncheon or dinner. Coffee served at any other time should be in regular size coffee cups.

★ ★ ★

Q: Is it proper to cut a whole slice of roast beef up at one time before starting to eat rather than to cut a small piece off each time? It seems such a nuisance to have to keep picking up the knife after every mouthful to cut off another piece of meat.

A: If you wish, you may properly cut two or three pieces off at a time, but you should not cut up the whole slice.

★ ★ ★

Who pays for what at the wedding? The new Emily Post Institute booklet on "Wedding Expenses" answers this question in detail. To obtain a copy, send 10 cents in coin, to cover cost of handling, and a self-addressed, stamped envelope to The Emily Post Institute, care of The Pontiac Press.

Book Reviewed for Sorority Unit

Adah Shelly reviewed the book "Swords into Plowshares" by Inis L. Claude Jr. at a meeting of Alpha Sigma Nu Sorority in the Woodstock Drive home of Mrs. Andrew Mitchell.

Assisting Mrs. Mitchell at the Monday meeting were Mrs. William Looney, Mrs. Arthur Dahl, Mrs. Leonard McKinley and Mrs. Floyd Compton.

Refreshments were followed by a business meeting and plans for a December party.



MR. AND MRS. WILLIAM E. GRANGER

The William E. Grangers will observe their golden wedding anniversary at an open house from 2 to 4 p.m. Sunday in their home on Waterloo Street, Waterford. Hosts will be their son and daughter-in-law, the Harold Grangers, of West Walton Boulevard. There are two grandchildren. The couple was married in Mount Pleasant and have been Pontiac residents for some 45 years.



Pontiac Press Photos

Happy news that the women's division of the Pontiac Area United Fund had exceeded its quota with an all-time high in the annual fund drive is enjoyed by Thomas F. Wiethorn, general campaign chairman (left) and Mrs. Walter Noffsinger, chairman of the women's division. The occasion was the Victory Luncheon Tuesday afternoon at Elks Temple.

Find UF Victory Sweet as Women Pass Goal



Among more than 500 volunteers who gathered to hear reports and celebrate the success of the women's division drive were (from left) Mrs. James Miska of Dufrain Avenue, district chairman in area 4; Mrs. Robert J. Gibbens of Woodbine Drive, Waterford, area 10 solicitor; and Mrs. Earl White of South Telegraph Road, chairman of area 2. The women's division was the first division to reach its quota in the drive which ends Nov. 10.

Women's Section

Are You for Real?—Abby

Business Is Business!

By ABIGAIL VAN BUREN

DEAR ABBY: Please tell me exactly what you would do if you were in my place. Here is my problem:

★ ★ ★

I can't get up enough nerve to ask my tenants to pay me the eight months' back rent they owe from 1958. They are both working people with good jobs, and have no children.



ABBY

They are really wonderful people, and have been with me almost 10 years. How can I approach them with this embarrassing subject without hurting their feelings?

LANDLADY

DEAR LANDLADY: Is your property on earth? You sound like a landlady who is out of this world. Ask them, with a smile, for the back rent. If they don't pay, substitute a written statement for the smile. Business is business.

DEAR ABBY: Another woman and I recently spent a week in a very fine hotel. Every morning a young woman came into the hotel dining room for breakfast with her husband and two sons. She was wearing a muu muu. (One of those shapeless sacks). Is this proper attire for breakfast in a lovely hotel dining room?

VACATIONER

P.S. The lady was NOT "expecting."

DEAR VACATIONER: If the lady appeared in her muu muu day after day, she apparently was properly attired insofar as the hotel management was concerned, or they would have suggested she change.

P.S. How do YOU know?

★ ★ ★

DEAR ABBY: My husband and I have a darling baby girl, age 3. Eight months ago I went back to work to help pay off the car and our house and a few other things, and my mother offered to care for my child during the day.

At first I felt quite lucky, because I knew my child would get the love and attention she was used to. Since then I have changed my mind.

My mother has taken over completely, and I have nothing to say about my child's welfare. Before I went back to work the baby would sleep and eat on schedule, and never cause me any trouble.

Now she is spoiled rotten, and does exactly as she pleases. I asked my mother please to follow my old schedule, and she told me if I didn't like the way she took care of my baby I should quit work and take care of her myself. Can you advise me?

WORKING MOTHER

DEAR WORKING: Your mother's advice is good. Take it.

Becomes Mrs. Scott

Mary Jenkinson Married

Nuptial vows of Mary Kathryn Jenkinson to Daniel M. Scott Jr. were repeated before Rev. Francis J. O'Donnell at noon Saturday in St. Michael Church.

The couple, with their parents, the Patrick C. Jenkinsons of Bratton Avenue and the senior Scotts of East Rutgers Avenue, received some 350 guests in the Knights of Columbus Hall Saturday evening.

Fashioned of floor-length bouquet taffeta, the bride's gown was enhanced with iridescent sequins and pearls. The bell skirt, with coat effect in front, cascaded into a chapel train. A Grecian-type crown held her silk illusion veiling. She carried Fuji chrysanthemums and white roses and wore the bridegroom's gift, a diamond pendant.

Honor maid Frances Kay Dionne and bridesmaids Kathleen Dennen, Charlotte Arcand and the bridegroom's sister Eileen, wore amethyst satin with matching Dior hats and carried amethyst asters. Pompons were added to the honor attendant's bouquet.

★ ★ ★

Ronald Call of Rochester was best man. Seating guests were Thomas Derocher and the bridegroom's brothers Donald of Rochester and Patrick of Waterford.

Dani Ann Keesling was flower girl and Frank M. Fenton carried the rings.

Mrs. Jenkinson wore cattleya orchids with her dress of rose silk organza over taffeta. The mother of the bridegroom appeared in silver blue silk organza over taffeta. Her flowers were white cymbidium orchids.

The bridegroom's grandmother Mrs. Emma Zawatski and his aunt, Mrs. Martin Peck, came from Sturgis for the wedding.



MRS. DANIEL M. SCOTT JR.

Luncheon in 'Country Store' Set

A "Country Store Luncheon" is planned for 11 a.m. to 4 p.m. Nov. 8 by the women of Forest Lake Country Club.

★ ★ ★

"Make Someone Happy" is the luncheon theme. Proceeds will go to the Oakland County Medical Care Facility.

★ ★ ★

Mrs. Matthew Clevers and 18 club members, including Pontiac women Mrs. Charles Suchner of Orchard Lake and Mrs. Richard Norris, Hickory Grove Road, are turning the club lounge into a quaint New England store. There will be a cracker barrel and cheese, along with an old pickle crock. Nine booths will be arranged for early holiday shoppers.

★ ★ ★

Unusual and inexpensive gift items will include toys, jewelry, golf accessories, handmade aprons, Christmas paper and ribbons. Old-fashioned chocolate seafoam candy and home baked bread will be available. A white elephant booth and dietary counter also are planned.

★ ★ ★

Luncheon will be served from 12 to 2 p.m. Bridge will be played for members interested.

Provides Fashion for 'Fallout'

By GAY PAULEY

NEW YORK (UPI) — Now dame fashion can have a personal shelter to protect her from romantic fallout—say, star dust.

Designer Cell Chapman gets credit for the pleasant shelter — a chiffon topping fashioned like a short jacket, a billow cape or modified toga. It's to be worn over strapless cocktail dresses.

The shelter was one new twist in the Chapman collection for spring, 1961. The collection, seen today, was full of sultry and alluring things.

★ ★ ★

Miss Chapman drew on the Nile for major inspiration, calling her collection "Daughters of the Nile." She carried the Egyptian theme to such extremes that even the little black dress was renamed "The Kohl Black Dress."

Kohl was the stuff Egyptian women used to blacken their eyes.

For females preferring more warmth and opaque qualities, designer Chapman topped some strapless chiffon cocktail dresses with suede shelters.

SEEN THE MOST

Most seen in the collection was the chiffon dress — draped, twisted and wrapped about the body almost mummy fashion. Colors ranged from citrus orange and yellow to Nile green.

Cocktail and evening dresses feature the dress sans straps with figure-hugging underskirts topped by flowing chiffon panels.

★ ★ ★

The floor-length versions leaned to long and narrow skirts—some so narrow they had to be slit to allow models wearing them walking room.

Faded floral wallpaper also inspired Miss Chapman. She showed a number of white chiffon prints featuring pale roses — some five to 10 times bigger than the real flowers.

OTHER COLLECTION

Another collection reviewed today, Originala, told the spring, 1961, coat story. This house leaned to wool for fabric and relied on bright red, orange, blue, green, aqua, lemon—with white for special occasion coats.

★ ★ ★

The major coat silhouette: A deflated version of the "Omar the Tentmaker" coat of last spring — a billowy thing that looked like a cross between a nose-cone and a walking fallout shelter.

The newer coats are fashioned with more attention to the female form. They tended to be shaped the body-conscious way. However, nothing in the collection fit like a glove.



Mrs. C. Wesley Tindall of Cadillac Avenue, one of the office staff members at the United Fund, pinned a corsage on office volunteer Margaret Steward of Murphy Avenue (right). Success of the drive was the result of the dedicated partnership of volunteers and professionals to a cause they held in common.

Fit to Ski? 'Y' Can Help

Deadline for enrollment in the Young Men's Christian Association "Get Fit to Ski" course has been extended to Nov. 7.

★ ★ ★

Men and women 18 years and over will be instructed Tuesday evenings from 7:30 to 8:30 at the YMCA. The nine-week course involves exercises for skiers with sedentary professions, introduction to skiing and equipment and ski lessons on the slopes at Alpine Valley.

Jim Templeton is instructor for the class. Coinstructor is Roger Grouin of Quebec, lecturer and member of the Canadian ski troops.

Farm, Garden Unit Plans Workshop

The November meeting of the New England Estates Branch, Woman's National Farm and Garden Association, will be a Christmas workshop Thursday in the home of Mrs. Charles Peterson on Newland Drive.

Each member will bring a project to work on. Assisting hostesses will be Mrs. A. W. Bickley and Mrs. Henry Brown.

Joan Crawford Advises

Glamour: Hat, Handshake

By JOSEPHINE LOWMAN

In a recent interview Joan Crawford said, "Glamour starts with a hat and a handshake. A woman should have a good, firm handshake and look people directly in the eye when introduced."

* * *

In the opinion of this lovely star, who is now also a top business executive, men and women are not impressed by a limp, boneless handshake and a vague shifting of the eyes. These mannerisms may even be irritating.

Miss Crawford continued, "One of the main ingredients of glamour, or elegance, is an easy poise. A 'dead fish' handclasp gives away the woman who is not really sure of herself."

As to hats — she loves them, especially large ones. In her Fifth Avenue apartment she has what could be called a small room just to house her enormous collection of magnificent hats.

* * *

Looking extremely svelte and radiant in a slim, black sheath and a great white tulle hat, Joan Crawford said, "People always ask me why I wear hats all the time. The answer is simple," she smiled.

"It's because they are intriguing, flattering, and save me from fussing with my hair all day. I enjoy wearing hats in the evening, too. After a long day of being a rushed business woman, wearing a gay, frivolous hat to dinner changes my mood to femininity again. All my tiredness disappears."

* * *

Preferring to feature her hat, Miss Crawford keeps her clothes simple. She said, "Clothes are such an important part of the impression a woman makes upon people. It's not the money, how expensive your clothes are or how many you have; it's coordination.

"Glamour doesn't mean that you must look like a sleek, femme fatale if that is not your type. It means you have made the most of your best features and coordinated your dress and hat, accessories and make-up to produce the smartest effect. Don't dress in the dark. Plan! Plan!"

I am glad that hats are staging a comeback because they are flattering and glamorous and feminine, and evening hats can dress up the simplest gown or suit.

* * *

Like so many chic women, Joan Crawford adapts current styles to her own individuality. For instance, she likes sheaths, and although her legs are lovely, she keeps the hem-length somewhat lower than the current mode to avoid a skimpy appearance when she sits.

Most women do not know how to sit in a sheath, she says, and this results in a "pooched-out" rear of the dress. Demonstrating the correct way, with a quick unnoticeable motion, Miss Crawford slid her skirt up an inch or two from under her hips as she sat, so that the tension was taken off the narrowest part of it.

There is quite an art to sitting any time, and especially in the narrow, short skirts today.

* * *

If you would like the leaflet, "Planning Clothes to Suit Figure and Personality," send a stamped, self-addressed envelope with your request for leaflet No. 54. Address Josephine Lowman in care of The Pontiac Press.



WHIRL-A-GIG Franciscan

Swirl of muted leaves in gleaming white! Gay whitestone ware is always right.

$13.95

Also

FAN-TAN Merry-Go-Round $13.95

Cloud 9 . . . $9.95

All 16-Pc. Sets

DIXIE POTTERY

3281 Dixie Hwy., Waterford OR 3-1896

"Custom Tailored" by Harwood

The expert craftsmanship in a **HARWOOD** custom tailored suit assures the ultimate in distinctive appearance without extravagance

Sensibly Priced

RANDOLPH **Harwood**

CUSTOM TAILORS and CLOTHIERS

UNIFORMS of DISTINCTION

906 W. Huron at Telegraph FE 2-2300

FINER DRESS SUIT RENTALS

Ortonville Girl Weds Navy Man

Ortonville Baptist Church was decked with palms and baskets of white chrysanthemums for the Saturday vows of Phyllis Corine Saunders of North Anderson Street to PO 3.C. Wilbur F. Bannon. Rev. Roy Botkuff performed the candlelight evening ceremony.

Mr. and Mrs. Earl W. Saunders of Ortonville are the bride's parents and the bridegroom is the son of Mrs. Robert W. Bannon of Seneca Street and the late Mr. Bannon.

With her bouffant gown of white silk taffeta styled with Chantilly lace bodice and chapel train, the bride wore silk net veiling and a crown of iridescent crystals. A white orchid rested on her white lace-covered Bible.

* * *

Mrs. Arthur J. Walter of Cleveland, Ohio, her sister's matron of honor, wore royal blue lace over taffeta and carried pale blue carnations. Eridene and Colleen Saunders, their sister's bridesmaids, wore blue taffeta with royal blue accessories and carried blue carnations.

Marie McDiermid of Ortonville, wearing light blue organdy, was flower girl.

Arthur J. Walter was best man. Darrell Saunders and Harold O'Berry, brother and cousin of the bride, and Dale Stone of Metamora, ushered.

* * *

After a church reception the newlyweds left for Corpus Christi, Tex., where the bridegroom is stationed at the U.S. Naval Air Station.

* * *

Mrs. Saunders chose pleated royal blue silk crepe for her daughter's wedding and the mother of the bridegroom appeared in a two-piece ensemble of gray wool gabardine. Both wore pink carnations.



Pontiac Press Photo

Patiently accepting a switch of roles is Grover E. Schatz of Russell Street. Although he is planning games for St. Vincent de Paul's annual bazaar and dinner Saturday and Sunday in the parish hall, he dons an apron to help Mrs. Marshall W. Sprague (left) of Blaine Avenue, dinner chairman, and Mrs. Coleman J. Lee of South Paddock Street, general chairman.

Alumnae to Hear Broker

A member of a Birmingham brokerage firm will speak on stocks, bonds and investments before the North Suburban Alumnae Association of Alpha Delta Pi at 8 p.m. Thursday in the home of Mrs. George Tebble, Birmingham. Mrs. Peter S. Lindsey and Mrs. Ernest Berger will assist the hostess.

* * *

Each member is asked to bring a Christmas tree ornament for the Baptist Children's Home in Royal Oak.

Mrs. George Link will announce final plans for the telephone bridge on Nov. 10 which will benefit the sorority's local charity project.

Cut out patches with pinking shears. The patches won't fray and you won't have to turn the edges under.

Church Sets Its Bazaar Saturday

The parish guilds in collaboration with the Mom's and Dad's groups of St. Vincent de Paul Church will sponsor the annual bazaar and dinner Saturday and Sunday in the parish hall.

* * *

Mrs. Coleman J. Lee, general chairman, is being assisted by Mrs. James McGuire, tickets; and Mrs. Marshall W. Sprague and Mrs. John Annis, dinner cochairmen.

William Roach is head chef. Mrs. Roach is dining room chairman with Mrs. Robert Cahill in charge of pastries.

William E. Schendt is properties chairman and Mrs. Oral Fugitt, cloak room.

* * *

Guild captains who will staff candy, handicraft, toys, cards, baked goods and novelty booths are Mrs. Lee, Mrs. Andrew Smith, Mrs. Joseph Leveque, Mrs. Wallace Holland, Mrs. John Zubalik, Mrs. Charles Beigun, Mrs. Thomas Fitzpatrick and Mrs. David Mogg.

* * *

The Catholic Society of Our Lady of Guadalupe will have a booth of Mexican novelties with a "pocket lady." Mrs. J. A. Penna is in charge.

Mrs. J. W. Fyie is altar society chairman. Charles Doan and Grover E. Schatz, heading the Mom's and Dad's groups, will organize games for children and a cake walk.

* * *

Booths will open at 1 p.m. Saturday and will close at 6 p.m. on Sunday.

Don't Distrust Your Children's Initiative

Newspaper Enterprise Assn.

Mrs. P's mother was a lady who was always biting off more than she could chew. She would say, "I must get that carving knife sharpened" — but for years her holiday turkeys were carved with the big kitchen knife.

* * *

She would slice off the too-tight top of Mrs. P's favorite dress — but instead of turning it into the "pretty little school skirt," sooner or later Mrs. P would find her mutilated garment stuffed away in Mama's rag bag. In a burst of enthusiasm Mama would rip all the shelf coverings in the kitchen closet, repaper two of the shelves — and leave the others bare and unsightly.

Inevitably Mrs. P came to the conclusion that people just never finish what they begin. But she was unaware of that conclusion because her dependent respect for Mama made it impossible to register Mama's weaknesses as personal and private to her.

As a result, Mrs. P gets very upset at any evidence of initiative in her children.

DISTRUSTS CHILD

Yesterday she felt intense annoyance when she discovered that Jimmy had disassembled his wagon in the driveway. Though he is not Mama, she simply could not credit him with the follow-through required to reassemble his wagon.

So far as Mrs. P was concerned the litter in the driveway was there to stay. Accordingly, she fussed and fussed at Jimmy until he lost his temper and had to be punished for impudence.

* * *

For weeks now she has been compelled to discourage Margie's plan to knit herself a sweater. Whenever her daughter raises the question of the purchase of needles and wool, Mrs. P says:

"What do you want to bother with knitting one for when you can get just the color and style you want downtown?"

* * *

She envisions hanks of wool and a half-knitted sweater lying around the house for the next 10 years.

Our discouragement of initiative in children is often derived from experiences with childhood authorities like Mrs. P's mama.

* * *

It's wise to become aware of this. It's reasonable to start asking ourselves:

"What basis have I for distrusting Jimmy's interest in reassembling his wagon? When Jane takes a magazine to her room, why am I always so sure that I'll never see it again?

"Why must I always feel that the projects my children undertake will be doomed to incompleteness and failure?"

Such distrust of children's initiative is not the result of our experience with the children.

Friends Honor Mrs. Robertson at Tea, Shower

Mrs. Bruce Robertson, East Hammond Lake Road, was honored at a stork shower and tea Sunday afternoon at the home of Mrs. James J. Spring, Lorberta Lane, Waterford Township. Mrs. Donald J. Robertson poured.

* * *

Among the 30 guests were Mrs. James Wilcox, Mrs. Michael Kelley, Mrs. Joe Wells, Mrs. Charles Kelly, Mrs. Larry Murphy, Mrs. Marshall Katchka, Mrs. Martin Keller Jr., Mrs. David Zuehlke, Mrs. Paul Snover, Mrs. Wilfred Featherston, Mrs. Nat Morrison, Mrs. Merle Voss, Mrs. Arthur Robertson, Mrs. James Reid, Mrs. Fred Hoenstine, Mrs. Lloyd Harper, Mrs. Nelson Hunter, Mrs. James Youngblood, Mrs. Samuel Pill and Mrs. Lee Kremer.

Maryadell Johnson Wed at St. Michael Church

For her vows to Kenneth Sturdevant, repeated to Rev. Francis O'Donnell Saturday morning in St. Michael Church, Maryadell Johnson chose a gown of white Chantilly lace over taffeta.

Silk illusion veiling caught by a Swedish crown, cultured pearl jewelry, gift of the bridegroom, and a prayer book topped with a white orchid, completed her ensemble.

The Vernon F. Johnsons of East Walton Boulevard, hosts at their daughter's evening reception in the Knights of Pythias Hall, were joined by the Elmer J. Sturdevants of Hiva Street, Waterford Township, parents of the bridegroom.

Maid of honor, Alice Madigan, Munising, and bridesmaids Mrs. Dean Parsons and Annette Tippette, wore gold taffeta sheath dresses with matching overskirts.

They carried bronze and yellow pompons. Ruth Ann Johnson, her aunt's flower girl, wore white nylon.

Bert Hungeford of Clarkston, cousin of the bride, was best man. Ushers were Donald Sturdevant and George Johnson, brothers of the bridal couple.

Returning from their honeymoon at Niagara Falls, the couple will be at home on Poplar Street.

PINK CARNATIONS

Pink carnations complemented Mrs. Johnson's dress of blue lace over taffeta and beige lace for the mother of the bridegroom.

Mrs. George Fromm came from Lansing for her granddaughter's wedding.



MRS. KENNETH STURDEVANT

DAV Auxiliary Unit Has Dinner, Party

The Ralph Ellsworths of Drayton Plains entertained some 50 members of the Disabled American Veterans Auxiliary, Pontiac Memorial Chapter 101, Saturday at a dinner and costume party.

An evening of games, music and dancing followed a showing of films of the Ellsworths' travels here and abroad.



MRS. RONALD K. THOMAS

Exchange Vows in Waterford

Mary Joan Young exchanged wedding vows and rings with Ronald K. Thomas Saturday evening in a candlelight ceremony in the home of her mother Mrs. Floye L. Young of Ramona Ter., Waterford Township. Judge Robert F. Scott of Orchard Lake performed the ceremony before a background of white gladioli, chrysanthemums and ferns.

The bride's street-length sheath dress of white satin was styled with a square neckline, short sleeves and bell-shaped overskirt. Her short veil fell from a seed pearl tiara and she carried a white orchid on a small satin purse.

Mrs. Frank P. Spadafore, her sister's matron of honor, wore a royal blue Italian knit dress. Her corsage was of blue-tipped white Fuji chrysanthemums.

The bridegroom, son of O. K. Thomas of Elizabeth Lake Road and the late Mrs. Thomas, had Marvin Hawkins for his best man.

After a dinner in a private dining room at Ted's Restaurant, the couple left for a brief honeymoon in Northern Mechigan. They will reside in Pontiac.

Bronze chrysanthemums accented Mrs. Young's sheath dress of beige lace with chiffon cummerbund.

The bride's brother and sister-in-law Mr. and Mrs. Fred L. Young Jr. of Alma, and Ellis Dayson, Grand Rapids, were guests at the wedding.

Club Is Host to Husbands

Husbands were guests when the Newcomers Club celebrated a Halloween party at the home of Mr. and Mrs. J. E. Grayblel.

Among games was a scavenger hunt in which winning team members were Gordon Low, William Riggs, Mrs. F. I. McDowell and John Holmes.

The women's costume prize was awarded to Mrs. Holmes who wore Japanese attire. Joseph Galardi who came as a cannibal took the men's prize.

Other prizes went to Clifford Wilcox, Mr. and Mrs. Howard Droeser and Mr. Low.

* * *

Mr. and Mrs. William Riggs were guests at the Saturday party.

Buffet was served from an autumn decorated table by Mrs. Grayblel, Mrs. Wilcox, Mrs. Richard Dobat and Mrs. William Emerson.

The next meeting will be Nov. 8 at 8 p.m. in Dunstan's Flower Shop.

Add a little vinegar to the last rinse water when you wash heavy wooten shirts to make sure you have removed all of the perspiration odor.

PROFESSIONAL MEN

look their business best when their wardrobe is professionally cleaned by **GRESHAM**

Remember — *"It's The Little Things That Count at Gresham"*

GUARANTEED WATERPROOFING and MOTHPROOFING SERVICE

5 SHIRTS Expertly Laundered $1.13 CASH and CARRY

10% OFF 10% OFF

GRESHAM CLEANERS SHIRT LAUNDRY

Open 7 A.M. to 8 P.M.

605 Oakland Ave. FE 4-2579

Fall Fashion News!

½ PRICE SALE



The taller, oval look is flattering news, with hair lifted airily across the top, held closer at the sides and back. Many variations, personalized for you at donnell's.

Regular $10 to $20 Permanents*

$5.00* for our $10 Controlled Permanent

$7.50* for our $15 permanent

$10* for our $20 permanent

***BUDGET DEPT.**

Plain Shampoo and Set $1.50—Haircut $1.50

Plain Shampoo and Set $2.00 Thurs., Fri., Sat.

***Styling Department Prices Slightly Higher**

donnell HAIR STYLISTS

MIRACLE MILE **FE 8-9639**

The shorter haircut for all personalized by donnell haircutting stylists $2.00

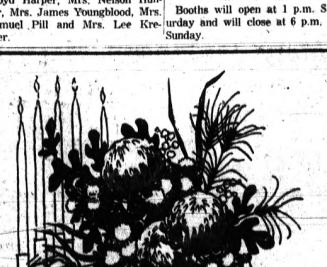

APPROPRIATE TABLE DECOR and CENTERPIECES . . . always!

PEARCE FLORAL COMPANY

559 ORCHARD LAKE FE 2-0127

TWO DAILY DELIVERIES TO DETROIT AND INTERMEDIATE POINTS

Open Daily 8 A.M. to 9 P.M. — Closed Sunday

Schafers LIMITED

VISIT US IN OUR . . .

NEW LOCATION 59

WEST HURON STREET

Across From Detroit Edison Co.

Same Phone No.

FE 2-3173

24 Hour Phone Service

Schafers LIMITED

Professional

PERMANENTS Styled as YOU Like It!

HAIR CUTTING — TINTS

FREE PARKING

IMPERIAL BEAUTY SALON

219 Auburn Ave.

FE 4-2878

No Appointment Necessary

EDITH STENSON, Owner

Nadon's

for Juniors

Sizes 5 to 15

Miracle Mile Shopping Center

Telegraph at Square Lake Rd.

Open Daily 10 A.M. to 9 P.M.

ATTENTION: Churches—Scouts—Civic Groups

Now is the time to raise that needed money

FOR DETAILS — Call Tom Guenther — FE 2-9532

Crocker's

2440 WOODWARD AVE.

Open Daily 10 A.M. to 9 P.M.

Have You Tried This?

Shrimp Salad Mold Has Tomato Soup, Cheese

BY JANET ODELL
Pontiac Press Home Editor

Even if you dislike cooking and cleaning shrimp, you can make this molded shrimp salad. Use either the canned or the prepared frozen shrimp. The salad is a good luncheon dish.

Mrs. T. W. Holloway shares this recipe with our readers. The mistress of a new home, she enjoys many homemaking activities. She belongs to a garden club and loves to arrange flowers. Several kinds of handicraft interest her; you should see some of her shell work.

MOLDED SHRIMP SALAD
By Mrs. T. W. Holloway

1 tablespoon grated onion
1¼ cups finely cut celery
½ cup finely cut green pepper
1 cup shrimp halves
1 can condensed tomato soup, undiluted
2 envelopes unflavored gelatin
½ cup water
1 cup salad dressing
2 small packages (3 oz.) cream cheese

Dissolve gelatin in cold water. Heat soup, add cheese and beat well. Add softened gelatin and salad dressing, then rest of ingredients. Turn into mold and chill. Makes 8 servings.

SEW SIMPLE
By Eunice Farmer

Today's Tailor Trix winner is Mrs. William A. Kohl, Tulsa, Oklahoma.

★ ★ ★

"Dear Mrs. Farmer,

"One thing I use old neckties for is umbrella covers. Using the larger end, slip over umbrella, mark and cut off at each end, allowing for a small hem. You may have many changes to go with all clothes, I have even trimmed them with rhinestones for evening."

★ ★ ★

My thanks for the hundreds of suggestions for old ties which I received from your readers. There were many unusual and clever ideas but I felt this was one of the most original.

REASON FOR LINING

"I have noticed that so many of the expensive slacks are lined. Is this necessary, and if so, how it is done?"

Mrs. R.E.R.

I think you will find most wool slacks are lined for two reasons. First of all, they are so tapered and close fitting, that the wool would be scratchy and irritating to wear.

Secondly, they are made of looser woven fabric and knits, which would stretch out of shape.

It's a good idea to line these with a good cotton or synthetic "sheath liner." Treat the two pieces as if they were one, sewing the lining into darts and seams.

TAPERING PANTS

Because of the many, many requests for information on how to "peg" or "taper" men's khaki trousers, I am repeating a column previously printed.

1. Turn the slacks inside out and place a pin at the point where the top of the cuff comes. This should be done on both the in-seam and the side seam of each leg.

2. Rip the hem that forms the cuff.

3. Decide how much smaller you want the lower end of the trousers to be and mark each seam at the place where you placed the pin.

4. With a yardstick, mark a straight line from this mark you have just made, up to the pocket on the side seam, and to the crotch at the in-seam. See illustration.

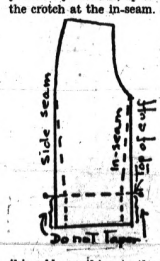

5. The seam from the point you have placed the pin, down to the end of the pants must be straight. If you don't make this straight, there will not be enough room for the cuff to turn up without puckering.

7. Turn up the cuff on the old crease marks, press and tack the cuff lightly at each seam.

MATERIAL NARROW

"Dear Eunice,

"So many of the patterns that have raglan sleeves, have a seam down the center front of the dresses. I don't think this adds anything to the appearance of the dress and I am wondering why it is necessary.

Mrs. R.J.

The reason it is usually necessary to have a seam at the center front is because of the width of fabric you are using, and also the length of the sleeves. Unless you are using wool fabric which is 54 inches wide, you usually cannot cut the bodice on the fold without having to piece the sleeve.

★ ★ ★

YOUR SEWING GLOSSARY:

Gore: You will see this term used often now because of the change in fashion. A gore is a shaped section of a skirt, coat, or dress, which is wider at the lower edge. This forms a slight flare or fullness.

Please send all questions and suggestions to Sew Simple, in care of the Pontiac Press.

Save answers you think may later be helpful. If you have not started a file, Mrs. Farmer's 25-cent booklet, "The 20 Most Frequently Asked Questions," will be a good beginning. Obtain it by sending 25 cents and a large, stamped, self-addressed envelope with your request to Eunice Farmer in care of the Pontiac Press.

Jelly Cleans Stain

Petroleum jelly can be used to loosen lipstick stains. Rub it on the stain before tossing napkins, blouses and other items into the wash.

LORAINE'S BEAUTY SHOP
592 Joslyn Ave.
Modern Air Conditioned Dryers
FE 5-7966
Operator: Mrs. Loraine (LaBarge) Miller

BUDGET DEPARTMENT
PERMANENT
Very Specially Priced for A Limited Time
$5.00
TONY'S BEAUTY SHOP
Main Floor Riker Bldg. FE 5-7188 25 W. Huron

Juanita Mae Borst Wed in Candlelight Ceremony



MRS. EDWIN A. REA

Juanita Mae Borst of Bloomfield Twp. exchanged wedding vows with Edwin A. Rea beneath a flowered archway Saturday evening in the Church of God. The candlelight ceremony was performed by Rev. Estel Moore.

The Cyril F. Borsts of Rochester were hosts at their daughter's reception in the club rooms of First Federal Savings and Loan Association of Oakland.

The bridal gown of white silk organza featured a modified Sabrina neckline, long sleeves and bouffant skirt with front lace panel and hipline bow. Pure silk illusion veiling billowed from a cap of nylon tulle petals. White chrysanthemums, gardenias and Baker's fern comprised the bride's bouquet.

Maid of honor Shirley Rea, sister of the bridegroom, in leaf green peau satin, carried brown, orange and gold carnations. Bridesmaids appeared in fall shades. Patricia Sinclair, Rochester, sister of the bride, wearing orange, held brown carnations. Suzanne VanSlambrouck, in gold, held orange carnations. Gold flowers complemented brown satin for Linda Schlicht of Oxford.

★ ★ ★

Deborah Sulke, of Chicago, niece of the bridegroom, wore white nylon chiffon with green cummerbund.

Gary McGee was best man. Ushers included Geoffrey Wilson, and Ernest and James Rea, brothers of the bridegroom. They are the sons of Mr. and Mrs. Franklin S. Rea of Elizabeth Lake Road.

After a honeymoon at Niagara Falls, Ont., and the New England States, the couple will reside in Pontiac. Mr. Rea is a graduate of Elkhart (Ind.) University.

For her daughter's wedding, Mrs. Borst chose a sheath dress of taupe lace. Mrs. Rea also appeared in taupe lace with chiffon overskirt.

Will Instruct Bridge Class

Mrs. Thomas J. Hollis will instruct the evening bridge class starting at 7:30 p.m. Thursday at the Pontiac YWCA.

According to Mrs. William Crisp Jr., chairman of the YW's adult classes, men are welcomed in the class, thus making it possible for couples to enroll. Membership in the YW is a prerequisite for all participants.

The course will consist of 10 lessons. Details about fees and enrolling may be secured by contacting the YWCA, on Franklin Boulevard.

Welcome Lodge Honors Group

Some 20 past noble grands of Welcome Rebekah Lodge No. 246, IOOF, were entertained by Mrs. Irving Quackenbush and the lodge members, recently in Malta Temple.

Mrs. William Fyfe and Mrs. Albert Kugler reported on the recent Rebekah assembly.

The sewing circle will meet for cooperative luncheon Friday at the home of Mrs. Randall B. Wilson on Seminole Avenue.

★ ★ ★

Mrs. Orley Bruff, of Henderson Street will be hostess to the Past Noble Grands' Club at 8 p.m. Tuesday. Mrs. Lester Bell will assist.

Sorority Holds Halloween Party

Omega Mu Sigma Sorority held its Halloween party at the Larena Drive, Watkins Hills home of Mrs. Leo Halfpenny. Cohostesses for the event were Mrs. Harold Clifford and Mrs. Raymond Peterson.

★ ★ ★

Winners of the most original costumes were Mrs. John Guenther and Mrs. William Katich. Mrs. Chris Cates and Mrs. Joseph McCarthy won with the funniest outfits.

Parents Tell of Rasmussen, Schultz Vows

Dr. and Mrs. John L. Rasmussen of Bingham Farms, Birmingham, announce the marriage of their daughter, Joan Emily, to Robert W. Schultz, son of Mr. and Mrs. William Schultz Jr. of Cranbrook School, Bloomfield Hills.

★ ★ ★

The couple was married Sept. 5 at St. Andrew's Church, Ann Arbor, with the Rev. Edward A. Roth officiating. Maid of honor was Patricia Wedler of Ann Arbor. Serving as best man was Charles Blackett, also of Ann Arbor.

★ ★ ★ ★

Now living in Ann Arbor, the newlyweds are both students at the University of Michigan. Joan, who graduated from Birmingham High School in 1959, is a junior in the College of Nursing and a member of Zeta Alpha Sorority.

Her husband, a 1958 graduate of Cranbrook School, is a senior in engineering and affiliated with Acacia fraternity.

'Elbow Rest'

You'll have no trouble holding your lipstick brush steady if you rest your elbow on the dressing table and the point of your little finger against your chin.

Never store brushes after use without first dousing them in hot soap or detergent suds and rinses.

BIG DIAMOND SALE . . . JUST IN TIME for CHRISTMAS
1/3 OFF
Take up to 1 Year to Pay!
Gregory JEWELERS
Columbia TRU-FIT DIAMOND RINGS
2945 ORCHARD LAKE RD.
KEECO HARBOR — 682-0930
CREDIT TERMS

PARAMOUNT BEAUTY SCHOOL
11½ S. Saginaw, Eagle Theater Bldg., Pontiac, Mich.
Enrollments Available in Day or Evening Classes
Write, Phone or Call in Person for Free Pamphlet
PHONE FEDERAL 4-2352

Early Week Special!
BUDGET WAVE $6.50
CALLIE'S BEAUTY SHOP
116 North Perry FE 2-6361

THE CLINIC SHOE
for Young Women in White

PAULI'S SHOE STORE
35 N. Saginaw St.
Open Fri. Eves.

OUR NEWEST!
. . . note the tapered toe! Here's superb evidence of the Clinic flair for combining fashion, fit and quality in white shoes.
Sizes 3½-11. AAAA-C

Stewart-Glenn
"Young Set" Bedroom Groups in White, Sky Blue or Rawhide Maple
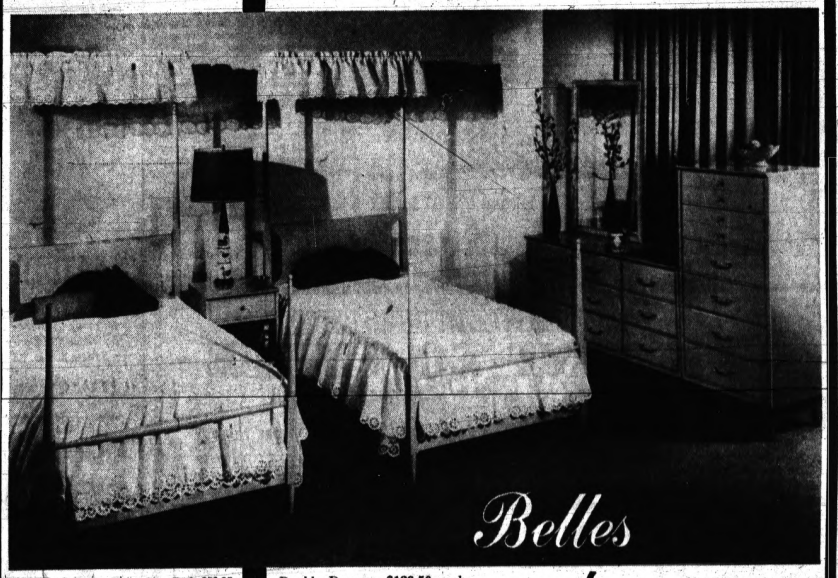
Belles
BELLES: Princess Twin Size Bed, $59.95 each. Night stand, $49.50 each.
Double Dresser, $129.50 each
High Chest, $129.50 each
and
Four Drawer Chest, $99.50
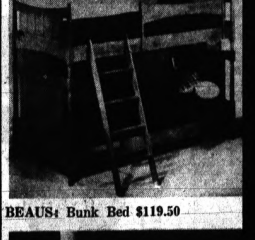
Beaus
BEAUS: Bunk Bed $119.50
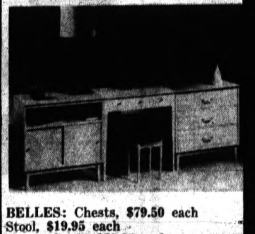
BELLES: Chests, $79.50 each
Stool, $19.95 each
Vanity Desk, $59.95 each
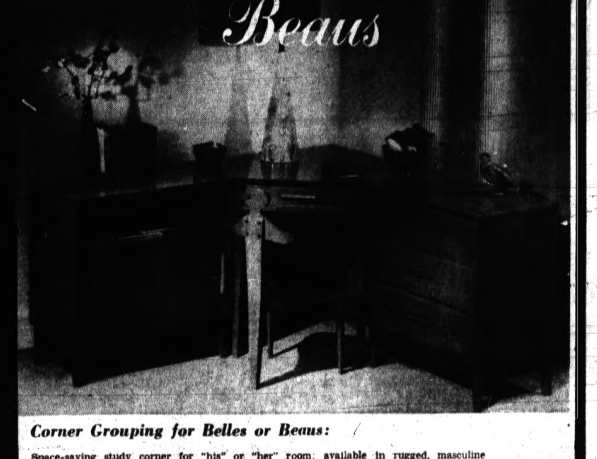
Corner Grouping for Belles or Beaus:
Space-saving study corner for "his" or "her" room; available in rugged, masculine Rawhide Maple (as shown) or in feminine Sky Blue or White for Belles.
Corner Desk, $79.95 each Sliding Door Cabinets, $79.95 each Chair, $29.95
(Not shown: Beaus Bachelor Chest, $79.95 Bunk Bed, Rail, Ladder, $119.50)
"BELLES" in White or Sky-Blue to Mix-Match
"BEAUS" in Rugged Rawhide Maple . . .
All With Matching "Mar-Proof" Tops
Interior Decorating Counsel At No Extra Cost
Free Parking Front and Side of Store
Open Thursday, Friday and Monday Evenings 'til 9
Stewart-Glenn
1680 South Telegraph Road • FEderal 2-8348
Just South of Orchard Lake
BUDGET TERMS

Focus on Health

New Technique May Aid Brain Surgery

By The Associated Press

The concentration camp syndrome, a new technique that may aid brain surgeons, and drugs that do double duty are subjects for focus on health:

COOL IT

The brain can normally go without blood for only three or four minutes at normal body temperature before damage sets in. This is a serious problem for surgeons in delicate brain operations.

* * *

But now Stanford University surgeons have been able to deprive the brain of blood for up to 10 minutes in operations without harm.

They first circulate cold blood through the brain, dropping the brain temperature to 68 degrees, 30 below normal. This apparently slows the brain's metabolism and eventually may enable bloodless brain operations up to an hour in length.

So many former prisoners of World War II concentration camps complained of aches and pains, fatigue and lethargy many years after they were released that doctors began to call it the concentration camp syndrome.

* * *

The cause has been a puzzle. But now a group of Norwegian researchers in a detailed study of former camp inmates say the problems may be physical—caused by real damage to the brain.

* * *

Researchers point out that prisoners were often struck on the head during work periods or interrogation (50 of the first 100 studied had been knocked unconscious during imprisonment.)

All endured long periods of starvation and exhaustion, and many suffered infections that could have affected the brain.

DAILY DOUBLE

The new oral drugs that help diabetics control the sugar in their blood may also be helpful in controlling hardening of the arteries in the same people.

Since the drugs effectively lower blood sugar, they cannot be used for controlling atherosclerosis or hardening arteries in nondiabetics. But biochemists hope that a new chemical agent might be designed that retains the atherosclerosis control but leaves blood sugar alone.

ACHILLES' HEEL

Radiation experts hope they are on the track of an Achilles Heel in cancer.

* * *

Now they are finding that increasing the oxygen surrounding a living cell also increases that cell's response to radiation. By increasing the amount of oxygen around a tumor cell, they can make it easier for X rays to destroy.

* * *

With techniques like this, there should be large advances in making radiation a more effective weapon against cancer in the next 10 years, some experts said.

Only United Nations representatives, church leaders and diplomats can cross freely between the Jordan and Israel sectors of Jerusalem.

"Wish I'd tried Canadian Club before... No other whisky in the world tastes quite like it.

"It's the *lightest* whisky in the world, too!"

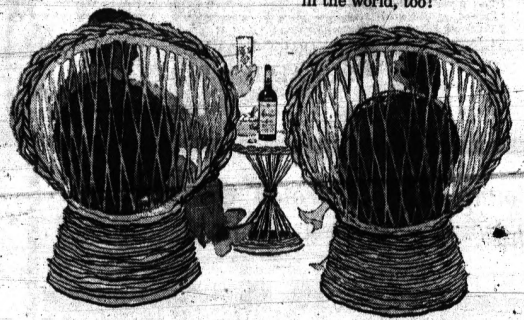

$5.90 4/5 Qt. Code #1410

$3.71 Pint Code #1411



Canadian Club Imported in bottle

"The Best In The House" in 87 lands

CANADIAN CLUB, 10 YEARS OLD, 86.8 PROOF. IMPORTED BY HIRAM WALKER IMPORTERS, INC., DETROIT, MICHIGAN. BLENDED CANADIAN WHISKY.

Buy Family Gloves at Special Savings!

Kresge's for family savings

Thurs.-Fri.-Sat. BIG BUY



For Men

Natural Charcoal Black

For Women

Leather Palm DRIVING GLOVES

Soft supple leather palms on these warm wool gloves to grip wheel for firm control.

1.97 pr.



WOMEN'S, GIRLS' and MISSES' WOOL-NYLON GLOVES

Girls' Women's Children's Sizes

Dress or Sport Styles

3 Days Only! 57¢ pr.

2 pair only $1.11

Save to 32¢! Reg. to 89¢!

Keep hands warm on wintry days with these gloves knit of 45% worsted wool and 55% nylon. Outfit the entire family from gay jacquard designs or smart solid colors . . . at savings!



Sizes 5-9

Tan Black Brown Grey

Boys' LEATHER GLOVES

Leather for luxury with snug warm elastic wristlets and cotton fleece lining.

1.97 pr.

Men's Leather Gloves.....$2.97



S-M-L

Red Black Beige Brown

Women's DRIVING GLOVES

Leather-like vinyl palms to grip the wheel... 100% worsted wool for sure warmth!

97¢ pr.

Orlon Knit Gloves Children's....$1.00



Red White Black Bone Grey

S-M-L

Women's FANCY GLOVES

Pearl and embroidery designs add smartness to warmth! Fine 100% acrylic fiber yarn.

97¢ pr.

Children's Orlon Knit Mittens...88¢



OLLIE FRETTER One of Detroit's Original Discounters

APPLIANCE BUYERS! OLLIE FRETTER SAYS:

COUNT TO THREE

BEFORE YOU BUY ANY APPLIANCE THIS WEEK

1 DECIDE WHICH APPLIANCE YOU WANT. GET MODEL NO., NAME AND YEAR)

2 FIND OUT THE BEST PRICE YOU CAN BUY IT FOR THIS WEEK.

3 BEFORE YOU BUY GET FRETTER'S FRACTION OVER COST DEAL)

FLOOR MODELS

15 Cu. Ft. Upright Freezer... $188.95

Hamilton Gas Dryer..... $148.95

30-Inch Deluxe Gas Range..... $88.95

Portable Television..... $88.00

Stereo With AM-FM Simulcast Radio.. $118.95

Portable Stereo..... $48.95

FRETTER'S MIRACLE MILE SPECIAL!



TELECTRO TAPE RECORDER

Monaural record Player, 7 inch reels, 2 speed Hi-Fi Sound, 6 Watt Output, Response 100-10,000 CPS, Weight 16 lbs.

ONLY $89.95

FLOOR MODELS

RCA WHIRLPOOL MARK WASHER $199.95

12 Ft. Westinghouse Freezer.. $179.00

Electric Dryer New in Crates.. $119.00

Complete Selection of RADIOS AM-FM-TRANS. AND CLOCK 6 Trans. $11.78

Hotpoint

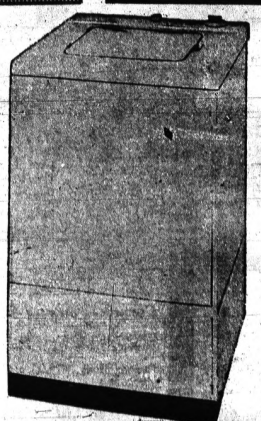

ALL-PORCELAIN Automatic WASHER

Fully Automatic Washing at a Budget Price

10 lb. tub capacity, automatic water temperatures, triple rinsing, water-saving partial load control, full-time underwater lint filter, dual automatic detergent and dry bleach, automatic sediment swirlout, convenient top loading.

$136

model LW 125

BUDGET TERMS UP TO 36 MONTHS TO PAY | 30 Days Exchange If Not Fully Satisfied | GENEROUS TRADE ALLOWANCE | FAST 24-HOUR DELIVERY | NO MONEY DOWN ON ANY PURCHASE | Courteous, After the Sale Service

Fretter's Carload Discount Makes the Big Difference — Prove It to Yourself — Service comes first Regardless of price!

FRETTER APPLIANCE

MIRACLE MILE SHOPPING CENTER

S. TELEGRAPH at SQUARE LAKE ROAD

Open Daily 10 A.M. 'til 9 P.M. – FE 3-7051 – Sunday 10 A.M. 'til 7 P.M.

DISCOUNT PRICED GIFT WRAPPINGS!

6 BIG ROLLS 97¢

3 Rolls 47¢

26x88" ea. roll 2 assortments 12 designs



15 Sheets Pkg., 1.18 Value..47¢

3 Foil Rolls, $1 Value.....47¢

8 Ribbon Spool, 98¢ Value 67¢

3 Spools Ribbon, 49¢ Value 37¢

150 Tags, Seals, 49¢ Value..37¢



Delicious savory dressing, gravy, whipped potatoes, vegetable, roll!



TURKEY DINNER

WEEK-END FAMILY TREAT 65¢

PUMPKIN PIE With Whipped Topping 15¢

CHRISTMAS CARDS Varied Shapes, Designs

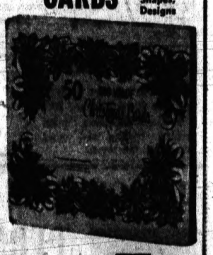

Box of 50 77¢ Charge it!

3-DAY SPECIAL! Cards You'll Be Proud to Send!

DOWNTOWN PONTIAC | TEL-HURON CENTER | DRAYTON PLAINS | ROCHESTER PLAZA | MIRACLE MILE SHOPPING CENTER

Shop without cash—"CHARGE IT" AT KRESGE'S—pay only once a month!



AP Photofax

HOMEWARD BOUND—Italian actress Millie Vitale and her husband, Vincent Hillyer, leave Cedars of Lebanon hospital Tuesday with their baby boy, Edoardo LeRoy, born last Thursday. The child is the Hillyers' first. Hillyer is the former husband of Princess Fatemah, sister of the Shah of Iran.

Scollay Square Faces 'Doom' in Boston Soon

BOSTON (AP) — There's bad news for the fleet today—Scollay Square soon will be no more.

Scollay Square in Boston was the section of Boston that drew generations of sailors with liberty ashore.

* * *

During the years of World War II, tens of thousands of sailors, and not all Americans, made Scollay Square resound as they spent their liberty in its burlesque houses, bars and night clubs. There were tattoo parlors, too.

BURNED DOWN

Off one side of the square is the famous Old Howard, one of the last citadels of burlesque. The Old Howard burned down a few months ago.

* * *

The fire-blackened wreck and a hundred or so other buildings are to be torn down to make way for one of the greatest face-lifting projects in Boston's long history.

NEW CIVIC CENTER

Old brick buildings, some of them dating to Colonial days are to be replaced by a huge civic center, with a new state office building, a new city hall, a federal office building and several other public structures.

The square itself dates back to Boston's earliest days.

It was named for Col. William Scollay, a Revolutionary soldier who established an apothecary shop in the square.

About the only way to keep from losing an argument with a woman is to stay out of it . . . The best paint remover in the house is a little boy with a sharp toy . . . One of the troubles with the country is that too many people are in favor of more employment and less work. — Earl Wilson.

You Can Have Abundant Health and Joy

to learn more about how you may enjoy these blessings attend a

FREE LECTURE

entitled

"Christian Science: God's Ever Present Kingdom Revealed"

by Wilson M. Riley, C.S.B. of Kansas City, Missouri

Member of the Board of Lectureship of the Mother Church, The First Church of Christ, Scientist in Boston, Massachusetts

Sunday, November, 5
4:00 P. M.
in
First Church of Christ, Scientist

164 W. Lawrence at Williams
Pontiac, Michigan

Infants Room Available

All Are Welcome

Come in TONIGHT!

It's Color Spectacle Night on TV

We'll Be Open . . . .

WOW! Price-Break-Thru

ON

COLOR TV SETS



Now Priced from
$399.95
WITH TRADE

ADMIRAL® COLOR TV

Big screen picture tube, 50% brighter color pictures. 24,000-volt transformer—powered "Air-Space" chassis. Ultra sensitive tuner. Simplified color tuning. Push-pull on-off and custom preset fine-tuning controls. Lighted channel indicator.

NO MONEY DOWN

No Payments 'til December

—90 DAYS SAME AS CASH—

SWEET'S
RADIO and APPLIANCE
Open Mon. and Fri. 'til 9 P.M.
422 West Huron Street
Free Parking Rear of Store

Radio Dispatched TV SERVICE FE 4-1133

FE 4-1133

"TV" ADVERTISED TOYS at DISCOUNT PRICES!

Kresge's for Christmas savings

Use Our Layaway!



DOLL in MUSICAL CRADLE

Drinks, Wets; Arms, Legs Move

"Rock-a-Bye Bonnie" has a caressable vinyl body; her eyes open and sleep. Dressed in layette with quilted coverlet, pillow.

Reg. $10.00
$8.88 DISCOUNT PRICED



"HASBRO" THINK-A-TRON

TV Advertised at $8.99

Electronic Computer—It thinks . . . It answers . . . It remembers! Complete with 300 questions.

$6.77 DISCOUNT PRICED



$14.95 Value!

27-Pc. CARGO TRUCK SET

by MARX

27" 4-Car Auto Transport
19" Construction Transport
12" Coca-Cola Delivery Truck
and

3 large metal cab-over-engine model trucks—each with cargo. Plus 4 cars, 12 cases of toy Coca-Cola, construction crew. Lay-it-away!

$8.99 DISCOUNT PRICED

Tommy-Burst MACHINE GUN by Mattel

$1.99 DISCOUNT PRICED

25" long



Advertised on TV at $3.00

Fires caps in 50 bursts or single shots. New, safe bolt action for automatic firing. Smoking barrel; squeeze trigger. Simulated wood-stock.

SPINNING WHEEL

17" high



REMCO

Advertised on TV at $8.00

2 sewing, 2 knitting needles; 3 spinning heads for small, medium, large braid. 100% Virgin wool, 4-ply.

$4.99 DISCOUNT PRICED

"An IDEAL Toy"

18" tall



VOICE-CONTROLLED ROBOT COMMANDO

Advertised on TV at $23.00

$13.88 DISCOUNT PRICED

Robot's arms whip missiles into space. His head rises to fire rockets high into the air. Turns right, left, forward.

BIG 36" WALKING DOLL



$8.99 DISCOUNT PRICED

- Deluxe nylon dress
- Washable, rooted hair
- Movable limbs, head, eyes
- Unbreakable body

"EMENEE"



PORTABLE AMPLIFIER POWER MEG

Advertised on TV at $14.00

Carries voice to 300 feet. Volume control. Operates on standard flashlight batteries.

$9.44 DISCOUNT PRICED



Battery Operated

MARX-A-COPTER

Advertised on TV at $16.50

Flies fast, slow, high, or low with remote controls! Picks up wounded men and bombs an exploding submarine.

$9.99 DISCOUNT PRICED

"TRANSOGRAM"



RACE-A-CAR SPEED-WAY

Advertised on TV at $12.00

It buzzes! It lights! Whirlwind action for 2-4 racers in a game of skill. For all ages!

$7.99 DISCOUNT PRICED

Battery Operated

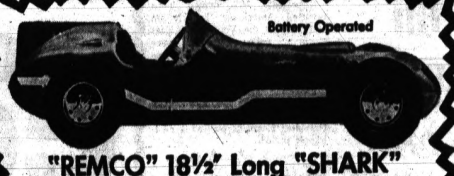

"REMCO" 18½" Long "SHARK" HIGH SPEED RACER

Advertised on TV at $10.00

Thrills and excitement . . . with a high speed racing car. Remote controls can be pre-set for a 5-15' turning radius or straight run. Spine-tingling fun!

$6.77 DISCOUNT PRICED

"REMCO"

30" long



"Johnny Reb"

Advertised on TV at $12.00

CIVIL WAR CANNON

Actually fires six harmless plastic volleys up to 35 feet in the air! Equipped with tow rope, confederate flag and loading ramrod.

$7.99 DISCOUNT PRICED

THREE KEYS GAME by "MARX"

$4.99 DISCOUNT PRICED

Advertised on TV at $5.00



22" long

Free prizes automatically released when you win.

Exciting possibilities. Very decorative.

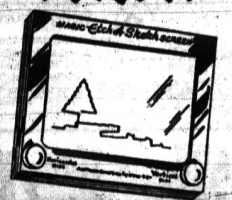

ETCH-A-SKETCH

Advertised on TV at $3.98

Draw lines in any direction by turning the horizontal and vertical doodle dial. Print, write, draw. Just shake to erase.

$2.66 DISCOUNT PRICED

DOWNTOWN PONTIAC | TEL-HURON CENTER | DRAYTON PLAINS | ROCHESTER PLAZA | MIRACLE MILE SHOPPING CENTER

Shop without cash—"CHARGE IT" AT KRESGE'S—Pay only once a month!

Why Does JFK Shun News Conferences?

BY RUTH MONTGOMERY

WASHINGTON — Political prognosticators are mystified by the infrequency of presidential press conferences since John F. Kennedy moved to 1600 Pennsylvania Ave.

A year ago they were freely predicting that the former newspaper man would reinstate the White House news conference as a regular weekly institution.

Candidate Kennedy certainly encouraged them to think so. During the 1960 campaign, in criticizing President Eisenhower for holding them only spasmodically, he said: "I would think that whoever was President would see the press at least once a week."

And what is the record? JFK is now in his tenth month as president: yet he has held only 17 White House news conferences to date.

★ ★ ★

By Oct. 28 of Eisenhower's first term, he had met the press 18 times; and by Oct. 30 of his second term, Ike had held 25 press conferences.

Why has Kennedy ducked the weekly session with newsmen? No one has ventured a convincing explanation. Certainly it is not timidity or fear. He handles himself like a superbly tuned violin, when reporters bombard him with questions.

His temper, if any, is exquisitely controlled. He seldom reflects annoyance or embarrassment, Unlike Ike, who used to become hopelessly snarled in his own syntax, Kennedy concisely handles the King's English.

He is—or was, before he succeeded to his lofty office—on a first name basis with most of the newsmen and women who attend his press conferences. They have always enjoyed an easy camaraderie of give and take.

ROOSEVELT LEARNED

No other presidential candidate in history has seemed more acutely attuned to the judicious use of the news media for furthering his own political purposes. Franklin Delano Roosevelt developed the flare, but did not bring so much of it with him to the White House.

Certainly there is no more inexpensive and effortless way for a president to dominate the news of the day than to hold a press conference.

His every utterance is dutifully taken down by the top political reporters of the nation. He is assured of page one in all of the newspapers across the land, and for days afterwards will provide grist for editorials and columns, as news analysts search behind his words for tip-offs to future presidential decisions.

★ ★ ★

It is far easier to carry the American public with him in this manner, than to jump from state to state and city to city, speaking for Democratic candidates, or plugging for acceptance of his views.

During the critical war years, President Roosevelt usually held press conferences not once, but twice a week. In addition, Mrs. Eleanor Roosevelt held her own weekly meeting with newswomen, thus assuring that the nation's press was constantly saturated with Roosevelt - manufactured, White House-oriented news.

★ ★ ★

This is a wise course, politically speaking, in the world's most literate nation, where virtually everyone reads a daily newspaper, and in addition hears frequent newscasts on radio or television.

TRUMAN, TOO

President Truman, after succeeding to the presidency on the death of Roosevelt, cut the conferences to one a week, but maintained a regular schedule for them unless out of the city.

Eisenhower, an Army general unaccustomed to confiding his moves and strategies to the press, used the news media more reluctantly at first, holding conferences only spasmodically. Nonetheless, his record now looks good in retrospect.

Why does Kennedy shun the press conference? Why has he lost interest in page one? For two years before the election, he sought by his every more and utterance to win a coveted headline.

Now that such a goal is a cinch, any day that he wishes to make a pronouncement, he seems to have lost the zest for it. Is this wise? JFK has a controversial legislative program which he must push through Congress next year, if he is to help elect a Democratic Congress in 1962.

★ ★ ★

We wants very much to be a second-term president, too. Why, then, has he abandoned his love for page one?

Over 50 Moslems Dead in Algerian Riots; 70 Hurt

ALGIERS (AP) — Moslems demonstrated wildly throughout Algeria today, seventh anniversary of the Algerian rebellion, and clashed with French troops and police at several points. At least 50 Moslems died and more than 70 were wounded, by official count.

Fights with riot squads and soldiers cost 40 dead — including 10 in one incident during the afternoon at Ras El Aioun, in Eastern Algeria. Ten others perished, the army reported, when a light army observation plane crashed into a crowd of demonstrators at St. Arnaud, also in Eastern Algeria.

Moslems throughout the North African territory heeded a call from the rebel government in Tunis and took to the streets demanding independence on the seventh anniversary of the start of the bloody Algerian rebellion. The Moslems ignored orders from the French government to stay at home.

The government spokesman gave no report of any European casualties.

He said that seven Moslems were killed in Algiers and a score wounded.

A band of Moslems attacked a French army post at M'Sila, near the Bougie terminus of the Saharan oil pipeline. French fire cut them down, killing 11 Moslems and wounding 15.

Police said two Moslem demonstrators were killed in Bougie and about 10 wounded.

Three Moslems were killed in the Dar-el-Kef district of Algiers. Troops said snipers fired on them from windows and they moved into the quarter shooting. The sniper fire wounded three French soldiers, one soldier reported.

A gang of roving Moslems hit the countryside near Tiaret, south of Oran, and set 12 European farms on fire, officials reported. There was no immediate report on European deaths or injuries.

S. Viet Nam Troops Attack Stronghold

SAIGON, South Viet Nam (AP) —Government troops attacked the Communist stronghold of Phuoc Thanh Province and killed about 100 Viet Cong rebels, informed sources said today.

Phuoc Thanh is the jungle and rubber province 60 miles north of Saigon where Communist rebel forces raided and occupied the provincial capital in September in an attack that spread gloom over the forces of pro-Western President Ngo Dinh Diem.

W. Berlin Police Checking Cars

New Rule Says Take Look at Identification Papers of Easterners

BERLIN (AP)—West Berlin police today began checking the identity of passengers in cars coming from East Berlin.

The new rule went into effect at 1 p.m. at the Friedrichstrasse crossing point—the only one used by foreigners.

ON MOST CARS

A West Berlin spokesman said the check was being made on all cars except military vehicles with at least one Soviet soldier in uniform.

The procedure followed reports from Washington that the United States is trying to make a deal to ease tension at the border point where Soviet and American tanks faced each other for 16 hours last weekend. The United States would permit its civilian officials to show their papers to East German police if West Berlin police could check Soviet civilians in the same way, the reports said.

BEGAN LAST WEEK

Trouble at the border point began last week when East German police insisted on checking the papers of American civilians, although the U.S. government refuses to recognize the East German regime.

Repeatedly, U.S. armed jeeps escorted Americans in civilian clothes past the Vopos—the East German police. Tanks were brought up to support the operation.

★ ★ ★

Escorting was halted, at least temporarily, after Soviet tanks came up. There were reports that President Kennedy wanted a cooling-off period.

★ ★ ★

Shortly after 1 p.m. today a sedan rolled up to the crossing point from East Berlin. It bore license plates issued to diplomats by the East German Communist regime.

West Berlin police identified one of the passengers as a Soviet diplomat. He was asked for his papers and complied.

Two minutes later a Soviet jeep with three soldiers in uniform came up from the West Berlin side. It was waved through without further identification.

U.S., Russians Near Agreement on U.N. Leader

UNITED NATIONS (AP) — Diplomatic sources reported today that the United States and the Soviet Union were near agreement after a new meeting on the naming of an acting U.N. secretary-general.

This optimistic report was supported by Soviet Deputy Foreign Minister Valerian A. Zorin after he conferred for an hour and a quarter with U.S. Ambassador Adlai S. Stevenson.

"I think we are near to an agreement," Zorin told reporters.

1 Killed, 1 Missing as Plane Crashes

LONDON (AP)—A plane carrying a combined cargo of automobiles and passengers crashed and burned today in a fog near the Channel Island airport of Guernsey. A spokesman for the owners said one crew member was killed and one missing.

The spokesman added that seven passengers and the stewardess escaped with slight injuries.

Student Strike Hits Tests

WALTHAM, Mass. (UPI)—More than 100 Brandeis University students stayed away from classes today to protest "brutal" Russian atomic tests and to urge that the U.S. avoid resuming any similar fallout-producing tests.

Car Misses Curve; Sleeping Driver Hurt

A Keego Harbor man, Fayette Balcom, 56, of 1739 Beachcroft St., is in fair condition at Pontiac General Hospital after his car missed a curve as he was driving south on Cass-Elizabeth Lake Road, Waterford Township, 10 a.m. yesterday.

★ ★ ★

Balcom told township police he had worked steadily for 13 hours and had fallen asleep while driving. He suffered face cuts and a fractured leg.

Dies After Car Mishap

JACKSON (AP) — Harley W. Reynolds, 32, of Jackson, died Tuesday of injuries received in a traffic accident last Friday. Reynolds was a past commander of the American Legion's Horace Burke Post No. 28 here.

'Trick-or-Treaters' Get $675 With Help of Gun

DETROIT (AP) — Two "trick-or-treaters" in clown costumes produced a pistol at the front door of Garland Deshater's home in suburban Ecorse Tuesday night.

★ ★ ★

Deshazer, 50, owner of a grocery store, told police the pair, apparently full-grown men, took $675 in rolled coins and two revolvers from his bedroom.


SHOE Rebuilding invisible soles
BOSTON SHOE REBLDG.
402 Orchard Lake Ave.


WEDDING RING SETS
14 Karat Gold
Reg. $16.95
$12.95 For Both
GEORGE'S—74 N. Saginaw

REMINGTON RAND
CLARY
ADDING MACHINES, CASH REGISTERS
SALES—SERVICE—SUPPLIES
VALLEY BUSINESS MACHINES
74 Auburn Ave. FE 4-8187

$50 till pay day for 70c
take 2 weeks to pay
Larger loans with longer terms of repayment are available to families and to single men or women for any worthwhile purpose. Phone or come in today.
LOANS $25 to $500
ASSOCIATES LOAN COMPANY
Pontiac: 135-137 N. Saginaw, FE 3-6214
Michigan Miracle Mile, FE 5-9641
Drayton Plains: 4476 Dixie Hwy., OR 3-1207
Interest charged at 3% per month on balances up to $30, 2½% per month between $30 and $300, and ¾% per month on any remainder.

SAVE by Nov. 10th EARN from the 1st 4% Current Rate Paid Semi-Annually
Established in 1890 — Never missed paying a dividend— 71 years of sound management, your assurance of security. Assets over 70 million dollars.
Office Space Available in Our Building
Capitol Savings & Loan Assn.
Established 1890
75 W. Huron St., Pontiac FE 4-0561
CUSTOMER PARKING IN REAR OF BUILDING

Food and Fall
A COOLISH BREEZE IS IN THE AIR, MORE HEARTY MEALS WE CRAVE, COME TO OUR STORE AND LOOK AROUND, BUY FALL FOODS HERE, AND SAVE!
AIRWAY FOODS and PONTIAC CO-OP
CORNER NORTH PERRY and MADISON ST.
ACROSS FROM NORTHERN HIGH SCHOOL
Delicious Center Cuts—All One Price—None Higher!
ROUND STEAK . . . 69¢ lb
RED-HOT FREEZER SPECIAL
RIB and SIRLOIN STEAK . . . . . 69¢ lb
Juicy—Tender PORK ROASTS 39¢ lb
CO-OP SPECIAL 3 lbs. BACON $1.00
Tender CUBE STEAK 79¢ lb
All One Price—None Higher! Excellent Flavor!
So-Good Dinners CHICKEN—BEEF—TURKEY 3 for $1.00
DOLLAR SALE
Swiss Miss Pies APPLE—CHERRY—PEACH 4 for $1.00
BIRDS EYE ORANGE JUICE 5 for $1.00
TABLE-TESTED French Fries 10 pkgs. for $1.00
BIRDS EYE STRAWBERRIES 4 for $1.00

RCA VICTOR COLOR
NO CASH DOWN
EASY TERMS
ON SALE
The FARRELL Deluxe Series 212-F-75-M 280 sq. in. picture
DANISH MODERN COLOR TV LOWBOY
• High Fidelity Color Tube
• Color-Quick Tuning
• Powerful "New Vista" Tuner
• One-set Fine Tuning
• Super-Power Chassis
• TV's Steadiest Picture
The BRUSSELS DELUXE SERIES 212-G-90-M 260 sq. in. Picture
ON SALE
BUY NOW— SUPPLY LIMITED!
WE RECEIVED OUR LAST BIG SHIPMENT OF COLOR FOR THE YEAR!
The Distributor Is Sold Out of Most Models— Don't Be Disappointed . . .
To Get the Model You Want, Lay-Away for Christmas Now!
Up to 50% Brighter Picture with the new RCA HIGH FIDELITY COLOR TUBE
ON SALE
The DICKENSON Mark Series 212-G-92-M 280 sq. in. picture
NO CHARGE FOR DELIVERY
FRAYER Appliance
589 Orchard Lake Avenue FE 4-0526
OPEN EVENINGS 'TIL 9:00 — SATURDAY 'TIL 6:00

Come to the NEW LARGER BETTER THAN EVER TRADE FAIR Get Acquainted SALE

WE ARE IN OUR NEW AND LARGER BUILDING AND INVITE YOU TO BIGGER AND BETTER SAVINGS

FE 3-7854
FE 3-7853

NEW LOCATION—1108 WEST HURON STREET

FIREPLACE EQUIPMENT
BLACK and BRASS SET

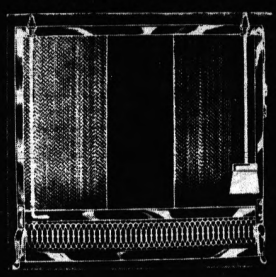

Screen and Tools $15.88

KING SIZE
TV TRAYS
BRASS LEGS . . . SCALLOPED
TRAY DESIGNS COMPLETE WITH RACK ON CASTERS
Trade Fair Special Purchase
$5.88 COMPLETE SET



Rack on Casters

Big 36-in. WALKING DOLL
$19.95 Value $6.99



- Manufacturer's Early Shipment
- Beautifully dressed
- Assorted Color Hair Styles

No Layaways Please

Drink and Wet UNBREAKABLE DOLL 79c
Complete With Bathtub, Soap, Sponge, Bottle

SAVE 50% and MORE on TOYS

IDEAL MR. MACHINE
Live Action Toy
$6.29

IDEAL UNBREAKABLE CHILDREN'S RIDING MOTORCYCLE
Reg. Price 18.00
$7.77

IDEAL COUNT DOWN ROCKET CENTER
Reg. Price 13.00
$5.88

Deluxe Size—Spring Action BOUNCING HORSE
Buy Now
$12.88

TOOL SETS



ALL BRASS With Stand
$19.95 List $10.95

LOG BASKET



As Low As $4.88

COAL and WOOD COMBINATION GRATES



As Low As $6.29

2-TIER KING SIZE
Folding Hostess Cart

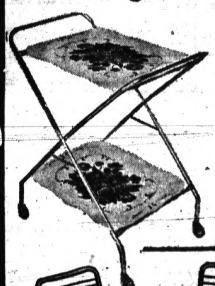

3.99

Tray sizes 16½x22½". Height 28" to top tray. 2" clear plastic casters. Weight 8 lbs. Indv. Ctn. ⅝" brass tubular legs.



COSCO 5-PIECE Card Table SET
STURDY TABLE AND FOUR MATCHING CHAIRS
Choice of Tan and Mocha or Grey and Black
A REAL BUY AT $22.98



HUNTING
For Real Money-Saving Values — Read These!

SHOTGUN SHELLS

TARGET LOADS	MAXIMUM LOADS
20 Gauge $2.09	20 Gauge $2.29
16 Gauge $2.19	16 Gauge $2.59
12 Gauge $2.19	12 Gauge $2.79

"Western" or "Remington" DEER RIFLE Shells
.30-.30 Cal. $3.60 Box . . $3.09 Box 20s
22 Long Rifle $2.20 Box 50s $3.09
.30-06 Shells $4.75 Box 20s $3.80
.308 Shells $4.75 Box 20s $3.80
.300 Shells $4.75 Box 20s $3.80
9mm Shells $4.50 Box 20s $3.80
.300 Savage Shells $4.40 Box 20s $3.70

HUNTING COATS With Game Pocket $4.88

ZIPPER, FELT-LINED, LEATHER COVERED GUN CASES $2.99 as low as

COATS HATS GLOVES LOW PRICES!

GUNS AT DISCOUNT

BOWLING BAGS As Low As $1.89

Big Selection HI-FI AND STEREO RECORDS NAME BRANDS 97c

Special Purchase WEBCOR TAPE RECORDER $67.88

8-Pc. FIREPLACE SET

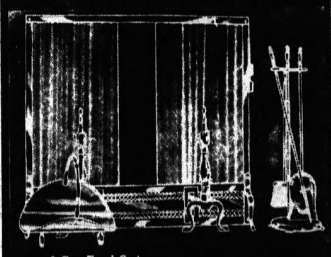

4-Pc. Tool Set BASKET SCREEN ANDIRONS $29.88

1" Furnace Filters 42c

9-VOLT TRANSISTOR BATTERIES 4 for $1

WIRE REINFORCED PLASTIC CLOTHESLINE 100 FT. 66c

6 QUART DEEP FRY



$5.88

Cooks—Fries—Roasts—Broils—Warms

BUY NOW FOR CHRISTMAS

Save on This Special

1.98 Prestone Windshield DE-ICER 79c

Cooling System Sealer and Stop Leak 39c

Alemite CD-2 . . . 89c

ANTI-RUST AND PUMP Lubricant 39c

GENUINE PRESTONE PERMANENT ANTI-FREEZE $1.59 GAL.

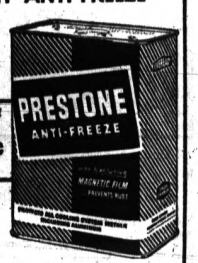

SHALER "The Oil Alloy" RISLONE 89c

PRIME for GAS LINES Prevents Freezing 39c



39c

30-CUP WEST BEND ELECTRIC PERCOLATOR
Automatic
Keeps Coffee Hot
12 to 30 Cups
$15.88



97c

STAINLESS STEEL SILVERWARE
Complete Service for Six
$3.99



39c

BISSELL AUTOMATIC SHAMPOO MASTER
100 oz. Tank
$2.39

TRADE FAIR
1108 WEST HURON ST.
OPEN DAILY 9 A.M. TO 9 P.M.
TUES. AND SAT. 9 A.M. TO 6 P.M.
SUNDAYS 10 A.M. TO 3 P.M.

Soviets' Hard Policy Line Making It Difficult for U.S.

By JOHN M. HIGHTOWER

WASHINGTON (AP) — U.S. officials said today the present tough line of Soviet policy makes it extremely difficult to work toward constructive negotiations on Berlin and German problems.

While some sudden switch to more peaceful Soviet tactics is not ruled out, the United States and its Western allies are now discussing more urgently possible countermoves and sanctions which may be applied if there is no improvement in the situation.

★ ★ ★

The Soviet Union's demand on Finland for consultations on defense measures and its related propaganda attacks on other Scandinavian countries are seen here as evidences of increasing belligerency on the part of Soviet leaders.

The State Department Tuesday night denounced the Soviet demand on Finland as a repugnant act, designed to cover the Soviet Union's "own aggressive policies" and to obscure the fact that "the Soviet Union is the source of present world tension."

Moscow's call for consultation with Finland under a 1948 treaty was made in a note published Monday by the Soviet news agency Tass.

PRESSURE MOVE

U.S. officials see the move as one which puts pressure not only on the Soviet Union's small northern neighbor with its long standing policy of cold war neutrality but also on the other Scandinavian countries—neutral Sweden and the North Atlantic treaty allies, Norway and Denmark.

The maneuver is also viewed here as part of the larger strategy of terror which the Soviets are employing, U.S. officials judge, in order to frighten the Western powers to make concessions.

Western diplomats here say that the Soviet pattern in the past has often been to create a high peak of alarm in the world, then follow up with peaceful gestures and calls for negotiation. They say such a maneuver is still considered a possibility.

But it is now considered more probable that Premier Khrushchev will continue to press his case on many fronts in an aggressive manner and seek to force the Western powers into Berlin negotiations on his terms. Some authorities believe he may push the world much closer to the brink of war in coming weeks.

SUPPORT VIEW

In support of this view they cite the Soviet nuclear explosion of Monday in spite of protests from non-Communist nations and an appeal from the United Nations to call off the shot. Khrushchev said the blast had a force in excess of 50 megatons.

Also advanced as evidence of highly aggressive moves in the Kremlin is the Soviet response to U.S. efforts to negotiate a settlement of the Berlin border dispute arising out of the insistence of East German police on seeing identification papers of U.S. officials crossing from West to East Berlin. The United States does not recognize the East German regime or its authority in East Berlin.

★ ★ ★

The border issue brought U.S. and Soviet tanks to within a few hundred yards of each other late last week in the heart of Berlin. In response to a protest by U.S. Ambassador Llewellyn Thompson, Soviet Foreign Minister Andrei A. Gromyko is reported in effect to have told him that the United States would have to deal with East Germany on this problem.

American officials said today that so far as they are concerned the next move is up to the Russians. Meanwhile hopes for some kind of negotiated agreement dimmed and the Berlin border issue, though quiet for the moment, remains a source of potential danger.

★ ★ ★

The State Department statement on Moscow's note to Helsinki described it as a diversionary effort to "sow confusion" in the world about the Soviet Union's own activities. The note did not deal with the more serious policy implications of the Soviet demand which could mean that Moscow intends to insist on some kind of new military arrangements on Finland's borders.

Broomfield Sets Far East Tour

Congressman to Visit Japan, Formosa, Korea and the Philippines

WASHINGTON — A check on military and economic strength of our Far East allies by Rep. William S. Broomfield, R-Mich., will start Friday, he announced today.

★ ★ ★

Broomfield said he expects to make the trip with a fellow member of the House Foreign Affairs Committee, Rep. Cornelius Gallagher, D-N.J.

The two-week air tour via Alaska will take in South Korea, Formosa, Japan and the Philippines.

Broomfield said he expects further Communist attempts at domination of the Far East soon, and these Red efforts could well hinge around South Korea.

★ ★ ★

"The strength and determination of the new government of South Korea could well hold the key to Asia," said Broomfield, a member of the Far East and National Security subcommittees.

"Further Red attempts at a military invasion or infiltration of South Korea pose a definite threat to Japan and our other friends in Asia."

Broomfield said he had been invited to tour Korean military installations by Ambassador Il Kwon Chung to see for himself the preparations being made to guard against a Red assault and to survey economic progress and political freedoms under the new government.

★ ★ ★

Broomfield will be in Tokyo at the same time as six U.S. Cabinet members will be discussing Japan's economic progress with Japanese officials.

Queen Delays Speech to Aid Traffic Flow

LONDON (AP) — Queen Elizabeth took heed of modern traffic problems as she opened Parliament Tuesday in a glittering state ceremony.

★ ★ ★

She delivered her speech a half hour later than usual, feeling that the later hour would have less effect on the morning flow of traffic.

Thousands lined the streets anyway to witness the rich pageantry and to cheer the Queen and Prince Philip as they rolled by in the Irish state coach.



AP Photofax

DELIVERS PETITION — Mrs. Anne M. Stadler of Seattle, Wash., leaves the Soviet embassy in Washington Tuesday after delivering a petition from 3,500 residents of Seattle and Tacoma requesting a halt in nuclear weapons tests. Mrs. Stadler, 30, delivered similar petitions at the White House.

City OKs Law Allowing Man to Keep Lion

GRAND RAPIDS (AP) — Thor, a 200-pound African lion, may remain in Woodrow W. Woodhouse's basement.

The City Comission went to Woodhouse's aid Tuesday and passed a law allowing wild animals inside the city limits providing the owner get a permit. Woodhouse purchased the lion from a zoo.

News that Woodhouse was keeping Thor leaked out recently when the jungle cat bit his owner. The county's prosecutor's office received a complaint about wild animals being allowed inside the city.

Woodhouse then started a campaign for the new law.

"If he did get out and spotted one of you, Thor would go the other way," Woodhouse told the comission.

Army Backs Up Gen. Van Fleet

Says He Is Free to Talk as Private Citizen but Not When on Duty

WASHINGTON (AP) — The Army has indicated that Gen. James A. Van Fleet may say what he wants to as long as he isn't acting in his role as special consultant to the secretary of the Army.

This seemed to be the gist of official response Tuesday to queries about Van Fleet's reported coments on international relations and criticism of Adlai E. Stevenson, U.S. ambassador to the United Nations.

Van Fleet was brought out of retirement as a part-time consultant on reserve combat readiness and anti-guerrilla warfare training.

When he is not acting in this role, said the Army, his remarks "are made in his capacity as a private citizen."

But, added the Army statement, when Van Fleet is "acting officially in his role as consultant, he is subject to the same regulations and directives as other military personnel and civilian employes of the defense establishment.

The remarks attributed to Van Fleet Monday night, said the Army, were made in his role of private citizen. It added: "To date, he has performed no official duties as special consultant to the secretary of the Army."

An Army spokesman said Van Fleet had not been recalled to active duty.

New Lebanese Premier Names 14-Man Cabinet

BEIRUT, Lebanon (AP)—Rashid Karami formed a 14-man Cabinet Monday night after six days of negotiations with leaders of Lebanon's 99-seat Parliament.

★ ★ ★

President Fouad Chehab issued a decree naming Karami premier and finance minister. The Cabinet includes four ministers from the government of former Premier Saer Salam that resigned Oct. 23, after mounting pressure from the opposition and a quarrel with Public Works Minister Kamal Jumblatt over internal political issues.

Summit Unfeasible, Congo President Told

BRAZZAVILLE, Congo Republic (AP)—President Kennedy has told President Abbe Fulbert Youlou of this former French colony that an ill-prepared summit conference could cause "profound disappointment in the entire world."

★ ★ ★

In a letter released here today, Kennedy declined a suggestion made by Youlou last August that the East-West leaders meet in Brazzaville to settle world problems.

He wrote Youlou that he appreciated the offer and "I beg you to be assured of the devotion of my government to the cause of peace. . . ."

Find Gasoline in Sewer

HILLSDALE (AP)— A heavy concentration of gasoline mysteriously appeared in the city sewer system here Tuesday. After the community's 7,600 residents were alerted to possible danger, firemen flushed out the sewer. No damage was reported.

THE H-BOMB AND YOU



You personally can do something about the H-bomb threat to America and to your family.

See Prof. Willard F. Libby's articles on "You Can Survive Atomic Attack," starting Monday in this paper.

November 6

NOW OPEN... OUR 13th OFFICE

The Latest Addition to the Community Family

A NEW OFFICE AT 909 Woodward Avenue IN THE NEW PROFESSIONAL BUILDING

Across From St. Joseph Mercy Hospital

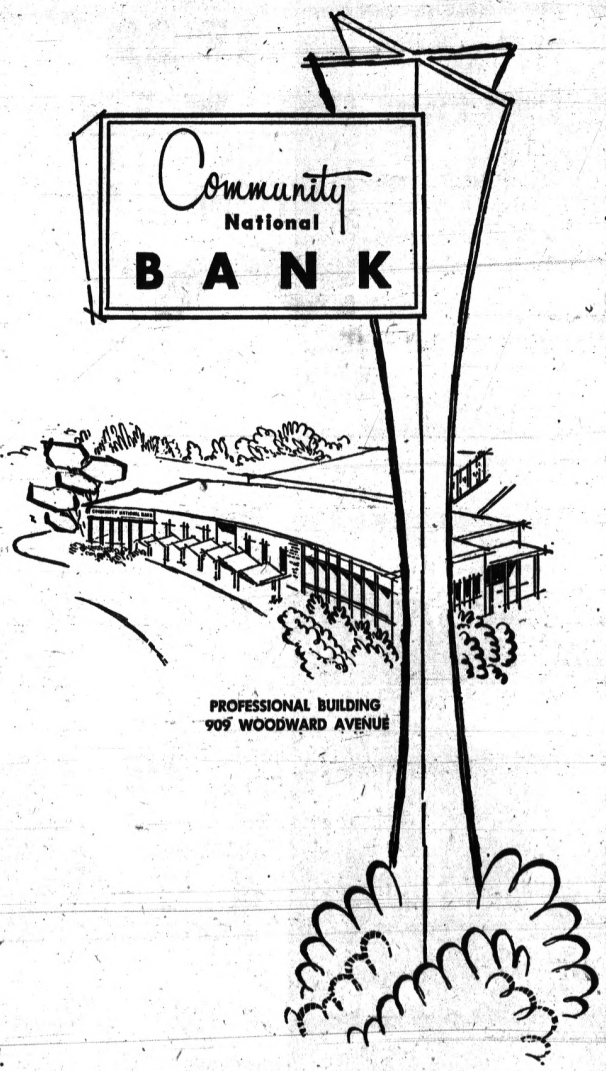

PROFESSIONAL BUILDING
909 WOODWARD AVENUE

The opening of a new office is always a thrill for us. It gives us a chance to offer better service and more conveniences to you.

Your new Community office offers spacious parking and easy entrance and exit from wide Woodward Avenue.

Our door is open for you now.

Please come in and let's get acquainted.

Community National Bank

GET IN STEP WITH THE COLUMBIA "605"



☆ Beautiful tone
☆ Bantam size
☆ Budget price

$22.88

A more perfect tone than you'd believe possible pours from the unusually large speaker of this economy portable radio. And Columbia's remarkable new transistorized model brings in even weaker stations strong and clear. Built-in antenna, 6 transistors, 1 diode, Vernier precision tuning. Batteries extra. Attractively styled in tan or oyster-white leather-grained finish. Size 6½ x 8 x 2¾", weight, 2 lbs.

NEW CENTER ELECTRONICS

SALES SERVICE
Television - Radio

MIRACLE MILE SHOPPING CENTER

In Mall Area Open Daily 10 A.M. 'til 9 P.M. FE 8-9007

After 30 Years of serving Pontiac Men...

3rd SMASH WEEK!

Don't miss this Once-in-a-lifetime event. THE HUB CLOTHIERS enters the third week of its COMPLETE LIQUIDATION. EVERYTHING MUST GO!!! Come in today while the selection is still large. FANTASTIC PRICE CUTS in every department! ACT NOW . . . and SAVE!!

All Sales Final!

BUY NOW for Christmas

the Hub clothiers IS

GOING OUT OF BUSINESS

ALTERATIONS AT COST!

CITY PERMIT NO. 2620

HUB Going-Out-of-Business Special!

MEN'S SUITS

$53.00

Reg. $71.50 to $89.50 values

Includes imported worsteds, cheviots, sharkskins, tweeds and gabardines. Famous brands include Portofino, Eagle, Martinelli, Don Richards, Rennasaince.

"See More Values Below!"

HUB Going-Out-of-Business Special!

MEN'S SUITS

$43.00

Reg. $65.00 to $79.50 Values

All wool worsteds, flannels, sharkskins, dacron and wool blends, tweeds, pleated and ivy styles available. Famous makes including Kevin Keith, Don Richards and Timely.

"See more values below!"

HUB Going-Out-of-Business Special!

MEN'S SUITS

$33.00

Reg. $55.00 to $69.50 values

All wool worsteds, flannels, sharkskins. Dacron and wool blends, tweeds, pleated and ivy styles available. All famous makes.

"See More Values Below!"

HUB Going-Out-of-Business Special!

MEN'S SLACKS

$8.90

Reg. $14.95 to $18.95

Includes all wool flannels and worsteds, dacron blends, orlon and wool, checks, plaids and gabardines. Makes include —Fleedwood, Haggar, Thomson.

"See More Values Below!"

HUB Going-Out-of-Business Special!

MEN'S TOPCOATS

$43.00

Reg. $59.50 to $75.00 values

Imported tweeds, checks, coverts. Famous makes include Kevin Keith, Rock Knit.

"See More Values Below!"

HUB Going-Out-of-Business Special!

MEN'S SPORT COATS

$18.00

Reg. $29.50 to $39.50 values

All wool and blended fabrics, checks, plaids, imported lines, dacron and cotton, genuine madras. Many colors and fabrics.

"See More Values Below!"

HUB Going-Out-of-Business Special!

MEN'S JACKETS

$8.90

Reg. $13.95 to $18.95 values

Fully lined, corduroy, gabardines, reversible, pile lined. McGregor, Barry Dolan, Globe, Chippewa.

"See More Values Below!"

HUB Going-Out-of-Business Special!

MEN'S SUITS

$28.00

Reg. $45.00 to $59.50 Values

All wool worsteds, flannels, sharkskins, dacron and wool blends, tweeds, pleated and ivy styles available. All famous makes.

"See more values below!"

HUB Going-Out-of-Business Special!

MEN'S SLACKS

$2.90

Reg. $4.59 to $5.95 values

Polished cottons, khakis, cords, tweeds, by Dickie. Pleated and plain front models. Many colors—over 1,500 pair in this group.

HUB Going-Out-of-Business Special!

MEN'S SHOES

$9.90

Reg. $14.95 values

FAMOUS JARMAN SHOES

MEN'S SUITS Very large group. Reg. $32.95 to $45.00 values $18.00

MEN'S SUITS Reg. $55.00 to $69.50 values $33.00

MEN'S SUITS Reg. $65.00 to $79.50 values $43.00

MEN'S SUITS Reg. $69.50 to $89.50 ..... $49.00

MEN'S SUITS Includes Cashmeres. Reg. $79.50 to $95.00 values $59.00

"See boxes above for more values!"

CITY PERMIT NO. 2620

MEN'S SUITS Custom quality imports. Reg. $89.50 to $100.00 values $66.00

MEN'S SUITS Custom quality, hand-tailored. Reg. up to $100.00 ..... $76.00

MEN'S TOPCOATS Tweeds Reg. $42.75 to $55.00 ..... $23.00

MEN'S TOPCOATS Glenwood, Bezinni, Chatham. Reg. $65.00 to $75.00 ..... $46.00

MEN'S TOPCOATS Imported Eagle worsteds, tweeds, coverts. Reg. $79.50 to $95.00 .... $56.00

MEN'S SPORT COATS Reg. $36.50 to $45.00 values $23.00

MEN'S SPORT COATS Reg. $39.50 to $50.00 values $29.00

MEN'S SPORT COATS Imported Eagle, worsted, checks, flannels. Reg. $49.50 to $65.00 .... $37.00

MEN'S SLACKS Dacron blends, lightweight gabardines by Thomson. Reg. $8.95 to $12.95 .. $4.90

MEN'S SLACKS Many fabrics. Reg. $10.95 to $14.95 values $6.90

MEN'S JACKETS Lightweight shirtjacks McGregor, Barry Dolan. Reg. $8.95 to $12.95 values.. $3.90

MEN'S JACKETS Carcoats, Stadium Coats, Surcoats in this group. Reg. $19.95 to $30.00 .. $13.90

MEN'S JACKETS Imported tweed, suburban and leathers. Reg. $35.00 to $45.00 values .. $18.90

MEN'S BELTS Leather and stretch belts by Pioneer 90¢

MEN'S SPORT SHIRTS Long and short sleeves. Reg. $3.95 to $10.95 ..... $2.90

MEN'S SPORT SHIRTS Reg. $5.95 to $12.95 ..... $3.90

MEN'S SWEATERS Sleeveless. Reg. $5.95 to $8.95 values $3.90

MEN'S SWEATERS Reg. $15.95 to $19.95 values $9.90

MEN'S HATS Reg. $13.50 to $20.00 values $8.90

MEN'S PAJAMAS Broadcloth and flannel by Fleetway. Reg. $4.50 to $5.95 ..... $2.90

MEN'S SHOES Reg. up to $12.95 ..... $6.90

MEN'S HOSE Reg. $1.00 values ..... 50¢

NECKWEAR Reg. up to $3.50 values ..... 50¢

MEN'S GLOVES Leathers and knits. Reg. $3.95 to $5.95 values $1.90

UNDERWEAR by Cooper, Globe, Munsingwear. Reg. $1.00 to $1.50 ..... 50¢

HUB-Going-Out-of-Business Special **MEN'S SUITS** *Reg. $45.00 to $59.50 values* $28.00
All wool worsteds, flannels, sharkskins, dacron and wool blends, tweeds, pleated and ivy styles available. All famous makes.

HUB-Going-Out-of-Business Special **MEN'S TOPCOATS** *Reg. $55.00 to $65.00 values* $36.00
Imported tweeds, checks, coverts. Famous makes include Kevin Keith, Rock Knit.

HUB-Going-Out-of-Business Special **MEN'S SPORT COATS** *Reg. $29.50 to $36.00 values* $18.00
All wool and blended fabrics. Checks, plaids, imported lines, dacron and cotton, genuine madras. Many colors and fabrics.

HUB-Going-Out-of-Business Special **MEN'S SUITS** *Reg. $71.50 to $89.50 values* $53.00
Includes imported worsteds, cheviots, sharkskins, tweeds and gabardines. Famous brands include Portofino, Eagle, Martinelli, Don Richards, Renossaince.

HUB-Going-Out-of-Business Special **MEN'S SLACKS** *Reg. $14.95 to $18.95* $8.90
Includes all wool flannels and worsteds, dacron blends, orlon and wool, checks, plaids and gabardines. Makes include Fleetwood, Haggar, Thomson.

HUB-Going-Out-of-Business Special **MEN'S SHOES** *Reg. $14.95 values* $9.90
FAMOUS JARMAN SHOES

HUB-Going-Out-of-Business Special **MEN'S JACKETS** *Reg. $13.95 to $18.95 values* $8.90
Fully lined, corduroy, gabardines, reversible pile lined. McGregor, Barry Dolan, Globe, Chippewa.

HUB-Going-Out-of-Business Special **MEN'S SLACKS** *Reg. $4.59 to $5.95 values* $2.90
Polished cottons, khakis, cords, tweeds, by Dickie. Pleated and plain front models. Many colors—over 1,500 pair in this group.

HUB-Going-Out-of-Business Special **MEN'S SUITS** *Reg. $65.00 to $79.50 values* $43.00
All wool worsteds, flannels, sharkskins, dacron and wool blends, tweeds, pleated and ivy styles available. Famous makes including Kevin Keith, Don Richards and Timely.

HUB-Going-Out-of-Business Special **MEN'S SUITS** *Reg. $55 to $69.50 values* $33.00
All wool worsteds, flannels, sharkskins, Dacron and wool blends, tweeds, pleated and ivy styles available. All famous makes.

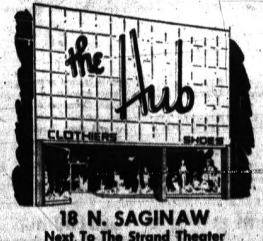

18 N. SAGINAW
Next To The Strand Theater

WED. & SAT. 'TIL 6 • THURS. & FRI. 'TIL 9 P.M.

All Eyes Focused on State Officials at Con-Con

Delegates Push Efforts to Learn About Issues

LANSING (UPI)—State officials and other experts on government today held the stage at constitutional convention as delegates continued efforts to build a backlog of knowledge on issues related to the rewriting of Michigan's basic law.

Numerous administrative personnel from various state agencies were scheduled to appear at con-con committee meetings. Justice George Edwards of the Michigan Supreme Court was to speak at the judiciary committee.

Representatives of the Michigan State Employes Union (AFL-CIO) were scheduled to appear before the committee on the executive branch of government, State Elections Director Robert M. Montgomery was to speak to the committee on declaration of rights, suffrage and elections, and several taxation experts were to appear at the committee on finance and taxation.

The appearances continued a trend begun last week to bring in as many experts as possible before committees begin deliberations that will lead to recommendations for change in the constitution.

Gov. John B. Swainson and Supreme Court Chief Justice John R. Dethmers were top attractions yesterday among the witnesses appearing to tell delegates their views on what should be done with the 1908 constitution.

Swainson called for more power for the executive branch of government and longer terms for the governor and lieutenant governor.

Dethmers told the judiciary committee judges should be appointed, and that only lawyers should be allowed to hold judicial office.

MINIMUM WAGE

Among proposals introduced at the con-con's regular session yesterday were measures to require the legislature to establish a minimum wage in Michigan of $1.25 an hour, by delegate Daley Elliott, D-Detroit; give the legislature the right to create an intermediate court of appeals, also by Mrs. Elliott, and enpower the board of supervisors in each county to determine policy and control the administration of all welfare programs within the county, by delegates Lee Boothby, R-Niles, and J. Burton Richards, R-Eau Claire.

Another plan for regulating lobbyists at con-con this one by delegate Kent T. Lundgren, R-Menominee, was also introduced.

Lundgren's plan, which he said was patterned after rules governing lobbyists at the State Legislature, would permit greater freedom for representatives of interest groups than would the other two proposals.

A resolution approved by the full convention would be required to force a lobbyist to disclose how and where he spent money in efforts to influence the con-con under Lundgren's plan.

One of the earlier proposals, by delegate Walter D. De Vries, R-Grand Rapids, would require expense statements of lobbyists to be public records, and the other, by delegate Dean Doty, R-Grand Ledge, would require a court order to force a lobbyist to disclose his financial dealings.

Artists Slated at Rochester

Organist and Soprano to Be Featured Sunday by Tuesday Musicale

ROCHESTER—Two visiting artists will be presented by the Rochester Tuesday Musicale in an informal program of pipe organ and vocal music Sunday at St. Paul Methodist Church.

★ ★ ★

Mrs. James Newell, Ann Arbor organist, and Mrs. Allan Housekeeper, soprano from Flint, will be featured in the 3:30 p.m. concert.

★ ★ ★

A graduate of the University School of Music, Ann Arbor, Mrs. Newell presently is organist at Zion Lutheran Church there. In the past few years she has been connected with Grace Lutheran Church, Pontiac; Central Methodist Church, Pontiac; Disciples of Christ Church and the First Presbyterian Church, both in Ann Arbor.

Mrs. Newell also is a public school music teacher.

At present soprano soloist at Grace Lutheran Church, Pontiac, Mrs. Housekeeper grew up in Pontiac where she has sung with many vocal groups. She now lives in Flint.

The program is an open meeting of the Tuesday Musicale to which the public is invited. During the afternoon the Hymn of the Month, "Come, Ye Thankful People, Come," will be led by Mrs. George McVeigh.

★ ★ ★

Hostesses will be Mrs. Don Hatch and Mrs. Stowell Collins. The church is at 682 Romeo Road.

'Y' Group Plans to Attend Festival

Members of the YMCA Business and Professional Club will travel to Ann Arbor Nov. 11 to attend the International Festival there.

Former state representative George A. Dondero, R-Royal Oak, spoke on his congressional experience in connection with passage of the St. Lawrence Seaway legislation at a recent club dinner.

Business and professional people are invited to contact the YMCA in either Pontiac or Rochester for information regarding the group and its activities.



Pontiac Press Photo

TALK OVER UF DRIVE—Representatives of two townships conducting campaigns in the annual Pontiac Area Fund Drive discuss the success to date of their workers at the Women's Division Victory Luncheon yesterday at the Elks Temple, Pontiac. They are Mrs. Dale Ballard (left), substituting for Orion Township Women's Division Chairman Mrs. Alfred Dacey, and Mrs. Richard Kronfiger, Independence Township women's division chairman. The group in Independence Township has raised $2,468 to date with more coming in, and the total so far in Orion is $1,680 or 70 per cent of its quota.

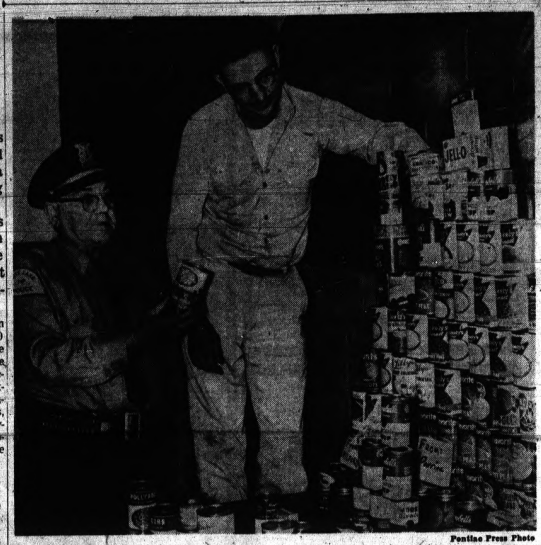

Pontiac Press Photo

COLLECT FOR NEEDY—White Lake Township Police Chief Andrew Plano and Leo Crandall of VFW Post 4156 stack cans of food that will be distributed by the Goodfellows before Christmas. The canned goods are early donations used to publicize a can can dance Saturday at the post hall, 321 Union Lake Road. The only admission to the 8 p.m. dance will be one or more cans of food. A five-piece band will provide music. The project, suggested by Crandall, is sponsored by the White Lake police and fire departments and the VFW post.

Roosevelt PTA Fair Set for Friday Night

KEEGO HARBOR — Sports enthusiasts can add to their skill Friday when the Roosevelt Elementary School Parent-Teacher Association holds its annual fair.

A shooting gallery, a bowling game and a putting green are only a few of the activities planned for the 5 p.m. event at the school, 2065 Cass Lake Road.

Other features of the PTA fair will be a white elephant sale and various booths with handmade items and homemade baked goods for sale.

Two People Injured in Area Accidents

Two persons, a 14-year-old Utica girl and a Detroit woman, were injured in separate auto accidents in the area last night.

Listed in satisfactory condition at St. Joseph Hospital, Mount Clemens, is Mary Lee Kage, daughter of Mr. and Mrs. Marvin H. Kage of 4650 Fella Road, Utica.

The Detroit woman, Mrs. Doris N. Hamilton, 27, was taken to William Beaumont Hospital, Royal Oak, with serious injuries, Troy police said.

★ ★ ★

The Kage girl was hit by a car driven by Mrs. Viola Powlak of 5686 Westfalen Road, Utica, as she and two small friends were walking along Shelby Road about 7:30 p.m.

WAS BLINDED

Mrs. Powlak told Shelby Township police that she was blinded by headlights of an oncoming car and did not see the children in time to avoid hitting Mary Lee.

She was not ticketed.

Mrs. Hamilton stated she did not see the car driven by Jerome A. Sattler, 20, of 3073 Melvin St., Rochester, until it was too late to avoid hitting it.

Sattler told Troy police he had pushed his car to get it started and was trying to make a left turn off Rochester Road, a half-mile south of Maple Road, when his vehicle was hit in the rear.

Police issued a ticket to Sattler for failing to produce his car registration and one to Mrs. Hamilton for driving without due regard to traffic and conditions.

NEWS OF THE AREA

Financed by Bond Issue?

Petitioners in Oak Park Ask Shelter Plan Study

OAK PARK — Petitions with 1,000 signatures requesting the city consider the construction of community fallout shelters have been filed with City Clerk Louise Shaw.

The petitioners ask the City Council to study the possibility of building shelters under municipal-owned property.

They also suggest the city investigate the method of financing the proposed construction with a bond issue.

The signatures were obtained by Dr. and Mrs. Bernard Levin of 24251 Oneida St., who placed the petitions in 15 stores in the Nine Mile-Coolidge road area a week ago.

★ ★ ★

"The fact that we obtained so many signatures in such a short time shows that residents of Oak Park are interested and concerned about a shelter program," Mrs. Levin said.

She pointed out that schools might make excellent shelter sites because of neighborhood centralization and because school grounds usually contain sufficient space for a shelter.

The petitions will be presented to the council for discussion at its meeting Monday.

Two Avon Twp. Schools to Hold Open Houses

AVON TOWNSHIP—Both Brooklands and Avon elementary schools will hold open houses from 7 to 8 p.m. Nov. 8 during which time parents will visit classrooms, view their children's work and meet the teachers.

After the tours in the two schools, the Brooklands-Avon Parent-Teachers Association will meet in the multipurpose room of Brooklands School.

Featured speaker on the program that will follow a short business meeting will be Rochester Village Atty. Arthur R. Cox. He will talk on Juvenile Protection.

Cox will answer questions and make available literature on his subject.

Refreshments will be served by first grade mothers at the close of the meeting.

Visiting Night Set at School

Parents of Clarkston High Students to Tour Children's Classes

CLARKSTON — Back to school night for parents of senior high students will be held tomorrow at the Clarkston Community High School.

The program will begin at 7:30 p.m. in the gymnasium with the introduction of school board members, administrative officers and staff.

Parents will then have an opportunity to visit the same classes their children attend during a regular school day.

During the class periods, the teaching staff will discuss course aims and objectives, methods, grading procedures and requirements. Textbooks and teaching aids also will be demonstrated.

Study hall sessions will be conducted by Terry Thomas and Mrs. Doris Wilkinson. They will discuss current topics relating to student progress in school.

Couple to Observe Golden Anniversary

WALLED LAKE — Mr. and Mrs. Logan Sparks of 320 Arvida St. will celebrate their 50th wedding anniversary Sunday with an open house for friends and relatives.

The couple, married in Key, Ky., Nov. 2, 1911, has lived in the area 21 years.

They have five sons and five daughters and 23 grandchildren. The children, all of whom will be at the anniversary observance, live within a 6-mile radius of their parents.

Toy and Jewelry Party Nov. 7 in Lake Orion

LAKE ORION—The St. Gabriel Guild of St. Joseph Catholic Church will put on a toy and jewelry demonstration party Nov. 7 in the parish hall, Shadbolt and Beebe streets.

The sale will begin at 7:30 p.m. Refreshments will be served and the public is welcome.

MOMS Plan Supper

AUBURN HEIGHTS — The annual harvest supper sponsored by MOMS unit 19 will be held Saturday at the Community House, 220 S. Squirrel Road, beginning at 5 p.m.



Pontiac Press Photo

"GHOST RIDERS IN THE SKY"—That's what these three mounted horsemen—oops, women, called themselves when they went trick or treating in Romeo last night. They are (from left) Katy Kilner, Dawn DeRemer and Irene McCutcheon, all 11 years old. It took the girls three days to make their "horses", out of cardboard, paper bags, crepe paper and bed sheets with finishing touches of paint—and all for a couple of hours of begging.

Former Panama Official

Has a Gift for MCJC

By BOB NESTER

AVON TOWNSHIP — Two years ago on Nov. 3, nationalist demonstrators in Panama City set off anti-U.S. riots to celebrate the 55th birthday of the Republic of Panama. In the nearby province of Colon, reports of the trouble reached the Municipal Palace and Lt. Gov. Ramon Mendez Macalla.

Friday morning, in honor of that same Panamanian holiday, students at Michigan Christian Junior College (formerly North Central Christian College) will receive a Panamanian flag from one of their most popular fellow-students, Ramon Mendez.

Now a special student in the school's unique missions department, Mendez left behind his wife, two children and a career as one of Panama's most powerful political leaders to go back to school.

About a year ago he made up his mind to become a missionary. Through the sponsorship of a Christian congregation in Jeffersonville, Ind., he enrolled in MCJC's missions department and inside of a week had given up his political life and was on the campus at MCJC.

★ ★ ★

The transformation began in 1958 when Mendez, then 33 and an imposing figure in Panamanian politics for over a decade, met three missionaries of the Christian Church.

One of them, Bob Bryson, was holding a revival meeting in Colon. Mendez attended and became interested in their work and message. He studied with them for a week and then became a member of the Christian faith.

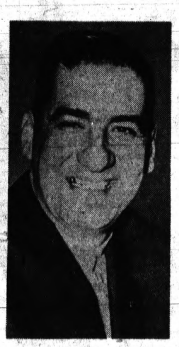

Pontiac Press Photo

RAMON MENDEZ

"Mr. Bryson impressed me with only three things," he says. "That we will all die; that every man has an immortal soul and that the only way to be saved is through Christ and His Word."

He remained lieutenant governor of Colon until last November, when through Bryson's efforts, he received the grant to study at MCJC. He made up his mind to return to Panama and to minister to the spiritual needs of his people.

Mendez arrived here last December and began studying and teaching Spanish. Ramon, as his students and fellow-students call him, is highly respected in and out of the classroom. The school will miss a valued friend when he returns to Panama in April, school officials say.

While in this country, Mendez has taken every opportunity to travel and to preach. He has appeared throughout the United States making friends for the Christian Church, the school and Panama. As his students say, he is a hard man to keep up with.

★ ★ ★

For his first missionary assignment, Mendez has decided to go to Cuba. He will leave here in December and plans to stay in Cuba for a week continuing the work of the Christian Church among the Cuban people.

WANTS TO SEE FIDEL

He intends to have an audience with Fidel Castro and anticipates no difficulty in either seeing him or delivering his message. "The religion to which Mr. Castro objects is that which seeks and exercises political power," Mendez says. He stresses that true Christianity remains free of political issues and involvement.

Then he added, "My mission is open. I will speak to Mr. Castro about his soul and about the souls of the Cuban people. I am not prepared to be afraid."

When he comes back from Cuba, Mendez will finish his courses at MCJC and then tour the United States.

He plans to return to Panama in April to begin his life of mission work among the Panamanian people. His home congregation will be in Cristobal, Colon, but he will travel in Panama preaching the word of God and trying to improve living conditions of the people.

★ ★ ★

In Panama City Friday, President Roberto Francisco Chiari will initiate the festivities of Republic Day. Acting as both missionary and good will ambassador, Ramon Mendez will carry the meaning of those celebrations here.

★ ★ ★

The short ceremonies will be in the school's cafetorium at 10 a.m. Mendez will present the flag to the school at 800 W. Avon Road and speak on the value of contact between peoples of the world as one of the strongest diplomatic and Christian tools. The public is welcome.

Charges U.S. Gives In to Reds

Michigan Congressman in Berlin Urges Halt in Appeasement; Hits Wall

BERLIN (UPI) — A Michigan congressman touring Europe as a member of the House Armed Services Committee says "It is quite obvious we have been giving in to the Communists on Berlin bit but bit."

Rep. Charles Chamberlain, R-Mich., declared yesterday after a tour of the divided city that he opposes "giving in to these people any more."

"I wish every American could see with his own eyes the wall the Communists have built (around West Berlin)," Chamberlain said. "We should be hammering it to the world that they put that wall up to keep their people in."

★ ★ ★

Chamberlain also said he was disturbed by press reports that the Allies may agree to show identification papers to East German police in return for the reopening of access routes earlier closed by the Communists.

★ ★ ★

After conferring with Gen. Lucius D. Clay and other top U.S. officials, Chamberlain visited America armored troops at the Maj. Thomas Tyree of Grosse Pointe, Mich.

Smorgasbord Planned at Commerce Church

COMMERCE TOWNSHIP — A smorgasbord dinner will be held Saturday from 5 to 8 p.m. at the Commerce Methodist Church, 1155 W. Commerce Road.

Ticket reservations can be made by contacting Mrs. Wilbert Horton of 1720 S. Commerce Road or circle chairmen of the Women's Society of Christian Service. Tickets also can be purchased at the door.

Harvest Baptist Church Slates Revival Saturday

SHELBY TOWNSHIP — Jack Holcomb, evangelistic preacher and singer, is slated to conduct a revival service at 7:30 p.m. Saturday at the Harvest Baptist Church, 23-Mile Road at Van Dyke.

The entire service will be a concert of sacred music. The men's brotherhood of the church will be in charge.



AP Photofax

PUBLISHER DIES—Harold M. Utley, publisher of the Lansing State Journal, died Monday night. He was named publisher of the Journal Oct. 1 succeeding Paul Martin.

Vandalism Light for Halloween

Orion Township Tells of Greatest Damage—a Broken Window

Halloween pranksters did little serious damage in Pontiac last night but several cases of vandalism in neighboring townships were reported to Oakland County Sheriff's deputies.

The greatest amount of damage occurred in Orion Township.

A large double-paned window valued at $250 was smashed by vandals last night at the home of Sam Bommarito, 780 Ridgewood Road, Orion Township, according to deputies.

Officers said lawn decorations were destroyed at two homes.

In West Bloomfield Township, pumpkins were thrown through the front glass window of the West Acres Market, 7321 Commerce Road, shortly before midnight.

★ ★ ★

Robert Gillspie, 3716 Queensbury Road, Orion Township, reported that someone hurled a tomato through the picture window at his home.

★ ★ ★

Pontiac police reported some smashed windows.

Pontiac state police said cases of vandalism handled by them were relatively light for Halloween. State police said eight cases of malicious destruction of property were reported to them.

Detroit News Sends Ter Horst to Washington

DETROIT (UPI) — Appointment of J. F. Ter Horst as chief of the Washington bureau of the Detroit News was announced today by Martin S. Hayden, editor of the News.

Ter Horst, a member of the Washington bureau since 1957, succeeds Elie Abel who has resigned to join the news department of the National Broadcasting Co.

Ter Horst, a native of Grand Rapids, joined the News in 1952 after working previously on the Grand Rapids Press. He is a Marine veteran of both World War II and the Korean War.

Hayden also announced appointment of Tom Joyce to the News' Washington bureau. Joyce, 34, came to the News in 1954 after previous service with the Greenville Daily News, Pontiac Press and old Detroit Times. He was a Nieman fellow at Harvard University, studying government and economics in 1960-61.

Pontiac Area Deaths

KIRK Z. NASSTROM

Prayers will be offered at 11 a.m. Thursday at St. Paul's Lutheran Church for Kirk Z. Nasstrom, three-day-old son of Mr. and Mrs. Charles Nasstrom of 502 E. Mansfield St. Burial will be in Oak Hill Cemetery. Arrangements are by the Sparks-Griffin Funeral Home.

Surviving besides the parents are a brother and three sisters, Mark, Mary, Melissa and Glenna; grandparents, Mr. and Mrs. E. A. Nasstrom of Pontiac, and great-grandmother, Mrs. O. A. Slater of Pontiac.

The infant died Monday at Pontiac Osteopathic Hospital.

ANGUS DAHLMANN

ROCHESTER — Service for Angus Dahlmann, 58, of 210 E. Third St. will be 2 p.m. tomorrow at the William R. Potere Funeral Home. Burial will be in Mount Avon Cemetery.

Owner of the Rochester Greenhouse, Mr. Dahlmann died yesterday at Henry Ford Hospital, Detroit, after a long illness.

He was a life member of the Benevolent and Protective order of Elks, Pontiac; a charter member of the Rochester Lions Club and a member of Rochester Lodge No. 5, F&AM. He also belonged to the Michigan State Florist's Association and the Rochester Area Chamber of Commerce.

Graveside services will be held under the auspices of Lodge No. 5, F&AM. A Lodge of Sorrow will be held at the funeral home at 8 p.m. tonight by Lodge No. 2225, BPOE, followed by a Lions Club memorial service at 8:30.

Mr. Dahlmann is survived by two brothers, Edward and John, both of Rochester.

MRS. WILLIAM HOENSTINE

UNION LAKE — Service for Mrs. William (Phyllis E.) Hoenstine, 54, of 1621 Grinshaw St., will be 1:30 p.m. tomorrow at the Sparks-Griffin Chapel, Pontiac. Burial will be in Oakland Hills Memorial Gardens, Novi.

Mrs. Hoenstine died Sunday at Pontiac General Hospital after a short illness. She attended the Christian and Missionary Alliance Church, Pontiac, and was a member of Unit No. 2, MOMS of America, Inc., Pontiac.

The unit will conduct a memorial service at 7:30 p.m., today at the funeral home.

Survivors include a son, Jack, and a daughter, Mrs. Stewart Conklin, both of Pontiac; her parents, Mr. and Mrs. Joseph Myers of Pennsylvania; a sister, two brothers and three grandchildren.

MRS. JESSE A. PRESCOTT

HOLLY—Service for Mrs. Jesse A. (Beatrice K.) Prescott, 59, formerly of Holly, will be 2 p.m. Friday at the Dryer Funeral Home. Burial will be in Lakeside Cemetery.

Mrs. Prescott died Sunday in Lake Wales, Fla., after a short illness. Her body will be at the funeral home after noon tomorrow.

Surviving are two sons, Jesse of Lake Wales, Fla., and David of Mattoon, Ill.; a daughter, Mrs. Roger Hollowell of Ithaca; a sister and six grandchildren.

EDWARD J. SCHULTZ

SPRINGFIELD TOWNSHIP — Service for Edward J. Schultz, 73, of 10345 Rattalee Lake Road will be 3 p.m. Friday at the Oakland Avenue United Presbyterian Church, Pontiac. Burial will be in Lakeview Cemetery, Clarkston.

A former employe of Pontiac Motor Division, Mr. Schultz died yesterday at home after a long illness.

His body is at the Lewis E. Wint Funeral Home, Clarkston.

Surviving besides his wife, Esther F., are two daughters, Mrs. James Talmage of Pontiac and Mrs. Gerald Shafer of Davisburg; a son, Gerald E. of Davisburg; a brother, Charles of Milford; two sisters, Mrs. Emma Burt of Pontiac and Mrs. Leon H. Seymour of Union City, and 10 grandchildren.

Blue Scout Runs Out of Control, Explodes in Test

CAPE CANAVERAL, Fla. (AP) —A Blue Scout rocket spiraled crazily out of control and exploded in flight today shortly after it was launched in an effort to orbit a satellite to test the worldwide U.S. man-in-space tracking program.

★ ★ ★

The 75-foot projectile rose from its pad at 10:32 a.m. and it was apparent almost immediately something was wrong as the rocket lurched violently from side to side.

COULDN'T STRAIGHTEN UP

The pilot system tried to put the Blue Scout on the proper course, but about 20 seconds after lift-off the vehicle spun out of control and blew apart.

★ ★ ★

Pieces of the broken rocket tumbled back harmlessly to earth.

White smoke pouring from the solid fuel engines traced a serpentine pattern in the sky as the rocket spun wildly before the explosion.

★ ★ ★

There was no immediate word on what went wrong.

Man Pleads Guilty to Shooting of Wife

GRAND RAPIDS (AP) — Calvin Brown, 27, pleaded guilty in superior court Tuesday on a charge of assault with intent to kill in the Oct. 20 gunshot wounding of his wife. Judge Claude Vanderploeg remanded him to jail to await sentencing.

★ ★ ★

Brown admits firing six shots from a 22-caliber pistol at his wife in a quarrel at their Grand Rapids apartment. Mrs. Brown remains in fair condition at St. Mary's Hospital.

Man Pleads Innocent in Manslaughter Case

GRAND RAPIDS (AP) — James Norman, 31, pleaded innocent of involuntary manslaughter in superior court Tuesday in a case linked to the deaths of two persons who drank methyl alcohol. He was released on $5,000 bond to await trial.

★ ★ ★

Norman was charged after allegedly furnishing Mrs. Lillian Cherry and O'Rachel Lee Robinson drinks with a methyl alcohol base. The woman died Oct. 14. Robinson died two days later.

Pickets Halt Work at Two Clark Plants

JACKSON (AP) — Production at Clark Equipment Co.'s transmission and forge plants was halted about 2 a.m. today when pickets from United Auto Workers Local 623 appeared outside the main gates.

★ ★ ★

Local 623, representing about 1,600 employes at the two plants, authorized the walkouts after it failed to reach settlement on a new contract by the midnight Tuesday expiration of the old three-year pact.

★ ★ ★

The walkouts came after two months of negotiations. It was not known immediately what issues were involved.

Orders End to Presents for Post Office Officials

WASHINGTON (AP)—The Post Office Department has told the officers of 15 organizations representing postal employes to drop the practice of sending Christmas gifts "to departmental employes, especially high officials."

Richard J. Murphy, assistant postmaster general, passed the word in a letter after a conference with Postmaster General J. Edward Day.

He said the practice of gift-giving was appreciated but might be misunderstood.

An ancient trail over Great St. Bernard Pass was improved by the Romans in the first century A. D. and it became the most traveled thoroughfare over the Alps.

HARVEST OF BARGAINS

VINYL PLASTIC LATEX WATER BASE PAINT $2.49 Gal.

OUTSIDE PAINT $1.69 Gal.

LINOLEUM SPECIALS
Wall linoleum remn. ..... 25c ft.
Vinyl counter tops, 2" ..... 39c ft.
Plastic fortified (6 or 9 ft.) ..... 30c sq. yd.
Vinyl plastic ..... 59c sq. yd.
Bandrun, Reg. $1.59 NOW ..... 99c sq. yd.

PLASTIC WALL TILE 1¢ Each

CEILING TILE 8½¢ Sq. Ft.

CARPET 100% Wool $4.95 Sq. Yd.

END ROLL CARPET As Low as $3.95 Sq. Yd.

TILE
Vinyl Asbestos $6.95 case
Amtico Asphalt $8.59 (Case of 80)
Vinyl Inlaid Reg. 21c 10¢ Each

USE OUR TOOLS FREE!

9x12 RUGS $2.95

Open Mon., Thurs., Fri. 'til 9
SMITH'S TILE OUTLET
FE 4-4266 — 736 W. Huron — Across from Main Post Office

D. E. Paisley Funeral Home
24 HOUR
AMBULANCE SERVICE
151 Orchard Lake Ave. FE 4-1211
C. BYRON GILBERT, Licensed Director

NOTICE TO PUBLIC
Building Removal
Sale of Buildings in Oakland County, Michigan
Sale B-9-97—Control 63081 R&U

Sealed bids will be received until 2:00 P.M., on Monday, November 6, 1961, at the Michigan State Highway Department Office at 926 Featherstone, Pontiac, Michigan, at which time and place all bids will be publicly opened and read for the sale of buildings owned by the Michigan State Highway Department and described as:

Item #1 — Parcel 145
27275 Telegraph Road, Southfield, Michigan
NB — 1½ story brick veneer house
Former Conklin property
REQUIRED SITE CLEARANCE DEPOSIT $100.00

Item #2 — Parcel 145
Rear of 27275 Telegraph Road, Southfield, Michigan
NB — 2 car frame garage with attached frame chicken coop. Former Conklin property
REQUIRED SITE CLEARANCE DEPOSIT $50.00

TO BE CONSIDERED, ALL BIDS MUST BE SUBMITTED ON THE PRESCRIBED BID PROPOSAL FORM.

SPECIFICATIONS AND BID PROPOSAL FORMS, may be obtained at District #9 Office, 926 Featherstone Road, P. O. Box 3054, Pontiac, Michigan.

John C. Mackie, Commissioner
Michigan State
Highway Department
Lansing, Michigan



Satisfied and Safe Savings

Every dollar of your money is safe at First Federal Savings of Oakland, every account is insured up to $10,000 by an agency of the United States Government.

3½% CURRENT RATE

INSURED UP TO $10,000

First FEDERAL SAVINGS of Oakland

761 W. HURON ST.
• DOWNTOWN
• ROCHESTER
• DRAYTON PLAINS
• WALLED LAKE
• MILFORD

FEDERAL HOME LOAN BANK SYSTEM

BELIEVABLE!
The great Value in Richman clothes

Where else can you find
IMPORTED HAND-WOVEN HARRIS TWEEDS
at 49.95 ?



For a wonderful buy—
Richman's
MIRACLE MILE SHOPPING CENTER
Open Daily 10 to 9

Charge it! Take up to 6 months to pay!

ONE COLOR

Lion STORE
MIRACLE MILE

We're having a 41st Anniversary Sale!

The Lion Store has been known for tremendous values throughout the years! Only Quality Merchandise! When we have a Sale, it's really a Sale! Our buyers have gone all out to make our 41st Anniversary, the greatest sale ever!

REGISTER FOR A $25.00 MERCHANDISE CERTIFICATE DAILY

Ladies' Seamless Nylon Hose
Reg. $1.00—1st Quality
2 pair $1
LIMIT 6 PAIR

Ladies' Poplin Quilt Lined Storm Coats
Full length—orlon hidden hood.
Reg. $17.98
$11

Ladies' Man Tailored Cotton Shirts
Solids and prints.
Reg. $2.98 $1.99

Ladies' Novelty Slim Skirts
Reg. $10.98 $5.99

Ladies' Cardigan Sweaters
Plush orlon knit.
Reg. $5.98 $3.99

Ladies' Bulky Orlon Sweaters
Fancies and solids.
Reg. $5.98 to $8.98 $4.44

Ladies' Fur Trim Coats
Regular to $85
$49 - $59 - $69
Regular to $115
$79 - $89

Ladies' Untrimmed Coats
Reg. to $65
$39 and $49

Ladies' Novelty Tweed Slacks
Reg. $12.98 $7.99

Ladies' Flannel and Novelty Slacks
Reg. $7.98 $5.99

Ladies' Costume Jewelry
Reg. to $2.00 77c

Ladies' Royal Sweden Hair Brushes
Reg. $3.98 $1.99

Ladies' Italian Knit Dresses
Full fashioned fine gauged knits.
Reg. $17.98
$11

Ladies' Nylon Briefs
Reg. 79c 2 for $1.00

Ladies' 33-inch Printed Scarfs
Reg. 79c 39c

Ladies' Fancy Boxed Compacts
Reg. $3.98 $1.99

Ladies' Nylon Slips
Reg. $6.98 $3.99

Dresses Reduced Too!

Ladies' Wool Suits
Tweeds, home-spun and flannels.
Reg. $17.98
$11

Children's Snowsuits
Sizes 2 to 4, 3 to 6X.
Reg. $13.98-$14.98
$10.41
All Others Reduced

Girls' All Wool Skirts
Plaids and solid colors, assorted pleats. Sizes 7 to 14.
Reg. $5.98 and $7.98
$4.41

Girls' Orlon Sweaters
Bulky knit cardigans.
Sizes 3-6X Reg. $4.98 $3.41
Sizes 7-14 Reg. to $7.98 $4.41

Girls' Lined Corduroy Slacks
Assorted prints and solid colors.
Sizes 3-6X Reg. $3.50 $2.49
Sizes 7-14 Reg. $3.98 $2.99

Ladies' Cashmere Coats
Clutch and button styles. A fantastic purchase at
$49

Pre-Teen Sweaters
Slipovers and Cardigans
SIZES 10-16
Reg. $6.98
$4.41

Pre-Teen All Wool Skirts
Plaid and solid colors. Sizes 6 to 14.
Reg. $7.98 and $8.98
$5.99

Girls' Car Coats
Reg. to $14.98
$10.41

Girls' Boy Coats
Fine wool and camel hair pile lined. Sizes 7 to 14.
Reg. $24.98 $19.41
All Girls' Coats Reduced

Girls' Cotton Panties
Sizes 4 to 14 Reg. 45c 3 for $1.00

Girls' Nylon Panties
40 Denier Reg. $1.00 2 for $1.41

All Girls' Coats Reduced

Men's All Wool Worsted Suits
Regular to $65
$44 $53 $58

Men's Special 2-Pant Suits
All Wool Worsteds
Reg. $69.95 and $75
$58

Men's Sport Coats
Reg. to $45
$21 to $39

Men's Dress Slacks
Reg. $10.95 $8.99
2 for $17

Students' Suits
From Our College Shop
Regular to $55
$29 $44 $47

Men's Topcoats
All Wool
Reg. to $60
$41 $49 $53

For Your Shopping Convenience Open a Lion Charge Account With Option Terms

Men's Zip-Lined All Weather Coats
Irridescent dark toned orlon.
Reg. $29.95
$24.41

Men's All Wool Worsted Trousers
Regular suiting pants.
Reg. $16.95
$11.41

Men's Cotton and Corduroy Slacks
Washable Reg. $4.98 and $5.98 $4.41 2 for $8.50

Men's Stretch Socks
Banlon Reg. $1.00 75c 3 for $2.00

Men's Winter Jackets
Regular to $39.95
$17.90 to $35.90

Men's Full Fashioned Long Sleeve Banlon Shirts
Regular $8.95
$6.41

Boys' Corduroy Slacks
Dak Model
Sizes 8-18 Reg. $4.98 $3.99

Boys' Corduroy-Flannel Lined Slack and Shirt Sets
Sizes 3-6x Reg. $3.98 $2.99

Boys' Tom Sawyer Flannel Shirts
Sizes 6 to 16
Reg. $2.79
$1.41

Boys' Parka Jackets
Regular to $13.98
$10.41
All Other Boys' Jackets Reduced

Boys' Billy-the-Kid Jeans
Regular $2.98
$2.29
2 For $4.50

Men's Vinyl Clicker Jacket
Orlon Lined Reg. $19.95 $15.41

Men's Quillon Treated Suede Jackets
Sizes 38-46 Reg. $19.95 $16.41

Fine Shoes for the Entire Family of Sale Prices!

Ladies' Snow Boots
Fleece lined. Scotch guard, black or loden green. Sizes 4 to 10, Narrow and medium.
$4.41

Ladies' Casuals
Oxfords and slip-Ons
Regular to $8.95
$4.41

Ladies' Italian Loafers
Brown or Black
Sizes 4½-10 Reg. $6.95 $5.41

Ladies' Leather Slippers
Reg. $3.95 $1.81

Ladies' White Tennis Shoes
By Ball Band
Reg. $4.79
$2.81

Children's POLL PARROT BUSTER BROWN and SCAMPEROOS
Sizes 5 to 3—Widths B to D
$4.81

Men's Porto-Ped Oxfords
Brown and black, selected styles
Reg. $19.95
$15.41

Men's Leather Hunting Boots
Insulated $14.41

Men's Rubber Hunting Boots
Insulated $11.41

Men's Portage Loafers
Black, Brown and Olive
Reg. to $12.95
$6.41

Men's 'Foamstep' Corduroy Slippers
$2.41

Men's Neoprene Sole Work Oxfords
$7.41

Children's and Ladies' Insulated Boots
Red, brown, white. Children's sizes 5 to 3. Ladies' sizes 4 to 10.
$2.81

Use A Convenient Lion Charge Plan

Doctor Hates to Discover His Patient Is an Alcoholic

NEW YORK (UPI)—Here you have two men, one seeking help, the other eager to give help. But the help-seeker is dead set against revealing what help he really needs, and the would-be help-giver doesn't really want to find out.

The sad thing is neither is consciously aware of what he is doing. They're both using the psychological and unconscious mechanism of "denial." And that, said Dr. Melvin L. Selzer, a psychiatrist, is a big reason why the "disease" alcoholism is often undetected and so untreated.

TAKE IT OR NOT!

This kind of alcoholic hides his face from himself as well as from the world. He claims he can "take it or leave it alone."

Anyhow, he may say, he drinks only beer. Unconsciously he sees life as unbearably empty and threatening if it is life without strong drink.

★ ★ ★

To him there can be no life without alcohol. Unconsciously it is a desperate matter. He has to keep himself convinced that he doesn't really need alcohol. In that way he can believe there is no reason why he should give it up.

And so he goes to a physician and itemizes his ailments but omits the real one. The eager professional help-giver may then fuss around with secondary symptoms without ever rooting out their real cause, namely, alcoholism. The doctor, too, is using the "denial" mechanism, Selzer said.

Doctors have long since learned alcoholic patients are frustrating and there's no really good treatment for the "disease," alcoholism. You can understand why "the physician may be loath to discover that one of his patients is alcoholic," Selzer continued.

As difficult as it is to diagnose alcoholism in some men, it is many times harder to do it in women, he said. Women, especially women whose children are old enough to be in school, can hide their drinking better than men who are under the scrutiny of bosses and fellow workers.

★ ★ ★

What more, the family will resort to myraids of useless nostrums and appeals over a period of many years rather than seek professional help because they are ashamed to have "mother" labeled an 'alcoholic,'" Selzer said.

"Hence, most of us rarely see or hear of alcoholism in women and it is a diagnosis rarely thought of when dealing with the fair sex.

The actual ratio of women to men alcoholics is enigmatic. Although all agree they're not as multitudinous as male alcoholics, women alcoholics are undoubtedly present in significant numbers."

Selzer is a member of the faculty of the University of Michigan, Ann Arbor. He was lecturing physicians on the psychiatric quirks of alcoholism —and lamenting that so many people never realize a person is an alcoholic unless he (or she) habitually appears in public, dead drunk.

He granted what is well-known. Occasional heavy drinkers are not necessarily alcoholics and there is no standard nor generally successful medical treatment for alcoholism. The alcoholic is a tough problem for a doctor but doctors should never permit an alcoholic's "denial mechanism" to prevent them from making the diagnosis.

★ ★ ★

Physicians should not be thrown off the trail when the alcoholic asserts he is not one because "all I drink is beer." Beer has a low alcoholic content, true, he said, but "individuals may become and remain alcoholic on beer alone."

Cranberry Season Puts Menus in the Red

Fall breakfasts can be as gay and cheery as the season itself. It is cranberry harvest time again and the ruby red cranberries play a colorful role in brightening morning menus.

There's cranberry juice cocktail to serve for the fruit course. Serve it chilled just as it comes from the bottle or mix it with orange or grapefruit juice. A sure way to supply your family with their vitamin C requirements.

Then there's a new way to serve French Toast. Try baking it in your waffle iron. Have some hot cranberry honey sauce ready to spoon over top. This is made with fresh cranberries cooked in honey instead of with sugar. A beautiful tasty topping for French Toast, waffles or breakfast pancakes. Make a batch today and store in the refrigerator until ready to use.



FOR SATURDAY NIGHT—When the teenagers come in from the Saturday football game, have a fragrant casserole in the oven. Economical frankfurters team up with tart apples, red cabbage and onion. Serve with lots of hot French bread and a gooey dessert. Pass a relish plate and provide plenty of cold milk or cider.

Cranberry Honey Sauce

2 cups honey
2 cups cranberries, whole or chopped
¼ cup butter

Combine honey and cranberries in saucepan. Bring to a boil and simmer slowly until berries pop (about 5 minutes). If chopped berries are used, simmer 2 to 3 minutes or until honey is steaming hot. Stir in butter and serve hot over pancakes, waffles, or French Toast. Makes 1 quart.

★ ★ ★

Waffled French Toast

2 slightly beaten eggs
2/3 cup milk
¼ teaspoon salt
1 tablespoon sugar
2 slices day-old bread

Combine eggs, milk, salt and sugar. Dip bread into mixture, turning to coat both sides. Brown in a preheated waffle iron. Serve with hot Cranberry Honey Sauce. 4 servings of 2 slices each.

Make these two pancake toppings with canned cranberry sauce.

Hot Cranberry Butter Sauce

1 pound can Whole Cranberry Sauce
¼ cup butter
¼ cup brown sugar

Combine cranberry sauce, butter, and brown sugar. Heat to boiling. Serve hot on pancakes.

Variations: Sprinkle hot cranberry butter with cinnamon. Add ½ teaspoon maple flavoring or almond extract to hot syrup.

★ ★ ★

Cranberry Orange Honey Sauce

1 (1-lb.) can Whole Cranberry Sauce
¼ cup orange juice
2-3 tablespoons honey

Combine ingredients and mix well. Makes about 2 cups. Serve over pancakes.

Cranberry Sausage Pancakes

Pork Sausage, link or bulk
Pancake mix
1 (1-lb.) can whole or Jellied Cranberry Sauce
Butter
Syrup

Brown sausage in frying pan, allowing 3 or 4 for each serving. As sausage cooks, make pancakes, following directions on package. Allow two pancakes for each serving. Spread one with crushed cranberry sauce. Top with sausage. Cover with a second pancake. Put a pat of butter on top and pass the syrup.

Apples Are Best Kept Cool

The Michigan apple is the "king of fruits" at this season, says the Marketing Agent, Mrs. Josephine Lawyer, Michigan's bountiful harvest will total 13-⅓ million bushels despite the loss of about a million bushels due to wind and hail.

Michigan grows over 20 apple varieties, but food shoppers will find McIntosh, Jonathan, Northern Spy and Red Delicious the most important. These total about 76 per cent of the crop.

Weather conditions have been ideal to develop the red color consumers prefer, however, color does not influence apple quality or flavor. Apple flavor is influenced by the stage of maturity at which the fruit was picked and the conditions under which it was kept.

At home, apples maintain their best flavor when kept cool, moist, and away from strong flavored foods. Thirty-two to 35 degrees Fahrenheit is ideal for storage, but this is seldom possible in basements or even in refrigerators. Store in a covered container in the refrigerator for best results.

About 6 million bushels of Michigan's apple harvest will be stored with 1-½ million of these in controlled atmosphere or CA storage. CA apples stay orchard fresh for months

How Fudge Got its Moniker

NEW YORK (UPI) — Fudge takes its name from a batch of caramels gone wrong.

The Candy, Chocolate and Confectionery Institute says the name came from the comment, "Fudge, bah!" made by the head cook of a Philadelphia candy manufacturer when he tested a batch of finely crystalized candy that should have turned into caramel but didn't.

Fudge, licorice, lollipops and solid chocolate bars are among the few candies that have remained largely unchanged for a century. But newer candy fashions usually last about five years, according to the institute.



Choose the grown-in-Michigan, processed-in-Michigan, sold-in-Michigan sugar . . .

HELP YOURSELF...

Buy Michigan Made Pure Sugar

Pioneer and Big Chief are as fine and white and sweet a sugar as there is in the world.

THIS WEEK'S "BEST BUYS"

Get 50¢ back for Libby's labels (SEE COUPON BELOW)

Babied for tenderness and flavor



TO GET YOUR 50¢, just send us 2 labels from Libby's Peas plus 2 labels from Libby's Corn (17-oz. size only) with coupon at right.

WE'LL SEND YOU 50¢ BY RETURN MAIL

Richer in natural corn cream



Fill in this coupon. Mail it, along with 2 labels from Libby's Corn plus 2 labels from Libby's Peas, 17-oz. size cans. We'll send you 50¢.

Libby, McNeill & Libby, Box 6599, Chicago 77, Ill.

NAME_____

STREET_____

CITY_____ ZONE____ STATE____

Limit one to a household. This coupon may accompany labels. Offer expires Dec. 15, 1961.

'Spice Islands Cookbook' and 'Let's Eat at Home' Join the Ranks

By JANET ODELL
Pontiac Press Home Editor

What can be more frustrating to a person who loves to cook than two new cookbooks and no kitchen right at hand? Two new recipe books came from the publishers for us to review. There are times when a typewriter is not the machine we would like to use. Only a range would be satisfactory.

These books both read well. The first one, "The Spice Islands Cookbook," published Oct. 20 by the Lane Book Company, Menlo Park, Calif. ($4.96 until Christmas, thereafter $6.50), is one of the most beautifully artistic cookbooks we have ever seen.

The recipes are printed on a heavy cream paper with many colored illustrations by Alice Harth. They are not pictures of any of the recipes, but are still lifes in which the focus is on food and spices.

In addition to the 328 recipes there is a special 48-page section in the back of the book that gives the history, description and uses of spices, herbs and seasonings.

This recipe from the salad section is to be served with spicy barbecued foods or as an accompaniment to baked ham, the book says.

Apples and Sausage Put Zip Into Turkey Dressing

Homemakers who want to try a slightly different turkey dressing and, at the same time increase the consumption of some of the plentiful, will want to prepare Apple-Sausage Dressing:

Combine 3 quarts toasted bread crumbs; 1 tablespoon salt; ½ teaspoon black pepper; ½ cup onions, diced and sauted in ½ cup margarine or butter; 1 pound fresh pork sausage; 2 medium apples, grated; and 6 eggs, well beaten. Moisten as necessary with warm water. Pile lightly into turkey cavities. Serves 12 generously.

ORANGE-RICE SALAD

1 tablespoon Chicken Seasoned Stock Base
1¾ cups boiling water
½ cup rice
¼ teaspoon salad herbs
1 teaspoon orange peel
2 tablespoons instant toasted onions
1 cup thinly sliced celery
1 can (11 oz.) mandarin oranges, drained
2 tablespoons soy sauce
3 tablespoons white wine vinegar
¾ cup olive or salad oil
Endive or romaine

Add Chicken Seasoned Stock Base to boiling water; add rice; cover and steam until done. Chill well. Fluff rice with fork.

Crush salad herbs and sprinkle over rice with orange peel. Add toasted onions, sliced celery and mandarin oranges. Toss gently to mix.

Combine soy sauce, vinegar and oil; shake well and pour over salad. Mix well but carefully. Garnish with endive or romaine. Serve very cold. Makes 6 servings.

★ ★ ★

Julie Benell's "Let's Eat at Home" (Thomas Y. Crowell Co., New York, $4.95) came a day after the spice cookbook. Julie is food editor of the Dallas Morning News and a TV and radio personality. We enjoy meeting her each year at the food editors' conference. Her effervescent personality comes out in the new book through the little comments accompanying many of the recipes.

This would be a good cookbook to give a new homemaker; it's fairly inclusive. But it goes a step further which makes it a splendid reference book for any cook's library.

For over a year now the Baker Hotel in Dallas has been serving a low-fat, low-cholesterol menu which Mrs. Benell worked out with the hotel chef. This menu is now being offered as a public service to other hotels in the country.

You may serve the same interesting foods at home. In this section you will find a wide variety of dishes. We had the opportunity to eat such foods in Chicago in September. They are good eating.

This cookbook makes use of all the convenience foods on today's market without sacrificing quality at any stage. One of these recipes is for Frozen Grape Mousse.

2 packages dessert topping mix
1 cup milk
1 teaspoon vanilla
2 teaspoons sugar (optional)
1¾ cups grape juice

Prepare dessert topping according to directions on the package, adding sugar if a little sweeter taste is desired. Turn your mixer to low speed and add the grape juice.

★ ★ ★

Pour the mixture into freezer pans and freeze until it is mushy around the edges, then beat again with the electric mixer. Return the mousse to freezer pans and freeze until it is solid.

Scoop out the mousse with an ice cream scoop or cut it into triangles. Place 1 or 2 candied violets on top of each serving. Serves 8.

Either one of these books would make a welcome Christmas gift. You know about them in plenty of time to put them on your list, either to give or to receive.

Prize Portion

Breast of chicken is the prize portion for elegant entertaining, providing white meat of such excellence that French chefs call it the "supreme." One simple method: season chicken breasts to taste, dredge in grated cheese or fine bread crumbs, and saute in butter for 20 minutes.

Cook Artichokes in Oil for Party Hors d'oeuvre

For a party hors d'oeuvre, cook 2 packages frozen artichoke hearts in ¼ cup Spanish olive oil, adding 1 teaspoon instant minced onion softened in 1 tablespoon water, and ½ teaspoon salt. Slice ½ lemon, place slices over artichokes. Do not add water.

Cover tightly, cook over low heat until artichokes are tender, about 12 minutes. Serve artichoke hearts cold in their own sauce.

Frozen Potato Patties Can Be Made Into Hash

When serving cold cuts, this potato "hash" will make a perfect accompaniment. Partially defrost a package of frozen potato patties, add to 3 or 4 tablespoons of hot olive oil in a heavy skillet and cook slowly over moderate heat until golden, turning every now and then to avoid sticking. The patties browned slowly in olive oil take on a nutty flavor.

★ ★ ★

During last few minutes, add 2 tablespoons minced parsley and 1 or 2 tablespoons general purpose barbecue sauce, tossing to distribute evenly. Makes 4 servings.

APPLES FOR EVERY DAY!

IGA

SUNDAY Apple Cake
MONDAY Waldorf Salad
TUESDAY Delicious Baked Apples
WEDNESDAY Apple Pie and Cheese
THURSDAY Fresh Fruit Salad
FRIDAY Apple Pancakes and Syrup
SATURDAY For Just Plain Eating

EVERY DAY SAVINGS

IGA Evaporated MILK ..... 8 tall cans $1.00

IGA Sugar Wafers . 3 1 lb. pkgs. $1.00
IGA Pancake Flour 5 lb. bag 39¢
Bobbin Head FLOUR ..... 25 lb. bag $1.79
Much More Mixed Fruit ... 6 303 Cans $1.00
Velvet Peanut Butter 18-oz. jar 49¢
White or Assorted Como Tissue 16 rolls $1.00
IGA NOODLES .... 12-oz. pkg. 25¢

IGA Strawberry Preserves .... 20-oz. jar 69¢
Instant Fels Liquid ... 32-oz. size 69¢
Children Love Pine Ora ..... 3 46-oz. cans $1.00
TableRite Biscuits ..... 6 for 49¢
TableRite Margarine .... 4 1 lb. clns. $1.00
IGA Frozen Peas ..... 7 10-oz. pkgs. $1.00

MAXWELL HOUSE INSTANT COFFEE 10-oz. jar $1.29

★McIntosh
★Jonathan
4 lb. bag 29¢

Swift Premium Large or Ring Bologna lb. 49¢
Fresh Spare Ribs lb. 49¢
TableRite Sliced Bacon lb. 65¢

TableRite Whole FRESH FRYERS 25¢ (CUT-UP) ..... LB.

PONTIAC
WINGERT'S IGA FOODLINER
1950 Auburn Ave. Cor. Crooks and Auburn
Open Daily 9 to 9 P.M.
Closed Sundays Effective October 1st

WHITE LAKE
TRADING POST IGA

In Michigan It's... MICHIGAN For the Lady ...Who Pushes the Cart!

LAKE ORION
WAITE'S IGA MARKET
Open Every Friday Night Until 9 P.M.

OXFORD
PHIPP'S IGA FOODLINER
Open Daily 9 to 9 P.M. Sunday 9 to 6 P.M.

MILFORD
BREEN'S IGA MARKET

Kroger Lowers Food Costs With Discount Canned Goods

Case or ½ Case Sale!

SAVE UP TO 25%

SAVE UP TO 25%



SAVE $1.01 ON 12 CANS

2½ CAN—SLICED OR HALVES

DEL-MONTE Peaches

CASE OF 24 CANS $5.98

½ CASE (12 CANS) $2.99 DISCOUNT PRICE

3 2½ CANS 79¢



SAVE $1.07 ON 12 POTS

22-OZ. POT —

B&M BRAND Baked Beans

BUY NOW AND SAVE!

CASE (12 POTS) $2.89 DISCOUNT PRICE

4 22-OZ. POTS $1



SAVE 25¢ ON 12 CANS

303 CAN

AVONDALE Sweet Peas

CASE OF 24 CANS $2.89

½ CASE (12 CANS) $1.49 DISCOUNT PRICE

6 303 CANS 79¢



SAVE 19¢ ON 12 CANS

303 TALL CAN

PACKER'S LABEL Green Beans

CASE OF 24 CANS $2.45

½ CASE (12 CANS) $1.25 DISCOUNT PRICE

9 303 CANS $1



SAVE 67¢ ON 12 CANS

46-OZ CAN – TREESWEET

GRAPEFRUIT Juice

STOCK UP NOW AND SAVE

CASE (12 Cans) $2.89 DISCOUNT PRICE

4 46-OZ. CANS $1



SAVE 13¢ ON 12 CANS

303 TALL CAN

PACKER'S LABEL Tomatoes

CASE OF 24 CANS $2.95

½ CASE (12 CANS) $1.49 DISCOUNT PRICE

6 303 CANS 79¢

---

300 JAR—SWEET **Mott's Applesauce** SAVE 11¢ ON 12 JARS

4 300 JARS 69¢ ½ CASE (12 JARS) $1.99

CASE OF 24 JARS $3.89

46-OZ. CAN—KROGER **Tomato Juice** SAVE 11¢ ON 12 CANS

4 46-OZ. CANS $1 CASE (12 CANS) $2.89

STOCK UP AND SAVE!

2½ CAN—KROGER **Fruit Cocktail** SAVE 25¢ ON 12 CANS

3 2½ CANS $1 ½ CASE (12 CANS) $3.89

CASE OF 24 CANS $7.69

2½ CAN **Avondale Pears** SAVE 11¢ ON 12 CANS

3 2½ CANS $1 ½ CASE (12 CANS) $3.89

CASE OF 24 CANS $7.69

46-OZ. CAN—KROGER **Blended Juice** SAVE 79¢ ON 12 CANS

3 46-OZ. CANS $1 CASE (12 CANS) $3.89

BUY NOW AND SAVE

23-OZ. CAN—AVONDALE **Kidney Beans** SAVE 21¢ ON 12 CANS

6 23-OZ. CANS $1 ½ CASE (12 CANS) $1.89

CASE OF 24 CANS $3.69

23-OZ. CAN—KROGER **Pork 'n Beans** SAVE 21¢ ON 12 CANS

6 23-OZ. CANS $1 ½ CASE (12 CANS) $1.89

CASE OF 24 CANS $3.69

8-OZ. CAN—HUNT'S **Tomato Sauce** SAVE 5¢ ON 12 CANS

10 8-OZ. CANS $1 12 CANS $1.15

CASE OF 72 CANS $2.19

12-OZ. CAN—KROGER **Whole Kernel Corn** SAVE 9¢ ON 12 CANS

6 12-OZ. CANS $1 ½ CASE (12 CANS) $1.89

CASE OF 24 CANS $3.69

Kroger

We reserve the right to limit quantities. Prices and items effective thru Sat., Nov. 4, 1961 at Kroger in Pontiac, Drayton Plains, Union Lake, Oxford and Utica. None sold to dealers.

Stouffer's, Frozen **MACARONI & CHEESE** 12-Oz. Pkg. 39¢

Beef, Chicken and Turkey **SWANSON DINNERS** 11-Oz. Pkg. 59¢

Frozen, Made by Ocean Fare **TUNALINKS** 10-Oz. Pkg. 59¢

Delicious, Black Hawk **RATH BACON** 1-Lb. Pkg. 79¢

Fancy White Meat **EMPRESS TUNA** 7-Oz. Can 35¢

S&W Brand **RED GLACE CHERRIES** 8-Oz. Pkg. 59¢

TURN PAGE FOR KROGER LOW MEAT & PRODUCE PRICES

Kroger

Kroger Lowers Two Brands of

KROGER TENDERAY BEEF — USDA CHOICE

Kroger-Cut Tenderay Beef is world famous . . . Fully matured, grain-fed, full flavored, U.S. Choice. Guaranteed tender 10 times out of 10!



TENDERAY BEEF U.S. GOV'T. GRADED CHOICE

U.S. GOVERNMENT GRADED CHOICE TENDERAY
Round Steak OR BONELESS SWISS
KROGER TENDERAY BEEF **79¢ LB.**

U.S. GOVERNMENT GRADED CHOICE TENDERAY
Sirloin OR Rib
KROGER TENDERAY BEEF **89¢ LB.**

U.S. GOVERNMENT GRADED CHOICE TENDERAY
T-Bone Steak OR PORTERHOUSE
KROGER TENDERAY BEEF **99¢ LB.**

325 EXTRA TOP VALUE STAMPS WHEN YOU REDEEM ALL COUPONS IN THIS AD

U.S. GOV'T. GRADED CHOICE TENDERAY BONELESS
Rump Roast . . . . LB. 89¢

U.S. GOV'T. GRADED CHOICE TENDERAY BONELESS
Sirloin Tip Roast . . LB. 89¢

U.S. GOV'T. GRADED CHOICE TENDERAY BONELESS
Heel of Round POT ROAST LB. 69¢

Sausage Sale!
Liver Sausage (Fresh or Smoked)
Polish Sausage
Beer Salami
Ring Bologna (Plain or Garlic)
Chunk Bologna
Knockwurst
49¢ LB.

COUNTRY CLUB OR SWIFT'S PREMIUM
Sliced Bacon
YOUR CHOICE **69¢** 1-LB. PKG.

TENDERAY FREEZER SALE!
U.S. GOV'T. GRADED CHOICE TENDERAY BEEF
HINDS 350 POUND AVERAGE LB. **57¢**
No Extra Charge for Cutting or Wrapping!

VALUABLE COUPON
50 Extra Top Value Stamps
With This Coupon and Purchase of
$5 or More of Merchandise
Except Beer, Wine or Cigarettes
Coupon Valid at Kroger in Pontiac, Union Lake, Drayton Plains, Oxford and Utica, Mich. through Saturday, Nov. 4, 1961. A

VALUABLE COUPON
50 Extra Top Value Stamps
WITH THIS COUPON AND PURCHASE OF KROGER CHOCOLATE DEVIL'S FOOD, DEVIL'S CASCADE, TUTTI-FRUTTI OR CHERRY SILVER
Layer Cake
Coupon Valid at Kroger in Pontiac, Union Lake, Drayton Plains, Oxford and Utica, Mich. through Saturday, Nov. 4, 1961. G

VALUABLE COUPON
50 Extra Top Value Stamps
WITH THIS COUPON AND PURCHASE OF 1-LB. CAN KROGER REGULAR OR DRIP
Vac-Pac Coffee
Coupon Valid at Kroger in Pontiac, Union Lake, Drayton Plains, Oxford and Utica, Mich. through Saturday, Nov. 4, 1961. H

VALUABLE COUPON
SAVE 30c—WITH THIS COUPON
Borden's Sherbet or Country Club
Ice Cream
FIRST HALF GALLON **59¢** SECOND HALF GALLON **29¢**
Coupon Valid at Kroger in Pontiac, Union Lake, Drayton Plains, Oxford and Utica, Mich. through Saturday, Nov. 4, 1961. F

MELLOW SWEET
Golden Ripe Bananas **10¢ LB.**



HOME GROWN **Acorn Squash** . . . . . EACH 10c
TEXAS RUBY RED **Grapefruit** . . . . . 5 LB. BAG 59c
U.S. NO. 1 MICHIGAN WHITE **Potatoes** . . . . . 25 LB. BAG 59c
FRESH **Cranberries** . . . . . LB. 25c

Swift's Brand **Premium Franks** . 12-Oz. Pkg. 49¢
Swift's Brookfield **Pork Sausage** . . . 12-Oz. Pkg. 49¢
Made by Underwood **Deviled Ham** . . . . 4½-Oz. Can 43¢
Made by Swift's for Babies **Hi-Meat Dinners** .5 4½-Oz. Jars 39¢
Another of Swift's Baby Products—100% **Meat Dinners** . . 2 3½-Oz. Jars 49¢
1000 Island Dressing **Duncan Hines** . . 7¼-Oz. Btl. 39¢
Chicken of the Sea Brand **Chunk Tuna** . . . 3 4½-Oz. Cans 97¢
Deep, Dark, Delicious Coffee **Choc-Full-O' Nuts** 1-Lb. Can 83¢

WEIGHT REDUCING AID CHOCOLATE
Metrecal POWDER . . 3½-LB CAN $4.98
ALL POPULAR BRANDS
Cigarettes REGULAR 4 PACK 92¢
SAVE 10c — DELICIOUS SWEET
Nestles Morsels . 2 6-OZ. PKGS. 39¢
SAVE 10c — EMBASSY
Strawberry PRESERVES 30-OZ. JAR 39¢
SAVE 6c — RICH
Embassy Syrup . . 12-OZ. BTL. 19¢

Linit, Liquid **Laundry Starch** . . QT. 25¢
Made by College Inn **Chicken Fricassee** . 15½-Oz. Can 49¢
Delicious Lawry's Brand **Spaghetti Sauce Mix** 1½-Oz. Pkg. 29¢

FROZEN BEEF, CHICKEN, TURKEY, HAM, SALISBURY STEAK
Morton's Dinners
11-OZ. PKG. **39¢** SAVE 10c

FROZEN MORTON'S APPLE, CHERRY, PEACH OR
Pumpkin Pie SAVE 17c **3** 22-OZ. PIES **$1**

Kleenex FACIAL **Tissue**
SAVE 16c **4** 400-CT. PKGS. **$1** WHITE AND ASSORTED

Delsey TOILET **Tissue**
SAVE 8c **4** 2 ROLL PACKS **$1** WHITE AND ASSORTED

SAVE 2c—WHITE AND ASSORTED
Kleenex Towels 2 ROLL PACK 39¢
SAVE 10c—ASSORTED KLEENEX
Jumbo Towels . 3 350-CT. ROLLS 89¢

PURE BORDEN'S
Cream Cheese
LARGE 8-OZ. PACKAGE **29¢** SAVE 10c
SAVE 8c—BORDEN'S
Cottage Cheese 30-Oz. CTN. 43¢
SWEET MILK OR BUTTERMILK DIXIE PRIDE
Biscuits . . . 2 8-OZ. TUBES 19¢
GOLDEN HOMESTEAD
Margarine . . 5 1-LB. CTNS. 89¢

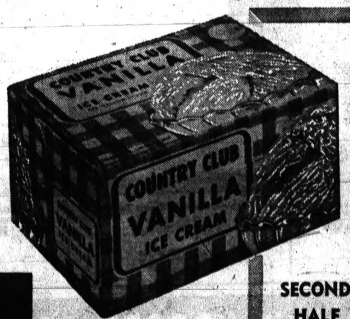

BORDEN'S SHERBET OR COUNTRY CLUB
Ice Cream
FIRST HALF GALLON **59¢**
SECOND HALF GALLON **29¢** SAVE 30¢ WITH COUPON
BOTH FOR 88¢

TURN PAGE FOR KROGER LOW GROCERY PRICES

We reserve the right to limit quantities. Prices and items effective thru Sat., Nov. 4, 1961 at Kroger in Pontiac, Drayton Plains, Oxford, Union Lake and Utica.

Meat Costs With Beef for Your Budget



Thrifty meat is cut from young grass-fed cattle. It is lean, economical and nutritious . . . Easily identified by the colorful plaid label on every cut.

FULL SHANK HALF SMOKED HAMS . . . . . Lb. 39¢
No Center Slices Removed

Smoked Whole or BUTT PORTION Lb. 49¢

Smoked Choice CENTER SLICES Lb. 89¢

THRIFTY BEEF

THRIFTY BRAND
Round Steak
OR BONELESS SWISS
69¢ LB.

THRIFTY BRAND
Sirloin Steak
79¢ LB.

THRIFTY BRAND
T-Bone Steak
OR PORTERHOUSE
89¢ LB.

THRIFTY BRAND BONELESS
Rump Roast . . . . . LB. 79¢

THRIFTY BRAND BONELESS
Sirloin Tip Roast . . . LB. 79¢

THRIFTY BRAND BONELESS
Heel of Round POT ROAST LB. 59¢

THRIFTY FREEZER SALE!
THRIFTY BRAND BEEF
HINDS 130 POUND AVERAGE LB. 49¢
No Extra Charge for Cutting or Wrapping!

TENDER 'N TASTY SLICED
Pork Steaks 49¢ LB.

Pork Roast
FRESH BOSTON BUTT 39¢ LB.

Kroger Everyday Low Price
Dixie Cold Cups . 50 Ct. Pkg. 39¢

Famous Hormel Brand
Chili Con Carne . . 1 Lb. Can 39¢

Broadcast Brand
Corned Beef Hash 16-Oz. Can 43¢

New Instant Beads
Blue-White Flakes 6-Oz. Pkg. 21¢

LaChoy Brand
Bean Sprouts . . 4 303 Cans 49¢

All Purpose Liquid Detergent
Lestoil . . . . . Qt. 59¢

Handy Little Packets
Lestare Bleach . . 10-Oz. Pkg. 49¢

4c Off Label
Chase&Sanborn COFFEE 1 Lb. Can 67¢

SAVE 12c—FRESH CRISP
Kroger Saltines . 2 LB. PKG. 39¢

6c OFF LABEL — KROGER
Mayonnaise . . SAVE 6c QT. JAR 63¢

TASTY BROWN & SERVE
Twin Rolls . SAVE 9c 2 12-CT. PKGS. 49¢

SAVE 6c — KROGER FRESH BAKED
Breakfast Rolls . . 12-CT. PKG. 33¢

25 T.V. STAMPS WITH ATTACHED FLAG
KROGER OLD FASHIONED **Donuts** . . PKG. 29¢

GRAND OPENING
OF ANOTHER NEW
KROGER STORE
AT
8010 COOLEY LAKE ROAD
UNION LAKE

Delicious Thanksgiving Treat
ROYAL PRINCE YAMS
2 9½-OZ. CANS 37¢

8 DELICIOUS FLAVORS
Kroger Gelatins . . . . . Pkg. 5¢

KROGER QUALITY
Marshmallows . . . . . 14-oz. Pkg. 19¢

SAVE 9c — KROGER FRESH SLICED
Raisin Bread . . . . 2 1-LB. LOAVES 35¢

375 EXTRA TOP VALUE STAMPS WHEN YOU REDEEM ALL OF THESE COUPONS

VALUABLE COUPON
50 Extra Top Value Stamps
With This Coupon and Purchase of SIMONIZ VINYL WAX with Sta-Soft Sponge Attached
½ Gallon $1.69 1 Quart 98c
Coupon Valid at Kroger in Pontiac, Union Lake, Drayton Plains, Oxford and Utica, Michigan thru Saturday, Nov. 4, 1961.

VALUABLE COUPON
50 Extra Top Value Stamps
WITH THIS COUPON AND PURCHASE OF 3 LBS. OR MORE FRESH
Ground Beef LB. 49¢
Coupon Valid at Kroger in Pontiac, Union Lake, Drayton Plains, Oxford and Utica, Mich. thru Saturday, Nov. 4, 1961. B

VALUABLE COUPON
25 Extra Top Value Stamps
WITH THIS COUPON AND PURCHASE OF ONE POUND PACKAGE
Eckrich SMOKEES LB. 69¢
Coupon Valid at Kroger in Pontiac, Union Lake, Drayton Plains, Oxford and Utica, Mich. thru Saturday, Nov. 4, 1961. C

VALUABLE COUPON
50 Extra Top Value Stamps
WITH THIS COUPON AND PURCHASE OF HYGRADE'S
Canned Ham 5 LB. CAN $3.99
Coupon Valid at Kroger in Pontiac, Union Lake, Drayton Plains, Oxford and Utica, Mich. thru Saturday, Nov. 4, 1961. E

VALUABLE COUPON
50 Extra Top Value Stamps
WITH THIS COUPON AND PURCHASE OF TWO 1-LB. PKGS. HYGRADE'S ALL MEAT SKINLESS
Wieners 2 1-LB. PKGS. 98¢
Coupon Valid at Kroger in Pontiac, Union Lake, Drayton Plains, Oxford and Utica, Mich. thru Saturday, Nov. 4, 1961. D

Made Specially for Automatic Washers
All Detergent . . 3 Lb. Pkg. 79¢

Regular Size Bars
Praise Soap . . . 2 Bars 31¢

Bath Size Bars
Praise Soap . . . 2 Bars 43¢

Regular Size Bars
Lifebuoy Soap . . 2 Bars 25¢

Contains Purelin Plus—Bath Size Bars
Lifebuoy Soap . . 2 Bars 35¢

Pure White
Northern Towels .2 Pack 39¢

Large Size Bars
Ivory Soap . . . . 2 Bars 35¢

Medium Size Bars
Ivory Soap . . . . 3 Bars 35¢

For Baby Clothes or Delicate Things
Ivory Flakes . . . Reg. Size Pkg. 35¢

Kroger Everyday Low Price
Ivory Snow . . . . Reg. Size Pkg. 81¢

Bath Size Bars
Camay Soap . . . 3 Bars 49¢

All Purpose Shortening
Fluffo . . . . . 3 Lb. Can 85¢

Foil Wrapped
Red Star Yeast . 3 1-Oz. Pkgs. 19¢

Handy Aluminum Foil
Reynolds Wrap . . Roll 83¢

Made by Soft Weve
Toilet Tissue . . . 2 Rolls 27¢

Tidy Home Brand
Lunch Bags . . . . 30 Ct. Pkg. 29¢

50 EXTRA TOP VALUE STAMPS
WITH COUPON ON OPPOSITE PAGE AND PURCHASE OF 1-LB. CAN
Kroger Vac-Pac **Coffee**
10c COUPON INSIDE CAN GOOD TOWARD PURCHASE OF 2-LB. CAN
1-LB. CAN **59¢**



REGULAR SIZE
Fab
4 PKGS. 99¢

Kroger

Turkey Has New Taste in Sauce

Poultry and pineapple combine handsomely and in very good taste in this interesting new entree. It is a most delicious way to use leftover chicken, turkey, duck or goose. For special occasions serve it in a chafing dish.

★ ★ ★

Prepare a sweet sour sauce using pineapple syrup and chicken broth for the liquid. Combine with sauteed vegetables and almonds. Then add canned pineapple tidbits and cubed turkey and cook until thoroughly heated. Serve with rice or chow mein noodles.

Canton Turkey

1 (8¾-ounce) can pineapple tidbits
2 cups chicken broth and syrup from pineapple
1 tablespoon lemon juice
½ cup diagonal slices celery
⅛ cup chopped almonds
¼ cup chopped onion
¼ cup chopped green pepper
1/3 cup butter or margarine
1/3 cup sifted flour
1 teaspoon seasoned salt
1/8 teaspoon pepper
2 cups cubed cooked turkey

★ ★ ★

Drain syrup from pineapple into a pint measuring cup. Add chicken broth to 2 cup level; add lemon juice. Cook celery, almonds, onion and green pepper in butter until vegetables are soft. Blend in flour and salt and pepper. Stir in liquid; cook and stir until mixture boils and thickens. Add pineapple and turkey; heat a few minutes longer. Serve over hot cooked rice or chow mein noodles. Makes about 6 servings.

Interesting Combination of Starches

If you are having friends for a buffet supper, and tray service is to be the order of the day, this menu should work out well.

Different Rice

6 tablespoons butter or margarine
½ cup vermicelli (broken into 1-inch pieces before measuring)
1½ cups converted-type rice
3½ cups chicken stock
1 cup finely diced celery
Salt

★ ★ ★

In a 10-inch skillet over low heat melt 3 tablespoons of the butter. Add vermicelli and cook, stirring often, until most of it is light gold; it's hard to get it uniform in color. Stir in rice.

Add boiling-hot chicken broth; stir well. Cover and simmer until broth is absorbed and rice is tender — about 30 minutes. If rice and vermicelli are not cooked through when liquid is absorbed, add ¼ cup stock (or more if necessary) and continue cooking until done.

Stir in the celery, salt to taste (amount will depend on saltiness of stock) and the 3 remaining tablespoons butter until evenly distributed. Makes 6 to 8 servings.





Q. What is the name of these pieces of meat?

A. Lamb Riblets.

★ ★ ★

Q. Where do they come from and how are they identified?

A. They come from the lamb breast and are made by cutting between the ribs. Each riblet is a rectangular strip of meat containing a part of a rib bone.

★

Q. How are they prepared?

A. By braising or cooking in liquid. To braise, the riblets are browned in lard or drippings. The drippings are poured off, a small amount of liquid is added, and the pan covered tightly. The riblets are simmered 1 to 1½ hours or until tender.



TUNA SUKIYAKI — Treat your family to an exotic Tuna Sukiyaki which is attractive, tasty and inexpensive. The vegetables are cooked to the crisp tender stage with the tuna being added just 5 minutes before serving time. This dish has a Japanese background.

Prepare Tuna Sukiyaki in Skillet at Table

While sukiyaki, a favorite with the Japanese, is a very exotic looking dish, it is very easy to make. With a selection of nutritious fresh vegetables, canned tuna (in this American version), and a skillet, you're in the sukiyaki-making business. If you're fortunate to have an electric skillet, you can cook it right at the table as the Japanese do.

Tuna Sukiyaki not only provides you a high protein nutritious meal for your family but it also saves on your budget as it is very inexpensive. Try these two versions; they're both excellent.

Tuna Sukiyaki

2 tablespoons soy sauce
¼ cup beef stock or bouillon
1 tablespoon dry sherry
2 tablespoons sugar
¼ teaspoon pepper
½ teaspoon monosodium glutamate
2 tablespoons salad oil
2 cups fresh mushrooms (about 1 pound)
½ pound fresh spinach, washed and trimmed
1 bunch scallions, sliced lengthwise
2 cans (8-ounces each) bamboo shoots
2 cans (6½ to 7-ounces each) tuna, drained and flaked
1 large tomato, cut in wedges

★ ★ ★

Combine soy sauce, beef stock or bouillon, sherry, sugar, pepper and monosodium glutamate; mix well. Reserve soy sauce mixture.

Heat oil in large skillet. Add 1 cup mushrooms, ¼ pound spinach, scallions and bamboo shoots. Pour ½ of the reserved soy sauce mixture over vegetables in skillet. Cover and cook over medium heat 5 minutes.

Push cooked vegetables to one side of skillet and add remaining soy sauce mixture. Cover and cook 10 minutes or until vegetables are tender. Add tuna and tomato. Cover and cook 5 minutes or until tomato is barely tender. Makes 6-8 servings.

★ ★ ★

Vegetable and Tuna Sukiyaki

4 stalks celery, cut in 2-inch pieces
3 medium-sized onions, sliced
1 medium-sized tomato, cut in wedges
2 medium-sized carrots, sliced
1 medium-sized green pepper, cut in rings
2 cans (6½ to 7-ounces each) tuna, drained
¼ cup soy sauce
½ teaspoon ginger
2 cloves garlic, crushed
1 cup beef bouillon
1 tablespoon sugar

Arrange celery, onion, tomato, carrots, and green pepper in skillet. Combine remaining ingredients; pour over vegetables and tuna. Cover and cook over low heat 20 minutes, or until vegetables are tender. Makes 8 servings.

Maine Sardine Pilaf

Drain a can of Maine Sardines and blend 1½ cups cooked rice, 1 cup canned tomatoes, 1½ teaspoons minced onion. Add salt and pepper to taste. Place mixed ingredients in a casserole and cover with an additional can of Maine Sardines. Bake in a moderate oven for 30 minutes.

No More Plops

After opening a bottle of ketchup, push a straw through to the bottom. Remove the straw and you will find that the air that was admitted will make the ketchup flow more easily.

Consumers Get Leaner Pork Today

Consumers are demanding and getting leaner pork says the Marketing Agent, Mrs. Josephine Lawyer. Producers, packers and retailers are cooperating to provide more lean and closer trim.

★ ★ ★

A heavily muscled meat-type hog has no more than 1½ inches of backfat when weighing 200 pounds. Test feed lots have found that it takes less feed to produce a pound of lean pork than a pound of fat. One test showed it took 26 pounds less feed for the meat to reach 200 pounds weight.

★ ★ ★

Today, pork has 57 per cent less fat than earlier information tables indicated. Packers and retailers trim pork so there is no more than ¼" inch of fat on the outside of each cut.

About 85 per cent of the hogs sold are government inspected, for all meat that goes across state lines must be inspected. This inspection assures the shopper that the animal is healthy and processed under sanitary conditions.

Only about 35 per cent of the pork is sold fresh, and since it is easy to distinguish quality by appearance, fresh pork cuts are not stamped for grade. Good fresh pork should have firm, fine-textured lean with tiny streaks of fat well distributed in the lean. The outside covering of fat should be firm and white. The best pork will be a bright, grayish-pink color.

Salisbury Steak Stages a Comeback

BY CECILY BROWNSTONE
Associated Press Food Editor

Hamburgers are always with us, but nowadays one ground beef dish is neglected.

Salisbury Steak — relic of late Victorian cooking? Is the name familiar? Once in a while this dish is listed on a restaurant menu, but it's not often come upon in home kitchens.

A relic of the days when household-size food choppers (then called Salisbury chopping machines) first became available, Salisbury Steak has a big virtue: it offers the texture and flavor of meat loaf but it's quicker to cook because it is broiled rather than baked.

Salisbury Steak may be served with ready-prepared Mushroom Gravy. We find this product has excellent mushroom flavor and a good brown color. We also commend it to you because it's on the thin side — the way a fine gravy should be.

SALISBURY STEAK

⅓ cup soft bread crumbs (crusts removed)
¾ cup milk
1½ pounds ground beef chuck
1½ teaspoons salt
⅛ teaspoon pepper
1 tablespoon finely grated onion (pulp and juice)
Celery
1 can (10½ ounces) mushroom gravy

In a mixing bowl stir together the bread crumbs and milk so they combine. Add all remaining ingredients except celery and gravy; mix well. Turn out onto a sheet of waxed paper; shape meat into the form of a T-bone or porterhouse steak, 1-inch thick; press together well.

Invert shaped meat onto a broiler rack, using a rack with holes rather than grids. Broil several inches from high heat about 10 minutes; with two wide spatulas or pancake turners, turn meat. Broil about 7 minutes or until meat is no longer pink in center.

Remove to hot serving platter with spatulas. Use two short pieces cut from the root end of celery to simulate bone (at top) and fat (at bottom curve) of meat. Serve with mushroom gravy heated until very hot. Makes 4 to 6 servings.

REMEMBER . . . Nov. 1st
TONIGHT IS COLOR NIGHT ON TV! And SWEET'S IS COLOR CENTER
ZENITH in Pontiac! RCA
TOTAL EVENING ENTERTAINMENT . . . Come on in and enjoy exciting color with us! We will remain open until 9 P.M. for this event!
ADMIRAL
CALL SWEET'S for COLOR SET SERVICE!
SWEET'S
RADIO and APPLIANCE
Open Mon. and Fri. 'til 9 P.M.
422 West Huron Street
Radio Dispatched TV SERVICE FE 4-1133
FE 4-1133
Free Parking Rear of Store

HOFFMAN'S
WARMS YOU UP WITH
HOT PRICES
PORK SALE
FRESH HAMS 45¢ lb
CENTER CUT Pork Chops 69¢ lb
LOIN HALF Pork Roast 49¢ lb
Tenderloin End PORK ROAST 39¢ lb
TASTY-ECONOMICAL Whole Loin 49¢ lb
RIB HALF Pork Loin 45¢ lb
Grade A Medium EGGS 3 Doz. $1
PONTIAC'S FINEST LEAN GROUND BEEF 3 lbs. $1
TENDER JUICY CUBE STEAK 69¢ lb Made From Sirloin
STOCK YOUR FREEZER YOUR CHOICE — FROZEN
• PEAS • SPINACH
• FRENCH FRIES
• CUT CORN
• CUT BEANS
• PEAS and CARROTS
10¢
Grain Fed Tender TRIMMED FULL BEEF LOINS 59¢ lb
40 to 50 lb. Average Cut Free for Your Freezer
Just Think . . . Sirloin Porterhouse and T-Bone only 59¢
Grain Fed Tender Steer Beef SIRLOIN STEAK 59¢ lb
Well Trimmed T-BONE STEAK 69¢ lb
For the Treat of Your Life Try a HOFFMAN STEAK
Boneless BEEF STEW 59¢ lb
Fresh Dressed TRAY PACK FRYERS 21¢ lb
Steer BEEF LIVER 29¢ lb
FANCY MICHIGAN POTATOES 10 lb. bag 19¢
FREEZER SPECIALS
GRAIN-FED STEER BEEF
Full Side 45¢ lb
Fore Quarter 39¢ lb
Hind Quarter 49¢ lb
MR. HOFFMAN PAYS THE "TAB"
Grain-Fed Steer
We Also Supply Frozen Vegetables, Fruits, Juices at WHOLESALE PRICES
Sales Prices Effective Thurs., Fri., Sat.
NO MONEY DOWN
NO INTEREST
NO CARRYING CHARGES
HOFFMAN'S PONTIAC FREEZER FOODS, Inc.
RETAIL DIVISION of OAKLAND PACKING
QUALITY MEATS AND PRODUCE AT WHOLESALE PRICES
526 N. PERRY ST. (Next to Wrigley's)
Open 9 to 6 Daily—9 to 9 Friday
FE 2-1100

BAZLEY
CASH MARKET
78 NORTH SAGINAW STREET
THURSDAY ONLY SUPER SPECIAL!
TENDER BEEF LIVER 29¢ lb.

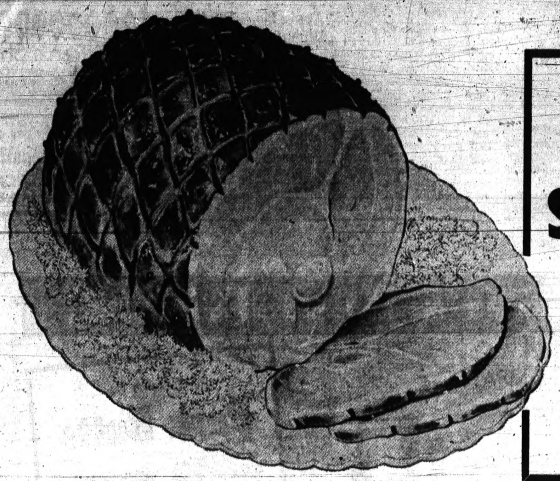

FULLY COOKED
"SUPER-RIGHT", SKINLESS 10 TO 12 POUND
Semi-Boneless Hams
WHOLE OR HALF LB. **59c**
NO CENTER SLICES REMOVED



A&P's FINE QUALITY
Allgood Brand
SLICED BACON
1-LB. PKG. **49c**

"SUPER-RIGHT" Fancy Sliced Bacon . . 1-LB. PKG. 59c
"SUPER-RIGHT" COUNTRY STYLE Thick-Sliced Bacon 2 LB. PKG. 1.09

CLEANED, BONELESS
Perch Fillets LB. **47c**
White Bass PAN-READY . . LB. 43c
Fresh Herring CLEANED . . LB. 33c
Cleaned Smelt FRESH CLEANED READY TO COOK LB. 19c
Halibut Steak IDEAL FOR BROILING LB. 49c
Fried Smelt JUST HEAT AND EAT . . LB. 39c

YOUR GUARANTEE OF QUALITY A&P

Completely Cleaned, Government Inspected, Top Quality
Fresh Fryers
CUT-UP LB. 27c
WHOLE CHICKENS LB. **23c**

"SUPER-RIGHT" MATURE BEEF
STANDING RIB ROAST
4th & 5th Ribs LB. **63c**
First 5 Ribs LB. **65c**
First 3 Ribs LB. **69c**

"SUPER-RIGHT" QUALITY
Large Bologna
SLICED 1-LB. PKG. **49c**
BY THE PIECE LB. **43c**



FALL SALE... Stock up Now and Save
MICHIGAN ALL-PURPOSE
Potatoes
50 LB. BAG **95c**
25 LB. BAG 55c

CALIFORNIA
Bartlett Pears . . . 2 LBS. 39c

TABLE-READY
Cole Slaw . . . . . 8-OZ. PKG. 10c
EXCEL BRAND
Cashew Halves . . 12-OZ. PKG. 49c
Brussels Sprouts . . LB. 29c
CALIFORNIA, PITTED, BETTY BAKER BRAND
Fresh Dates . . . . 1-LB. PKG. 39c

A&P's PURE VEGETABLE
dexo Shortening
3 POUND CAN
ONLY **69c**

Special Week-End Sale!
MILD AND MELLOW
EIGHT O'CLOCK COFFEE
1-lb. Bag **49c**
3-lb. Bag . . . 1.49

SULTANA BRAND
Fruit Cocktail
OR IONA BRAND
Bartlett Pears
YOUR CHOICE 3 29-OZ. CANS **89c**

SAVE 43c
King Size
Rinso Blue
25c OFF **89c**

ANGEL SOFT
White or Colors
Facial Tissues
3 BOXES OF 400 **49c**

Campbell's or Ann Page
Tomato Soup
YOUR CHOICE **10c** 10½-OZ. CAN

A&P BRAND
A&P FROZEN FOOD SALE
YOUR CHOICE
Peas, Spinach
Peas & Carrots
Chopped Broccoli
Cut Corn
Mixed Vegetables
7 10-OZ. PKGS. 1.00

Special Sale
GREEN GIANT VEGETABLES
Sweet Peas . . 5 16-OZ. CANS 99c
Niblets Mexicorn 5 12-OZ. CANS 99c
Cream Corn . . 6 16-OZ. CANS 97c
White Corn . . 6 12-OZ. CANS 97c

La Choy
Vegetables or Meatless Chop Suey
2 303 CANS **49c**
Chow Mein Noodles or Bean Sprouts
4 303 CANS **49c**
Sultana Rice
2 LB. PKG. **27c**

A&P YELLOW CLING HALVES
Peaches . . . . . 4 29-OZ. CANS **99c**
SUPER-RIGHT ROAST BEEF OR
Corned Beef . . . . . 2 12-OZ. CANS **89c**
A&P LIGHT, CHUNK STYLE
Tuna Fish . . . . . 4 6½-OZ. CANS **89c**
DAILY BRAND
Dog Food . . . . . 12 1-LB. CANS IN CTN. **89c**



SAVE 16c—JANE PARKER
Apple Pie . . . ONLY **39c**

Whole Wheat Bread Save 11c on 2 Loaves JANE PARKER 2 1-LB. LOAVES **35c**

PROCESS AMERICAN OR PIMENTO CHEESE SLICES
Mel-O-Bit 12-OZ. PKG. **39c**
BORDEN'S
Cream Cheese 8-OZ. PKG. **29c**
Cottage Cheese RISDON'S REGULAR OR OLD FASHIONED 1-LB. CTN. 19c
A&P Mild Cheddar Bars . . 10-OZ. BAR 39c
Popsicle or Fudgsicle 2 BOXES OF 6 12 FOR 49c
Puffin Biscuits . . . . . 3 TUBES OF 10 25c

Keyko Margarine 3 1-LB. CTNS. 89c
Dog Yummies Hartz 2 6-OZ. CANS 37c
Filter Cigarettes . . PACK 24c
Tissue SOFT WEAVE . . 2 ROLLS 27c

Ohio Resale King	For the Bathroom	Save at A&P
Book Matches	Delsey Tissue	Palmolive Soap
Pkg. of 30 29c	2 Rolls In Pkg. 27c	4 Reg. Cakes 41c 2 Bath Cakes . . . 31c

All prices in this ad effective thru Sat., Nov. 4th in all Eastern Michigan A&P Super Markets

THE GREAT ATLANTIC & PACIFIC TEA COMPANY, INC.
A&P Super Markets
AMERICA'S DEPENDABLE FOOD MERCHANT SINCE 1859

FOUR PONTIAC AREA
A&P SUPER MARKETS TO SERVE YOU
All Open: Mon. thru Sat. 9 A. M. to 9 P. M.
1185 North Perry at Madison
4724 Dixie Hwy., Drayton Plains
949 W. Huron St., near Telegraph Rd.
(This Store Open Saturdays at 8 A. M.)
25 W. Pike St., Downtown Pontiac
Open Monday and Friday 'til 9 P. M.

Save at A&P!	10c Off Label	9c Off Label	For Your Automatic Washer	2c Off Label	Regular Size	Save at A&P!	Wash Day Detergent
Swan Liquid	Florient	Liquid Vel	Ad Detergent	Ajax Cleanser	Cashmere Bouquet	Vel	Fab
22-Oz. Bt. 63c	5½-Oz. Can 77c	22-Oz. Size 54c	15c Off Label Giant Pkg. 64c	2 14-Oz. Cans 27c	4 Cakes 43c	15-Oz. Pkg. 33c	Giant Pkg. 78c

Cookies Made of Honey Stay Fresh and Moist

With school well under way, mothers are confronted with the problem of "hands in the cookie jar" after school. Many mothers don't want their youngsters eating cookies and snacks — they fear it gives no food value or takes away the appetite for dinner.

* * *

But mothers, a few cookies made with honey, complement any well-balanced diet. Honey, the natural sweetener, is a good, wholesome food. It is pure and bacteria-free since bacteria which cause diseases in human beings cannot grow in it. Honey also provides energy for an after school pickup, and places no tax on the digestive system.

Many of the minerals which are known to be necessary for the growth and health of the human body are found in honey. It also contains most of the important constituents of the vitamin B complex and some vitamin C.

Honey, the "nectar of the gods," is helpful in baking for it absorbs and retains moisture, thus preventing baked goods from drying out. Your cookies will always be fresh for a 4 o'clock treat.

So have a honey snack to greet your children when they come home from school. And treat yourself to a honey and milk pickup during the day.

Chocolate Chip Cookies

½ cup butter
½ cup honey, add slowly
1 egg
½ teaspoon vanilla
1 cup flour
1 teaspoon baking powder
¼ teaspoon salt
1 cup chocolate chips
1 cup salted peanuts, chopped

Cream butter and honey until light and fluffy. Add egg and beat well. Add vanilla. Sift flour, baking powder, and salt. Add the flour mixture to the creamed butter-honey mixture. Fold in the chocolate chips and the chopped peanuts. Chill. Drop from teaspoon on greased cookie sheet. Bake at 350 degrees for 12 minutes. Makes about 4½ dozen.

* * *

Honey Milk

6 tablespoons honey
Few grains salt
6 cups milk

Add the honey and salt to the milk and stir until dissolved. Six servings.

* * *

Honey Banana Milk

Press 2 bananas through a fine sieve and add to the honey milk.

Lemons Are Useful Fruit All Year

KNOXVILLE, Tenn. (UPI) — The lemon tree blooms the year 'round.

The University of Tennessee suggested storing lemons in a plastic bag in the refrigerator to keep them from other foods that absorb odors.

If a lemon becomes dry, put it in the oven until it is heated through. The heat revives the juice content.

When you buy lemons, select the heavy ones — they contain more juice. Lemons with large knobs at the ends yield less juice than those with sharply pointed ends. The yellow fruit is high in vitamin C and one medium sized lemon will give about three tablespoons of juice and two to three teaspoons of grated rind.

Lemons of deep yellow color are usually more mature and not quite so acid as those of greenish-yellow color.

Canned Tuna Is 20th Century Fish

NEW YORK (UPI) — A sardine shortage in California waters 58 years ago launched the canned tuna industry, says the International Tuna Fish Association. The shortage led one cannery to process the first 700 cases of tuna in Los Angeles harbor.

The first small tuna boats that fished off the California coast have been succeeded by a fleet of more than 200 sea-going tuna clippers that range from 64 to 150 feet in length, and can make 10,000-mile trips of three or four months duration.

Albacore "white meat" tuna was the only species of tuna canned at first. By 1915, both yellowfin and skipjack "light meat" tuna were added. Today, the latter two represent more than 70 per cent of the catch. Albacore is bland in flavor; yellowfin and skipjack are light fleshed, rosy pink, with rich full flavor.

Apple Pie Is Different With a Hot Cheese Sauce

To quickly party up a baker's pie, call upon your reserve stores for a hot Cheese Sauce. Make it apple pie and buy it at a near-by bakery or food mart.

Simply prepare the sauce from ½ cup concentrated evaporated milk and 1 cup (4 ounces) grated sharp cheese — combined in a skillet, placed over low heat and attentively stirred till the cheese is melted.

Children's Shop
Miracle Mile Shopping Center
E. Telegraph at Square Lake Rd.
FE 8-8522 Open Daily 'til 9 P.M.

Low, Low Prices on
Custom Draperies
The YARDSTICK
MIRACLE MILE

Ham Nut Filling Baked on Toast

Sandwich favorites of long standing among young and old are ham sandwiches and peanut butter sandwiches . . . so why not combine them? You'll find the rich nutty flavor of peanut butter is a tasty teammate for smoky slices of ham.

* * *

A generous ham slice (or two thinner slices), rests on white bread toast for the base of this open-face sandwich. Next is the peanut butter, followed by a little salad dressing. It's all given an unusual topping of coconut and baked in a hot oven.

Ham and Peanut Butter Sandwich

12 ounces sliced cooked ham
6 slices white bread
¼ cup peanut butter
¼ cup salad dressing
2 tablespoons coconut

Toast bread on both sides. To make each sandwich, cover each slice of toast with 2 ounces sliced ham. Spread ham with 2 teaspoons peanut butter, then 2 teaspoons salad dressing and sprinkle with 1 teaspoon coconut.

Place sandwiches on a cooky sheet and bake in a hot oven (400 degrees) 10 to 12 minutes or until lightly browned. 6 sandwiches.

Note: Sandwiches may also be broiled. Broil 3 inches from the heat for 3 to 5 minutes.

Nice to Bake in Small Ramekins

An easy and delicious way to team eggs and asparagus, and individual servings are convenient.

Tomato Soup Bread Tray
Shirred Eggs and Asparagus
Cookies Beverage

Shirred Eggs and Asparagus

1 can (14½ ounces) asparagus spears
8 eggs (at room temperature)
4 tablespoons undiluted evaporated milk
4 tablespoons grated Parmesan cheese

Drain asparagus; arrange spears in 4 individual buttered shirred egg dishes (each 5 or 6 inches across and about 1 inch deep). Break 2 eggs in each dish over the asparagus, being careful not to puncture the yolks. Pour evaporated milk over the eggs in each dish; sprinkle each with cheese.

Bake in slow (325 degrees) oven about 15 minutes or until eggs are set as much as desired. Serve at once. Makes 4 servings.

Dried Beef Casserole

Dried beef sometimes called chipped beef) makes a hearty main dish out of a baked macaroni and cheese casserole. If planning to serve creamed dried beef over toast for lunch, perhaps you'd like to prepare a cheese sauce rather than a regular white sauce.

LOW PRICES plus S&H GREEN STAMPS
FOOD FAIR Super Markets
WE GIVE S&H GREEN STAMPS
Prices effective through November 4th. Right reserved to limit quantities.

Your Budget's Best Friend!

FOOD FAIR LEAN, MEATY
Spare Ribs
Serve 'em Baked or Barbecued with Sauerkraut
39¢ lb.
Plus Free S.&H. Stamps!

Lean Young Pig
Pork Butts
39¢ lb.
Plus Free S.&H. Stamps!

U.S. Grade "A" SMALL
Beltsville Turkeys
39¢ lb.
Plus Free S.&H. Stamps!

PORK STEAK—Shoulder Cut . . . 49¢ lb.
BEEF TENDERLOINS Whole, Frosted 3 to 4 Lb. Avg. 79¢ lb.

Hills Bros, Chase & Sanborn, Beech-Nut or
MAXWELL HOUSE COFFEE
1-Lb. Can with Coupon Below 59¢
Plus Free S.&H. Stamps!

BANANAS Ripe Golden Yellow 10¢ lb.
FROZEN ORANGE JUICE SAVE 50c Cypress Gardens 6 6-Oz. Cans 99¢

Domino Light, Dark Brown or
POWDERED SUGAR
1-Lb. Box With Coupon Below Limit: 2 10¢ ea.
Plus Free S.&H. Stamps!

Banquet Frozen
Cherry, Peach, or Apple Pies
Family Size 29¢ ea
Plus Free S.&H. Stamps!

American, Swiss or Pimento
Kraft DeLuxe Cheese Slices
4 8-Oz. Pkgs. $1.00
Plus Free S.&H. Stamps!

U.S. Grade "A" Michigan Churned
GOLD LABEL BUTTER
With Coupon Below 59¢ lb.
Plus Free S.&H. Stamps!

Save 20c — Solid Pack FOOD FAIR TOMATOES . . . 6 303 Cans $1.00
Save 20c — Food Fair Golden WHOLE KERNEL CORN . . . 6 303 Cans $1.00
Save 45c — Popular Flavors RUBY BEE PRESERVES . . . . . 5 10-Oz. Jars $1.00
Apricot, Pineapple, or Peach

Save 10c — Smooth, Homogenized VELVET PEANUT BUTTER . . . . . 18-Oz. Jar 49¢
Save 10c — Whitens & Sanitizes ROMAN BLEACH . . . . . Gallon Jug 49¢
Food Fair "Miracle" or Special Label SURF DETERGENT . . . . . Giant Box 59¢

Save 11c Heinz Tomato Ketchup 14-Oz. Bottles 4 For 89¢
Save 11c Campbell's Mushroom Soup 6 Cans $1.00
Save 6c Cracker Barrel Saltines 4 IN 1 Pack 1-Lb. Box 19¢

FOOD FAIR COUPON
Powdered Light or Dark Brown
Domino Sugar
Limit: 2. 1-Lb. Boxes 10¢ ea.
Through Saturday, Nov. 4th P

FOOD FAIR COUPON
Maxwell House, Hills Bros., Chase & Sanborn or Beech-Nut
Coffee
Choice Of One 59¢ 1-Lb. Can
Through Saturday, Nov. 4th P

FOOD FAIR COUPON
GOLD LABEL
Butter
1-Lb. Print 59¢
Through Saturday, Nov. 4th P

Personal Size IVORY SOAP BARS . . . . . 4 Bars 29¢
Large Size IVORY SOAP BARS . . . . . 2 Bars 37¢
Mild All-Purpose Soap IVORY SNOW . . . . . Large Box 35¢
Assorted Colors — Both Size Bars CAMAY SOAP . . . . . 2 Bars 33¢
Regular Size CAMAY SOAP BARS . . . . . 2 Bars 23¢
Dinnerware Pack! Special Label PREMIUM DUZ . . . . . 23-Oz. Box 54¢

Detergent For Dishes JOY LIQUID Special Label . . . . . 12-Oz. Bottle 35¢
King Size — Now Blue CHEER DETERGENT . . . . . Box $1.33
Special Label — Pure Vegetable CRISCO SHORTENING . . . 3 Lb. Can 84¢
Special Label — Golden FLUFFO SHORTENING . . . 3 Lb. Can 79¢
Feel Really Clean — Regular Size ZEST SOAP BARS . . . . . 2 Bars 33¢
For Automatic Washers DASH DETERGENT . . . . . 80½-Oz. Box 79¢

Food Fair—Our Finest Quality
Fresh Frozen Vegetables
MIX or MATCH 'EM!
7 Pkgs. $1.00
• Green Peas • Cut Corn • French Fries • Leaf Spinach
• Broccoli Cuts • Peas and Carrots • Cooked Squash • Chopped Spinach

OPEN DAILY 9 to 9
MIRACLE MILE Shopping Center
TELEGRAPH AT SQUARE LAKE ROAD
FOOD FAIR
DIXIE HWY. In Drayton Plains
CORNER WILLIAMS AND WALTON LAKE ROADS

Prices effective thru Sat., Nov. 4.

We reserve the right to limit quantities.

NATIONAL FOOD STORES

Friend of the Family

Shop National For Lower Food Prices Plus Holden Red Stamps

Young and Tender

PORK CHOPS

Choice Center Rib Cuts lb. 69¢

Meaty First Cuts . . Lb. 39¢



National's Hickory Smoked Fully Cooked

Smoked Hams

Select Shank Portion lb. 35¢

12 to 16 Lb. Whole Ham or Butt Portion Lb. 49¢

Fully Cooked Smoked Ham Center Slices Lb. 79¢

6 to 14 Lb. Sizes—Beltsville or Young Hen Grade 'A' Turkeys . Lb. 39¢

Hygrade's Grade 1 Polish Sausage . . . Lb. 49¢

SAVE 9c—Top Taste (Made with Buttermilk) ENRICHED WHITE BREAD . . . 2 20-Oz. Loaves 37¢

Milk Fed Veal Sale

Veal Roast

Shoulder Cut Lb. 39¢

Leg or Rump Roast . . . . . lb. 59¢

Shoulder Chops . . . . . lb. 69¢

Rib Chops . . . . . lb. 89¢

Del Monte Sale!

SAVE 9c—Del Monte Catsup . . . 5 14-Oz. Btls. 99¢

SAVE 25c—Del Monte Sliced or Halves Peaches . 3 No. 2½ Cans 79¢

SAVE 9c—Cream Style Corn . . . . . 5 No. 303 Cans 89¢

SAVE 9c—Del Monte Early Garden Peas . . . . . 5 No. 303 Cans 99¢

Del Monte Small Can Sale!

TWO SERVINGS, FOR SMALL FAMILIES

Sliced Peaches, Fruit Cocktail, Cut Green Beans, Green Lima Beans or Stewed Tomatoes

6 8-Oz. Cans 89¢

Cream Style Corn, Whole Kernel Corn, Sugar Peas, Peas & Carrots or Spinach

6 8-Oz. Cans 79¢

SAVE 10c—Del Monte Fruit Cocktail . . . 4 No. 303 Cans $1.00

Del Monte Pear Halves . . . 3 No. 303 Cans 89¢

SAVE 9c—Del Monte Spinach . . . . . 5 No. 303 Cans 89¢

SAVE 11c—Del Monte Tomato Juice . . . 3 46-Oz. Cans 89¢

SAVE 8c—Del Monte Cut Green Beans 4 No. 303 Cans $1.00

Pineapple-Grapefruit Del Monte Drink . . No. 211 Can 10¢

Your Choice...One out of three!

of the Following Items Below With Coupon and $2 Purchase or More



Pioneer Sugar

Michigan Made 5 Lb. Bag 39¢ With Coupon

OR



Giant Tide

Deal Pack Box 59¢ With Coupon

OR



BUTTER

Hillside Creamery Fresh 1-Lb. Print 59¢ With Coupon

Just Can't Find Fresher..... Finer Produce!

Large 24 Size, Crisp and Solid

Head Lettuce

2 Large Heads 25¢

Ocean Spray Fresh CRANBERRIES 1-Lb. Bag 25¢

Extra Fancy—Holiday MIXED NUTS 1-Lb. Bag 59¢

California, Extra Fancy Green Peppers . . 3 For 25¢

Home Grown, Large Size Acorn Squash . . . Each 10¢

U.S. No. 1—Finest Quality for Baking Idaho Potatoes . 10 Lbs. 69¢

Florida 96 Size, White or Pink Seedless Grapefruit . . . . 6 For 49¢

SAVE 17c—Natco Grape Jam or Grape Jelly . . . 3 20-Oz. Jars $1.00

SAVE 21c—Motts Apple Sauce . . . 3 25-Oz. Jars 79¢

SAVE 17c—Betty Crocker Cake Mixes Your Choice of 8 Flavors 3 19-Oz. Pkgs. $1.00

SAVE 10c—American or Pimento Cheese Spread Kraft's Velveeta . . 2 Lb. Loaf 79¢

SAVE 9c—Luncheon Meat Swift's Prem . . . 2 12-Oz. Cans 89¢

SAVE 23c—Wilderness Pie Filling Apple, Cherry, Pineapple or Raisin 3 No. 2 Cans $1.00

Orchard Fresh Frozen Orange Juice . . In handy Pack Carton 6 6-Oz. Cans $1.09

SAVE 20c—Deal Pack Fels Liquid Cleaner Qt. Bottle 49¢

VALUABLE COUPON

Your Choice of ONE ONLY of the Following Items Below With This Coupon and $2 Purchase or More. CHECK ITEM DESIRED P.P.

☐ Michigan Pioneer SUGAR . . . 5 Lb. Bag 39¢ Or Deal Pack—Wednesday Detergent

☐ TIDE . . . . . Box 59¢ Or Hillside Creamery Fresh

☐ BUTTER . . . . 1-Lb. Print 59¢

Redeem This Coupon at National Food Stores. Coupon Expires Saturday, Nov. 4th. Limit One Coupon Per Family.

Boys' Long Sleeve

COTTON FLANNEL SPORT SHIRTS



12 different sanforized wash & wear flannel patterns, with top stitched permanent stay collar.

Each $1.59 Buy Two For Only $3

VALUABLE COUPON

P.P. FREE WITH THIS COUPON 50 EXTRA Holden Red STAMPS With $5 Purchase or More (Not Including Beer, Wine or Cigarettes) Redeem This Coupon at National Food Stores. Coupon Expires Sat., Nov. 4th. Limit One Coupon Per Family.

VALUABLE COUPON

P.P. FREE WITH THIS COUPON 50 EXTRA Holden Red STAMPS With the Purchase of Two 1-Lb. Cartons of DUET MARGARINE Redeem This Coupon at National Food Stores. Coupon Expires Saturday, Nov. 4th.

VALUABLE COUPON

P.P. FREE WITH THIS COUPON 25 EXTRA Holden Red STAMPS With the Purchase of One 8-Oz. Tube of Dixie Pride DINNER ROLLS Redeem This Coupon at National Food Stores. Coupon Expires Saturday, Nov. 4th.

VALUABLE COUPON

P.P. FREE WITH THIS COUPON 50 EXTRA Holden Red STAMPS With the Purchase of 3 Lbs. or More of FRESH GROUND BEEF Redeem This Coupon at National Food Stores. Coupon Expires Saturday, Nov. 4th.

VALUABLE COUPON

P.P. FREE WITH THIS COUPON 25 EXTRA Holden Red STAMPS With the Purchase of 6-Oz. Bottle of Henri's TAS-TEE DRESSING Redeem This Coupon at National Food Stores. Coupon Expires Saturday, Nov. 4th.

VALUABLE COUPON

P.P. FREE WITH THIS COUPON 25 EXTRA Holden Red STAMPS With the Purchase of Two 8-Oz. Cans of Crème and DATE & NUT ROLL Redeem This Coupon at National Food Stores. Coupon Expires Saturday, Nov. 4th.

VALUABLE COUPON

P.P. FREE WITH THIS COUPON 25 EXTRA Holden Red STAMPS With the Purchase of Any PORK ROAST Redeem This Coupon at National Food Stores. Coupon Expires Saturday, Nov. 4th.

VALUABLE COUPON

P.P. FREE WITH THIS COUPON 25 EXTRA Holden Red STAMPS GRAPEFRUIT or ORANGE JUICE With the Purchase of 1 Quart Bottle of Tropicana Pure Redeem This Coupon at National Food Stores. Coupon Expires Saturday, Nov. 4th.

NATIONAL SERVING YOU BETTER NATIONAL SAVING YOU MORE NATIONAL SERVING YOU BETTER NATIONAL SAVING YOU MORE NATIONAL

Wrigley WRIGLEYS FALL

Prices effective thru Saturday, November 4.
We reserve the right to limit quantities.

U.S. Gov't. Grade 'A,' Inspected, Fancy, Oven Ready

COFFEE SALE

Maxwell House—4c Off Label
Coffee
1-lb. Can **59¢** With Coupon
SAVE 8c

Del Crest Coffee
1-lb. Bag **49¢** 3-lb. Bag **1.45**

Instant Coffee
Del Crest 100% Pure 10-oz. Jar **99¢**

Instant Coffee
Maxwell House 20c Off Label 10-oz. Jar **1.39**

Elna Enriched—With Coupon
Flour
5-lb. Bag **29¢**
SAVE 10c

Mel-O-Sweet Candies
- Choc. Covered Peanuts
- Chocolate Bridge Mix
- Malted Milk Balls
- Choc. Peanut Clusters
- Chocolate Stars
- Chocolate Raisins

Your Choice
Pkg. **39¢**

None Finer! Why Pay More?

Valiant Aspirin Tablets	Btl. of 100	39¢
Valiant Isopropyl Alcohol	16-Oz. Btl.	29¢
Valiant Peroxide	8-Oz. Btl.	19¢
Valiant Witch Hazel	8-Oz. Plus Tax	19¢
Valiant Petroleum Jelly	8-Oz. Jar	29¢
Valiant Saccharin	¼ Grain Bottle of 1000	49¢
Valiant Aspirin Tablets	Bottle of 300	69¢
Valiant Liquid	Calorie Control 6 8-Oz. Cans	1.00
Valiant Tooth Brushes	2 for	59¢
Beacon Egg Shampoo	16-Oz. Btl.	59¢
Beacon Castile Shampoo	16-Oz. Btl.	49¢

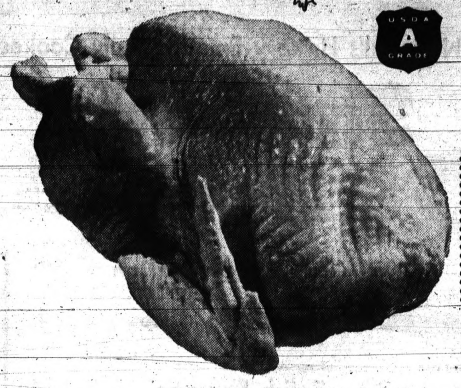

Turkeys

Food Club Jellied
Cranberry Sauce
2 300 Cans **39¢**

16-22-lb. Avg. Wt. **29¢** lb.

Turkeys 10-16-lb. Avg. Wt. **37¢** lb.

Beltsvilles 6-10-lb. Avg. Wt. **39¢** lb.

Swift's Premium, Boneless, Cooked
Canned Hams 4-lb. Can **2.99**

Mickelberry — Mich. Grade 1
Skinless Franks lb. **47¢**

Glendale — Mich. Grade 1
Heat 'N' Eat Links lb. **69¢**

Mich. Grade 1 — Plain or Garlic
Peschke Ring Bologna lb. **39¢**

Hygrade's — 4 Varieties
Luncheon Meat 8-oz. Pkg. **39¢**

Pure Pork — Mich. Grade 1
Gordon's Pork Sausage 1-lb. Roll **39¢**

25 EXTRA GOLD BELL STAMPS
With Purchase and Coupon Below
RATH'S BLACK HAWK
Sliced Bacon
1-lb. Pkg. **69¢**

Top Frost Brand Boneless, Pan Ready
Ocean Perch Fillets 1-lb. Pkg. **39¢**

Lightly Breaded Tasty Boneless
Gorton's Fish Sticks 1-lb. Pkg. **59¢**

Boneless Pan Ready
Fresh Lake Perch Fillets lb. **49¢**

Nova Scotia Boneless, Pan Ready
Fresh Cod Fillets lb. **59¢**

Sweet White Meat
Deep Sea Scallops lb. **59¢**

Pre-Cooked
Fillets Haddock or Cod **59¢** lb. Ocean Perch lb. **55¢**

It's Stokely Week at Wrigley

Stock-Up and Save!

Golden Cream Style or Whole Kernel
Corn or Peas 6 303 Cans **1.00**

Fancy Apple Sauce 7 303 Cans 1.00
Van Camp's Beef Stew 5c off Label 24-Oz. Can **39¢**
Cut Green or Wax Beans 5 303 Cans 1.00

'Ping' Pine.-Grapefruit Drink 6 29-Oz. Cans 1.00
Whole Ripe Tomatoes 4 303 Cans 1.00
Golden Fancy Pumpkin 303 Can **10¢**

STOKELY'S Finest Tomato
Catsup
SAVE 29c
6 14-oz. Btls. **1.00**

VAN CAMP'S
Pork & Beans
SAVE 16c
8 300 Cans **1.00**

- Cut Green Beans
- Honey Pod Peas
- Cut Wax Beans
- Cream Corn
- Whole Kernel Corn
- Peas and Carrots

Your Choice
2 8-oz. Cans **29¢**

STOKELY'S Finest
Tomato Juice
SAVE 34c
4 46-oz. Cans **1.00**

STOKELY'S Finest California
Fruit Cocktail
SAVE 17c
4 300 Cans **89¢**

Light Meat Chunk Style
Tuna Time Tuna 4 Flat Cans **99¢**

With Beans
Broadcast Chili 3 15½-oz. Cans **89¢**

Without Beans
Broadcast Chili 3 15½-oz. Cans **1.00**

Quick to Fix
Jiffy Pie Crust 2 Pkgs. **25¢**

For Biscuits, Pancakes
Jiffy Biscuit Mix 40-oz. Pkg. **35¢**

Dawn Fresh
Mushrooms Sliced or Whole 4 2½-oz. Jars **1.00**

Beef, Chicken, Spanish Rice
Rice-A-Roni 8½-oz. Pkg. **29¢**

Nabisco Scone
Shortbread Mix Pkg. **29¢**

Facial Quality—White or Pink
Swanee Tissue 4 Roll Pack **39¢**

Swanee Assorted
Facial Tissue 5 Pkgs. of 400 **1.00**

Healthful, Economical
Dog Club Dog Food 12 15½-oz. Cans **89¢**

Topco Satin Finish
Paper Table Napkins 2 Pkgs. of 50 **25¢**

WRIGLEYS
SAVE WITH THIS COUPON
Elna **Flour** 5-lb. Bag **29¢**
Limit One Per Customer -1-
EXPIRES SAT., NOV. 4

WRIGLEYS
SAVE WITH THIS COUPON
Maxwell House **Coffee** 1-lb. Can **59¢**
Limit One Per Customer -2-
EXPIRES SAT., NOV. 4

WRIGLEYS
25 EXTRA GOLD BELL STAMPS
With Coupon and Purchase of Any 8-oz. Jar
Hoffman House Dressing 13
EXPIRES SAT., NOV. 4

WRIGLEYS
25 EXTRA GOLD BELL STAMPS
With Coupon and Purchase of One 3-Pak
Kurly Kate Pot Cleaner . . 29c 14
EXPIRES SAT., NOV. 4

WRIGLEYS
25 EXTRA GOLD BELL STAMPS
With Coupon and Purchase of Two 6-Bar Packs
Power House Candy Bars, 54c 15
EXPIRES SAT., NOV. 4

WRIGLEYS
25 EXTRA GOLD BELL STAMPS
With Coupon and Purchase of One Pound Package
Rath's Black Hawk Bacon -22-
EXPIRES SAT., NOV. 4

GET FINER GIFTS FASTER WITH GOLD BELL GIFT STAMPS

FOOD FESTIVAL

Wrigley



Best Center Blade Chuck Cuts
Swiss Steaks Naturally Tender Table Trimmed **59¢ lb.**

Center Cut Whole Slices
Round Steaks Naturally Tender Table Trimmed **79¢ lb.**

Tender Rib or
Sirloin Steaks Naturally Tender Table Trimmed **89¢ lb.**

Club, Cube or
T-Bone Steaks Naturally Tender Table Trimmed **99¢ lb.**

TURKEY PARTS
Freshly Cut From Gov't Grade 'A' Turkeys

Whole Legs or Drumsticks No Backs Attached **49¢ lb.**

No Backs Attached
Thighs or Breasts Ribs On **59¢ lb.**
All White Meat
Tender Wings **23¢ lb.**
For Soup or Stew
Backs or Necks **15¢ lb.**

Michigan Fresh Hot House
Mushrooms Full Pint **29¢**

LAMB SALE
LAMB ROAST Shoulder Cut, Neck Removed **49¢ lb.**
LAMB BREASTS For Bar-B-Q or Stew **15¢ lb.**

Lamb Chops
Center Blade Cuts **69¢ lb.**
Round Bone Cuts **79¢ lb.**
Choice Rib Cuts **99¢ lb.**

Fresh Pak—Polish or Kosher
Food Club Dill Spears 26-oz. Jar **35¢**

Hip-o-Lite
Marshmallow Creme Pint Jar **29¢**

Quick—Chocolate or Vanilla
Puddings Duncan Hines 2 4½-oz. Pkgs. **39¢**

For Wool Fabrics
Woolfoam Cleaner Pkg. **39¢**

For complexion care
Praise Mild Soap 2 Reg. Bars **33¢**

Mild to your hands—7c off
Joy Liquid for Dishes 22-oz. Size **58¢**

Gentle, Mild
Cashmere Bouquet 2 Reg. Bars **23¢**

Special Free Deal
Cashmere Bouquet 3 Bath Bars **33¢**

9c off Special Label
Liquid Vel for Dishes 22-oz. Size **54¢**

Deodorizes quickly
Florient Aerosol Can **79¢**

World Famous
Ivory Personal Size 4 Bars **29¢**

Gets Crystal Shining Clear
Dishwasher "all" 20-oz. Pkg. **49¢**

For Automatics
Ad Detergent Giant Pkg. **79¢**

Special Label
Palmolive Soap 4 Reg. Bars **34¢**

Hekman Favorite
Club Crackers 1-lb. Pkg. **37¢**

Sunshine Delicious
Graham Crackers 1-lb. Pkg. **39¢**

Christmas Toys As Seen on TV

For your convenience . . . one dollar down will hold any toy for you until Christmas. Select your purchases, then contact the manager or head cashier. Choose now, and be sure at Christmastime.



The **PLAYMOBILE**—Realistic dashboard, steering apparatus, windshield. Battery-operated. Key starts motor; wipers, horn, turn signals, lights all work. Just like real car!
11.88



RAINBOW DECORATOR KITCHEN—Complete 176-piece set. Includes Refrigerator, Electric Range, Cabinet Sink Dish Washer, Table, Chairs, Dishes, Play groceries. Endless entertainment for little ones.
11.88

FREE
6 Pak Faygo Uptown With Purchase of 6 Pak
Faygo Cola
Both for **49¢** Plus Dep.



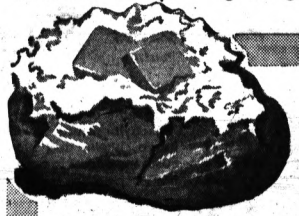

U.S. No. 1 Russet Baker
Idaho Potatoes 8 lb. Bag **39¢**

Dried Fruits

Magnolia Breakfast Prunes	2-Lb. Pkg.	69¢
Sugaripe Dried Apricots	8-Oz. Pkg.	49¢
Sugaripe Mixed Fruit	12-Oz. Pkg.	55¢
Sugaripe 8-Min. Prunes	2-Lb. Pkg.	89¢
Sugaripe Jumbo Prunes	16-Oz. Pkg.	49¢
Sugaripe Pears	12-Oz. Pkg.	59¢
Sugaripe Peaches	12-Oz. Pkg.	49¢
Sugaripe Apples	8-Oz. Pkg.	39¢

Pascal Celery	California Fresh, Crisp	24-Size Stalk	25¢
Fresh Spinach	Clean of Grit	10-Oz. Pkg.	19¢
Pitted Dates	Kongo Imported	2-Lb. Pkg.	69¢

Tropical House Plants	Philodendron or Golden Pothos	3" Pot Each 29¢
Sterilized Potting Soil		8-Lb. Bag 39¢
Marsh's VF 11 Plant Food		Bt. 39¢

Jonathan Apples Mich. U.S. No. 1 Hand Picked 4 lb. Bag **25¢**

Land-O-Lakes Lightly Salted
Butter SAVE 5c 1-Lb. Ctn. **69¢**

Pillsbury Cookies	Fudge Mint, Choc. Chip, Sugar	Tube 49¢
Vlasic Zesty Sauer Kraut		2 Qt. Jars 49¢
Betty Crocker or Puffin Biscuits		Tubes of 10 10¢
Schmidt's Famous Pie Crust Mix		15-Oz. Pkg. 31¢

Banquet Frozen
Pumpkin Pie SAVE 10c 22-Oz. Size **29¢**

Top Frost Butter Pecan Ice Cream		Quart Plastic 69¢
Frozen Patio Enchilada Dinner	Mexican Style	12-Oz. Pkg. 39¢
Frozen Orange Juice	Dartmouth Brand	5 6-Oz. Pkg. 99¢
Pops or Fudge Bars	Sealtest Famous	12 Bars 49¢

Prices effective thru Saturday, Nov. 4. We reserve the right to limit quantities.

WRIGLEYS
50 EXTRA GOLD BELL STAMPS
With Coupon and Purchase of One 3-Lb. Size
Sailax . . . . . 89¢ 16
EXPIRES SAT., NOV. 4

WRIGLEYS
50 EXTRA GOLD BELL STAMPS
With Coupon and Purchase of One 14-oz. Pkg.
Krun-Chee Potato Chips . . 69¢ 17
EXPIRES SAT., NOV. 4

WRIGLEYS
100 EXTRA GOLD BELL STAMPS
With Coupon and Purchase of One
Perma Press Sponge Mop, $2.79 18
EXPIRES SAT., NOV. 4

WRIGLEYS
150 EXTRA GOLD BELL STAMPS
With Coupon and Purchase of One Pkg. of 40
Modess Regular, ... $1.45 19
EXPIRES SAT., NOV. 4

WRIGLEYS
25 EXTRA GOLD BELL STAMPS
With Coupon and Purchase of One 2-lb. Pkg.
Paperite Popcorn 21
EXPIRES SAT., NOV. 4

WRIGLEYS
50 EXTRA Gold Bell Stamps
WITH THIS COUPON AND PURCHASE OF $10.00 OR MORE, EXCLUDES BEER WINE TOBACCO
EXPIRES SAT., NOV. 4

GET FINER GIFTS FASTER WITH GOLD BELL GIFT STAMPS

ONE COLOR

WARDS

HOME OUTFITTING CO.
48 So. Saginaw St.

Bring The Most Sensational Sale In Their History . . .

KROEHLER

3 BIG DAYS —
THURSDAY—FRIDAY—SATURDAY

free! Gifts for Everyone!

OPEN THURSDAY AND FRIDAY NIGHTS UNTIL 9 P.M. — SATURDAY UNTIL 5:30 P.M.



TRUCKLOAD SALE!

Thrilling new furniture! Up-to-the-minute Styling!

Two big Kroehler trucks arrived at our store this morning . . . just packed with famous Kroehler furniture . . . to our knowledge this is the first time in Kroehler history one of their trucks was allowed to remain over for a sale . . . This big Kroehler truck will remain parked in front of our store for the big days . . . Choose from hundreds of newest Kroehler furniture at great savings . . .

NATIONALLY FAMOUS KROEHLER FURNITURE AT SAVINGS OF ½ AND MORE!
See The Kroehler Man In The Red Vest!



Free Parking in Any Lot Bring in Ticket

Originally $199.95

Sofa and Chair $129.95

Choice of beautiful nylon frieze coverings in beige, brown, turquoise and black. Famous Kroehler construction and styling. Foam reversible cushions.

An Honest and Sincere Message

This is the most spectacular sale Ward's have ever run on nationally advertised Kroehler Furniture. To you who want the best in styling, and workmanship may we suggest that you take advantage of the sensational values offered during this great sale.

Ward's guarantees Kroehler construction for 10 years, don't settle for an off-brand when you can buy genuine Kroehler at these low prices.

WARDS
Manager



3-Pc. Sectional $159.95

actual $239.95 value

Here is one of Kroehler's most beautiful sectionals offered at a saving of $80.00 . . . nylon-frieze covers . . . Turquoise, beige, brown and black . . . reversible cushions and of famous Kroehler construction.

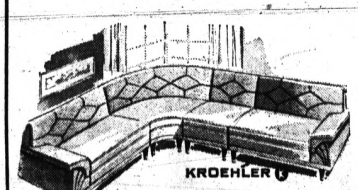

FREE PARKING in Any Lot! *Bring in Ticket*

$359.95 KROEHLER 4 Pc. SECTIONAL $239.95

Famous Kroehler construction, foam reversible cushions, your choice of new Fall colors, foam tufted back.



Pre-Christmas Feature Buy

Kroehler Swivel Rocker $49.95

Foam back highlights the comfort offered everywhere in this "Swivel with a memory" rocker. Custom tailored in a splendid choice of colors and fabrics.

Save $80 On This High Style
KROEHLER SOFA and CHAIR



Regularly $239.95

$159.95

$15 down $3 a week

Massive sofa with comfort giving pillow arms, large, roomy matching chair in your choice of new Fall and Winter colors.

KROEHLER SOFA and CHAIR

regularly $299.95

$199.95



Save $100.00 on this gorgeous Kroehler Living room suite with nylon-frieze covers, reversible cushions and your choice of colors.

FOAM TUFTED BACK $20 down $4 a week



Kroehler 4 pc. SECTIONAL

Regularly $299.95

$189.95

$20 down $4 a week

Famous Kroehler construction is enhanced by the beautiful nylon-frieze covers in an array of new fall colors. Foam reversible cushions.



Special Feature:
PULL-DOWN WALL LAMP

Will add to the beauty of any room, a true conversational piece that gives the utmost in reading comfort.

$1.99 each

SORRY! LIMIT 2 AT THIS LOW PRICE!

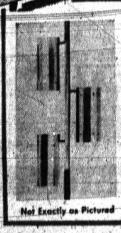

ADDED FEATURE
POLE LAMPS

actual $9.95 value

Choice of colors, will add beauty to any room setting.

. . . SALE FEATURE . . .

$3.99

Not Exactly as Pictured *Sorry! Limit one at this low price!*

WARD'S HOME OUTFITTING COMPANY

48 SOUTH SAGINAW

A Division of THOMAS JEWELRY COMPANY, Inc.

He's an Unimpressive Sight in Grid Uniform, but Just Watch Him Go

Gross Is Greatest U-D Star Since Lloyd Brazil Era

DETROIT (AP) — Jerry Gross is an unimpressive sight in a football uniform — short, light, dwarfed by his Detroit teammates. Then he takes charge of the Titans and cocks his right arm and a brilliant quarterback is in action.

The nation's major college individual total offense leader weighs only 170 pounds and must stand up rigidly to reach 5-foot-10. But Gross is the biggest star to wear a Detroit uniform since the fabled days of Lloyd Brazil, more than 30 years ago.

"He's as fine a quarterback as there is in this country," said Coach Jim Miller, whose Titans play Army at West Point, N.Y., Saturday. "He has so much natural ability it's amazing and I feel he's getting better all the time."

★ ★ ★

Gross, only a 20-year-old junior, is a deadeye passer, a poised runner and a quick-thinking field general. But it's his passing that has placed him in the running for All-America prominence.

★ ★ ★

"I think it's his perception that makes him such a fine passer," said Miller. "In a split second he knows what to do with the ball and does it. He's quick and he always wants to do a helluva job and does."

★ ★ ★

Gross' passes — 69 completions in 138 attempts — have gained 1,046 yards in Detroit's five games. He is the Titans' second leading runner with 117 yards for a grand offensive total of 1,163 yards. And in two lopsided games, Gross played only 16 and 17 minutes. Detroit has four victories, losing only to Navy and Gross' passing had the Titans ahead entering the fourth quarter in that one.

★ ★ ★

Steven Stonebreaker, Detroit's captain and Gross' favorite target along with Larry Vargo, said the passer's greatest ability is accuracy.

★ ★ ★

"We know the ball is always going to be there," Stonebreaker said. "So we can run and don't have to vary our speed to wait for the ball. We can make more maneuvers and fakes and when we get to the spot the ball's there.

"He can hit us along the sideline and we take one step and we're out of bounds, stopping the clock just like in the pros."

★ ★ ★

Gross' development stems from years of practice as a boy and five summers as a potato picker in the fields near his Bay City, Mich., home.

★ ★ ★

"I liked to practice all the time as a kid, throwing the ball always to live targets," said Gross. "Picking potatoes helped me strengthen my grip on the ball."

★ ★ ★

Now Detroit, smoking national football recognition, figures its potato-picking passer can spring an upset against Army.

★ ★ ★

"We came pretty close to beating Navy," said John Idzik, Detroit's offensive backfield coach, "and we feel Navy is tougher than Army."



From the Press Box

BY BRUNO L. KEARNS
Sports Editor, Pontiac Press

Are crowds and gate receipts important to high school athletics? Should football, basketball and swimming be sustaining sports?

The answer in both cases is either yes or no. One can't argue by saying, high school sports are strictly for the enjoyment of the students and then turn around and charge admission at athletic events.

And on the same side of the scale, high school sports shouldn't expect to be in the "red" column in the annual school district budget.

There are nine varsity sports in a full program of high school competition in the big schools today. Sports like golf, tennis, baseball, track, cross-country aren't expected to pay for themselves.

The accepted thought is that football and basketball should be making the living for themselves at least, and possibly help the other members of the athletic program financially.

★ ★ ★

Good competition certainly helps a sustaining financial situation in many instances. Pontiac Central gets more good competition than it offers in the Saginaw Valley, but no one is jamming the gates at Wisner Stadium.

With the growth of class A schools, community pride in wanting to outdo the neighboring town—that is, developing good rivalry—are stimulants for better crowds and bigger gate receipts.

When the No. 1 rated teams in Michigan come to Wisner Stadium and 2,500 find the interest to go to the game, leaving 6,000 vacant seats, there certainly must be something lacking. The obvious fact is, who cares about Bay City, Midland or Saginaw. Pontiac Central and Waterford have played each other before bigger crowds when both teams were starving for victory.

★ ★ ★

Many of the small B and C schools draw better than PCH week after week because of better local rivalry. People aren't going to drive 80-90 or 100 miles to see a high school game, and visiting team fans are important to gate receipts.

There is no reason why an athletic budget should show a deficit of $22,769.26 for a school year. The gate receipts for the current season under budget estimates is noted as $4,900 for PCH football and $5,100 for PNH football.

The total estimated income is listed at $23,366.00 for all sports at both schools. The estimated expenditures are budgeted at $46,135, and this doesn't include $20,174 for high school coaching salaries.

Add to this another $7,000 for junior high coaching which has no way to be sustained by gate receipts.

People often ask—why do they have such good football in Ohio, Pennsylvania or Texas? Because schools pin-point their schedules for good close rivalries. It gives players strong incentive to play hard against their neighbors and fans turn out in droves to see the games.

Just to note recent mention made of one school in the tough eastern part of Ohio—it was reported that football alone brought in a net of $19,000.

Good local rivalry is the answer. Build up neighboring rivalry and better competition will be the outgrowth. There's also a good chance the "red" column could be changed to "black" when school budgets are presented.

Lions, 49ers Agree—Need Win to Stay in Race

Albion Coach Sheds Some of Pessimism

DETROIT (AP) — This is a football season of great success at Albion, where coach Morley Fraser has even shed some of his pessimism.

Fraser, known as the biggest pessimist among Michigan's college coaches, has his Britons on the verge of their first perfect season in 33 years. Victories over Alma Saturday and Adrian a week later will do it.

★ ★ ★

Albion has been so impressive in running up six victories it has received a feeler from the Mineral Water Bowl. Bound by the strict MIAA's law banning post-season play, the Britons, through president Louis W. Norris, promptly asked Albion's name be withdrawn from consideration.

"We have a pretty tough road to go," Fraser told the Michigan football writers here yesterday. "Alma has won only twice, but football is a funny game. It can rain and we'll lose and Alma will be tied with us and Olivet for the MIAA lead.

"Remember last year when we were three-touchdown favorites and they beat us. So we're still a long way from finishing unbeaten and winning the championship we want."

But Fraser's pessimism vanishes when he discusses his players and coaching staff.

★ ★ ★

"There are four reasons why we have a good club," he said. "One it's unselfish, nobody cares who's getting the touchdowns so long as we win. Two, it has good balance and the opposition hasn't exploited our weaknesses on offense and defense.

"Three, I have good assistants. And four, there are two men who make the difference. They're Frank Gould, my junior quarterback from St. Charles, and Joe Shurmur, my left guard and middle linebacker from Wyandotte.

"Gould is an excellent ballhandler and Shurmur knows how to trap, block, pull and tackle and calls the defensive signals.

The coach also had praise for defensive back Bob Porritt of Clarkston. Jon Rise, Pontiac tackle, and Monte Clute, Rochester end, are starters.

"I believe in letting the kids run the ball game. The coaches prepare them during the week and we let Gould run the show on Saturday. He has the knack of breaking the defenses apart. I've only called five plays myself in six games.

"This season, we've had 25 scoring opportunities — inside the 40 and we've scored on 19 of them."

★ ★ ★

Fraser takes pride in his players as students.

"On our squad of 54, there are 48 taking courses leading to professions — doctors, dentists, lawyers and the like.

"Of our starters, six are going to be doctors, Gould and Shurmur among them. Ray Hoag, our top scorer, is studying to be a minister. J. B. Elzy, our leading ground gainer, is going to be a dentist.

"This shows athletics and school do mix if it's in the proper perspective."

Sagging Hawks Dumped Again

High-Flying New York Skates to 4-2 Victory Over Cup Champs

By THE ASSOCIATED PRESS

The Chicago Black Hawks look like anything but defending Stanley Cup champions in the National Hockey League this year.

They have one victory and five ties to show in 10 starts and slumped to a 4-2 defeat at the hands of the New York Rangers Tuesday night.

Only once were the Hawks able to forge ahead Tuesday night and that was early in the third period when Ab McDonald snapped a 1-1 tie with a goal at 1:47.

★ ★ ★

Less than two minutes later Vic Hadfield tied the count and some two minutes later player-coach Doug Harvey slammed home the winning goal. Andy Hebenton scored an additional goal in the final minute of play.

The surprising Rangers pulled within one point of league-leading Montreal while the Hawks remained in a fourth-place tie with Detroit following the only game scheduled.

Montreal is at Toronto in tonight's only game but two contests are on tap Thursday with Boston at Montreal and New York at Detroit.

Red Wings Bring Up Winger From Sudbury

DETROIT (UPI) — The Detroit Red Wings yesterday called up Bob Dillabough, 20-year-old left winger who has been with Sudbury in the Eastern League.

Parker MacDonald was assigned to Sudbury to make room for Dillabough.

Dillabough has had an amazing record with Sudbury since the season started. He scored six goals in his first six games.

Benched Lee Still Tops AFL Passers

DALLAS, Tex. (AP) — The American Football League's leading passer sat on the bench, watched his replacement set records and still retained his place.

★ ★ ★

That was the story Sunday as Jacky Lee of Houston was held out of the game with Buffalo while George Blanda played all the way and hung up a one-game passing record of 464 yards. It beat the 457 yards Lee had thrown two weeks before.

★ ★ ★

But Lee still topped the passers by one-half point under the six-fold rating system that includes completions, yards gained, touchdown passes, completion percentage, interception percentage and yards gained per attempt.

★ ★ ★

In rushing Paul Lowe of San Diego leads with 545 yards but Bill Mathis of New York has moved into second place with 374 on the strength of a 76-yard day against Oakland.

★ ★ ★

Gino Cappelletti of Boston leads the scorers with 100 points, Wayne Crow of Oakland the punters with a 48.9 average, Al Frazier of Denver the kickoff returners with a 28.5 average and Charles McNeil of San Diego in interceptions with six catches.

TUESDAY'S NBL RESULTS
By The Associated Press
Omaha 26, Twin Cities 16
New York 19, Detroit 8
Dallas 31, Los Angeles 20
Kansas City 18, Fort Worth 11



AP Photofax

TRAINING WORKOUT—Heavyweight challenger Tom McNeeley makes with the axe at training camp at the Colonial Country Club in Linfield, Mass., in preparation for his Dec. 4 title bout with champion Floyd Patterson. The bout will take place in Toronto.

SPORTS



AP Photofax

ROCKY IN HARNESS—Michigan State University football captain Ed (Rocky) Ryan, out of action for three weeks with a shoulder injury, is fitted with a special harness by trainer Gayle Robinson. It is hoped the harness will allow Ryan to play against Minnesota Saturday.

'M' Hopes Duke Is a 'Breather'

Seniors Take Their Bows at MSU

EAST LANSING (UPI) —Michigan State's No. 1 rated football team moves into the toughest portion of its schedule at Minnesota Saturday with confidence that seniors are contributing to its winning season.

★ ★ ★

The seniors were pushed into the background while Michigan State rolled over its first four opponents this year. Praise was heaped upon sophomores and juniors who came up with some key plays, especially George Saimes, 180-pound fullback who scored six touchdowns in those victories.

But last weekend it was the seniors' turn to claim the laurels when the holes didn't open for Saimes and the flashy sophomore halfbacks.

In the 35-0 win over Indiana, seniors Carl Charon, Gary Ballman and end Art Brandstatter paved the way. Charon carried the ball once and pranced 49 yards to give MSU its second TD in the game. He later intercepted a pass to set up the third touchdown.

Ballman picked up most of the yardage in the first scoring drive and caught two passes. He was on his way to his greatest game in a MSU uniform until an injury forced him out of the game in the second half.

★ ★ ★

Bandstatter's performance was particularly pleasing to coach Duffy Daugherty and end coach Cal Stoll, who agreed it was the senior end's best performance as a pass catcher.

Two of the East Lansing's native's four catches set up touchdowns against Indiana. One reception came on a fourth down play keeping a Spartan scoring drive alive.

ANN ARBOR (AP) — If Michigan football fans are correct in assaying Saturday's encounter with Duke as a "breather," it couldn't come at a better time.

Stunned by the nightmarish 22-20 loss to Big Ten rival Minnesota and hobbled by injuries to key players, the Wolverines are just about out of breath.

★ ★ ★

"We're riddled," admitted coach Bump Elliott in looking over his squad in the aftermath of the Minnesota calamity. "We won't be in top shape for Duke."

In losing the Little Brown Jug battle after leading for 55 minutes by as much as 20-0, the Wolverines also lost the services of one — and perhaps two — members of its starting team.

Tackle John Schopf, 230-pound anchor man of the Michigan line and an All-America prospect, suffered a shoulder injury diagnosed "probably will not play" against Duke.

★ ★ ★

Bill Tunnicliff, U-M's 232-pound starting fullback, turned up with a badly swollen ankle in Monday's practice and is a doubtful starter.

So is Ken Tureaud, the linebacker who suffered a pinched leg nerve after being kicked in practice last week. He made the Minnesota trip expecting to play, but once he got on the field he couldn't run.

Virginia Horsewoman, 21, Elected to Jumping Team

NEW YORK (AP)—Kathy Kusner, a pert 21-year-old from Arlington, Va., always had had one ambition. That is to make the United States Olympic equestrian team.

"I figure I have almost realized the goal," said Kathy today. "Getting elected as a member of the United States international jumping team is great."

★ ★ ★

"But there's only one big trouble. I've got a long way to go before I become a really top rider. Everyone asks me if I think I'm as good as the international riders I've been going against lately. What can I say? The answer is easy. They've been beating me regularly."

Kathy is riding as a member of the United States international team in the National Horse Show that enters its second day in Madison Square Garden today. She's a product of nationwide tryouts to find some youngsters who some day might take the place of Bill Steinkraus, Frank Chapot and Hugh Wiley in the Olympic Games.

★ ★ ★

She also is the first girl to make the team since Mrs. Carol Durand back in 1952 and 1953.

"But I don't think the boys feel too strange with me around," she volunteered. "At least they don't say much more to me before I go out than they say to each other."

Kathy didn't do much in the first two international jumping events Tuesday. But then neither did the rest of the United States team.

Dr. Hugo Arrambide of Argentina won the afternoon event, the West Point Challenge Trophy. Capt. William Ringrose of Ireland, handling Loch An Easpaig, captured the Democrat Challenge Trophy during the night session. The United States was shut out in both events.

Huron, Farmington Keglers Score Well

The Pontiac Motor Parts League at Huron Bowl reports some good scores and they keep rolling along in the Farmington Classic at Northwest.

H. Compton put together 243-215-212 for 670, Al Olsen fired 267-212 in 631, Joe Fisher and H. Rexroat had 248s at Huron.

Dick Preston paced another onslaught of the pins at Northwest with 275-267-—694 followed by George Shepman with 693 including a 276. Others were Bob Hill 242-669, Maurice Quinlan 233-237—662, Dixon McFadden 279-656, Harold Faulkner 266-643 and Carl Kleeson 255-886.

Farmington leader Cameo Jewelry led the teams with 2104-1073 in 3120, Nor-West hit 3071.

Oriole Coaches Sign

BALTIMORE (AP)—The Baltimore Orioles announced Tuesday that George Staller and Cal Ermer have signed one-year contracts as coaches.

EVERYBODY'S BOWLING

5—SPARES
By MARION LADEWIG
Seven-Time All-Star Winner

Bringing in the spares is usually the difference between an average and a high average bowler.

Spares must be carefully analyzed. After you have made up your mind just exactly how a spare should be hit, let your bowling form bring it in.

★ ★ ★

As a rule, the key pin in a spare is the one left standing closest to the roller. In the accompanying illustration of a 3-5-6 spare, the key pin is the 3. To gather in this spare, the key pin must be hit on the left, driving it into the 6. The ball will bring down the 5.

The only way you can master spares is by practice.



KEY PIN must be hit on left

NEXT: Andy Varipapa's tips

Detroit Waits for 2nd Try at 'Shotgun'

Sunday's Game Looms as Key Contest for Both Teams

SAN FRANCISCO (AP) — The odds are that Detroit's Lions will face the same shotgun offense that annihilated them 49-0 even though their Sunday's opponents, the San Francisco 49ers, have lost two in a row.

And the hometowners are in the middle of a roaring controversy over their spread formation plus extras.

★ ★ ★

"Look at it this way," George Wilson, coach of the Lions, said Tuesday. "The 49ers have been using the shotgun exclusively for too long now for them to change back to a fulltime straight T."

On his side, 49er Coach Red Hickey said perhaps more than he intended to when he declared, "You've only got so much practice time between games. If you practice either the spread or the T, you've got to forget more or less about the other one.

"And anyway, it's not a formation that wins a ball game exclusively. It's more the mental attitude of a team. If you're ready to go to war, you'll win."

★ ★ ★

In any case, both Wilson and Hickey admitted that Sunday's game is it, barring later miracles. The two teams are tied for third in the National Football League's Western Conference, each with a 4-3 record. As Wilson put it:

"One more loss for either of us and we'll be scratching."

What's more, Sunday could be a day to pick up ground for the winner. Conference leader Green Bay (6-1) is at always trouble-some Baltimore, and second place Chicago (5-2) invades the Eastern Conference leaders at Philadelphia.

★ ★ ★

In other games, Minnesota is at Los Angeles, Pittsburgh is at Cleveland, St. Louis is at Dallas and winless but smoldering Washington goes to a nervous New York.

Both Detroit and San Francisco are physically sound, with only Lion reserve defensive end Sam Williams out for sure. He's got a dislocated elbow.

"Wilson removed another mystery. If it was a mystery, when he said he would start Jim Ninowski at quarterback. That leaver Earl Morrall on the bench for possible later duty.

★ ★ ★

Ninowski apparently earned the No. 1 shot at what Wilson called "our toughest hurdle so far" of his fine performance last Sunday when the Lions manhandled Los Angeles 28-10.

As for the 49ers, they'll bring with all three of their tailbacks John Brodie, Bill Kilmer and Bob by Waters. As Hickey says "There's been little to choose among them in the last two games. All three of them have been plastered good."

★ ★ ★

Wilson made it clear it's the quarterback who makes the difference. "If he's hot, any offense can pick any defense apart." Nonetheless, Wilson admitted he had some defensive changes in mind for the 49ers. "After the 49-0 pasting five weeks ago, I'll be silly not to try to think of something."

Grantland Rice Award Won by Times Editor

NEW YORK (AP) — Arthur Daley, veteran sports columnis of The New York Times, today will receive the Grantland Rice Memorial Award "for outstanding sportswriting in the Rice Tradition."

★ ★ ★

Daley, a 1956 Pulitzer Prize winner, has been with the Times for 35 years since his graduation from Fordham University in 1926.

The award is presented annually on Rice's birth date.

Pro Baskeball At a Glance
By The Associated Press
TUESDAY'S RESULTS
Syracuse 107, Cincinnati 99
TODAY'S SCHEDULE
New York at Detroit
Cincinnati at Los Angeles

PNH Cagers, Mat Boys Report Nov. 6

The call is out for basketball and wrestling candidates at Pontiac Northern. Boys interested in participating in the two sports should report to the boys' gym with their physical cards Nov. 6.

Stephens Has Given Gophers Upset Hopes

MINNEAPOLIS (AP) — Sandy Stephens came of age late, but his maturity has both teammates and fans in a heady state for Minnesota's battle with Michigan State Saturday.

★ ★ ★

Often the butt of more criticism than acclaim, the brusing, 215-pound Stephens' breakthrough as a versatile quarterback has for the first time this season given the defending national champion Gophers an outside chance to upset the top-ranked Spartans.

The Gophers, also co-defending Big Ten champs, viewed pictures of Saturday's last-minute 23-20 thriller over Michigan. The movies prompted veteran halfback Dave Mulholland to describe Stephens' footwork as "almost unbelievable" and his passing as "great."

Stephens has blossomed as both a gifted runner and dangerous passer in only two weeks. Saturday he weaved 63 yards for one touchdown and passed for a second. He amassed a total of more than 300 yards.

His arm still lacks consistency, but it has developed since the 2-week-old Illinois victory to a degree opponents no longer can nine-man line Minnesota's crunching ground assault.

Stephens connected on 18 of 42 passes in the two games for 290 yards, by far his best passing performance. Against Michigan, he knocked down one near-touchdown pass and intercepted another, both with less than a minute to play.

★ ★ ★

Kidded Coach Murray Warmath: "You must have played that game for your wife, Sandy. You never played that way for me."

The Uniontown, Pa., native was married to a St. Paul girl two days before the Wolverine contest.

Bob Deegan, senior end, was cautious in figuring the Gophers' chances against the gifted Spartans, but he bristled when asked what has carried Minnesota from an unheralded squad earlier this year to mention as a title-contender.

Hawks, Knicks Early-Season NBA Mysteries

By THE ASSOCIATED PRESS

There are two questions in the National Basketball Association today:

1. What's wrong with the St. Louis Hawks?

2. What's with the New York Knickerbockers?

The Knicks, so forlorn last season they won only 21 of 79 games, made it four victories in six starts last night, beating the Cincinnati Royals 131-127 on a fourth-quarter binge sparked by Willie Naulls one of their two proven pro players.

★ ★ ★

In the second game of the doubleheader at St. Louis, the Hawks continued in their tailspin—taking a 107-90 drubbing from the Syracuse Nationals. And this from a club that has lost only backcourtman Lenny Wilkens from a veteran squad that rolled to its fifth straight Western Division title last season.

The Knicks, obviously relishing the new scrambling defense and spirit brought by rookie coach Eddie Donovan, made up a four-point deficit in the last period to whip the Royals. Naulls scored 37 points. Richie Guerin, (the other Knick "pro,") added 30 points while Cincinnati was led again by Oscar Robertson with 37.

★ ★ ★

The Hawks trailed throughout in the nightcap of the only other NBA activity and finally fell apart, scoring but 16 points in the last period. Hal Greer's jumping shooting—he hit 8-for-8 and scored 18 points in the third quarter alone —did the big job for Syracuse, which squared its record at 3-3 while St. Louis lost its fourth in six games.

Tapers Trying to Rewrite Cub Coaching Story

WASHINGTON (AP) — The Washington Tapers have stolen a page from the Chicago Cubs' book of tactics, but they hope to rewrite the finish.

The Cubs finished seventh in the National League with a board of coaches running the team.

The Tapers have a three-man coaching staff to run their entry in the new American Basketball League—Paul Cohen, Stan Stutz and Mario Perri.

Nucleus of the Washington team is six players from the Tuck Tapers team that finished second in the National Industrial Basketball League last season with Cohen, Stutz and Perri dictating the strategy.

Cohen handles the defense and makes substitutions, Stutz plots offensive strategy and Perri's job is to line up the talent.

The Tapers make their debut Thursday night against the Chicago Majors. It will mark the return of professional basketball to Washington after an absence of more than 10 years.

Waterford Township Runners Top Kettering

Waterford High posted its second cross country victory of the season over township rival Kettering, 25-32, Tuesday afternoon.

John Popovich of Kettering was first with a time of 11:03. Dick Toles of Waterford was second and Kettering's Jerry Koch was third.

Other finishers, in order, were Petherbridge, Waterford; Ballingall, Waterford; Webster, Waterford; Harkey, Kettering; Hutchinson, Waterford; Boeneman, Kettering; and Stranahan, Kettering.



Pontiac Press Photo

STRIVING FOR VICTORY — The Avondale coaching staff (left to right), Hugo Salazar, Dick Bye, head mentor Frank Crowell and John Thompson, will be looking for the Oakland B League championship Friday when the Yellow Jackets travel to upset-minded Oak Park. Avon has clinched a share of the crown and needs a win over the Redskins for an outright title.

Avon Eyes Oakland B Title at Oak Park

Rochester Faces PNH

Friday night the Rochester football team will try to accomplish something it has failed to do in two previous efforts — beat Pontiac Northern.

The Falcons play host to Ed Heikkinen's Huskies this Friday in one of the feature games of an extremely attractive high school grid calendar.

Two years ago the Falcons lost a 26-20 decision to PNH and were near the Huskie goal line when the game ended. Last year they visited Wisner Stadium and PNH handed them a 32-7 trouncing.

Gene Konley's gridders believe that this may be the year they break the barrier.

★ ★ ★

Rochester, boasting an explosive, wide-open attack, clinched the Tri-County League championship last Saturday with a 34-0 conquest of L'Anse Creuse for Victory No. 6 in seven starts. The Falcons' lone setback came at the hands of Mt. Clemens, 19-6.

The Huskies, jumping up with a surprisingly capable team this season, took 3rd place in the Inter-Lakes Conference campaign which ended last week and their over-all record is 4-2.

Walled Lake, Inter-Lakes champ for the 3rd straight year, closes its 1961 season at home against rugged Plymouth, the Bilkings' traditional finale and a club they have a consistently hard time beating. Walled Lake will be protecting a perfect 7-0 record.

Waterford, Inter-Lakes cellar-dweller, clashes with L'Anse Creuse at Mt. Clemens. The Skippers are looking for their 2nd win of the year against six defeats.

Southfield is a heavy underdog in its battle at home with strong Grosse Pointe of Border Cities League.

Farmington, which broke a 14-game losing streak a week ago, ends its season at home against Livonia Bentley. Berkley, I-L runnerup, also concludes its season at home against Belleville.

★ ★ ★

Avondale hopes to wrap up the Oakland B championship Friday evening at Oak Park, but Frank Crowell's Yellow Jackets will have to beware the pitfall that snagged Troy last Friday.

The Colts were tied with Avon for first place when they visited Oak Park for an apparent breather. Oak Park handed them a stunning 6-0 setback and left the door open for Avon to take the title alone.

★ ★ ★

Avoiding the fate that befell Troy is Avon's problem. The Jackets have a 4-0-1 conference mark and 4-1-1 altogether.

Troy, hoping for Oak Park to pull another upset, entertains league rival Madison. Fitzgerald, eliminated from title contention, is host to winless Lake Orion in another conference game.

The Wayne-Oakland loop concludes in routine fashion now that the Northville Mustangs have the title in the bag.

Rivalries are the thing in the W-O with Bloomfield Hills invading Clarkston and West Bloomfield going to Holly. Milford entertains lowly Brighton and Northville goes to Clarenceville.

★ ★ ★

Royal Oak Kimball and Ferndale, the Eastern Michigan's two unbeaten powerhouses, collide at Ferndale in Oakland County's "game of the week."

Kimball, 5-0 in the circuit and 7-0 over-all, can win the title outright by beating the Dales. Ferndale, 4-0 in the EML and 7-0 altogether, can clinch a tie for its 3rd straight crown by toppling the Knights. The Dales still have league foe Hazel Park to play Nov. 10.

Waterford Kettering, idle last week, entertains Lapeer in a Tri-County League game Friday. Lapeer is a heavy favorite.

Armada tries to clinch the Southern Thumb crown by downing visiting Memphis.

Reid Regains County Lead

By CHUCK ABAIR

Ferndale flash Dorie Reid is back in command of the Oakland County scoring race for the 3rd time in what has been an interesting battle among various prep stars.

He moved up from 2nd last weekend with 18 against Dearborn and now has 96 points. The swift halfback has gone scoreless just once all fall but faces a big test Friday in the big game against Royal Oak Kimball.

Roger Stewart of Bloomfield Hills dropped from the top spot to 3rd by scoring only once in the upset loss at West Bloomfield.

New No. 2 man is former leader Tom Mitzelfeld of Rochester. He rung up 26 against L'Anse Creuse and now heads Stewart by one with 88. Mitzelfeld will be facing Mike Marcum and some tough Pontiac Northern defenders this week as Stewart and his mates invade Clarkston.

★ ★ ★

Art Schueler of Groves played only a few minutes last time out due to a disciplinary crackdown and dropped into a tie for 4th by adding only seven digits. Rick Golinski of Hazel Park moved up with 78.

Northville standout Steve Judday tallied 12 to take over 8th with 61 for the season.

Jim Ferguson of West Bloomfield had a 24-point night after totaling only a single extra point all fall.

★ ★ ★

Walled Lake, Holly, Ferndale, St. James and Hazel Park hold down two places apiece in the current top 21.

Jim Ray rejoins the group. Missing this time are Rochester's Ed Dando, sophomore end Dave Hallmark of Lake Orion and Dave Aldred, Troy.

Southern Thumb rivals Jim Porte of Armada and New Haven's Dwight Lee still rank 1-2 in the area with 81 and 73 totals, respectively. Bill Trieloff is 3rd. The Romeo boys keep getting TDs called back.

Nelson Schueneman of Capac tallied 28 times last time out to make the top area 10 for the 1st time. Tony Patch of Almont just failed to make the grade by tallying 26 in the same one-sided contest.

OAKLAND COUNTY SCORING

	G	TD	PAT	TP
Reid, Ferndale	7	10	0	60
Mitzelfeld, Rochester	7	14	1	87
Stewart, Bloomfield	7	14	3	87
Schueler, Groves	7	13	2	74
Golinski, Hazel Park	7	13	2	74
Judey, Northville	7	10	1	61
Slagg, Hazel Park	7	7	16	58
Conti, Holly	7	8	5	53
Bauer, Avondale	6	8	4	52
Schulis, Cranbrook	6	7	8	50
Hintz, St. Mike	7	6	1	37
Paddy, W. Bloomfield	7	6	1	37
Hinckley, Walled Lake	7	5	0	30
Atkins, Ortonville	7	5	0	30
Michau, Ferndale	7	5	0	30
Kolsin, St. James	6	7	0	42
LaPrairie, St. James	7	7	3	45
Shields, FWH	7	7	3	45
*-Buffmeyer, W. Lake	5	7	0	42
Daniels, Seaholm	7	7	3	45
Ray, Holly	7	6	5	41

*-Denoted limited season.

COUNTY AREA SCORING

	G	TD	PAT	TP
Porte, Armada	7	13	3	81
D. Lee, New Haven	7	12	1	73
Trieloff, Romeo	7	10	1	61
Ashley, Clarenceville	7	7	3	45
Seforcic, Imlay City	7	7	1	43
Stanilioni, Capac	7	7	1	43
Perkins, Imlay City	6	6	0	36
Gould, Brown City	7	7	0	42
Lewis, Memphis	7	6	3	39
Schuneman, Capac	7	6	4	40

11th Frame

By CHUCK ABAIR

Conspicuous by their absence on the rosters of the new National Bowling League are the names of several of the top men in the game.

Don Carter, Billy Welu, Dick Weber, Ray Bluth, Dick Hoover, Harry Smith, Bill Tucker and Glenn Allison head the list.

Many followers of the new loop and big time bowling wonder why these fellows did not jump at a chance to join the *NBL*.

Welu, Hoover, Smith and Allison were here recently as features of the gala grand opening at the beautiful new "300" Bowl. We checked with them and learned some of the reasons.

The consensus of their feeling is that they are happy with their present guaranteed contracts with powerful teams. They want to be sure the new league is going to be successful before making a move. That likely holds true for all the others. All belong to big operations now.

All travel throughout the country staging exhibitions and competing in major tournaments and still keep active in strong leagues. The Falstaff boys fly back from wherever they are to compete in the biggest St. Louis loop each week.

"I stayed out of the pro league because I have a guaranteed contract now and feel I can get in it later if it works out and I am going good. If I am not bowling good, then I would not belong there anyway," said Hoover. Allison commented: "We're not sure the league will work out. We hope it does."

★ ★ ★

Large crowds were on hand all four days of the "300" opening. That 289 by Joe Fisher, a 175 average guy, was quite a climax.

While on the subject of new places, we toured Airway Lanes Monday and was very impressed. Bill Bookis likes the place, too. He recently rattled the pins for 278-289-181—748 in open bowling.

Pontiac 700 Chapter has a membership drive contacting several eligible men in this area. Local boys will host Michigan 700 Jamboree Nov. 12. More details next week in this column. Joe Puertas of "300" has replaced deceased Stan Mayes as a Chapter 31 turnkey.

SKIPPING AROUND

Saturday is the deadline for making state tournament reservations. Contact Lou Koprince at Motor Inn for a spot . . . The Professional Bowling Association is planning another big tour . . . A Goodfellows Fund tournament to help the needy at Christmas is under way at four Royal Oak "houses."

Little six year-old Jim Bonfiglio, son of proprietor Joe, rolled a 123 game and 318 series at Huron Bowl. Dad's beaming . . . L. Wortley hit 268 at South Lyon . . . Jo Sorby fired 210-598, Jean Mackley 206 in Woodland Ladies Senior House action. Adkins Bar, with high team scores of 869-2483, is 1st.

Buster Spittle had a 179 triplicate at Lakewood Lanes . . . Tobie Smith, 9, bowled successive scores of 68, 68, 68, 69, 68 and 68 in Lake Orion Junior League. M. Lintol of Royalettes hit 218-515 and M. Krueger, Mc's B, fired 243 there . . . Paul George still has high hopes of making National All Star despite bad start. Two match game leaders are Detroit Stroh stars.

★ ★ ★

Chuck's Shack heads close Elks Ladies battle despite new high game of 841 by Dr. Millers. G. White's 536 new high series featuring 205 . . . Add "300" Bowl scores: Ralph Bone 235-659, Bill Morrow 247-649, Ralph Paulak 601, L. Luenberger 257, G. Rynerson 254, T. Lawrence 248, John Lyones and H. Van Camp 246, Gaylord Addeson 245, Gen Bradley 241-570, Alma Bennett 234-564, Eve Miller and E. Grappin 224. Cecilia Smith 222, K. Flowers 220. Brosia C. Conkle had a dutch 200.

Hoping to Settle 'Bantam' Dispute

LONDON (AP) — An approving nod from a tight lipped Brazilian set negotiations underway today for a fight between Ireland's Johnny Caldwell and Brazil's Eder Jofre to settle the disputed bantamweight boxing champion-ship of the world.

British promoter Jack Solomons hopes to stage the bout in London in a month. Details still have to be worked out.

Caldwell, once a lowly plumber's mate and now a ring craftsman with an unbeaten record after 25 professional fights, qualified to meet Jofre by outpointing Alphonse Halimi of France over 15 occasionally interesting rounds Tuesday night.

Caldwell thus retained the European version of the world bantam championship—a title he captured in a bloody brawl against the same Halimi last May. Jofre is recognized as world champion by the U.S. National Boxing Association and other organizations.

Colorado Star Awarded Dome of Kansas Capitol

BOULDER, Colo. (AP)—Here's a surprise for Kansas residents and just about everybody else:

Guard Joe Romig, captain of Colorado's unbeaten football team, has been awarded the dome of the Kansas capitol at Topeka.

★ ★ ★

The award by Ralph Sheldon, a government geologist residing in Denver, is in recognition of Colorado beating Kansas and Kansas State on the gridiron this fall.

Sheldon claims the 1901 Kansas legislature—in a moment of jest—adopted a concurrent resolution deeding the capitol dome to his grandfather, C. M. Sheldon, for services as secretary of the senate.

There's a catch, though.

★ ★ ★

The Kansas legislators stipulated that the deed to the capitol dome was void if any attempt was made to remove the dome from its present location.

Judo Clubs Meet at Y

Pontiac YMCA Judo Club will be host to the Mt. Clemens Judo Club Thursday night at 7:30 p.m. There will be competition between white, green, brown and black belts. The competition is open to the public at 25c admission.

Lary, Pietrosante Among NFL Leaders

NEW YORK (UPI) — Yale Lary and Nick Pietrosante of the Detroit Lions were among the leaders today in punting and ground gaining, respectively, in the National Football League.

★ ★ ★

Statistics at the halfway mark of the season showed Lary was the league's top punter with 30 kicks for an average of 47.9 yards.

Pietrosante ranked third in rushing yardage with 533 yards in 106 carries for an average of five yards a run. Jim Taylor of Green Bay was first with 618 yards and Jim Brown of Cleveland was second with 610 yards.

REBUILT MOTORS

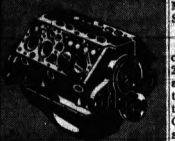

Automatic Transmission Our Specialty
Motor Tune-Up
Fast Service
Quality Work
FE 5-7435
MOTOR EXCHANGE CO.

NIGHT RACING
HEATED GRANDSTAND



9 Races Nightly Rain or Shine through November 8
JACKSON HARNESS RACEWAY
JACKSON, MICHIGAN
Admission $1.00 — 8:30 Post

TIRE DISCOUNTS
Why Buy a Recap? Brand New First Class. Fully Guaranteed

6.70x15	Black T.T.	$4.88
7.50x14	Black Tbls.	$9.88

Sport, Import and Compact New Tires at Big Discounts Plus Tax — Exchange and Recappable Casing
NO MONEY DOWN
UNITED TIRE SERVICE
Open Mon., Thurs., Fri. 'til 9
1007 Baldwin Ave. FE 8-5417

GO, GO, GO!
In mud or snow



Don't get stuck! Save on Rugged Winter
RETREADS
Don't Wait for the First Snow
Come in Now for Your Pair of CARTER'S CUSTOM-BILT WINTER TREADS
Rugged premium winter treads that actually cost less than lightweight retreads guaranteed for only 12 months.
Custombilt winter treads are treaded with a premium, heavy duty tread rubber that outperforms and outlasts lightweight retreads 2 or 3 to 1.
Don't buy a one season retread. Get a pair of custombilt winter treads guaranteed against ALL road damage for the life of the tread —2 or 3 seasons!
EARLY BIRD BONUS:
BUY YOUR CUSTOMBILT WINTER TREAD NOW AND WE'LL REMOVE THEM IN THE SPRING ABSOLUTELY FREE OF CHARGE.
Look for the Tri Emblem on Our Retreads—Proof of Quality You Can See
CARTER TIRE COMPANY
370 S. Saginaw St. FE 5-6136

B.F.Goodrich



SNOW TIRES
Guaranteed New Treads
2 for $22.22
Plus Tax and Retreadable Casing. Tube or Tubeless
Blackwall Only
6.70x15—7.50x14
WHEELS ALIGNED
● Scientifically measured and correct caster and camber
● Correct toe-in and toe-out (the chief cause of tire wear)
$5.95 Most Cars
BRAKE RELINE
Best grade, high quality lining. 1,000 mile adjustment free. As low as $1.25 a week. 1 year — 20,000 mile guarantee.
$14.95 Most Cars
MUFFLERS
SALES SERVICE INSTALLATION
Written Lifetime Guarantee "Free Installation" $8.15
MONROE-MATIC SHOCKS
15,000-Mile Guarantee Completely Installed
$8.75 Ea.
Also Have Large Selection of New Treads for All New Foreign and Compact Cars — Free Mounting "Free Pickup and Delivery Service in City"
Motor Mart Safety Center
121 - 123 E. Montcalm FE 3-7845 — FE 3-7846

HAVE YOU BEEN REFUSED AUTO INSURANCE?
Bodily Injury, Property Damage, Medical Payments, Fire, Theft, Wind, Glass, Vandalism and Collision
FINANCIAL RESPONSIBILITY
EASY BUDGET TERMS
WISH
"The Insurance Mench"
161 WEST HURON—FE 8-4091
Open Daily 9:30 - 5:30—Saturday 9:30 - 1:00

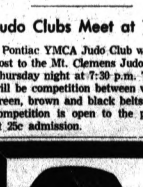

BRAND NEW 6.70x15
$5.88 FULL SIZE
Not a second, changeover or new tread. Blk. Tube type plus tax and recappable 6.70x15 tire.
Coupon Special—Limited Supply! We Have What We Advertise!
1st Quality New Tires! 7.50x14 This. $10.98

Black T.T.	6.70x15 . . . $5.88 7.10x15 . . . $7.00	White-wall T.T.	6.70x15 . . $ 8.88 7.10x15 . . $10.88

All Prices plus tax exchange for recappable casing . . . Add $2.00 for Whitewalls
WHEEL ALIGNMENT Most Cars — $5.95
MUFFLERS INSTALLED as low as $7.95
Instant Credit — No Money Down — Open Nights 'til 9 P.M.
MARKET TIRE CO.
77 WEST HURON ST. AT CASS AVE.
Also Discount Prices on Fisk, Goodyear and Firestone Tires!

Along the Outdoor Trail

Record Pheasant Tops Weight Division of Contest

Pontiac Hunter Downs Ringneck Over 5½ Pounds

Decline in Pressure Noted in Some Areas of Michigan

The largest ringneck ever entered in The Pontiac Press pheasant contest was downed last Wednesday by Roger Snelling, 4121 Quebeck St., Pontiac.

★ ★ ★

The huge bird tipped the scales in The Press sports department to five pounds one ounce. This was one ounce more than the record ringneck turned in by Joseph Scarlotti, 1375 Scott Lake Rd., Pontiac, last fall.

Needless to say, Snelling's pheasant took the lead in the weight division of the contest. If a heavier pheasant is not reported by the 11 a.m. deadline on Nov. 11, Snelling will receive the $50 U.S. savings bond that is awarded to the hunter entering the heaviest pheasant in the derby.

Holding down first place for the last eight days in the length division has been Gregory Stevens of Union Lake with a 40½-inch ringneck. A $25 bond goes to the winner in this class.

The contest is open to all Oakland County residents. Only ringnecks can be entered. The pheasants must be taken in Michigan. Birds shot while hunting preserves are not eligible.

Entries must be brought to The Press sports department for weighing or measuring between 7 a.m. and 1 p.m. Monday through Friday and from 7 to 11 a.m. on Saturdays.

Snelling dropped his bird with one shot from a 12 gauge while hunting off Giddings Road in Pontiac Township.

"I knocked him down and thought he was dead," said the lucky nimrod. "When I went to get the bird, he started running. I grabbed the tail feathers, but they pulled out. After a short chase I finally caught him."

The record bird was Snelling's third ringneck of the season. He has been hunting eight years.

★ ★ ★

Field reports from conservation officers indicate that the opening weekend kill was about the same as last fall, but in different areas.

Hunters have been faring best in the Ottawa-Allegan area and the central part of the state's pheasant range where shooting success was up 12-15 per cent from last year.

Hunters appear to have a slightly better kill than a year ago in southwestern Michigan, while those in the Thumb area are doing about the same as in 1960. Success has dropped about 25 per cent in the southeastern sector of the state.

Hunting pressure seemed to be down throughout much of the pheasant country, particularly in the Thumb and central areas.



Pontiac Press Photo

RECORD PHEASANT — Roger Snelling, Pontiac, holds the heaviest ringneck pheasant ever entered in The Pontiac Press pheasant contest. The bird weighed five pounds seven ounces. Snelling downed the big pheasant in Pontiac Township.

State Receives Part of Money From P-R Fund

LANSING — Conservation Department officials received word recently that some $305,000 is withheld federal Pittman-Robertson funds has been apportioned to Michigan's game management programs by the U.S. Department of the Interior.

The money represents one-half of the amount held back from Michigan since the 1959-60 fiscal year because of disagreement between state and federal officials over a 1958 solicitor general's interpretation which changed the formula for counting paid hunting license holders.

Release of the $305,000 is in line with an order issued last July by a Washington, D.C., district court and an agreement reached between the Department of the Interior and Michigan's Attorney General's office.

The balance of Michigan's withheld P-R monies will remain frozen pending results of an appeal made by the Department of the Interior to the U.S. Court of Appeals for the District of Columbia.

Tribe Staff Completed

CLEVELAND (AP) — The Cleveland Indians announced Tuesday that Ray Katt, former catcher with the New York Giants and St. Louis Cardinals, has been appointed first base coach, completing the Tribe's coaching staff for the 1962 season.

Recreation Program Has Citizens' Help

LANSING (UPI)—The Michigan Conservation Commission recently came forth with recommendations which gave a new twist to a familiar maxim — "the government helps those who help themselves."

★ ★ ★

An army of interested citizens was called for in the commission's recommendations to Gov. John B. Swainson for a long-range recreation program for Michigan.

The report called for the creation of three new state governmental units.

First, new people would be needed in the Conservation Department to staff a unit headed by a deputy director "to create a broad recreation function."

The second unit would be a state recreation council, appointed by the governor from representatives of "major public agencies actively concerned with recreation."

★ ★ ★

Still a third unit, a state recreation committee, would be composed of citizens concerned with recreation who would be appointed by the Conservation Commission.

The theory behind the recommendations would seem to be that the more people involved in recreation policies and planning, the louder the voice which could be raised in support of the department programs.

Another suggestion in the commission report to the governor called for financial support from "an appropriate foundation or from federal sources" to survey the state's recreation needs and programs.

Such a study would produce, the commission felt, a report showing needs during a given period of time. This would be similar to studies in other governmental areas — such as previous highway needs reports.

The next step would be to draft and introduce legislation "to provide necessary funds." This is where the citizens army would be put to work.

In previous years the department has had large numbers of citizens testify before legislative committees on its proposals—but the voices have come from unoriented people who felt strongly one way or the other.

With a state recreation committee of citizens, a state recreation council of agency and organizational representatives, the commission apparently would get vocal support from individuals who knew the full reasoning behind proposals and would be more likely to favor them.

State DU Chapter Plans Stag Dinner

The fourth annual stag dinner of Michigan Ducks Unlimited will be Nov. 8 at the Detroit Club.

Angus Gavin, general manager of Ducks Unlimited, Canada, will be the main speaker at this $12.50-a-plate dinner which starts at 6 p.m. All proceeds are turned over to Ducks Unlimited, Inc.

Another highlight will be the first Detroit showing of "Waterfowl Heritage," a new color sound film. Carsten Tiedman, national DU chairman, will be the toastmaster.

Michigan headquarters are located at 21550 Hoover Road, Warren.

Department Prepares for Deer Season

LANSING (AP) — Like any extravaganza — homecoming football game, political convention or New Year's Eve ball — preparations for Michigan's deer season require a lot of hard work by a lot of people.

★ ★ ★

It's a simple matter of statistics. Turn 500,000 men, women and children loose in a hunt for the bucks among a herd of 800,000 deer, and the need for careful planning and supervision is evident.

The State Conservation Department, directors of the big show with financial support from the taxpayers, never really calls a recess in its planning. The work of surveying the big herd, studying the condition of the range and conducting research on deer never ceases, only abates periodically.

The serious planning for the Nov. 15-30 season starts in late summer. It requires the biggest concerted effort of the year in the department's game division.

By mid-August, the Conservation Department has set hunting regulations, deciding whether does and fawns can be taken in what areas. Department game experts work from there.

TWO AREAS

This year, antlerless deer are legal targets except for a couple of small areas in Western Michigan where crop damage by browsing deer is considerable. That eases the enforcement problem.

"This year, there's no problem of checking to see if a man with a doe has a special permit, or whether it has been transferred or altered," said E. E. Tucker, enforcement chief for the department.

The department, nevertheless, will field an expanded enforcement crew for the second year in a stepped-up effort to nab lawbreakers. Something like 200 two-man crews, each containing a conservation field officer or a fire control officer, will fan out through the deer country to look for violators.

Working from their experiences last year, field men have mapped out a deployment plan for maximum effectiveness.

★ ★ ★

Game experts will be just as active in their annual quest for biological information about the herd.

Their efforts will be concentrated in five areas:

1. Highway checking stations near Standish, Sanford, Mount Pleasant, Howard City, White Cloud and the Mackinac Bridge. Deer will be checked for size, weight, age and general condition, among other things.

2. Traffic surveys to give a reliable estimate of the 1961 kill within a day or two after the season ends.

3. The general hunting situation — weather, hunting pressure and hunting conditions that will affect hunting success.

4. Surveys of specific areas, such as the Rifle River area in Ogemaw County and Drummond Island, where game men get an accurate count of deer taken and study each kill for an appraisal of herd and hunting conditions in a limited area.

5. Crecks on deer taken by hunters to locker plants.

RESEARCH PLAN

Each year, game men also look for detailed information for various research efforts. This year, for instance, kidneys of a number of deer will be removed in an attempt to learn more about leptospirosis, a disease to which 15 to 20 per cent of the herd is exposed.

★ ★ ★

Ninety-two employes of the game division will take part in the data gathering.

Loon Lake Residents Looking for Large Birds

Swans Are Missing

By DON VOGEL
Outdoor Editor, Pontiac Press

A missing swans report has gone out in the Loon Lake Area.

Two black swans, imports from Holland, have not been sighted on the lake for the last week and a half. The large birds are owned by residents living on or near Shawnee Drive.

"The swans are not really black," said M. A. Maxim, 3269 Shawnee Dr., one of the co-owners. "They are more gray. These swans are about two and a half years old will not reach the full black color until next year."

Maxim said the swans arrived late last month and were kept in pens near the shore for about two weeks and then released.

"They stayed near our shore for about a week, but they haven't been seen since. The swans are unable to fly, so the only way they could have moved would have been by swimming or walking.

"There are seven lakes in the Drayton area connected by channels and the swans could be on one of them. There is a possibility that they might be in the high weeds on one of the Loon Lake islands. We checked the islands Sunday, but failed to see them."

★ ★ ★

Being gray, these swans could be mistaken for large geese. No hunting allowed in that portion of Waterford Township.

Maxim urged anyone feeding the swans to use only grain or dry bread. "Nothing that is moldy."

The residents in that area also have white swans on the lake. These birds have not wandered.

Anyone who has seen the black (gray) swans should contact Maxim at OR 3-1767 or The Press sports department, FE 2-8181.

★ ★ ★

All the words written and spoken about hunter-farmer relations seem to go unheeded by some people. And these few can spoil things for the majority.

The day before pheasant season opened, a black angus steer at Hy-Meadow farm near Holly was shot by a 22 calibre rifle. The general consensus among investigators was that the person behind the gun planned to return the same night and remove the hind quarters.

The heifer was 22 months old and weighed over 1,000 pounds. It was valued at $350.

★ ★ ★

Johnson Associates of Milwaukee have an improved compact first aid kit on the market.

The shirt-pocket size kit contains 20 items, as well as a 16-page instruction booklet. The new kit is packed in a plastic case, and is available with a leather carrying case equally appropriate for carrying on the belt in the field or in a small shirt pocket, tackle box, airplane, suitcase, purse, or glove compartment.

The original shirt-pocket size compactness of the kit has been maintained.

Three additional items: water purification tablets, ammonia inhalant, and water-proofed matches have been added to the knife, compass, signal mirror, gauze bandage, gauze pad, adhesive bandage, fish hooks, fish line, candle, pencil, paper, signal flag, burn ointment, paper clip, and safety pins contained in the original kit.

Wetlands Acquisition to Begin During 1962

The continent's waterfowl, clipped hard by droughts and human population pressures in recent years, are in line for a big lift in this country under a $105 million crash program for acquisition of wetlands to get underway in 1962.

It is expected that more than 2,250,000 acres of waterfowl habitat will be acquired in the nation between next year and 1969 if funds for the program are appropriated on schedule to the U.S. Bureau of Sport Fisheries and Wildlife.

This is approximately one-half of the wetlands acreage which must be saved for migratory waterfowl to keep their flights at least on an even keel with present levels, according to federal officials.

The all-out effort to save vanishing wetlands for these birds is authorized by a new federal law, sponsored by Congressman John D. Dingell of Detroit, which provides for an interest-free loan of $105 million from the U.S. Treasury during the next seven years.

★ ★ ★

Beginning in 1969, three-fourths of the annual sales revenue from duck stamps will be earmarked to repay the loan.

OCSC to Open Big Bore Range

Two Sighting-In Days for Hunters' Benefit Set by Club

The Oakland County Sportsmen's Club will open its big bore rifle ranges to the public the next two Sundays as part of the National Rifle Association's annual Sighting-In Day program.

★ ★ ★

For the second straight year the OCSC Rifle & Pistol Club and the OCSC David R. Wilson Rifle & Pistol Club are sponsoring the special days.

Fred T. Mayer of Pontiac, chairman of the OSCS Sighting-In Days, said the 50 and 100-yard ranges would be open this Sunday at 9 a.m. and at the same time Nov. 12. Shooting will end at dark.

"There will be no running deer range, just targets," said Mayer. "We will have certified NRA members available for instruction or making minor adjustments in the firearms."

★ ★ ★

A nominal range fee will be charged non-club members. Only one fee will be taken and "the shooters can stay on the range as long as their ammunition holds out," said Mayer.

The OCSC club grounds are located in Waterford.

Former Oregon Coach Dies Following Speech

MEDFORD, Ore. (AP) — Jim Aiken, former University of Oregon football coach, collapsed suddenly and died after speaking at a banquet in Medford Tuesday night.

★ ★ ★

Aiken, 60, presently athletic director of Roseburg, Ore., High School, had just addressed a meeting of the Medford Lineback-ers Club. He was pronounced dead a few minutes later.

Aiken came to the University of Oregon in 1947 and the next year coached the Ducks to the Cotton Bowl.

Solunar Tables

The schedule of Solunar Periods, as printed below, has been prepared by John Alden Knight. Plan your days so that you will be fishing in good territory or hunting in good cover during these times.

	A.M.		P.M.	
	Minor	Major	Minor	Major
Thursday	12:50	7:05	1:20	7:35
Friday	1:35	7:50	2:05	8:10
Saturday	2:20	8:35	2:50	9:00
Sunday	3:10	8:25	3:40	9:45
Monday	9:36	10:14	9:25	10:30
Tuesday	4:00	11:00	5:15	11:20
Wednesday	5:30	11:50	6:05	—

Hills Booters Triumph

The Bloomfield Hills junior high soccer team walloped Grosse Pointe University School yesterday, 7-1. Geof Smith and Rick Kershaw each kicked two goals while single goals were scored by Jerry Johnson, Kirk Falvey and Bill DeBord. The Hills booters end their season today at home against the Cranbrook reserves. Their record now stands 3-1-1.

Hank's Bout Postponed

DETROIT (AP) — The scheduled 10-round bout between Detroiter Henry Hank and British light heavyweight champion Chic Calderwood has been postponed until next month.

★ ★ ★

Promoter Max Handler said today that the fight, originally scheduled for Nov. 24 at Detroit's Convention Arena, has been pushed back to Dec. 15.

Holly Recreation Lands Purchase Up for Approval

Land matters and a proposed change in commercial fishing regulations will be up for consideration when the Conservation Commission meets in Lansing, Nov. 6-7.

Recommended for commission approval are purchases of 205 acres at Deford and Maple River state game areas, 12 acres to provide for park development at Holly recreation area, and 28 acres for a proposed Houghton Lake Flats wildlife flooding project in Roscommon County.

★ ★ ★

Lands exchange in Au Sable, Mackinac, and Black River state forests and Highland recreation area are also scheduled for Commission action.

Next month's meeting will be the last for Joseph P. Rahilly, Newberry, as a commissioner. Rahilly is retiring after serving on the Commission for 27 years, longer than any man in its 41-year history.

The Commission will meet at the Holiday Inn near East Lansing with its informal session beginning at 1:30 p.m., Nov. 6, and the formal meeting to start at 9 a.m. on the following day.

Moore Signs to Defend Title Against Japanese

TOKYO (AP) — Davey Moore, world featherweight champion of Columbus, Ohio, signed a contract today to defend his title against Japan's featherweight champion Kazuo Takayama here Nov. 13. Moore won an unanimous 15-5-round verdict over Takayama in August, 1960, in Tokyo.

The contract calls for a return match within 90 days in the United States, probably in Los Angeles, if Moore loses the title.

TUESDAY'S FIGHTS
By The Associated Press

SACRAMENTO, Calif. — Dave (Schoolboy) Brown, 139½, San Francisco, stopped Terry Smith, 137½, Sacramento, 2.

HOUSTON, Tex.—Jose Torres, 165, New York, knocked out George Price, 162, Houston, 2.

BEVERLY, Mass.—Joe DeNucci, 164½, Newton, Mass., knocked out Kenny Shea, 160, Halifax, 2.

MIAMI, Fla.—Ike Vaughn, 146, Cincinnati, knocked out Willie Pinney, 147, Miami, 5.

LONDON, England — Johnny Caldwell, 127, Ireland, outpointed Alphonse Halimi, 127½, France, 15. (Caldwell retained European version of world bantamweight championship).

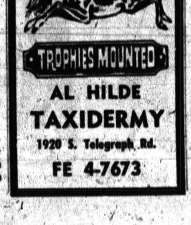

Don't Forget Fishing Gear When Hunting Is Over

Now that hunting season is in full swing, what happens to the fishing gear used on lakes and streams during warmer weather?

★ ★ ★

Once the gunning season ends, most hunters put their firearms away until the next fall. There are a few, of course, who continue chasing rabbits or foxes through the winter and then switch to the trap and field ranges. But they are in the minority.

While preparing those rifles and shotguns for a year of rest, it would be a good idea to do the same for the fishing equipment. A little time spent caring for the tackle before storing it could save time and money next spring.

Following are 10 tips suggested by Dick Wolff of the Garcia Corporation:

1. Rinse down rods with detergent and water. Clean guides and tip tops with an old toothbrush. Polish with a soft cloth.

2. Check guide windings for water. Clip abraised threads and coat with clear nail polish, or varnish.

3. Check rod ferrules for wiggle. Remove loose ferrules and re-cement with ferrule cement. Clean ferrules with a pipe cleaner or rag. Lubricate with a light coat of grease.

4. Store rods in a cool dry place. Lay them flat to store.

5. Reels should be disassembled and cleaned. Gears should be scrubbed clean of lubricant and worn parts replaced. Re-pack gears with fresh lube and lightly oil other moving parts.

6. Store reels in an old sock to keep them clean, dry, and prevent scratching.

7. Fly line should be stripped from reels, cleaned, treated with line dressing, and loosely hung in large coils.

8. Clean and polish metal lures. Touch up worn spots with clear nail polish. Wet and dry flies should be packed with moth flakes.

9. Hooks and barbs should be examined for wear and either replaced or honed to needle sharpness.

10. Boots and wader should be checked for wear or leaks with a flashlight in a dark room, then repaired with patching and stored in dark cool spot. Direct sunlight and heat damage rubber products.

★ ★ ★

Wolff also reminds anglers that "now is the time to send any equipment needing repair back to the manufacturer." This will assure plenty of time for the repairs to be made and the equipment returned.

Gas and Oil Rights Go on Auction Block

State oil and gas rights on nearly 40,000 acres in Michigan will be offered for leasing Nov. 9 during a public auction to be held in Lansing by the Conservation Department.

The sale will begin at 10 a.m. in the capitol building.

Expected to draw major attention from bidders are lands in Alpena and Roscommon counties where some 15,200 acres and 13,600 acres will be offered, respectively.

A whisky light as laughter can have a taste that's hearty as a handshake. Only Seagram makes such a whisky. Seagram's Imported V.O. Known by the company it keeps.



Seagram's V.O. Imported

$5.96 4/5 Qt.

$3.75 Pint

IMPORTED IN THE BOTTLE FROM CANADA. SEAGRAM'S V.O. CANADIAN WHISKY—A BLEND OF SELECTED WHISKIES. SIX YEARS OLD. 86.8 PROOF. SEAGRAM DISTILLERS COMPANY, NEW YORK CITY.

AAA

Thinking About Car Insurance?

PAY IN

1	2	3	4

INSTALLMENTS

When you buy car insurance from the Exchange at the Auto Club, you can wait 30 days after the effective date of the policy before paying the first one-quarter of your premium and 45 days are allowed between each of the next one-quarter payments. This budget-spreading payment plan makes it easier for good drivers to buy quality insurance protection and service.

Detroit Automobile Inter-Insurance Exchange
at Automobile Club of Michigan

VISIT OR PHONE YOUR NEAREST OFFICE

A. J. BOGUE—Mgr.
76 WILLIAMS ST.—FE 5-4151

R. A. Warkens, 893-1535 — K. V. Keener (Holly) MErcury 5-7451
R. L. Taft, FE 2-0016 — H. M. McNalley, OL 3-7161
C. R. Wilson, FE 5-0305 — Jack House, FE 5-5500
C. H. Reese, FE 4-2333 — F. J. Bulger, OR 3-3200
E. K. Tynan, FE 4-0301 — D. R. Allen, OR 3-5041

See first page of local phone books for offices in state cities.

Top Rung of Ladder Takes Burning Desire

Help Gifted Youngster to Find Right Goal

By LESLIE J. NASON, Ed.D.
Professor of Education, University of Southern California

Why is there such a wide gulf between obvious intelligence and eventual achievement? How come the bright young chap, who seemingly has everything going for him, never quite matches his potential?

At alumni gatherings and class reunions, this can be an interesting line of conversation.

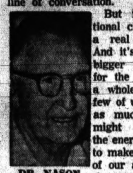

DR. NASON

But in educational circles, it's a real problem. And it's an even bigger problem for the nation as a whole. All too few of us achieve as much as we might or supply the energy needed to make the most of our ability. In short, even though we may have it intellectually and physically, we don't do enough with it.

Great men had it and made something of it. Others had it and didn't.

Some investigators estimate that as few as one-fifth of those with superior ability operate at the level which best serves themselves, their nation and their time in history.

LOSS TO SOCIETY

Saddest part of the story comes when we reflect the probable loss in terms of service to society and in standards of living.

Why this wide difference between ability and achievement?

An early theory (Lange-Eichbaum) was that great achievement stems from emotional tensions that border on the abnormal.

This theory might explain an Adolf Hitler, but not a Churchill or a George Washington.

Lewis M. Terman, writing in The American Psychologist, declared that his study of many gifted persons established their success as associated with stability—not instability.

The big difference between those at the top and those at the bottom of the ladder, wrote Terman, is the desire to achieve, the burning desire to get somewhere.

On the basis of more than 40 years' teaching experience, this writer must concur with Terman.

And he will go a step further: The drive to achieve advances not only gifted persons, but the average person as well. The person of only average ability is likely to get where he wants to go if he wants to badly enough.

GIFTED NEED GOALS

Why do some persons have this desire to achieve, and others don't?

The writer's studies of superior students show that drive to achieve is strongly linked with definite plans for the future.

1. The most successful students are goal-minded.

2. They have quite definite vocational goals.

3. They feel secure. They feel that their parents approve of their goals.

4. They recognize and appreciate the help and encouragement their parents give them.

This is a key for parents, teachers and counselors. Check up on the goals or lack of goals of the nonachieving boy or girl. Search for a possible cause for lack of direction, lack of goals. It may be poor eyesight, poor hearing, inadequate study skills, no confidence in his ability. (Even gifted persons often feel stupid.)

Help the pupil set his sights on a goal, and start him on his way.

(Write Dr. Nason in care of this newspaper. He will discuss questions of general interest in his articles.)

Public Hearing Set Over Dunes Question

WASHINGTON (UPI) — Sen. Philip A. Hart, D-Mich., yesterday invited persons interested in legislation to establish the Sleeping Bear Dunes national recreation area to put their views on record.

A public hearing is to be held Nov. 13 in the new high school at Traverse City, beginning at 9 a.m. Persons wishing to testify should contact Richard L. Callaghan, staff director of the Senate interior committee, Room 3108 New Senate Office Building, Washington, D.C., Hart said.

He said additional hearings likely will be held in Washington.

McGuffey Texts Win in Wisconsin School Skirmish

TWIN LAKES, Wis. (UPI)—The month-long battle of the McGuffey Readers appeared to be over today, despite a last ditch stand by some irate parents to have the ancient textbook banned.

State Schools Supt. Angus Rothwell Tuesday grudgingly approved the use of the 1879 textbooks at the Lakewood Elementary School.

"Prolonging the controversy can serve only to work a hardship on the pupils in the school and further a lack of harmony among the adults of the community who need to find common ground on which to build the educational program of the school," he said.

The decision was contained in a letter to four members of the board that runs the Lakewood School, which has eight grades and 225 pupils.

Mobutu's Army Moves Slowly

But Chief in High Spirit as Central Congolese Edge Into Katanga

LEOPOLDVILLE, The Congo (UPI)—Informed sources said today Central Congolese troops have not penetrated very deep into Katanga territory in their military action against the secessionist regime.

The sources said the troops, acting under Maj. Gen. Joseph Mobutu, army commander in chief, have pushed only a "few miles" into Katangese territory.

Mobutu's high spirits upon returning to Leopoldville Tuesday indicated the campaign was proceeding to his satisfaction.

★ ★ ★

Mobutu refused to give details on the operation, saying he would have to report first to President Cyrille Adoula.

The United Nations has warned the Katangese government it considers any bombing raids by Katanga planes a breach of the cease-fire. Swedish jets are patrolling the Kasai-Katanga borders where the bombing reportedly took place.

OUR ANCESTORS By Quincy



"Nyet! No business! We just can't seem to interest Americans in taking troika rides!"

Cincinnati Local Quits Teamsters

Milk and Dairy Drivers Vote 1,664 to 12 to Join AFL-CIO; Secret Ballot

CINCINNATI, Ohio (AP) — Members of the independent Milk and Dairy Drivers Union have voted 1,664 to 12 to quit the Teamsters Union and join the AFL-CIO.

The secret balloting Tuesday was supervised by the National Labor Relations Board.

The voting followed a rebellion led by James T. Luken against the Teamsters led by James R. Hoffa.

"If I had run this election, they would be yelling to high heaven about it," Luken said.

STAND-UP VOTE

When the Cincinnati Teamsters revolt started Aug. 16, members of Luken's union, then Teamsters Local 98, voted 1,798 to 2 to leave the International. This was a stand-up vote and Teamsters officials charged Luken railroaded it through and that the results would have been different if they had had a chance to explain their position.

Luken and the heads of three other locals who joined him said they revolted against the policies of Hoffa and his aides.

Not all of the members of Luken's union have had their NLRB election yet. Tuesday's balloting was for 1,729 workers employed by members of the Greater Cincinnati Milk and Ice Cream Dealers Association.

The local has about 2,200 members and for the rest of them elections are still pending.

October Tax Intake Labeled 'Good News'

LANSING (UPI) — The $38,801,396 sales and use tax collections during October gave State Revenue Commissioner Clarence W. Lock "the best news we've had in nine months."

Lock said the collections were about 1.5 per cent below the volume of business during 1960 but this was quite an improvement over previous months, when the revenues were 6 to 8 per cent below last year.

"We haven't completely turned the corner, but apparently we're on our way," Lock said.

★ ★ ★

The October collections also marked the first time in nine months that the tax on automobiles exceeded the previous year's revenues.

PUBLIC SALE
At 9:00 A.M. on November 9th, 1961 a 1960 Ford 2 dr. Hdt. No. Serial Number C5FG238693 will be sold at public sale at Woodward Ardmore Service Station, 22600 Woodward Ave., Ferndale, Michigan. That address being where the vehicle is stored and may be inspected.
Nov. 1 and 2, 1961.

PUBLIC SALE
At 9:30 A.M. on November 6, 1961, A Ford 1961, 4 dr., Serial Number 1F72-Z128068 will be sold at public sale at Woodward Ardmore Service Station, 22600 Woodward Avenue, Ferndale, Michigan. That address being where the vehicle is stored and may be inspected.
Nov. 1 and 2, 1961

BOARDING HOUSE



OUT OUR WAY



DRIFT MARLO By Dr. I. M. Levitt, Tom Cooke and Phil Evans



ADAM AMES By Lou Fine



THE BERRYS By Carl Grubert



ALLEY OOP By V. T. Hamlin



CAPTAIN EASY By Leslie Turner



NANCY By Ernie Bushmiller



MORTY MEEKLE By Dick Cavalli



GRANDMA By Charles Kuhn



DONALD DUCK By Walt Disney



Markets, Business and Finance

MARKETS

The following are top prices covering sales of locally grown produce by growers and sold by them in wholesale package lots. Quotations are furnished by the Detroit Bureau of Markets, as of Tuesday.

Detroit Produce

FRUIT

Apples, Delicious, bu.	$4.00
Apples, Greening	2.25
Apples, Jonathan	2.50
Apples, McIntosh	2.50
Apples, Northern Spy	2.50
Apples, Snow	2.00
Apples, Wolf River	2.00
Apple Cider, 4 gal.	1.25
Grapes, Concord, qk.	1.25
Peaches, Elberta	2.00
Pears, Bartlett	2.50
Pears, Bosc	2.00
Quince, bu.	2.00
Watermelon	1.50

Vegetables

Beets, doz. bchs.	.$1.00
Beets, topped	1.50
Broccoli, doz. bchs.	2.00
Cabbage, curly, bu	1.25
Cabbage, red, bu.	1.50
Cabbage, standard variety	1.00
Cabbage, Sprouts	1.00
Carrots, doz. bchs.	.80
Carrots, cello pak	1.00
Carrots, topped, bu.	2.00
Cauliflower, doz.	2.75
Celery, Pascal	1.25
Celery, 3 to 5 dos.	2.25
Celery, root	1.00
Celery, dos stalks	1.00
Dill, doz. bchs.	1.50
Eggplant, bu.	1.25
Fennel, doz. bchs.	2.00
Gourds	1.00
Horseradish, lb.	.25
Kohlrabi, doz. bchs.	.75
Leeks, doz.	1.00
Onions, 50-lb. bag	1.75
Onions, green, doz. bchs.	.75
Parsley, curly, doz. bchs.	.75
Parsley, root, doz. bchs.	1.00
Parsnips, bu.	1.50
Parsnips, cello pak	2.00
Peas, Blackeye	3.00
Peppers, cayenne	1.00
Peppers, hot	1.00
Peppers, sweet	2.00
Peppers, red, sweet	1.00
Potatoes, 50-lbs.	1.00
Pumpkins	1.00
Radishes, black	1.00
Radishes, red, doz. bchs.	.90
Radishes, white, doz. bchs.	1.00
Squash, acorn, bu.	1.25
Squash, Butternut	1.25
Squash, Buttercup	1.50
Squash, Delicious	1.50
Squash, Hubbard	1.50
Tomatoes, 14 lbs.	2.00
Turnips, dos. bchs.	1.50
Turnips, topped, bu.	2.00

GREENS

Cabbage, bu.	$1.25
Celery cabbage	1.00
Collard, bu.	1.00
Endive, bu.	1.25
Endive, blanched	1.50
Escarole, bu.	1.25
Escarole, blanched, bu.	1.50
Lettuce, leaf, bu.	1.50
Kale, bu.	1.00
Mustard, bu.	1.00
Romaine, bu.	1.00
Sorrel, bu.	1.50
Spinach, bu.	1.50
Swiss chard, bu.	1.00
Turnips, bu.	1.00

Poultry and Eggs

DETROIT POULTRY

DETROIT, Nov. 1 (AP)—Prices paid per pound at Detroit for No. 1 quality live poultry:

Heavy type hens 14-18; light type hens 7-8; heavy broiler type roasters over 5 lbs. 19-21; broilers and fryers 3-4 lbs. white 17-18; colored Rocks 17-18; ducklings 3lbs. 14; turkeys: Hens 18-20; toms 17.

DETROIT EGGS

DETROIT, Nov. 1 (AP)—Egg prices paid per dozen at Detroit by established Detroit first receivers (including U.S.):

White: grade A large 37½-38; medium 27½; small 22½; grade B checks 30½.

Browns grade A large 37½-38; medium 27½; small 22½; grade B checks 30½.

CHICAGO BUTTER AND EGGS

CHICAGO, Nov. 1 (AP)—Chicago mercantile exchange—Butter steady; wholesale buying prices unchanged; 93 score—60; 92 A 60; 90 B 58¾; 89 C 57¾; cars 90 B 59½; 89 C 58½.

Eggs about steady; wholesale buying prices unchanged; 70 per cent or better grade A whites 36½-37; mixed 35½; mediums 29; standards 33; dirties 30½; checks 30½.

CHICAGO POULTRY

CHICAGO, Nov. 1 (AP)—Live poultry: Wholesale buying prices unchanged to 1 higher; roasters 20-21; special fed White Rock fryers 19½; Plymouth Rock fryers 17-19; young hen turkeys 21.

CHICAGO PRODUCE

CHICAGO, Nov. 1 (AP) — Chicago mercantile exchange — Butter steady; wholesale buying prices unchanged; 93 score—60; 92 A 60; 90 B 58¾; 89 C 57¾; cars 90 B 59½; 89 C 58½.

Eggs about steady; wholesale buying prices unchanged; 70 per cent or better grade A whites 36½-37; mixed 35½; mediums 29; standards 33; dirties 30½; checks 30½.

Livestock

DETROIT LIVESTOCK

DETROIT, Nov. 1 (AP)—Livestock: Cattle 600. Slaughter steers and heifers steady to strong; cows slow, steady to weak; two short loads high choice and prime 1090 lb. and 1150 lbs. No. 2 and high choice 1050 lb. steers 25.75, most low to average choice steers 24.75-25.50; mixed loads high good and low choice steers 24.25-24.75; good steers 23.00-24.25; utility cows 14.50-15.50; canners and cutters 11.00-14.50.

Hogs 300. Barrows and gilts steady to strong; sows steady; most mixed No. 1 and 2 190-230 lb. 16.00-16.50; No. 2 and 3 180-230 lb. 15.50-16.50; No. 3 and 4 230-260 lb. 13.50-15.00; No. 1, 2 and 3 250-300 lb. 15.00-15.25; No. 1, 2 and 3 300-400 lb. sows 14.00-15.00; No. 2 and 3 400-600 lb. sows 12.75-13.50; boars 12.75-15.50.

Vealers 100. Vealers fully steady; prime 36.00-40.00; choice and choice 29.00-36.00; standard 24.00-29.00; cull and utility 18.00-24.00.

Sheep 300. Slaughter lambs and ewes steady; choice and prime wooled lambs 18.00-19.00; good and choice 16.00-18.00; cull to choice slaughter ewes 4.50-6.50.

CHICAGO LIVESTOCK

CHICAGO, Nov. 1 (AP) — (USDA) — Hogs, 6,500; fairly active, butchers and sows steady to strong; good shipping demand and early clearance; mixed 1-3 190-230 lbs. 16.00-.50; around 80 head 190-230 lbs. 16.65; bulk mixed 1-3 190-240 lbs. 16.15-.65; 1-3 and 2-3 200-270 lbs. 16.00-.50; mixed 2-3 300 lbs. and up 15.00-.50; 1-3 350-400 lbs. sows at 15.75; mixed 1-3 300-400 lb. sows 14.25-15.00; utility kinds 13.00-.50; 1-3 400-600 lbs. sows 13.00-.50; boars 12.00-.50.

Cattle 14,000, calves .00; moderately active, steers and heifers steady to strong, cows steady to 25 higher; bulls steady; vealers steady to 25 lower; other classes steady. Few loads prime 1,200-1,350 lb. steers 26.25; bulk choice and prime 950-1,400 lbs. 24.50-26.00; a load mixed choice and prime 1,450 lbs. at 24.50; two loads choice 1,000 lbs. 23.00; six loads choice mixed with a prime end 1,100 lbs. 22.75; load high choice mixed good and choice 1,050-1,150 lbs. 24.25-24.50; bulk good 900-1,300 lbs. 22.75-24.25; a load 1,350 lbs. 23.50; a few lots utility and standard 22.00-.50; mixed choice and prime 1,200-1,250 lbs. 24.00-.50; good 925 lbs. at 22.00; most choice 22.00-24.00; good 20.50-22.75; commercial cows 13.25-15.00; cutter and utility 12.00-15.00; canners 11.50-13.00; utility bulls 18.00-20.00; standard 16.50-18.00; a few standard and good vealers 18.00-.50; choice 20.00-.50; prime 21.00.

Sheep 1,000; active, slaughter lambs fairly steady; slaughter ewes strong to 50 higher; choice and prime spring lambs 17.25-.50; wooled slaughter lambs 17.00-.25; good and choice 15.00-17.00; cull to good 10.00-15.00; choice and prime short feed lambs with No. 2 pelts 16.75-17.00; 61 17.00; 4 dock mouth choice 83 lbs. with No. 2 pelts 16.75; cull to choice slaughter ewes 4.50-8.00.

STOCK AVERAGES

Compiled by The Associated Press

	30 Ind.	15 Rails	15 Utils.	60 Stocks
Net Change	+2.2	+.1	+.3	+.8
Noon Wed.	705.2	154.2	145.3	229.0
Noon Tues.	703.0	154.1	145.0	228.2
Prev. Day	707.1	155.3	145.3	229.0
Week Ago	707.6	155.3	145.3	229.0
Month Ago	707.6	155.3	145.3	229.0
Year Ago	707.6	155.3	145.3	229.0
1961 High	707.6	155.3	145.3	229.0
1961 Low	644.9	139.2	131.7	210.4
1960 High	685.47	150.51	144.3	224.9
1960 Low	566.05	122.11	113.7	185.1

Trading Moves Slowly

Steels Slip With Motors Spotty

NEW YORK (AP)—A highly cautious stock market began a new month with a slight gain on average despite setbacks in steels. Trading early this afternoon was at the week's slowest pace.

Steels were mostly down fractions following U. S. Steel's report of a decline in earnings.

★ ★ ★

Some wide moves either way among some of the erstwhile glamour stocks reflected further long-term profit taking and tax selling combined with a limited revival of speculative demand.

★ ★ ★

Motors were spotty but chemicals and utilities showed a predominance of plus signs. Electrical equipments and aircraft-missile shares also produced gains while oils, coppers, tobaccos and drugs were mixed.

U.S. Steel dropped a fraction. Bethlehem (ex dividend) and Jones & Laughlin performed similarly while Republic Steel traded about unchanged.

Republic Aviation spurted another 2 points in further response to its stock split.

★ ★ ★

Stokley - Van Camp, recommended by a big wire house, advanced about a point.

Prices were mostly higher on the American Stock Exchange. L'Aiglon slid about 2 points on word that merger talks had been terminated with Jonathan Logan, which eased fractionally on the Big Board. Harbor Plywood picked up a couple of points. Up a point or better were Mead Johnson, Acme Wire, Gulf States Land, Borne Chemical, Glass - Tite and Williams Brothers. Noma Lites dipped fractionally. Lamson & Sessions was off about a point.

Bonds Steady at Start

NEW YORK (AP)—Bond prices opened steady today.

Over the counter dealers in U.S. government securities said there were a few minus 1/32 signs among intermediates but other maturities were unchanged from yesterday's close. Volume continued light as the market concentrated on terms of the November treasury refunding due to be disclosed late tomorrow.

Rails fell among corporates traded on the New York Stock Exchange. Utilities held a slim up side edge while industrials were mixed. There were more price movements than at the start yesterday but most were by small fractions.

An exception were B&O Railroad 3¾s, off 1 at 80 at one time.

BOND AVERAGES
Compiled by The Associated Press

	20	10	10	10
		Rails	Ind.	Utils.	Fgn. L.	Yd.
Net Change	+.2	+.1				
Noon Wed.	76.7	102.0	86.0	85.7	91.6
Prev. Day	76.6	101.9	86.0	85.7	91.8
Week Ago	76.6	102.0	85.9	85.5	91.5
Month Ago	76.1	103.9	85.6	84.6	91.3
Year Ago	77.5	85.7	86.1	84.4	91.6
1961 High	78.7	102.0	88.3	85.7	93.4
1961 Low	72.9	95.5	84.5	83.0	90.1
1960 High	78.8	98.3	87.2	86.6	92.9
1960 Low	73.2	81.4	81.9	83.7	87.5

Grain Futures Prices Dragging Their Feet

CHICAGO (AP) — Grain futures prices showed little trend today in draggy initial dealings on the board of trade.

There were a few firm and weak spots scattered through the list but most contracts moved only minor fractions from previous closes during the first several minutes.

Grain Prices

CHICAGO GRAIN

CHICAGO, Nov. 1 (AP)—Opening grain:

Wheat		Mar	70⅝
Dec	2.02⅛	May	73⅝
Mar	2.08	Sep	73⅝
May	2.10¼	Rye	
July	2.12	Dec	1.49
Corn		Mar	1.52
Dec	1.08⅛	May	1.40⅝
Mar	1.13⅝	July	1.34
May	1.11⅝	Lard (drums)	
July	1.09¼	Dec	9.50
Oats		Jan	9.40 B
Dec	.65⅝	Mar	9.70

B—Bid.

DOW-JONES 1 P.M. AVERAGES

30 Ind. up 0.61
20 Rails 147.94 off 0.18
15 Utils. 130.07 unchanged
65 Stocks 242.61 up 0.05
Volume to 1 p.m. 1,880,000.

BONDS

10 Bonds	94.23 + 0.01
10 Higher grade rails	76.11—0.01
10 Second grade rails	81.62 + 0.04
10 Public utilities	89.71 Unch
10 Industrials	91.46 Unch

Wednesday's 1st Dividends Declared

	Rate	Pay. Sd. of Pay.
Rate first declared also		
EXTRA		
Garrett Corp	.20	11-10 11-22
STOCK		
SignalOil A&B (X)	5%	11-10 12-8
(X)-Payable in Class A stock.		
REGULAR		
ElPasoNat Gas	.225	Q 11-24 12-19
Piltrol Corp	.30	Q 11-15 12-15
Gen Foods	.40	Q 11-15 12-1
GenOut Adv	.225	Q 11-17 12-8
Packaging Am	.20	Q 11-15 12-4
Packaging Am pf	3.75	Q 11-15 12-4
Signal Oil&Gas	.20	Q 11-10 12-4
Storer Brdcast	.45	Q 11-24 12-11
Tenn Gas Trans pf B	1.125	Q 11-15 12-1
Univ ConsOil	.65	Q 11-15 11-30

Stocks of Local Interest

Figures after decimal points are eighths

	Bid	Asked
ACF-Wrigley Stores, Inc.	16	16⅞
Acoustic Corp.	4¾	5⅛
Arkansas Louisiana Gas Co.	41.2	41.4
Baldwin-Montr. Chem. Co. Pfd.	11.4	12.4
Borman Food Stores	50.2	51.2
Davidson Bros.	4½	5½
Federal Signal-Bower Bearings	39.7	39
Harvey Aluminum	25.3	25.5
Hoover Ball & Bearing	41.4	41.6
Leonard Refining	12	12.2
Prophet Co.	35¼	36¼
Rockwell Standard	34.1	34.5
Toledo Edison Co.	23.4	23.6
OVER THE COUNTER STOCKS		
The following quotations do not necessarily represent bid and asked transactions but are intended as a guide to the approximate trading range of the securities.		
	Bid	**Asked**
Aunt Jane's Food	10	11.2
Detroitor Mobile Homes	9.6	10.1
Diamond Crystal	15.4	16.6
Electronics Capital	17.0	20.2
Electronics International	11	13
Frito Co.	42.4	44.4
Andrew Jergens	29.4	30.4
McLouth Steel Co.	50.4	53.6
Michigan Seamless Tube Co.	22.3	23.3
Pioneer Finance	29.3	31.5
Sante Fe Drilling	23.4	24.4
Transcontinental G. Pipe Line.	23.1	24.5
Wermers Ginger Ale	9	10.7
Winkleman's	9.6	10.5
Wolverine Shoe	28.4	31.4
Wyandotte Chemical	39.4	40.4
MUTUAL FUNDS		
Affiliated Fund	8.63	9.53
Channing Fund	12.66	13.72
Commonwealth Stock	18.03	19.70
Dreyfus Income K-1	11.15	12.10
Keystone Growth K-2	6.24	6.82
Mass. Investors Growth	18.47	20.14
Mass. Investors Trust	15.63	17.10
Television Electronics	8.82	9.72
Wellington Equity	17.13	18.71
Wellington Fund	15.63	17.25

*Nominal Quotations.

Treasury Position

WASHINGTON (AP) — The cash position of the Treasury compared with corresponding date a year ago.

Balance	$6,643,511,797.51
Receipts fiscal year July	$26,461,760,362.35
Withdrawals fiscal year July	$31,115,479,104.70
*Total debt	$291,382,800,208.93
Gold assets	$18,462,630,062.38
Balance	$6,304,883,841.93
Deposits fiscal year July	$26,738,104,979.07
Withdrawals fiscal year	$26,383,935,837.56
*Total debt	$290,940,670,312.93
Gold assets	$17,301,521,607.62

*Includes $640,947,075.68 debt not subject to statutory limit.

GMAC Profit Rises More Than 10 Pct.

NEW YORK (AP) — General Motors Acceptance Corp. Tuesday announced a nine-month profit more than 10 per cent higher than the same period of 1960.

★ ★ ★

The GM financing branch said net income was $41,155,613 compared with $37,286,537 last year. Receivables outstanding were $4,699,676,000 compared with $4,981,127,000 on Sept. 30, 1960.

Business Notes

The appointment of Mulligan Heating, 7950 Cooley Lake Road, Union Lake, Michigan, as a franchised dealer for GM Delco 365 Home Conditioning equipment has been announced.

★ ★ ★

Appointment of Deuman F. Jacobson of 4074 Rouge Circle, Birmingham, as station manager of WWJ is announced by James Schiavone, general manager of WWJ and WWJ-TV. The assignment is effective today.

Waterford Twp. Folk Plan Library 'Friends'

Twenty-nine Waterford Township residents met this week at the Community Center and took the first step toward promoting interest in the formation of a "Friends of the Library" group.

★ ★ ★

Sponsored by the Greater Waterford Community Council, the group plans to advance library facilities already existing in the Community Center, as well as provide additional book-lending operations.

The New York Stock Exchange

NEW YORK (AP)—Following is a list of selected stock transactions on the New York Stock Exchange with noon prices:

	Sales (hds.)	High	Low	Last	Chg.
—A—					
Abbott L	1.20	46	45⅞	46	+ ⅛
ABC Vend	1.60a	19¾	19⅝	19⅝	- ⅛
ACF Ind	2.50	60	60	60	
Adams Ex	1.20	19	18⅝	18⅝	- ⅛
Air Reduc	2.50	44	65⅝	64⅝	- ⅛
Air Prod		4	64	64	
Alco Prod	.40	5	17¾	17¾	+ ⅛
Allegh Lud	2	5	116¼	116¼	+ ¼
Allegh Lud	5	1	43½	43½	+ ½
Allied Chem	2.50	1	47¾	47¾	+ ⅛
Allied Kid	1	1	37	37	
Allied Mills	1	11	62½	62½	- ½
Allied Stores	2	11	62½	62½	- ½
Allis Chal	1.80	17	26¾	26¾	- ⅛
Alum Ltd .60a	xd	44	26⅞	26¾	- ⅛
Amer Can	2	62	37¾	37¾	- ⅛
Amerada	3	42	93¾	92¾	+ ¼
Am Agric	1	21	30¼	30¼	
Am Bosch		12	17½	17½	+ ⅛
Am Brnds	1.40	17	47⅝	47⅝	+ ⅛
Am Bd Par	1b	42	53¾	51¾	+ ⅛
Am Can	2	1	45¼	45¼	
Am Chain	1.60	6	44¼	44¼	+ ¼
Am El Pw	1.96	4	73½	73½	+ ¼
Am & Fn Pw	.50	42	9¾	9¾	
AmMAPdty	.80	74	38½	38¾	- ⅛
AmMotors	1.40	7	30¾	30¾	
Am Mot	1.20	24	17⅞	17⅞	+ ⅛
Am Rad	1.20	11	44	44	
Am Smelt	2	5	59½	59¼	- ¼
Am Stand	1.40	1	39¼	39¼	
Am Tob	3	1	121	121	
Am Tob/Tel	3.60	39	123½	122	- ½
Am Viscose	2	1	56¼	56¼	
Am Zinc	1	2	35¾	35¾	
Am Zinc .50b		6	14	14	
Amp Inc	1	20	20¾	20¾	+ ⅛
Ampex Cp		2	40	40	
Anaconda	1.50	11	31¾	30¾	- ⅛
Anaconda	1.50g	15	47¾	47¾	
Archer Dan	1	40	226	225	- ½
Armour&Co	1.40	23	43¾	43¾	+ ⅛
Armstrong	2	1	43¾	43¾	
Ashl Oil	1.20	2	25	25	
Atchison	1.20a	23	28¾	27¾	- ⅛
Atl Coast Ln	.15p	27	16	16	+ ⅛
Atl Refin	2.40	12	52½	52¾	+ ⅛
Atlas Cp		1	15¾	15¾	
Autom Cant	.60b	29	29⅝	28¾	
Avco Corp	.80	39	23¾	23¾	
—B—					
Babcock & W	1.40	5	48¾	48	- ¾
Bald Linen	.45g	10	15¾	15¾	- ⅛
Balt C&R	1.12	12	36	35¾	- ⅛
Bangor Pu	1	1	21¾	21¾	
Beckman In		1	135½	135½	
Bendix Av	.60b	2	58¾	58¾	- ⅛
Beth B How	.40b	31	47¾	46¾	- ⅛
Bendix	2.40	13	62¾	61¾	- ⅛
Blaw Knox		1	31¾	31¾	
Boeing	1.40	41	43¾	43¾	+ ⅛
Borden	1.50	1	46¾	46¾	
Borg Warn	2	14	44	43¾	- ⅛
Briggs Mfg	1.40	20	226	224	- ½
Brunswick	.50	1	16	16	+ ⅛
Bucyrus Er	.50	27	17¾	17¾	- ⅛
Bullard		1	15¾	15¾	
Bulova	.80	1	37¾	37¾	
Burl Ind	.80g	67	32¾	32¾	- ⅛
Burroughs	1	174	33⅝	33¾	+ 1¼
—C—					
Callah Mng		1	8¾	8¾	+ ⅛
Campb Soup	2	4	122½	122¾	- ⅛
Can Dry	1.20	1	23	23	
Can Pac	1.20	5	24¼	24¼	
Carlisle Cp	1.40	1	41	41	
Carter Pd	1 xd	16	60	67¼	
Case		1	77½	77½	
Caterpillar	1	31	71¾	70¾	- ⅛
Celanese	1.20	49	33¾	33¾	
Celotex	1	20	25¾	25¾	
Cenco In	.40c	47	66	67¾	+ ¾
Central G	1.04	14	44¾	44¾	- ⅛
Cen & SW	1.02	10	44¾	44¾	- ⅛
Cerro Cp	2.10b	10	44¾	44¾	- ⅛
Certified	.75f	23	68¾	68¾	- ¾
Cessna Air	1 xd	2	18¾	18¾	- ⅛
Champlin Oil	1	14	24¾	24¾	
Chance Vt	1	1	24¾	24¾	
Ches & Oh	4	4	58¾	58¾	
ChMilPac	2	3	36¾	36¾	+ ⅛
ChMilStPaul	1.50a	2	20¾	20¾	
ChRIPacPac	1.60	3	36¾	36¾	
Chrysler	2.50	1	58¾	58¾	
Cities Svc	3.40	1	69¾	69¾	
Clev El Il	2	1	45¾	45¾	
Clev Elec Il	1.80	1	45¾	45¾	
Colo Fuel	1.20a	51	41¾	47¾	+ ⅛
Colo Int	1	1	47¾	47¾	
Colo Pub	1	1	16¾	15¾	
Colum Gas	1.10	12	29¾	29¾	
Col Plct	1.37½	11	27¾	27¾	
Comb Eng	2	1	47¾	47¾	
Coml Solv	.60b	14	27¾	26¾	- ⅛
Comw Edis	1.80	1	47¾	47¾	
Con Edis	2	1	47¾	47¾	
Con Can	.60	1	47¾	47¾	
ConN Gas	2.20	1	64¾	64¾	
Consol Coal	1.60	1	47¾	47¾	
Container	.90a	26	46¾	46¾	
Cont Can	1.80	1	47¾	47¾	
Cont Ins	2.20	1	47¾	47¾	
Cont Mot	.40	1	47¾	47¾	
Cont Oil	1.60	1	47¾	47¾	
Copper Rng		1	47¾	47¾	
Corn Prod	1.30	1	47¾	47¾	
Cream Ry	.70	1	47¾	47¾	
Crown Cork	1.37½	1	47¾	47¾	
Crown Zell	1.80	1	47¾	47¾	
Cruc Stl	.80	1	47¾	47¾	
Cuddahy	.75	1	47¾	47¾	
Curtis Pub		1	47¾	47¾	
Curtiss Wr	1	1	47¾	47¾	
—D—					
Dan Riv M	.80	1	47¾	47¾	
Dayco		1	47¾	47¾	
Deere	1.50a	1	47¾	47¾	
Deere Rec	1.50	1	47¾	47¾	
Del Lack	3	1	47¾	47¾	
Del & Hud	1.65g	1	47¾	47¾	
Dennison		1	47¾	47¾	
Den & RGW	1	1	47¾	47¾	
Det Edison	1.20	1	47¾	47¾	
Det Stl Cp	1	1	47¾	47¾	
Diamond Al	2	1	47¾	47¾	
Disney Wlt	1.20a	1	47¾	47¾	
Dome Min	.70	1	47¾	47¾	
Douglas Air	2	1	47¾	47¾	
Dow Chem	1.40	1	47¾	47¾	
Dresser Ind	1.20	1	47¾	47¾	
Du Pont	4.50	1	47¾	47¾	
Duq Lt	1.18	1	47¾	47¾	
—E—					
East Air L	.50g	1	47¾	47¾	
East Kod	3	1	47¾	47¾	
Eaton Mfg	1.20xd	1	47¾	47¾	
El Bond & S	1.10	1	47¾	47¾	
El P Mun	2.50	1	47¾	47¾	
Emerson El		1	47¾	47¾	
Emer Rad	.37½	1	47¾	47¾	
Erie Sand		1	47¾	47¾	
Evans Pd		1	47¾	47¾	
Exp Airways	1.20	1	47¾	47¾	
—F—					
Fair Cam	.30e	15	165¾	161¾	- 3¾
Fairb Mor	1	1	47¾	47¾	
Fairmont	1.20	1	47¾	47¾	
Federated	1.20	1	47¾	47¾	
Fed Pac El	1	1	47¾	47¾	
Ferro Cp	1.40	1	47¾	47¾	
Fibreboard	1	1	47¾	47¾	
Firestone	1.80	1	47¾	47¾	
Fitchburg	1.20	1	47¾	47¾	
Flintkote	1.80	1	47¾	47¾	
Florida P	1.20	1	47¾	47¾	
Food Fair	.80b	2	37½	37	- ½
Ford Cp	2.40	66	57¾	57¾	- ⅛
Ford Mot	3	15	104	103⅝	- ⅜
Fox Mid	1.50f	5	17¾	17¾	
Fox Wheel	1b	3	39¾	38¾	- ⅛
Freept Sul	1.20	9	29¾	28¾	- ⅛
Frueh Trs	1.20	1	22¾	22¾	
—G—					
Gen Cigar	1.20	5	40	40	- ¼
Gen Dynam	.50p	20	27¾	27¼	- ⅜
Gen Fds	1.60	7	97¾	97¼	- ⅛
Gen Mills	1.20	29	57¾	57¾	- ⅛
Gen Motors	2	66	49¾	49¾	- ⅛
Gen Prec	1.20	1	35¾	35¾	
Gen Pub Sv	.42g	6	7¾	7¾	
Gen Tel Un	1.20	2	24¾	24¾	
Gen Ry Sig	1a	4	36¾	36¾	- ⅛
G Tri & Rl	.76	222	24¾	24	
Gen Tire	.90b	1	24¾	24¾	
Ga Pac Cp	1b	11	25¾	25¾	
Getty Oil	4	1	55¾	55¾	
Gillette	2.50a	26	144	141½	- 2½
Glen Ald	1.40	20	13¾	13¾	
Goodrich	2.20	26	71¾	71¾	- ⅛
Goodyear	.90b	35	47¾	47¾	
GraceCo	1.60b	8	75¾	75¾	
Grah Paige		14	2¾	2¾	
Grand Un	.60b	4	47¾	47¾	
Gt A & P	1.20xd	12	62¾	62	- ¾
Gt Nor Ry		1	48	48	
Gt W Fin	.06d	47	64¾	63¾	- ¾
Greyhound	1.60	1	47¾	47¾	
Grum Aircr	1.50	46	34¾	33¾	- ¾
Gulf&Ohio	1.20	1	47¾	47¾	
Gulf Oil	1.20b	134	47¾	47¾	
Gulf Stts Ut	2	1	44¾	44¾	
—H—					
Halliburton	2.40	17	55¾	55	- ¾
HammPap	1.20b	1	37¾	37¾	
Harv Ind	.75g	1	47¾	47¾	
Hayes Ind	.75g	1	47¾	47¾	
Herc Pdr	.75g	2	104¾	104¾	
Hertz	1.20	1	47¾	47¾	
Hayden Rpt	.80	7	18¾	18¾	
Hilton H	1	1	47¾	47¾	
Hpnesth	1.60a	3	50¾	50¾	
Hooker C	4	33	37¾	36¾	
Hotel Cp Am		1	47¾	47¾	
Houd Ind	1.60	4	116¾	116¾	
Howe Sd	.62½	1	47¾	47¾	
Hupp Cp	.25f	1	7¾	7¾	
—I—					
Ideal Cem	.80	2	30	30	
Ill Cen	4	7	45	44¾	
Ing Rand	3a	17	63¾	63¾	
Insl Stl	1.60	8	44¾	44¾	
Int Harv	1.60	1	47¾	47¾	
Int Hold	.20	1	47¾	47¾	
Int Pack	.80	12	13¾	13¾	
Int Paper	1.05	35	39¾	39¾	
IntTelTel	1.60	1	47¾	47¾	
ITECHRbr	.15p	1	17¾	17¾	
—J—					
Johns Man	2	15	59	59	- ¼
Jon Logan	.75	26	24¾	23¾	
Jones & L	2.50	1	47¾	47¾	
—K—					
Kaiser Al	.90	26	30¾	30¾	
Kayser Roth	.60a	2	23¾	23¾	
Kennecott	3.75g	21	89¾	89¾	
Kerr Mc Gee

OK Millions for Schools

DETROIT (UP) — A $5,972,000 bond issue for new schools and additional classrooms was approved by Taylor Township voters Tuesday. A three-mill tax hike for operation of schools was also passed.

Population of Morocco has more than doubled since 1900.

Rayburn Is Back Among Friends

Will Spend Last Days in Home Town With Own Doctor

BONHAM, Tex. (UPI) — House Speaker Sam Rayburn, 79, has made his final trip home. It was his wish to spend the last days of his life among friends and neighbors in his home town.

He had wanted to return to the white colonial house he built on the fringe of Bonham.

* * *

He is only a mile or so from the house but he may never see it again.

His family and his physician felt it would be easier to make the cancer-stricken congressman more comfortable in the town's small hospital.

Rayburn was placed in a corner room on the first floor of the 15-bed hospital where he can look out and see poplar and elm leaves turning to autumn colors.

* * *

Rayburn was brought back to Bonham Tuesday afternoon by ambulance from Dallas. The decision to take him out of Baylor University Medical Center was made by his sisters in deference to his expressed wish to spend his last days among in his words, "those friends and neighbors who for so long have given a love and loyalty unsurpassed in any annals."

* * *

Dr. Joe Risser, his physician in Bonham who owns the hospital where Rayburn is staying, said the speaker made the 90-mile trip "comfortably" and "seemed pleased to be home."

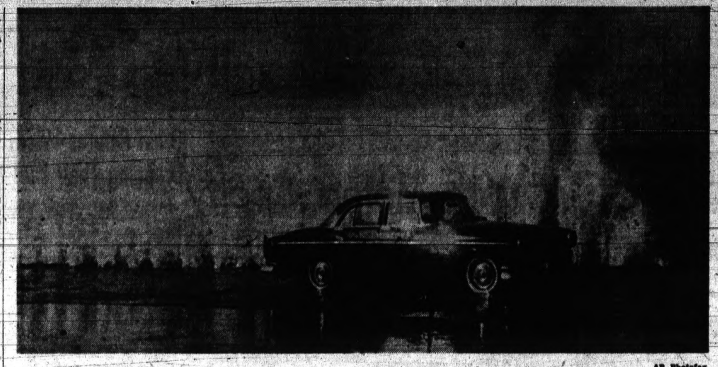

AP Photofax

BRING YOUR OWN SOAP—About 200 Cleveland motorists brought their dirty cars to an unfenced portion of the breakwall at East 72nd Street and the Memorial Shoreway Tuesday. The attraction was a free car wash from the Lake Erie "spray service." Huge waves smashed over the wall, aided by 27-mile-an-hour winds from the northwest. A survey showed it took nine waves—or ten minutes—to blast loose dirt and mud from one side. Car owners then turned around to clean the other side. The operation was smooth and efficient, with the traffic jams or horn-honkers. All recognized a bargain.

2,000-Year-Old Papers Found in Holy Land

NEW YORK (UPI) — The discovery of documents almost 2,000 years old in Holy Land caves where Jewish rebels died under siege from the Romans was announced here Tuesday.

Dr. Yigael Yadin, professor of archeology at the Hebrew University in Jerusalem, said that the 64 documents, including two biblical fragments, were second in importance only to the Dead Sea scrolls.

Yadin said the finds, written on both papyri and parchment, "strangely" made no mention of Jesus or the early Christian movement although they were carefully dated from the year 88 to 135 A.D.

* * *

Yadin said the new discoveries—the largest single collection of historic documents ever unearthed in the Holy Land—related to a group of Judeans who fled after Roman Emperor Hadrian crushed their revolt in 135 A.D.

Signal Spray to Tell Russ People of Blast

WASHINGTON (UPI) — **The Voice of America (VOA) will put together the greatest concentration of radio signals in its history Sunday to tell the Communist bloc about Russia's nuclear tests and the worldwide revulsion they have provoked.**

Edward R. Murrow, director of the U.S. Information Agency, announced the eight-hour "Sunday punch" Tuesday.

* * *

He said all facilities able to beam a signal behind the Iron Curtain will join the effort. The aim will be to spread the word on what VOA called "Soviet duplicity in polluting the atmosphere by protracted and monstrous nuclear blasting."

1961 Produces Lowest Per Mile Road Death Rate

CHICAGO (UPI) — The National Safety Council said today the period from January through September "produced the lowest nine-month mileage death rate" in American driving history.

* * *

The council issued figures today showing that motor vehicle deaths totaled 3,350 during September, a 4 per cent decrease over the same month last year. It was the seventh month this year to show a decrease or no change in traffic deaths from the same month the previous year.

The council said traffic deaths for the first nine months of 1961 were down 2 per cent from the same period in 1960. The nine-month total was 27,100 compared with 27,580 in the same period last year.

'Worst Experience of My Career'

'Mutiny' Has Marlon Brando Ready to . . .

By BOB THOMAS
AP Movie-TV Writer

HOLLYWOOD — "Mutiny on the Bounty" is scheduled to finish shooting today. Thus will end what Marlon Brando called "the worst experience of my acting career."



THOMAS

Except that it won't be the end. He has been told that the company will take off two weeks while the finished product is assembled, then shoot added scenes which will take "between three and six weeks." Brando fears it may be months.

The actor was eloquent when I visited his dressing room. He had been on the set since 9 a.m. and was being dismissed for lunch without having worked. "Yesterday I was here at 9 and we got the first shot at 3," he said. "That's the way the picture has gone."

'ENOUGH IS ENOUGH'

"Yes, I know some people will crab, 'What's he got to bleed about? He's getting well paid' $5,000 a day overtime. But after you've got enough, money doesn't matter."

* * *

Brando said he had volunteered to forego his salary when the film hit a reef in Tahiti. He wanted the company to shut down until a playable script could be written. The offer was rejected.

SCRIPT STILL OPEN

"I've asked for a finished script for a year and a half," he said. "There have been 30 different versions of the script, but never have I received a finished script.

* * *

"We went to Tahiti with no idea of how the final third of the picture was going to be. How could you write a novel if you didn't know how it was going to end?

* * *

"A week ago I decided I'd had it—plus eight. I was so frustrated, so tied up, I was getting palpitations. I had indigestion all the time. I was snapping at aspirin like a Christmas goose pecking corn.

NOT QUITE FINAL

"I finally went to the front office and said no more show until I get the last 10 pages of script. I was promised them first thing in the morning. I didn't get them in the morning. They promised them at 2. The pages came at 2 and I asked if they would be the final, unchanged version. I was told they would be. And look—"

He displayed the pages, a mass of revisions.

* * *

Recent printed reports portrayed Brando as a villain in pushing the film to a record cost—now $18.5 million.

"If I do something stupid I expect to get rapped for it," he said. "If I give a lousy performance I expect to get bum reviews. But I don't expect to get blamed for something I haven't done."

* * *

At the end of his report he sighed a deep, Brando sigh.

"I don't care what happens now," he said. "I just want to get it over with—before I lose my mind."

Outstanding Artist, Augustus John, Dies

LONDON (UPI) — The art world today mourned the death of Augustus John, one of the greatest portrait artists of this time and the last of the Bohemian painters.

John, 83, died Tuesday after a week's illness. He will be buried Thursday at Fordingbridge, Hampshire, where he lived and worked.

Ranked as one of Britain's foremost painters, John became a legend with his wild eyes, golden earrings, unkept white beard and his iconoclastic painted heroes and statesmen.

Among those who sat for their portraits were Winston Churchill, Lawrence of Arabia and the Queen Mother Elizabeth. However, her portrait was unfinished at his death.

Swainson Solons to Talk

CHEBOYGAN (UP) — Governor Swainson and Sens. Patrick McNamara, D-Mich., and Philip Hart, D-Mich., will be speakers Sunday at an 11th Congressional District banquet here.

'Joking Around' With Shotgun Turns to Tragedy

BENTON HARBOR (AP) — Humor turned into tragedy late Tuesday when Berrien County Sheriff's men said Alvin Speaks Jr., 22, apparently was "joking around" and fatally shot himself while his wife watched.

* * *

A coroner's ruling is pending.

Deputy P. E. Mills said Mrs. Speaks told this story:

She came from work to their Hagar Township home where her husband got out his 12-gauge double-barrelled shotgun and said he was going hunting.

Speaks joked with her and put the gun to his head and pulled the trigger, but the weapon was not loaded. Mrs. Speaks said she chidded her husband in jest about the empty gun.

He opened the breech, inserted a shell, placed the muzzle to his head and the gun fired, Mrs. Speaks told Mills.

The deputy believed Speaks meant to pull the trigger of the unloaded barrel.

Denies JFK to Visit West Europe Soon

LONDON (UP)—White House Press Secretary Pierre Salinger said Tuesday President Kennedy doesn't intend to visit Western Europe in the near future.

Before flying to Paris, Salinger told airport reporters:

"A lot of people have assumed that my trip is connected with a coming visit by the President. I want to kill that right now. This trip of mine is a continuation of our announced policy of improving and my opposite numbers."

liaison between my department

* * *

Salinger, who flew into London last Sunday, spent two days conferring with British Foreign Office chief spokesman, John Russell, and Harold Evans, press secretary to Prime Minister Macmillan. In Paris he will confer with the French Foreign Ministry's press chief.

NOW! thru THURSDAY
EAGLE
STORMING THE BATTLEMENTS OF LOVE AND WAR!
KERWIN MATHEWS • TINA LOUISE
THE WARRIOR EMPRESS
CINEMASCOPE • Eastman COLOR
PLUS
Academy Award Winner For "I Want To Live"
SUSAN HAYWARD as the WOMAN OBSESSED
CINEMASCOPE • COLOR by DE LUXE • STEREOPHONIC SOUND

HURON
NOW! at 7:20 Only
"THE BEST BLOCKBUSTER OF THE YEAR...RIPS THE HEART!" BOSLEY CROWTHER, NEW YORK TIMES
"A Terrific Show!" —Time
ADULTS $1.00
Children 50c
OTTO PREMINGER PRESENTS
EXODUS
OTTO PREMINGER PRESENTS PAUL NEWMAN/EVA MARIE SAINT RALPH RICHARDSON/PETER LAWFORD LEE J. COBB/SAL MINEO/JOHN DEREK
Coming FRIDAY "FANNY"

"A TENDER AND BEAUTIFUL LOVE STORY!" —SHIRLEY GRAHAM
"BRILLIANT, COMPASSIONATE, ABSORBING!" —LOOK
KIRK DOUGLAS • LAURENCE OLIVIER
JEAN SIMMONS • CHARLES LAUGHTON
PETER USTINOV • JOHN GAVIN
SPARTACUS
and TONY CURTIS
TECHNICOLOR SUPER TECHNIRAMA 70 LENSES BY PANAVISION
TODAY at 1:30 - 5:00 - 8:30 P.M.
Adults Mat. 90c—Eve. & Sun. $1.25
Children Under 12—50c
STRAND THEATER

BLUE SKY
DRIVE-IN THEATER
2150 Opdyke Rd. FE 2-1877
OPEN FRI. - SAT. - SUN.
ONLY!

PONTIAC
DRIVE IN THEATER
2335 Dixie Hwy. FE 5-4500
Open 6:30 p.m.—Starts 7 p.m.
IF IT'S CHILLY WE HAVE IN-CAR HEATERS TO KEEP YOU WARM
NOW
EXCLUSIVE FIRST RUN
Because . . . sexual tensions in today's youth have contributed to an ever widening rift between children and parents . . .
Because . . . this is the only motion picture that has dared to tell the truth about this exploding antagonism . . .
Because . . . something should be done about it . . . The producers recommend the following exhibition policy:
BOTH TEENAGERS AND PARENTS
Should See This Motion Picture
TOGETHER!
THEY LOOK LIKE KIDS—BUT THEY WANT LOVE LIKE ADULTS!
"THE EXPLOSIVE GENERATION"
Released thru United Artists
A MUST SEE!
AND
SONG-FILLED—LAUGH-FILLED—FUN-FILLED FROLIC!
teenage millionaire
IT'S ALL BOUNCE AND BEAT WITH 20 GREAT HITS BY THE TOP STARS
starring GIANTS and GRAND-PAS
MAN IT'S COOL!
MUSICOLOR

Miracle Mile DRIVE-IN
Cozy Comfort All Winter
ELECTRIC IN-CAR HEATERS
NO EXTRA CHARGE
S. Telegraph at Square Lake Road. FE 2-1000 Open 6:30
—HURRY— LAST 2 DAYS
M-G-M presents Carroll Baker in Bridge to the Sun
co-starring JAMES SHIGETA
AND
"The SECRET of MONTE CRISTO"
COOL STARTS FRIDAY NOW!
WHAT WAS THE TRUTH ABOUT ADA?
SUSAN HAYWARD as ADA DEAN MARTIN
CINEMASCOPE METROCOLOR
WILFRID HYDE WHITE • RALPH MEEKER • MARTIN BALSAM
AND
"THUNDER of DRUMS"

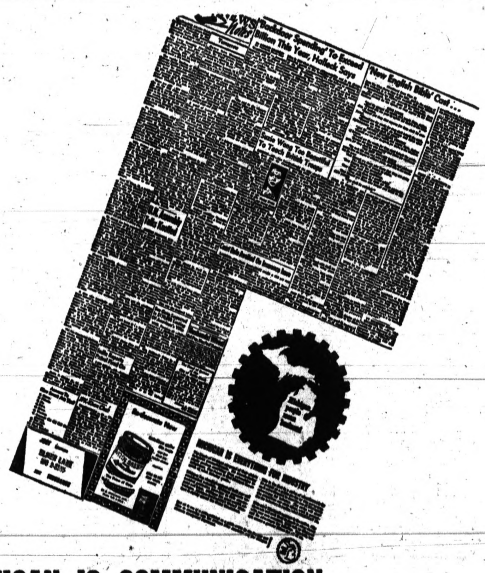

MICHIGAN IS COMMUNICATION

Michigan people are well informed. They are probably the best informed in the nation. That is because Michigan is outstanding in facilities for communication.

Michigan is good communication. It has 55 daily newspapers with a circulation of 2,023,266; 305 weekly papers, with a circulation of 829,828. That's a total of 2,333,124. We have 135 radio stations and 15 television stations.

Our newspapers are alert to local happenings and have demonstrated leadership in civic improvements, industry appreciation and industrial development and many other examples of community responsibility.

The people of Michigan know what is going on. Our newspapers are strong in their stand that the people have a right to know. Radio and television, in addition to information, provide music and entertainment. Michigan has communications attuned to the best interests of our communities, our State and all our people. Communication is important to industrial development, and here again Michigan has it.

Help carry Michigan's message to the nation. Clip this ad and mail it to someone in another state with your comment. Let's talk up Michigan and its advantages for industry. Together we can assure a greater future for all of us.

MICHIGAN IS EVERYTHING FOR INDUSTRY

This ad is one of a series published as a public service by this newspaper in cooperation with the Michigan Press Association and the Michigan Economic Development Department.

The Pontiac Press

Dogies Big Business Now in Dodge City

DODGE CITY, Kan. (UPI) — Dodge City has come a long way since the days when trail bosses and their men drove their cattle herds overland to the crack of the whip and cries of "Git 'em up!"

And the richest cattle baron Wyatt Earp ever hauled from a Front Street saloon in the cattle boose would do a double-turn at the auctions now going on at Dodge City's two sales pavilions.

This famed cowtown of the Old West now bills itself as the 'Cattle Capital of the New West.'

Sales of dogies and steers, cows and vealers last year totaled more than 360,000 head. Thousands more were sheltered in feed lots in the area, where scrawny range animals are fattened to table quality.

Unlike the old days, neither the cattle auctioned nor the animals grazing in the feed lots included many dogies, the motherless calves in a range herd.

Black Angus and sleek whitefaces largely supplanted the old time Texas longhorns. And arrivals were by diesel truck and streamlined freight trains.

The money handed over to latter-day "trail bosses" during the year totaled $59,674,737, crowding payments for wheat in the economy of the area.

Firm comparisons were not available, but last year's cattle run apparently was the biggest since 1884, two years after the Santa Fe railroad reached this then lawless western outpost. In that year, cattle shipments at Dodge City totaled 300,000 head.

BUFFALO SCORE

Never since have cattle caught up, numerically, with the buffalo that once roamed the high prairies. Historians say that in the winter of 1873, 400,000 buffalo hides were shipped from Dodge City alone.

Tom Nixon, a Dodge City hunter, killed 120 buffalo in 40 minutes. At another time he killed 2,170 in 55 days, while 15 men followed him to skin the animals and load the hides in wagons.

But the end of 1875, after years of such slaughter, very few buffalo remained and the area became an immense vacant pasture without animals to graze it.

It wasn't empty long. The first cattle driven up from Texas arrived almost as the final spike was driven into the Santa Fe's tracks.

In a few years, the tide became a flood.

Israeli Officials Sent 'Heil Eichmann' Leaflets

JERUSALEM, Israeli Sector (AP) — For the second straight day, public figures and organizations received threatening anti-Jewish "Heil Eichmann" leaflets in the morning mail.

The leaflets, posted in various parts of Israel, warned of grave consequences if the Israeli court that tried Adolf Eichmann earlier this year hands down a death sentence. The judgment may come in November or December against Eichmann, accused of responsibility for the killing of 6 million Jews under Hitler.

Driver Is Arrested Following Accident

The driver of an auto involved in a two-car collision at S o u t h Boulevard and Franklin Road yesterday afternoon is being held on a charge of drunk and disorderly.

★ ★ ★

A 19-month-old boy, Robin L. Sanders, son of Mr. and Mrs. Fred Sanders of 423 Marion St., was injured in the accident. He is reported in satisfactory condition with lacerations of the face and a possible concussion at St. Joseph Mercy Hospital.

The boy was in a car driven by his mother Mrs. Judith L. Sanders.

Arrested following the accident was Benjamin Wright, 56, 565 Wyoming St. Witnesses told police Wright turned in front of Mrs. Sanders' car as she was driving east on South Boulevard.

★ ★ ★

Police said Wright was unable to make a statement following the mishap.

Marriage Licences

Gerald R. Rubert, 9270 Commerce, Union Lake, and Nancy C. LaChance, Walled Lake.

Joseph J. Pintar, 9400 Massena, Union Lake, and Judith M. Michaels, 3350 Listeria, Union Lake.

Tommy D. Hall, 185 W. Princeton, and Beverly A. Lipka, 39 E. New York.

Daniel R. R. Mlotke, 1096 Henrietta, Troy, and Gertrude M. Adamski, 1784 Park Blvd, Oak Park.

Willis J. Hook, 644 N. Viewcourt, and Jane E. Fuller, 436 Rustic Circle, Union Lake.

Lyman L. Bright Jr., 359 Silver Bell, and Mary S. Bruington, 6 S. Longwood.

Henry R. Nicholson, 26059 German Mill, Franklin, and Georgene M. Hinda, 33338 Kingston, Farmington.

Dallas Parmeter, Fort Monroe, Virginia, and Sara S. Ridgway, 1627 Porter, Milford.

Harvey W. Schwartz, 18832 Darby, Detroit, and Gloria L. Heikkila, 21246 Randal, Farmington.

Ronald E. Tomrell, 5081 Mary Sue, Clarkston, and Marlene S. Linebaugh, 2629 Highland.

Gerald Berzok, 3685 Shellbrook, and Bernadine M. Krueger, 3215 Greenwood, Auburn Heights.

Richard D. Seeger, 21044 Shawn Marren, and Sharon K. Jones, 1030 School, Clawson.

Bert O. Stratton, 72 N. Midland, and Eva H. Lightner, 96 E. Walton.

Leslie Fosters, 4300 Meadowland Court, Birmingham, and Elizabeth A. Hamann, 19679 Sussex, Detroit.

Richard D. Sturgis, 3340 Park Court, Madison Heights, and Janette Stephens, 30461 N. Park, Clawson.

Roy L. Fields, 24 E. Blvd., and Evelyn J. Crum, 5184 S. Marshall.

Raymond J. Hayes, 2979 Corinthia, Rochester, and Cheryl A. Simon, 1359 Christian Hills, Rochester.

James J. Schlotzbach, Caseville, Mich., and Carol R. Heikkinen, 29001 12 Mile, Farmington.

Johnnie R. Byrd, 2631 Square Lake, Troy, and Sarah Brown, 2631 Horton, Detroit.

Robert J. Hopwood, 103 Wimpole, Rochester, and Mary J. Murray, 309 E. 4th, Royal Oak.

Marcel DeSmet, 4579 Neff, Detroit, and Helen M. Harnden, 16065 Reedmere, Birmingham.

Maynard L. Carrigan, 239 Nayalo, and Leona E. Lashbrook, 19819 Pickford, Detroit.

Bruce K. Hiser, 34015 Edmonton, Farmington, and Mary N. Frank, 34015 Edmonton, Farmington.

Thomas J. Dwyer Jr., 31725 9 Mile, Farmington, and Carolyn A. Hoffman, 22900 Watt, Farmington.

John F. Rosenberger, 29300 S. Milford, New Hudson, and Barbara L. Doughty, 4000 Meadowlawn, Milford.

William G. Carlisle, 2890 Oakhill, Birmingham, and Dixie D. Dunn, 2170 Tookey, Mich.

Leland J. Roach Jr., 770 Pensacola, and Carmen R. Weber, 971 Monticello Drive, Pontiac, and Mary L. Grayell, 1221 Maple, Walled Lake.

James D. Morrison, 614 Lucille, Walled Lake, and Diane J. Hall, 7469 Van Stone, Milford.

Edward Baines, 2929 Pall Mall, Warren Village, and Ruth E. Walsh, 3350 Orchard Drive, Drayton Plains.

Merle Jones, 3567 Sally, Clarkston, and Charlene A. Hollis, 3660 Sally, Clarkston.

Stanley L. Podwys, 6960 Evershot, Rodin J. Orchard Lake, and Patricia E. Tyler, 1642 Del Monte, Walled Lake.

Anthony C. Bonanno, 1247 Wilson, and Mary L. Toto, 3363 Rochester Road.

James W. Chagnoll, 4615 John R. Troy, and Bonnie J. Bolton, 1361 Kirk.

Kenneth W. Petersen, 203 W. Fairmont, and Judith A. Hall, 526 E. Lake Dr.

Arthur A. Harting, C & O R.R., Wixom, and Mae A. Gidney, 10 Williams, Walled Lake.

William H. Craig, 18 Michigan, and Loretta R. Edmundsen, 2137 Corlett, Brighton.

Jerry W. Hawthorne, 6065 Southward, Waterford, and Nancy C. Banghart, 6749 Buffalo, Union Lake.

Allen J. Schweitzer, 3250 E. Walton, and Mary Ann Ward, 2240 Lone Pine Way, Bloomfield Hills.

Charles Hiser, 44 Maple, and Jane Dooley, 345 Howard McNeil.

Raymond Burke, 3218 Tubbs, and Joan M. White, 1317 Alma.

John F. McLean, 621 Arden, Birmingham, and Elizabeth W. Hamilton, 1316 Waddington, Birmingham.

Clarence J. Ayers Jr., 4000 Cooper, Jackson, and Loretta A. Bowdin, 39141 Grand River, Farmington.

Lawrence R. West, 523 E. Commerce, Milford, and Delores D. Dotson, 3393 Orinda Hills, Pontiac.

Bruce E. Harris, 1049 Lakeview, and Patricia M. Miller, 1049 Lakeview.

Allan D. LaCroix, 11455 13 Mile, Warren, and Susan E. Hollenbeck, 1040 Royal Oak.

Jeffrey A. Wheeler, 1884 Lochridge, Bloomfield Hills, and Judy A. Maurer, 40 Edison N. Mason.

Robert N. Moore, 4029 Fiddle, and Hazel I. McKinstry, 4029 Fiddle.

Jerry D. Hilton, 2282 Union, and Yvonne M. Mosher, 212 W. Longfellow.

Jay C. Cooper, 5007 Sashabaw, Drayton Plains, and Judy R. Smead, 4281 Dixie Hwy., Drayton Plains.

Albert A. Parma, 2815 Richmond, and Star L. Jackson, 3016 Covert.

Robert C. Hampton, 2150 Hampton, and Sandra S. Buck, 3721 Navarre, Davisburg.

James D. Sanders, 1107 Porter, Milford, and Eva J. Drinkwine, 167 N. Raymond

Deaths and Funerals

Obituaries

Mrs. Ethel Hoffman

Mrs. Ethel Hoffman, 70, of 1706 Cass Lake Rd., died yesterday in Pontiac General Hospital after a short illness.

Born in Pontiac, she was a lifelong resident of the area. She was a member of Trinity Lutheran Church.

Surviving are a son, Ralph of Pontiac; a daughter, Mrs. Ruth Hoffman of Pontiac; a brother, Ernest Hoffman of Pontiac; a sister, Mrs. Ella Hoffman of Pontiac; and two grandchildren.

Funeral services will be held at 2 p.m. Thursday in the Donelson-Johns Funeral Home. The Rev. Walter Hoffman will officiate. Burial will be in Oakland Memorial Park.

Mrs. Mary Ann Hall

Mrs. Mary Ann Hall, 70, of 1 Lakeview Dr., Waterford Township, died yesterday in Pontiac General Hospital after a short illness.

Born in Pontiac, she was a lifelong resident of the area. She was a member of Trinity Lutheran Church.

Surviving are a son, Ralph of Pontiac; a daughter, Mrs. Ruth Hoffman of Pontiac; a brother, Ernest Hoffman of Pontiac; a sister, Mrs. Ella Hoffman of Pontiac; and two grandchildren.

Funeral services will be held at 2 p.m. Thursday in the Donelson-Johns Funeral Home. The Rev. Walter Hoffman will officiate. Burial will be in Oakland Memorial Park.

Mrs. Mary Ann Hall

Mrs. Mary Ann Hall, 70, of 1 Lakeview Dr., Waterford Township, died yesterday in Pontiac General Hospital after a short illness.

Born in Pontiac, she was a lifelong resident of the area. She was a member of Trinity Lutheran Church.

Surviving are a son, Ralph of Pontiac; a daughter, Mrs. Ruth Hoffman of Pontiac; a brother, Ernest Hoffman of Pontiac; a sister, Mrs. Ella Hoffman of Pontiac; and two grandchildren.

Funeral services will be held at 2 p.m. Thursday in the Donelson-Johns Funeral Home. The Rev. Walter Hoffman will officiate. Burial will be in Oakland Memorial Park.

Deaths Elsewhere

HOENSTINE, OCT. 29, 1961, Phyllis, 1621 Grimshaw, Union Lake; age 54; beloved wife of William Hoenstine; beloved daughter of Joseph and Esah Myers; dear mother of Mrs. Stewart Conklin and Jack Donnelly; dear sister of Mrs. Alma Coy, Foster and Vincent Myers; also survived by three grandchildren. Funeral service will be held Thursday, Nov. 2, at 1:30 p.m. from the Sparks-Griffin Chapel on Highland Rd., Rev. Clarke officiating. Interment in Oakland Hills Cemetery. Mrs. Hoenstine will be in state at the Sparks-Griffin Funeral Home.

HRON, OCT. 30, 1961, EMMA, 1236 Appleswood, Union Lake; age 77; dear mother of Mrs. Mary Monteville Mrs. John Doctor, Mrs. Louis Glass, Mrs. William Redd, Mrs. Franklin Major, Mrs. William McLean, Leonard, Robert and Jerry Hron; also survived by 39 grandchildren; 76 great-grandchildren and 3 great-great-grandchildren. Recitation of the Rosary will be Wednesday, Nov. 1, at 9:15 p.m. at Donelson-Johns Funeral Home. Funeral service will be held Thursday, Nov. 2, at 10 a.m. from St. Patrick Catholic Church. Interment in Basilica Cemetery. Rev. Andrew will lie in state at the Donelson-Johns Funeral Home.

NASHTON, OCT. 30, 1961, KIRK Z., 502 E. Mansfield; beloved husband of Charles and Lois Spencer; dear brother of Mark, Malissa and Glenn Nastrom; dear grandson of Mr. and Mrs. J. Nastrom; dear great-grandson of Mrs. O. A. Slater. Funeral service will be held Thursday, Nov. 2, at 11 a.m. from St. Paul Lutheran Church with Rev. Maurice Reinhardt officiating. Interment in Oak Hill Cemetery. Kirk will lie in state at Sparks-Griffin Funeral Home.

SCHULTZ, OCT. 31, 1961, EDWARD J., 10348 Battalee Lake Road, Springfield Township; age 71; beloved husband of Esther F. Schultz; dear father of Mrs. Marjorie Ann Gerard, Mrs. Esther and Gerald E. Schultz; dear brother of Mrs. Ethel Hoffman, Emma Burt and Mrs. Leon H. Seymour; also survived by 10 grandchildren. Funeral service will be held Friday, Nov. 3, at 1 p.m. from the Oakland Avenue United Presbyterian Church. Rev. Theodore R. Allebach officiating. Interment in Oak Hill Cemetery, Clarkston. Mr. Schultz will lie in state at the Sparks-Griffin Funeral Home, Clarkston, until 12 noon Friday at which time he will be taken to the church to lie in state from 2 p.m. until time of service.

Card of Thanks 1

WE WISH TO THANK OUR MANY friends, neighbors and relatives for their many acts of kindness, floral offerings and cards received during the recent bereavement of our husband and father. Especial thanks to the Pursley Funeral Home, Rev. Fisher and Panamas. The Frank Elkins family.

WE WOULD LIKE TO EXPRESS our heartfelt thanks for the many expressions of kindness, floral sprays and cards in the passing of our son, brother and father, also Lodge 21 and Rev. Fisher for their kind words. The family of Ernest Everett.

Announcements 3

$750 TO $2,000
CASH LOANS
on autos, home equities, home furnishings and equipment. 24 to 36 months terms. Apply at your nearest office or mail coupon.
Family Acceptance Corp
217 National Bldg.
Pontiac, Mich.
Telephone 332-6626

ARCH SHOES
KNAPP SHOES
FRED HERMAN OR 3-1022

Announcements 3

ARE YOU WORRIED OVER DEBTS?
ONE PLACE TO PAY
BUDGET SERVICE
18 W. HURON FE 4-0021

DONUTS
Special discount to churches, club and quantity users.
Free delivery.
SUN DONUTS
FE 5-9776
Open every day 6 a.m. - 11 p.m.

DAINTY MAID SUPPLIES, 720 Menominee. FE 5-7605.

GRAND OPENING SPECIALS — not sold mass, $5.95. Permanent $1.50. Coffee served daily. Dainty Beauty Shop, 605 N. Perry. FE 2-1344.

GET OUT OF DEBT
WITHOUT A LOAN!
Regain peace of mind through our friendly, confidential plan. Protect your job and credit. Avoid garnishments and repossessions.
We have the experience and cooperation to help you.
Come in or Call for
A Non-Profit APPOINTMENT
City Adjustment Service
FE 5-9281
732 W. Huron Pontiac—Mich.
OPPOSITE MAIN POST OFFICE
Member of Pontiac Chamber of Commerce

FREE COUNSELING OR HELP, write Bible Study, 2665 Desmond, Pontiac, Michigan. Phone OR 3-1996.

HAVE TROUBLE WAKING UP? Call us, FE 4-0055. We'll wake you at any hour, night or day.

HAY MINNOW, $1.50 a bushel, available for snacks, FE 4-6228.

LOSE WEIGHT SAFELY and economically with new DEXAMYL Dex-A-Diet tablets. 98 cents at Hasbrucks.

MICHIGAN CREDIT COUNSELORS
702 Pontiac State Bank Bldg.
FE 2-0456
Pontiac's oldest and largest budget assistance Company.

Funeral Directors 4

Donelson-Johns
FUNERAL HOME
"Designed for Funerals"
— Established Over 35 Years —

COATS
FUNERAL HOME
DRAYTON PLAINS OR 3-7757

SPARKS-GRIFFEN CHAPEL
Thoughtful Service

Voorhees-Siple
FUNERAL HOME FE 2-8376
— Established Over 35 Years —

Personals 4-A

ANY GIRL OR WOMAN NEEDING a friendly service, phone FE 2-5132. After 5 p.m. or if no answer call FE 2-5734. Confidential.

ON AND AFTER THIS DATE, November 1961, I will not be responsible for any debts contracted by any other than myself. Bill Merritt, 907 Ann, Birmingham, Mich.

Lost and Found 5

LOST: TRI-COLOR (BLACK-white-brown) Toy Collie, "King." Vic. Drayton Woods, 4330 Haidt-ery, off Dixie.

LOST: FEMALE BEAGLE VICinity of Shelby and Michigan. Last seen wearing a chain and collar. Reward. Call FE 4-0791.

LOST: SMALL WHITE DOG WITH brown spots, female with clipped tail. Between Gunn Rd. and Silverbell near Adams and Auburn. Reward. Please call UL 2-3037 after 6 p.m.

LOST: BROWN AND WHITE BRITtany Spaniel, MA 5-0961.

LOST: 4½ INCH MALE BEAGLE with black saddle. Has collar on. Name "Jiggs." Answers to name. Lic. Sun. 22. Please call OR 3-5420.

LOST — LARGE BLACK GORDON setter, female, vicinity of Auburn and Adams. Reward. Call FE 2-7716.

LOST: COLLIE-CHOWMAN SHEPherd mixed, Oct. 14. Reward. 682-0497.

BOX REPLIES
At 10 a.m. Today there were replies at The Press office in the following boxes:

19, 8, 60, 62, 70, 94, 100, 109, 111, 112, 113, 119.

Help Wanted Male 6

A-1 MECHANIC WANTED FOR general repair, must have hand tools, good references, no drinker. Apply in person, Andy Cahl's Garage, 372 Baldwin.

Are You Ambitious?
National organization needs married men 25-40 with high school education. $117 weekly guaranteed while training. Phone OR 3-8505.

AFTER 6 P.M.
Due to increased factory production, there is have 2 men in each 4 hours per evening. Earnings of $95 per week. Must be high school graduate in good worker. Start immediately, opening also for full time job. Mr. Wellington call MR. Green. OR 3-0922.

5 P.M. - 9 P.M.

NO EXPERIENCE NECESSARY
BACKHOE OPERATORS, EXPERIenced only. Steady work all winter. Phone FE 4-0511.

BARBER—MATURED, NO DRINKer. At 4-3026 after 1:30 p.m.

CAB DRIVERS WANTED, TIME, night and day, 25 or older. 438 Orchard Lake.

COLLECTOR - SALES
Life insurance debit. $100 a week plus commissions and other benefits. Call FE 2-2119.

CANNERS, MALE OR FEmale, home improvement. Salary plus commission FE 2-0404.

COOK, PULL TIME. APPLY IN person only at the Huron Bowl. 2301 Dixie Hwy. No telephone calls or anyone after 2 in the evening.

CAB DRIVER, 25 OR OVER. FE 4-0511.

CAB DRIVERS — STEADY AND part time. Day or night shifts. 101 W. Huron.

CAN PLACE 3 MEN OR WOMEN Pontiac area for route customers with nationally advertised household products. For appointment, phone FE 2-3052.

DIE DESIGNERS, EXPERIENCED layout men. Oakland Engineering, 2258 Elizabeth Lk. Rd.

EXPERIENCED BODY MAN WITH tools. Must be capable of making $150 a week. A&B Collision, 3060 Dixie Hwy., Waterford.

EXPERIENCED SALESMEN. SALary or commission if you sell anything. Leads furnished. 9432 Woodward, Detroit or TY 3-6451.

HARD WORKING ENTHUSIASTIC man to learn office news-paper sales. Excellent opportunity for responsible man to become department manager. Apply in W. 3167 Cooley Lake Rd., Union Lake.

MECHANICS — FORD-MERCURY. First class. Top pay. Top facilities. All top company benefits. Apply in person, Bob Saxton Ford, 225 S. Saginaw, Pontiac, No phone calls.

Management Position
Due to opening of new store, 2 ambitious and well-appearing men are wanted to learn management. Experience not necessary but helpful. Salary, bonus, excellent allowance and other company benefits. Contact Mr. Taylor, Mr. Pontiac Mart, 1-2 p.m.

NEAT APPEARING, PERSONable man age 25 to 35, must have car, to work in Pontiac area, to secure locations for candy machines. Excellent opportunity for right man. Call for appointment 547-3300.

REAL ESTATE SALESMEN experienced preferred but will train. Good salary plus bonus. Call Dick Walter, FE 4-0511, Oakland Avenue.

Help Wanted Male 6

ROUTE SALESMAN. ESTABlished route in city. Family man. Give age, phone no. Write P-7115. Only those with references. Handicapped person accepted. Write P-7116.

SALESMAN
Multi-million dollar international organization offers an outstanding position for salesman 25 to 35 years old with high caliber men who want immediate earnings far above the average. Liberal insurance and retirement benefits on a basis if desired. No canvassing. Sell by appointment only. No lead problems. Sales experience desirable but not necessary. If accepted we will train you thoroughly with one of the finest life-time agreements in existence and be associated with a top management men. If you are married and over 21 call Mr. Sue, Mr. Hoffman, 10 a.m. to 3 p.m. Tuesday at Ramada Inn, Telegraph and Square Lake, Bloomfield Hills. Interview, present and size your future.

SINGLE ELDERLY MAN FOR chores and meals. Room for home then wages. Call mornings, FE 2-4228.

WALLED LAKE AREA
4 men over 21 needed immediately. Age 21-40. Guaranteed weekly salary or commission. Call Mr. Hall, 1-5 p.m. FE 4-0511.

WE ARE LOOKING FOR A MAN who has some selling experience who needs a car. Call 682-9451 for limited earnings. See Mr. Dick Dallman, 1291 Highway to Detroit 34, Michigan, 8:30a.m. to 5 p.m.

WANTED: MILK ROUTE SALESMAN. Experience not essential. Write Pontiac Press Box 2 giving name, address, age, telephone number, also references and work history.

WANTED TENAGE STOCK BOY. Full time, steady work. Apply in person at phone calls. Don't apply if you are older. Barnett Clothing and Shoes, 74 E. Saginaw Street.

WILL TRAIN ROUTE SALESMAN to manage an established home service, grocery and general merchandise business. Salary plus commission and bonus with no payoff. Truck and expenses furnished. All operating expenses paid. Permanent full time position with opportunities for advancement. Hospital insurance and retirement for your future. Call eves. between 8 and 9. 338-4554.

Help Wanted Female 7

BABY SITTER WANTED, DAYS. After 3, FE 4-1184.

BABY - SITTING AND LIGHT housework. Live-in preferred. Salary $15 a week and room and board. OR 3-2402.

BABYSITTER, TO LIVE IN. CALL after 3:30 p.m. 682-9514.

BABYSITTER TO CARE IN MORE for baby, 3 days per week. Call after 3:30. FE 4-5770. Prefer elderly lady.

CURB GIRLS WANTED at Curb-In-Inn EM 3-3979 or 363-6901.

CHRISTMAS IS BUYING TIME— for you as well as the customer. Help furnish your home with AVON products. Call now for a choice territory. Phone today FE 4-4558 or 628 Drayton Plains P.O. Box 91.

CLEANING WOMAN, 2 OR 3 days a week. Call after 5 p.m. FE 4-1734.

CHILD CARE, MORE FOR HOME than wages call 682-0497 or FE 2-3746.

DRUG AND COSMETIC EXPErienced. Lake Center Drug, 2307 Orchard Lake Rd. Apply in person.

EXPERIENCED RECEPTIONIST assistant for doctor's office. Write P. Box 34, Pontiac Press.

EXPERIENCED COOK FOR APTernoon shift. Must be neat and fast. Apply 125 N. Perry St.

EXPERIENCED BAR MAID, nights, must have references. Apply Lakewood Lanes, 3121 W. Huron.

EARN TOYS FOR CHRISTMAS. Have a Georges Toy party. OR 3-6794.

EXPERIENCED WAITRESS FOR nights Phone FE 4-0900.

EXPERIENCED COUNTER GIRL, meals and uniforms provided. Excellent starting salary. Apply House, 199 N. Hunter, Birmingham.

EXPERIENCED WAITRESS. APPLY 606 W. Huron St.

EXPERIENCED HOUSEKEEPER. Live in or out, excellent working conditions and top salary for right person. Call FE 4-5600 8 a.m. — 5 p.m., 7 p.m.-10 p.m.

EXPERIENCED WAITRESS WANTED "if 6, 3 or 4 days week. Park Inn, 976 Orchard Lake Ave.

ENERGETIC GIRL 18 TO 25 WITH some experience in Graphic Arts, to work in Credit Department of Pontiac Press. Box 29.

GENERAL HOUSEWORK AND laundry. Own transportation. MA 5-7025.

HOUSEKEEPER. APPLY BY phone, FE 2-8246 between 5 and 6:30 p.m.

Interesting Position
AVAILABLE
for
A capable and pleasant young lady between the ages of 21 and 35 with college training or 2 years of business experience.

You must be able to express yourself easily and clearly and enjoy working with the public.

Excellent working conditions, downtown office, 5-day week, permanency and good pay with regular salary increases.

If Qualified Contact
Mrs. Terry
FE 5-1281

MANAGER'S SECRETARY—GENeral office. Shorthand, bookkeeping. Age 25 to 35. Walled Lake area. Salary open, send resume to Pontiac Press Box 13.

MIDDLE AGED LADY FOR GENeral housework in live in home. Other help and wages. Child welcome. FE 4-4329.

RETAIL CLERK FOR BABY Knitting. Must live in. EM 3-3243.

Toys for Christmas
Have a Toy Chest Toy party. Receive 25 per cent in toys or toys plus party night gift. FE 5-4721.

KITCHEN SUPERVISOR
Age 28 to 48. Experienced in preparation and baking. Salaried position. Requiring a good solid background. Top fringe benefits. Big 40 hr. week. Paid holidays and vacations. Modern working conditions. Apply in person only

TEDS
Woodward at Square Lake Rd.

WAITRESS WANTED, NIGHT shift. Apply Big Boy Drive-In, 3400 Dixie Hwy.

WAITRESS WANTED. FAST AND steady. Apply 125 N. Perry.

WANTED BABYSITTER, AFTERnoon shift. FE 2-0505.

WAITRESS WANTED, AFTERnoons, must be neat and courteous. 101 W. Huron.

WHITE WOMAN 25 TO 40, TO take complete charge of home, 2 children. FE 2-2426.

Help Wanted 8

BOOKKEEPER
Automotive dealership experienced preferred. Apply in person Rambler-Dallas, 5005 W. Huron, Waterford.

MAN OR WOMAN WITH CAR, early 30 to 50 yrs. Permanent, nationally advertised Watkins Food route. Experience unnecessary. Write Salesboard Full or part time. FE 3-3953.

Telephone Solicitors
EXPERIENCED
Three weeks guarantee. For those who qualify. Work from our downtown office. Apply in person only. Office 209, 19 S. Huron St.

WELL ESTABLISHED SOFTDRINK company offers training program, with salary, to men 21 to 35 years of age who are sincere. Company car will be furnished. Commission on sales. Call Mr. Walton.

Employment Agencies 9

MIDWEST EMPLOYMENT, 400 PONTIAC STATE BANK BLDG. FE 3-5227

Instructions—Schools 10

ACCORDION, ORGAN, PIANO
YOUR HOME
Tutors accredited by children's Institute of Music. Only 11 openings. Phone 673-2797.

Finish High School
at home. Diploma awarded. Write for information. Wayne Supervised National School of Home Study, 1800 Grand River Ave., Detroit 34, Michigan, SU 1-3500.

Work Wanted Male 11

2 CARPENTERS NEED WORK. Basements, kitchens, remodeling. 6 p.m. 338-4244.

A-1 CARPENTRY, ADDITIONS, siding, roofing, etc. FE 2-0404.

CARPENTER WORK, NEW AND remodeling, call Pontiac 989-0103.

CARPENTRY WORK OF ANY kind. Reasonable. Call after 5 p.m. FE 2-4439.

CARPENTER WORK
OR 3-7017

CARPENTER WORK AND DECorating, reasonable. FE 2-8693.

CARPENTER AND CEMENT work, and remodeling. FE 3-2349.

CABINET MAKER, CARPENTER. Kitchens a specialty. FE 4-0609.

CARPENTER REMODELING
OR 3-7017

DADDY NEEDS WORK. WILL do tile floors, patios, and accounting, semi road driving, photography, will do anything legitimate. Call Gloria 13, Jerome #, Danny 6, Greg 4. Reply Pontiac Press, Box No. —.

EXPERIENCED MEAT CUTTER desires position. Capable of managing meat store. Experienced in self-service. Can furnish references if necessary and had local experience. 852-3686.

EX-SERVICEMAN WITH FAMily needs work. Cl. 3-2433.

MAN 22 NEEDS WORK DESperately. 674-3440.

REMODELING AND SIDING work wanted. FE 4-0486, OL 2-1611.

RELIABLE COUPLE DESIRE OFfice cleaning. Ref., FE 4-0791.

YOUNG MAN LOOKING FOR any kind of work. FE 4-0609.

YOUNG MAN DESIRES WORK of any kind. FE 5-1304.

Work Wanted Female 12

DAY IRONING, REFERENCES. Mrs. McCowan. FE 5-1471.

2 WOMEN DESIRE WALL WASHing. A-1 work. 4-1131.

BABY-SIT IN OWN HOME FOR pre-schoolers. 5 days per week. 625-1067.

DAY WORK, OWN TRANSPORTAtion. Mrs. Ross, 338-0555.

EXECUTIVE SECRETARY, EXCELlent Public Relations and Writing skills. Experienced in supervising ability. P.O. Box 63, Pontiac. FE 2-3982.

GENERAL CLEANING, OFFICE, apt. day work. FE 5-9120.

GENERAL HOUSEWORK, REFERences, 334-6011 after 6 p.m.

GIRL WISHES DAY WORK. FE 5-8404.

CLEANING BY THE HOUR
Reasonable. 373-8779.

MIDDLEAGED LADY WILL CARE for sick and invalids. Experienced; best of care. Call FE 2-4004. Own transportation. FE 4-2004.

MIMEOGRAPHING, TYPING, SECretarial work. FE 2-2843.

WASHING AND IRONINGS. Phone 674-1442.

WASHINGS AND IRONINGS PICK up and delivery. FE 4-3135.

Building Service—Supplies 13

1ST CLASS LICENSED BUILDER, free estimates, 682-3477.

ALL TYPES OF CEMENT, MASONRY, concrete, masonry, carpentry, alum. sidings, house raising, basements and garages. Free estimates. E. A. Rouse General Construction, FE 4-0609.

A-1 ALTERATIONS AND MODERNIzation. Residential and commercial. Dale Cook Construction Co., OR 3-6623.

CEMENT WORK AT IT'S BEST. Floors, driveways, patios, free est. Call Bob Bates, FE 4-1734.

DEAL WITH BUILDER, GARAGES additions, recreation rooms. R. Hamilton Co. 363-6999.

FALLOUT SHELTERS
ALSO
A-1 brick, block, cement work, chimney repair, no job too small, for quality call Ron Johnon, EM 3-3916.

FREE ESTIMATES ON ALL WIRING and repairs. Call A. A. Munn Electric Co. 1060 W. Huron.

EXCAVATIONS — BULLDOZING Septic Systems. 673-2621.

HOME, GARAGE, CABINETS, ADditions. Licensed builder. Free terms. FE 4-2009.

HOUSE MOVING, FULLY equipped, phone FE 4-0849.

INSTALLATION OF WOOD PANELing, floor tile, ceiling tile and acoustic floor work. Call FE 2-5031.

PLASTERING, VERN KELLER — New and Repair. OL 2-1740.

ROOFS: NEW, REPAIR
EAVESTROUGHING
YOU SAVE HERE — WE BUY DIRECT
Guinn's Construction FE 5-0132

Business Service 15

BLOOMFIELD WALL CLEANERS. Wall and windows. Reasonable. FE 5-1423.

REBUILT ASPHALT PAVING AND seal coat jobs. OR 4-1950.

ELECTRIC SHAVER SERVICE REpairing and rewinding. 218 E. Pike. Phone FE 4-3961.

HOTPOINT SERVICE AND Kenmore washer repair service. We finance. Call FE 4-1611.

SAW MACHINE SHARPENED. Manley Leach, 10 Bagley St.

Bookkeeping & Taxes 16

BOOKKEEPING, ALL TAXES EM 3-3416

Credit Advisors 16-A

BUDGET YOUR DEBTS
CONS. LIDATE BILLS—NO LOANS
Let Us Help
to Get Out of Debt, See
Financial Advisers, Inc.
3½ S. SAGINAW FE 2-9181

Dressmaking & Tailoring 17

DRESSMAKING, TAILORING, Alterations, 682-0209, Mrs. Cook.

DRESSMAKING AND TAILORING ALTERATIONS, GOOD WORK, REASONABLE.

DRESSMAKING AND TAILORING ALTERATIONS. Will come to your home, reasonable. FE 4-4074.

Gardening 18

A1-90 COMPLETE LANDSCAPING Seeding, sodding, black dirt. Top soil, fill dirt. Will level your lawn. Call FE 4-4228 or OR 3-0165.

A1 COMPLETE LANDSCAPING Plowing, grading, discing, mowing, seeding, sodding. Call FE 4-4228 or OR 3-0165.

A-1 EVERGREENS, SPRUCE, pines, hemlocks, junipers, yews and maughs. Dig your own. Bring boxes and bags. Dixie Hwy. Road, 3 miles west of Commerce Village and 4 miles south of the intersection of Duck Lake Road and Highway 10. Call 363-7171.

BEAUTIFUL NURSERY GROWN evergreens, cultivated, sheared, upright, specimens, 3 to 12 feet, $5.50 up. Less than 10, $3 up. Delivered. Will plant, trim, etc. or 7-8 p.m. Cedar Lane Evergreen Nursery, 9970 Dixie Hwy. (U.S. 10) MA 5-1922.

COMPLETE LAWN WORK GARden plowing, fitting, seeding and top soil. FE 4-0849.

DIRECT FROM GROWER. BIG tree sale ½ price. MU 9-2076.

LANDSCAPING, BULLDOZING, sodding, seeding. EM 3-3413 or EM 3-2284.

Convalescent—Nursing 21

WILL CARE FOR BED OR UP patients. Experienced nurse. Low rates. OR 3-7757.

Moving and Trucking 22

A-1 MOVING SERVICE, REASONable rates. Call FE 2-5926.

1ST CAREFUL MOVING. Low rates. FE 4-1611.

WHAT TO DO
WITH YOU
SMALL TRUCK
Take to Loup, '57 Ser. Radio or Appliances. FE 4-3181.
Dial FE 5-4181.

Moving and Trucking 22

HAULING AND RUBBISH. 62 years experience. FE 5-0826.

HAULING AND RUBBISH, NAME your price. Any time. FE 4-0826.

LIGHT AND HEAVY TRUCKING. Rubbish, fill dirt, grading, and gravel and sand and loading. Ton loads. FE 5-0033.

LIGHT HAULING, REASONABLE. Call FE 4-0609.

Painting & Decorating 23

1ST CLASS PAINTING AND PAperhanging. Thompson, FE 4-6264.

AAA PAINTING AND DECORATing. 30 years exp. Reas. Free estimates. Call FE 4-0511.

A-1 PAINTING AND DECORATing. Free estimates. 682-3497.

A LADY INTERIOR DECORATOR painting. Call 628-3443.

EXPERT INTERIOR AND EXTERior. Free est. work guar. 10 per cent dis. for cash. 682-0830.

INTERIOR PAINTING SPECIAL. Will furnish all paint and labor for average size rooms. $30 per room. MA 5-2119.

INTERIOR AND EXTERIOR painting. Free estimates. FE 5-0775.

PAINTING AND PAPER HANGing. Call FE 4-0429.

PAINTING, PAPERING, REMODeling. Phone FE 2-3243.

PAPERHANGING PAINTING. Plastering. Repairing. UL 2-1743.

Transportation 25

ENGINEERS AIRLINES, NON-STOP. Los Angeles, San Francisco. San Diego, $120.00. Also to Miami, New York, $10. Miami $44. Ferry Service Inc., 338-1234.

LEAVING FOR HOUSTON, TEXAS Sat. Riders to share expenses. Call 673-2169 after 5 p.m.

RIDERS TO CALIFORNIA - LEAVing November 1. OR 3-1580.

Wanted Children to Board 28

CHILD CARE IN LICENSED HOME. 628-3443.

Wanted Household Goods 29

1 CALL SELLS ALL. MORE CASH for furniture and appliances. Bargain House, FE 2-8842.

CASH FOR FURNITURE AND APpliances. Buy, sell or trade. Pearson's, FE 4-7801.

I BUY, SELL OR EXCHANGE. Bob Jones Trading Post, 1 mile N. of Pontiac Airport. OR 3-7881.

WANTED TO BUY HOUSEHOLD goods. Old lots or house full. Will also buy Misc. Call Bluford's Community Auction, FE 4-6609 or Holly, MU 8-4581.

Wanted Miscellaneous 30

7 FOOT SLATE TOP POOL TAble, regulation size. FE 2-1845.

OFFICE FURNITURE AND BUSIness equipment. Forbes Printing Co., 1200 Baldwin Ave.

WANTED TO BUY: LION

Apartments—Unfurnished 39

6 ROOMS AND BATH, ALL UTILities. 1799 W. Pike.

3 RICE ROOMS COMPLETELY PRIVATE OR GROUND LEVEL APARTMENT. Stove, refrigerator, free, and heat furnished. $80 per month. Phone FE 4-2490 OR OR 3-2396 EVENINGS.

5 ROOMS AND BATH, UPPER. Refrigerator, stove furnished. Adults preferred. Phone FE 4-3008.

4 ROOMS, REFRIGERATOR-stove. Utilities. $70 month.

4 ROOMS, BATH, PRIVATE, 1st floor. Newly decorated. FE 4-3387.

3 ROOM UNFURNISHED APARTment, close to schools, call after 4 p.m. FE 4-3979.

4 ROOMS, BATH UPPER, GAS heat. Marshall St. 628. FE 2-8003.

4 AND BATH, UPPER, CLEAN, 336 S. Jessie. Inquire 338 S. Jessie.

3 ROOMS, BATH, $50 A MONTH on S. Marshall. FE 4-3387.

5 ROOMS AND BATH, UPPER, stove furn. Neat and clean, $55. FE 2-3008.

3 ROOMS AND BATH, WEST SIDE, stove and refrigerator furnished. Very nice. Near hospital, $80 per mo. FE 2-6361, after 6 p.m. FE 4-1151.

3 SMALL FURNISHED APARTments. Adults. Inquire 1 to 5 p.m. 1 room, shower, stove, refrigerator and utilities furnished. Cheap for couple. Inquire 1 to 5 p.m. 2 rooms and bath, stove, refrigerator and all utilities furnished. Inquire 1 to 5 p.m. 1 room, shower

Sale Houses 49

RETIREMENT HOME
Sale or Trade
Neat as a pin, 3 bedrooms and den or 2nd bedroom. It's modernized throughout, has new furnace, close to bus, paved street. Only $7,900. With trade up to $11,500 suburban home.
W. HASS, Realtor
SPECIALIZING IN TRADING
Builder FE 3-7210

BEAUTIFUL GEORGIAN COLONIAL; white aluminum siding, 6 bedroom home, situated on an acre knoll with all city conveniences. Unusually large rooms throughout. Ideal for small church, large family, or rooming house. Wonderful condition in and out. $23,750, terms.

EAST MANSFIELD OFF JOSLYN; a respectable neighborhood, 3 blocks from all schools. One of the neatest, cleanest 2 bedroom bungalows on the market today. Gas furnace, carpeting, oak floors, water softner, garage, anchor fenced yard. $11,750 terms, or trade on home up to $17,000.

LAKE FRONT $8,950; consider trailer, car or northern cabin in trade, or sell on terms. 3 bedrooms year round home, full bath, automatic hot water, carpeting, fenced lot.

EXCEPTIONAL BUY IN TRILEVEL $13,900; terms. Reasonably trade. Brick and frame construction, comfortable living room, large family room, kitchen with built ins, 3 nice bedrooms, gas heat, tiled and topped street. Very attractive! MBUD.

DANDY BUNGALOW $6,850; Two lots, one is in fruit, block from city bus, a beautiful kitchen, nice porch, basement.

DORRIS & SON, REALTOR
2436 Dixie Hwy. OR 4-6324

C

ATTRACTIVE
Looking for a Ranch home, well designed and well built? Then here on has nice cupboards and roomy eating space, living room has fireplace for entertaining, water softener, carport, Landscaped yard, close to schools, only $65 Payments ! only $65 including taxes at 6% per cent. Call us now to see this.

SMITH WIDEMAN

612 WEST HURON ST.
OPEN EVES. FE 4-4526

SAILOR - MAID
Will enjoy life at Williams Lake. This home on canal has large lot landscaped for the gardening-minded ! light and airy bedrooms, living room with cleaning fireplace, modern and dining area. Lower level has a walk out basement with windows for recreation area and work shop, garage with storage space, close to schools, more than you expect for $11,700 on terms. Call today on this one.

TAILOR-MADE
For the folks looking for a 3 bedroom home with king size yard, landscaped and shaded by trees, aluminum siding, enclosed breezeway, 2 car attached garage, living room is spacious with wall to wall carpeting, kitchen and dining area of all the family. Close to schools and shopping Owners leaving state, will consider for $15,500. Don't wait. Call now.

SCHUETT FE 8-0458
DAILY 9 to 9, SUNDAY 1 to 6
1634 W. HURON NEAR TELEG.

REAL BARGAIN — ONLY $350 DOWN. Lovely modern bungalow with two full baths. Over $700 worth of ANCHOR FENCING. Full basement, gas heat, attached garage and breezeway. Ask for Mr. Brown. Rve. OA 6-2618.

GI SPECIAL — Nothing down. Lovely 3 bedroom ranch home in excellent condition, 1 bath, oil fenced yard, gas heat. Close to Pontiacs Schools.

FULLY FURNISHED — Just across street from lake. All good clean furniture and fine modern newlyweds. Only $6,450 and easy terms. Call Mrs. McCarthy, EM 3-6460.

SACRIFICE — Owner must sell quick, leaving city. Make us any reasonable offer. This 3 bedroom in this lovely modern brick home in Northern High School area. 2 bedrooms. Large two car brick garage.

8 BEDROOM HOME — Owner will sell on land contract. 1200 Crescent Lake. Basement, oil AC furnace, Aluminum siding, little finishing yet on some of the rooms. Priced at only $9,800.

12 ACRE FARM — Only 5 miles from city limits. 3 bedroom ranch style home with attached garage and breezeway. Well, septic and fencing. Some fruit trees. River frontage. Many possibilities here. $17,900.

$23,500 QUALITY NEW HOME — Located in lovely Highwood Village, Charleston Area, on 1½ brick rancher with attached large two car garage, 1¼ baths, family brick fireplace, 24 ft. living room, with planter. Will accept trade.

ORCHARD LAKE DISTRICT — Situated on 1½ acres of land. Custom built Brick Ranch, below with full basement. Also large family rm, 2 fireplaces, 2½ bath and also ½ bath. Attached two car garage. Large lot, well cared for home, fully equipped for comfortable and convenient living. Price $27,500.

LIST WITH US — We buy, sell and trade. 32 yrs. experience. Open daily.

MULTIPLE LISTING SERVICE
L. H. BROWN, Realtor
509 Elizabeth Lake Road
Ph. FE 4-3564 or FE 3-4810

CLARK

$24,500 EXECUTIVE RANCH HOME. Built for comfort and convenience, will sell at cost, getting 1½ baths, 3 bedrooms, large family kitchen with built-in oven, range and dishwasher, also has 3 zone heat, gas forced furnace, water softener, draperies, on custom windows, laundry facilities, large landscaped lot, very attractive! Must sell, so sell your present home and place you in this desirable property.

OTTAWA HILLS, VACANT. $1,000 DOWN, $11,000. Ideal for large family, 6 rooms and bath down includes 2 bedrooms, den, dining room, and family room. Has screened front porch, full basement, gas heat. Might accept trade.

NOTHING DOWN. Two and three bedroom homes with and without basements, newly decorated, in and out of city. Vacant and ready for you. Phone for more particulars.

FE 3-7888 EVE. FE 4-4813
CLARK REAL ESTATE
3100 W. Huron Open 9 to 9
MULTIPLE LISTING SERVICE

Don't Read This
Unless you're looking for a 4-bed room "Dream Home" with a low down payment! Only $1,000 down plus closing costs will put your family into this beautiful brick rancher this home has everything carpeting, drapes, alum. storms and screens, a built-in oven and even a dishwasher in the kitchen to make it a real "Dream" home! Immediate occupancy, and in one of Waterford's finest areas. Call right now, it may already be sold!

All Thumbs?
Then don't buy this one, it needs some repairs and paint, but for some handy man could be a real money maker. 2-bedroom bungalow with 2-wide driveway, located on Wesley Street 2 blocks from shopping, bus and schools. Full price only $9,500 per month and a low down payment. Call today and then give us a call.

For Thieves Only
Who want to steal a 3-room house Located on 2 spacious lots, close to schools and churches. This cute bungalow is a steal but we're willing to sell it for only $6,500 with $500 down. Small equity better call quick, while the owner's in the mood.

Rolfe H. Smith, Realtor
3085 S. TELEGRAPH
FE 3-7446 EM 5-6431

Sale Houses 49

COLONIAL HILLS
Brick, 3 bdrm home with attached garage located on 3 landscaped lots. Beautiful hardwood floors, Radiant heat screened in porch. Large living room with fireplace. Many quality features in this custom-built home. Owner leaving state must sell for below reproduction cost.

CLARKSTON-WATERFORD AREA
3-bedroom home with basement, large lot. Bath and one half. Decorated, good schools. Only no-payments of $60 per month on down payment. Call us to see.

BRICK AND FRAME
Ranch, basement, attached rear Stratton Plains. Three bedrooms, modern kitchen including range and oven and dishwasher. Offered for only $9,600 with easy terms.

$95 PER MONTH
3-bedroom homes in and out of Pontiac. Decorated. Automatic heat. Why not call today for one on own your home.

Sat. and Sun. Call Mr. Cestell FE 3-7273

NICHOLIE - HARGER
$35½ W. HURON
FE 5-8183

INCOME BUNGALOW
Ideal for retired or working couple. Neat and well kept consists of 2 3-room apartments, gas heat, nice corner lot, paved street. ONLY $9,500. TERMS.

ATTENTION!
FISHER BODY EMPLOYES
3-bedroom home, basement, gas heat, master bedroom has dressing room, excellent condition inside and out. Near Engineering Building. SEE IT TODAY!

COLONIAL RANCH
7-ROOM BRICK
The charm and graciousness of EARLY AMERICAN living can be yours in this 3 bedrm. home. Carpeted living room, dining room and fireplace. Ventilaire. Tiled bath. Gas forced air heat. Large utility. Ample garage. Beautifully landscaped lot, 125x300' with full fence in front. Beautiful view of HAMMOND LAKE with lake privileges. CALL FOR AN APPOINTMENT.

SMITH WIDEMAN

612 WEST HURON ST.
OPEN EVES. FE 4-4526

Income Property 50

3-BEDROOM BRICK, JALOUSIE tiled porches, 2-car garage, block top driveway. $21,500. MLS 3-9055.

$11,950
Wonderful chance—home and income combined, lovely 3-bedroom apt. on first floor; 4-room apt. on second, 1 room and kitchenette in basement. Aluminum siding, Venetian blinds, 2½ baths. Glassed-in patio for 1st floor apt. Automatic gas heat. Nice lot. Garage. This 3 year old home is in excellent condition. Near bus line. Part terms. Immediate possession. $2,500 down. $75 monthly.

Dorothy Snyder Lavender
7001 Highland Rd. (M59)
Phone EM 3-3200 Eve. MU 4-6617

Templeton

Income
1 4-room apartment and bath; 1 3-room and bath. Over a $100 monthly income. Only $9,500 with $2,000 down.

GENERAL STORE
For many years this busy store has provided R. R. & M.—fishing owners with a very comfortable living. Stock and fixtures for you for only $7,500 down. Includes 3-car garage, with extra large apartment; 2-car garage, to rent at $75 per month. Total $10,000 plus stock — will TRADE. See his unusual offering now.

Send for FREE "Michigan business news."

PARTRIDGE
& ASSOCIATES, REALTORS
Business thruout Mich.
1099 W. Huron FE 4-3581

SUNOCO STATIONS
Franchises are available in the Pontiac area. Offering these opportunities:
1. Paid training program
2. You own business
3. Modest investment
4. Excellent management
5. High profit potential
For information call Operator and ask for Mr. Crawford or Enterprise 7974, no charge.

BUSINESS INCOME OR business spot. 60 x 70 2 story building. Presently used as liquor store, 4 apts. Includes parking lot on side. Good spot for grocery, beer, discount store, etc. $23,000 terms or trade. OR 3-6000.

STATIONS FOR LEASE
GOOD POTENTIAL. Please call between 9 and 5. 682-1580 or after 5 p.m. 682-3497. PURE OIL COMPANY.

Sale Land Contracts 60

BALANCE $3,450, WILL DISC. $600, 2 bdrm. home. FE 4-0802.

WE WANT LAND TO BUY OR to sell. Earl Garrels, EM 3-3511 or OR 3-6000.

Wanted Contracts—Mtg. 60-A

ABILITY
To get cash for your Land Contracts, Second Mortgages, Etc. Don't lose that home. Are your payments behind? Let us help. An expert counsel with you. Call Ted McCullough, 682-1580, Pure Oil Company.

5143 Cass-Elizabeth Road
AN AMERICAN SERVICE TO YOU
Land Contract or Mortgage! See us before you sell! Warren Peterson, Realtor, W. Saginaw, Pontiac. FE 5-8165.

Webster

LAKE ORION — OXFORD
Very cozy completely furnished 2 bedroom and bath home on the Lake. Living room and kitchen enclosed porch overlooking lake. Delightful fireplace. Ample closet space. Ample cupboards double sink, disposal, tile bath, tile counter tops. Utility has tubs and space for washer. Immediately clean and newly decorated. 2 car attached garage. $15,500 terms.

A. J. WEBSTER, REALTOR
OA 2-5151 MY 3-2221

Northern Property 51-A

NEW CABIN NEAR ON LARGE wooded lot on blacktop highway, near Mio. Large living room, partitioned bedrooms, kitchen with sink, cabinets, inside pump, modern gas heating. Good fishing and deer hunting area. $3,500 cash or $4,000 on terms. Call O.A. 2-2731.

Resort Property 52

IDEAL DEER HUNTING 8-ROOM home, with 2 baths. Completely furnished. Electricity and water, good fishing and hunting. $6,500 cash. Building. On Highway 33, Sidnaw, Mich. Phone 682-2767.

Lots—Acreage 54

Adams Road, 5 Acres
204-foot frontage, ¼ mile north of MIDO refuse. High and dry, suitable for country home, investment or subdivision. Only $1,500 will handle. Warren Stout Realtor, W. N. Saginaw St. FE 5-9108.

CLARKSTON AREA ½ MILE Crystal Lake, 2 Wooded lots, $1,495 $10 down, $10 mo. Blacktop, schools, shopping. FE 2-4099. Ll 8711, Dale Brian Corp.

EAST WALTON
Between Richwood and Walnut Sts., double lot, ready for immediate grade school, good location for those who want to build.

PONTIAC REALTY
137 Baldwin FE 5-9278

THERE'S A LOT TO LIKE AT
CHEROKEE HILLS!
Controlled to protect better homes in the area. Underground utilities offer appealing community location. Drive Dawnwood to Lake Rd. to Scott Lake Rd. Turn right 3 blocks to Cherokee.

CARL W. BIRD, Realtor
903 Community National Bldg.
FE 5-1536 Eves. FE 5-1535

3-ACRE PARCEL, HIGH AND DRY on Commerce Rd., 1 mile north of Ormerville (2,500). $500 down, 10 acres, $1,000 down. Ideal for building site. $2,495, $500 down.

10-ACRE PARCEL, $2,495, $500 down, with trout stream on property. $6,700, $500 down.

C. PAGNUS, Realtor
ORTONVILLE
39 South Street MA 7-2815

Lots—Acreage 54

FREE APPLES FROM YOUR acreage. Buy now. Approximate. Will pay cash. Up to $10 a month. $9 down, 15 min. Pontiac. Call Mr. Fisher Rve. FE 4-4600, 12 S-7711, Dale Brian Corp.

FOR SALE 2 ACRES BUILDING lot. $1,500 with $500 down. Call after 4:30 p.m.

HI-HILL VILLAGE
A beautiful spot to build your home. Rolling hills, trees, well protected and assured of future quality. Paved streets. Planned utilities. Choice sites located on winding streets. Excellent location to schools and good walks. 132x160 for $1,500 with $500 down.

LADD'S INC.
1444 Opdyke Rd. (Perry) M24
FE 4-2581, 2nd Call after 1:30

MEMBERSHIP AND LOT, CANADA Creek Ranch, $250. NA 7-2712.

Cemetery Lots 55

BEAUTIFUL LOT, PERRY Mount Park Cemetery. Call after 5 p.m. FE 4-0662

Sale Farms 56

3-BEDROOM HOME
1½-car garage, on 22 acres only 4 miles to Pontiac. $2,000 will handle down.

Peterson Real Estate
MY 3-1681

10 ACRES, CLARKSTON AREA, 3 bedroom home, sell or trade for close-in suburban home. M. J. Doran, 682-0463, 682-2500.

46 ACRES
Good, modern 10-room country home, good barn and other outbuildings, $39,000. Terms.

Clarence C. Ridgeway
BROKER
FE 5-7051 2997 WALTON BLVD.

Sale Business Property 57

10 ACRES ON BLACK TOP NEAR Cadillac and US-131. 2 cement block stores 30x60 square feet floor, furnace, well, air cooler, small dwelling, 2 wells. Will divide. Write Box 1, Cadillac, EM 3-6399 or P. O. Box 866, Stanton, Mich.

Business Opportunities 59

COFFEE SHOP
Beautiful equipment and a sharp appearance are only 2 of the outstanding features of this restaurant in Pontiac. Reasonable down payment buys property and business. Go for yourself!

MICHIGAN BUSINESS SALES CORPORATION
JOHN A. LANDMESSER, Broker
1972 Telegraph Rd. FE 4-1582

GROCERY AND BRICK BUILDING, plate glass front, full basement, busy intersection. Priced at $6,000. Phone FE 5-9278.

FRANKS DRY CLEANERS — 326 South Auburn Ave. Business and building. Owner FE 2-7042.

Hagstrom

SPORTING GOODS
Owner tired. Excellent opportunity for a live wire. Wonderful hunting and fishing location. Modern equipment. Investigate.

BAR AND LIQUOR
6 month license. Pontiac area. Seating capacity 100. Large dance floor. Reasonable rent.

Templeton

Income
1 4-room apartment and bath; 1 3-room and bath. Over a $100 monthly income. Only $9,500 with $2,000 down.

GENERAL STORE
For many years this busy store has provided R. R. & M.—fishing owners with a very comfortable living. Stock and fixtures for you for only $7,500 down. Includes 3-car garage, with extra large apartment; 2-car garage, to rent at $75 per month. Total $10,000 plus stock — will TRADE. See his unusual offering now.

Send for FREE "Michigan business news."

PARTRIDGE
& ASSOCIATES, REALTORS
Business thruout Mich.
1099 W. Huron FE 4-3581

Money to Loan 61

(Licensed Money Lenders)

Get $25 to $500
ON YOUR
Signature
Up to 24 months to repay.
PHONE FE 2-9206
OAKLAND
Loan Company
22 Pontiac State Bank Bldg.

Need $25 to $500?
See
Seaboard
Phone FE 3-7017
1185 N. Perry St.
PARKING NO PROBLEM
Seaboard Finance Co.

WHEN YOU NEED
$25 to $500
We will be glad to help you.
STATE FINANCE CO.
508 Pontiac State Bank Bldg.
FE 4-1574

CENTURY FINANCE COMPANY
166 South Broadway
Lake Orion MY 3-1039

LOANS
$50 to $500 — $25 to $500
COMMUNITY LOAN — CO.
30 E. LAWRENCE FE 8-0421

TEAGUE FINANCE CO.
202 S. MAIN
214 E. ST. CLAIR
ROCHESTER ROMEO
LOANS $2 to $500
LIVESTOCK
HOUSEHOLD GOODS
OL 6-0711 OL 7-2791
FL 3-4444 3-3810
"FRIENDLY SERVICE"
LOANS $35 TO $500
BAILEY FINANCE
61 W. Lawrence St. FE 4-1539

Mortgage Loans 62

$600 to $2,000
On Oakland County owners, modern or not.
Voss Buckner, Inc.
309 National Bldg. FE 4-4729

MORTGAGES ON 1-ACRE UP. With 150-foot frontage. No appraisal fee. R. D. Charles, Equitable Farm Loan Service, 1717 S. Telegraph. FE 4-0511.

MONEY AVAILABLE NOW To pay off land contract or mortgage. Also, to improve your home and lower your monthly payments. You must have 20 per cent equity in your home or property. Call Mr. Lawson or Wm. Benderoff at FE 8-0503, no obligations.

Swaps 63

3-BEDROOM HOME FOR HOUSETRAILER or for lot with trailer problems. For further information call OR 3-6000.

4 WHEEL TANDEM, STEEL BOTTOM trailer will trade for good used car or will sell. 4-0802.

4 ROOMS AND BATH, FULL BASEment, attached garage, large lot. 3 miles North of Pontiac. $12,900 with $4,000 or equivalent value in trade. Call after 5 p.m. 628-2197.

15' REFRIGERATOR, GOOD CONdition, for garden tractor or corner, after 2 p.m. 2-1185.

'51 DODGE FOR REFRIGERATOR or desk. OR 3-0407.

'55 MERCURY FOR EQUITY IN late model car. EM 3-0081, Stuart Chevrolet, Drayton.

ALUMINUM BOAT AND TRAILER, trade for air compressor or sell. 2-7726.

CUSTOM HI-FI, DESK MODEL. Singer, matte slabs and desk. Make offer. FE 5-1252.

ELECTRIC HOT WATER HEATER trade for gas, OR 4-0149.

FOR SALE OR TRADE FOR FURniture or for what have you, furnace conversion unit, all controls and 275 gal. tank. OR 3-6000, Ext. 262.

HOUSE FOR LAND
Owner will swap equity of $2,500 in modern 5-room home completely furnished with full basement and screened porch located in W. suburban area for land in Pontiac area for vacant lots or acreage. Call J. A. Taylor, Realtor, OR 3-6000.

LAKE FRONT, $6,950. YEAR round dwelling, 2 bedrooms, space, utility room, automatic heat, two bedrooms. Call bank, trailer-car or Northern cabin in trade. DORRIS & SON, 2436 Dixie Hwy., OR 4-6324.

MARK AND FILLY FOAL. ALSO 3 yr. old gelding. Sell or trade for good pick-up truck or car. OL 1-0647.

PROFESSIONAL PAINTING
papering, plastering, carpentry, furnace and chimney repair, trade for air-conditioners, shop horses, refrigerators, washers, dryers, electric mirrors, water softener, bottlers, etc. Call OL 1-0164, 1250 Lapeer Rd., Lake, Birmingham, Mich.

REGISTERED DACHSHUND PUPpies will take 30-30 and 30-06 deer rifle and 20-gauge shot gun. FE 4-1466.

REMODELING 2-BEDROOM CINder block home (not livable now). Will trade for 4 lots out Auburn. Will swap for equity to complete or home in low price field. FE 5-0442.

NEW SPOKER GAS RANGE, USED refrig. or what have you for car. FE 2-0026.

STUDIO COUCH, SET OF DISHES for used bed. Easy terms, needs some repair, $5. OR 4-0494.

TRADE EQUITY IN 2 BEDROOM house near Fisher Body for late model car. 238 St. Clair St.

TRADE TRAILER FOR FAMILY SIZE down payment on larger income. FE 2-5000.

WEST SIDE
3-BEDROOM BUNGALOW — FULL BASEMENT — GAS HEAT — 2-CAR GARAGE — NICE SHADED LOT. FENCED BACK YARD. $11,500. TRADE-IN CONSIDERED. HOME BUILDERS, 1200 Cass Ave. FE 4-0526 OR LAND CONTRACT AS DOWN PAYMENT OR FHA TERMS.

GOOD HOUSEKEEPING SHOP
81 WEST HURON FE 2-4511

ELECTRIC RANGE, $99.95. RCA frigerator, $99.95. Apt. size refrigerator, $49.95. Apt. size gas range, $39.95. Terms. Open 9-9. 1-1333.

REFRIGERATOR, GOOD CONdition, $25. FE 2-0471.

PHILCO REFRIGERATOR, 10 cu. ft. with freezer across top. Used 20 gal. gas water heater, $15. Both in good condition. Call after 5 p.m. 682-2767.

RECONDITIONED Frigidaire washer. $50.

Crump Electric, Inc.
3465 Auburn Rd. FE 4-2572

— USED REFRIGERATORS —
Reconditioned and guaranteed
— $19.95 and Up —
ELECTRIC APPLIANCE
MIRACLE MILE CENTER

USED APPLIANCES
Refrigerators, automatic washers, ranges, gas and electric ranges; also special close-out prices on 1961 models. Terms and price to fit your budget.

CONSUMER POWER CO.
29 W. Lawrence
FE 4-0511 Pontiac

VACUUM CLEANER — A BRAND new 1961 tank type with all attachments, only $15. Vacuum Center. Call FE 4-2549.

WANTED TO BUY HOUSEHOLD goods, will take to your home. We also buy tools. Call FE 4-0711 or MY 3-1103. Blue Bird Auction.

USED 36" GAS RANGE, GOOD condition, $25. FE 4-1966.

USED APPLIANCE BARGAINS
Frigidaire Refrigerator $99.95
GE Auto Washer $129.95
GE Auto Dryer $129.95
Norge Auto Washer $149.95
Easy Spin Dryer, like new, only as $1.95 weekly. Guaranteed.
Open Friday Nights
GOODYEAR SERVICE STORE
20 E. Clark FE 4-5123

WYMAN'S
5-pc. living rm. outfit, sofa bed, contour chair, 2 step tables, 1 coffee table, 2 matched decorator lamps, complete $88
5-pc. bedroom outfit, twin regulation box springs and mattresses, 2 full beds, 2 chests, 1 vanity, complete $88
Innerspring mattress $16.95
5-pc. dining room suite $49.95
2-pc. living room suite $79.95
Wyman's Furnishing Co.
4763 Dixie Drayton Plains
OR 3-6733
Open 9 to 5:30 Mon. till 8:30

BUY CHOICE USED FURNITURE and save. Kroehler couch, $29. Jacobean couch $29. Zenith console TV, $29. Chrome sets $29. Also chests, lamps, odd chairs, bedding. Open daily and Sunday. Pontiac Bed, Rt. 10, Keego. 682-0600, open 9-9. We buy or sell on consignment.

BEAUTIFUL SOLID MAPLE BUFfet and hutch bedroom. FE 2-7510.

Berry Garage Door
Factory Seconds
Available at sizeable discount
2360 Cole Street, Birmingham
MI 4-1035

WINE MEDS (NEW) COMPLETE with mattress and springs, only $37.50 up. Maple wrought iron, blond. Also Trundle and Tripla beds.

PEARSON'S FURNITURE
1 Mile North of Pontiac Mall
CHROME DINETTE SETS, AS-sorted styles, colors, 5-pc. sets, chairs, table, $69.95 value, $39.95. Bed, bedding, complete, box springs, mattress, $29.95. Chest, chair. Lee.

DAVENPORT AND CHAIR, CUSTom made silk velvet, excellent condition, $95. OR 4-0942.

Demos — Rebuilts
Floor Models
RCA Whirlpool washer - dryer combination $249
Frigidaire Washer $99.95
Hamilton Washer $49.95
Maytag Wringer $39.95
Speed Queen Wringer $39.95

GOOD HOUSEKEEPING SHOP
81 WEST HURON FE 2-4511

ELECTRIC RANGE, $99.95. RCA frigerator, $99.95. Apt. size refrigerator, $49.95. Apt. size gas range, $39.95. Terms. Open 9-9. 1-1333.

REFRIGERATOR, GOOD CONdition, $25. FE 2-0471.

FRIGIDAIRE REFRIGERATOR, $40. 540 Emerson, Pontiac.

Sale Household Goods 65

EXPERIENCED
REFRIGERATOR MAN
Admiral, Philco, Frigidaire
Sales and Service
Rebuilt by our Service Experts
Your choice ..... 100 % Guaranteed
WE TRADE
FULL SIZE WALNUT BEDROOM and mattress, like new, $69.95. OR 3-6000.

FREEZERS—UPRIGHT, FAMOUS name brand, unmatched warranties, $148.95 while they last. Kelvinator, Philco, Admiral, Whirlpool, Frigidaire, Kenmore, Gibson, Silvertone, Motorola, Firestone, 300 Orchard Lake Ave.

CASH FOR USED TV, FURNIture and misc. FE 2-0307

FULL SIZE ELECTRIC RANGE with deluxe broiler, like new, only $129.95. 4012 Sawyer Street OR 3-6000.

FREEZERS—$148
Name brand freezers. All fast freeze shelves, handy door storage, 10 cu. ft. to 30 cu. ft. capacity. LITTLE'S APPLIANCES
6217 Dixie Hwy. Drayton Plains
½ Mile N. Williams Lake Rd.

GREEN NYLON BRAIDED DAVenport, $35. FE 4-2549.

GE UPRIGHT FOOD FREEZER, 11 cu. ft. '60 model, 4777 Dixie Hwy., Drayton.

GAS WATER HEATER, $25. AUTOmatic washer, $25. Refrigerator, $15. 21-inch TV, good condition, $40. Gas Stove, $15. Miscellaneous items. 628-2788.

GIBSON ELECTRIC STOVE $90. OR 3-8971.

GE REFRIGERATOR, $5. PLUM Chiffonier, $5. MI 4-2768.

GOOD USED REFRIGERATORS, A-1 shape, from $45
Pedestal washing washers and dryers, save up to ..... $100.
121 N. Saginaw FE 5-0180

HOLLYWOOD BEDS (3) TWIN size, Lounge chair, good assortment color. FE 5-7532.

LIKE NEW, ZIG ZAG AUTOMATic sewing machine. Take no payments of $5.91, total balance only $42.95. Can be seen at 1 location, button holes, embroidery, blind hem, designs, built in cabinet. Write Box #2, Pontiac Press.

LIVING ROOM SUITE, DINETTE, Sectional chairs, chests, Hollywood beds, grey chest of drawers, deepfreeze, TV. 4-0694.

LET US BUY IT OR SELL IT FOR you at our Auction. Every Tuesday AUCTION. OA 2-5881.

MAHOGANY DUNCAN PHYFE 4-piece dropleaf extension table with 6 leaves and pads, seats 12, excellent condition. Call after 5 p.m. OR 2-3309.

MODERN BEDROOM SUITE. GE blender. 682-2767.

NEECHI SEWING MACHINE IN console cabinet, makes buttonholes, blind hems, does decorative stitches, button holes blind hems, makes 7 stitches. Like new. Call Waitts, FE 4-2511.

NEW PIECE MODERN SECTIONAL and 2 matching chairs, orange brown mixture, $300. FE 4-0731.

PLASTIC TILE 9½c
ASPHALT TILE, EA. 9c
6x9 RUGS $14.95
PERFECT TILE, 102 S. SAGINAW
PHILCO REFRIGERATOR, $40. MA 7-2793.

RANGE — GAS, GLASS OVEN door, separate high broiler, $40. Philco Refrigerator, 9 cubic foot, mower $25. MY 6-5360.

REGULY VACUUMS, $12.95 UP
T.V. Vacuum Service
FE 2-0511 Pontiac Mall Entrances

REFRIGERATOR AND GAS stove, $60. FE 8-0121.

REPOSSESSED PORTABLE SEWing machines have been checked by our factory technicians and carry our machine guarantee. Electrolux Corp. Call 51 2207 Elizabeth Lake Rd. or phone FE 5-0114.

SINGER BLANT NEEDLE DESK model, makes buttonholes, blind hem, designs, built in cabinet, light cabinet. Balance $62 or payments of $7 per month. Universal Sewing Co.

SEWING MACHINES, WHOLEsale to the public. Brand new, guaranteed. Over 75 models to choose from. Singer, Necchi, Universal, Viking, Pfaff, Elna, Free portables, $19.95 zig zag equipment. Curtis Mathes, Kelvinator, Bendix. Rd. OR 4-1101.

SMALL MAHOGANY TELEVISION, table and chairs, night stand, bed, and Misc. Call FE 8-0056.

SIEGLER
GAS — OIL HOME HEATERS
Sales and Service
Parts for all models
SIEGLER HEATING
3465 Auburn Rd. FE 4-2572

SPECIAL 9 x 12 RUGS, $26.95. Mic-Lend Auto Loans, 1 Mile North of Lk. Just below Ted's. FE 2-7101.

TRADE GAS RANGE FOR ELECtric range at Pontiac Electric Co., 1066 W. Huron.

TWIN BEDS, COMPLETE WITH mattresses, springs, $39.95. Pontiac Bed, Rt. 10, Keego. 682-0600.

USED PHILCO REFRIGERATOR, 10 cu. ft. with freezer across top. Used 20 gal. gas water heater, $15. Both in good condition. Call after 5 p.m. 682-2767.

RECONDITIONED Frigidaire washer. $50.

Crump Electric, Inc.
3465 Auburn Rd. FE 4-2572

— USED REFRIGERATORS —
Reconditioned and guaranteed
— $19.95 and Up —
ELECTRIC APPLIANCE
MIRACLE MILE CENTER

USED APPLIANCES
Refrigerators, automatic washers, ranges, gas and electric ranges; also special close-out prices on 1961 models. Terms and price to fit your budget.

CONSUMER POWER CO.
29 W. Lawrence
FE 4-0511 Pontiac

VACUUM CLEANERS — A BRAND new 1961 tank type with all attachments, only $15. Vacuum Center. Call FE 4-2549.

WANTED TO BUY HOUSEHOLD goods, will take to your home. We also buy tools. Call FE 4-0711 or MY 3-1103. Blue Bird Auction.

USED 36" GAS RANGE, GOOD condition, $25. FE 4-1966.

USED APPLIANCE BARGAINS
Frigidaire Refrigerator $99.95
GE Auto Washer $129.95
GE Auto Dryer $129.95
Norge Auto Washer $149.95
Easy Spin Dryer, like new, only as $1.95 weekly. Guaranteed.
Open Friday Nights
GOODYEAR SERVICE STORE
20 E. Clark FE 4-5123

WYMAN'S
USED TRADE-IN DEPT.
Guar. Electric Washer $19.95
Guar. Gas Automatic $29.95
Guar. Gas Dryer $19.95
Guar. Gas Range $19.95
Guar. Refrigerator $39.95
30" elec. range $39.95
16 W. Pike FE 5-7155

Antiques 65-A

ANTIQUE — Marble top commode dresser; also other furniture and glassware. Call after 5 p.m. 682-2767.

ANTIQUES — Marble top commode dresser; also other furniture and glassware. Call after 5 p.m. dinner bell; 2 strand sleigh bells; 1 pr. brass candlesticks; 1 pr. brass andirons; 1 brass fender. 682-2767.

Hi-Fi, TV & Radios 65-B

21 INCH CONSOLE MODEL TV, good picture. Only $39.95. Your Warranty.
FRIENDLY SERVICE
MIRACLE MILE CENTER

USED TELEVISION — GOOD CONdition, guaranteed. $39.95 and up.
GOODYEAR SERVICE STORE
20 E. Clark FE 4-5123

ZENITH 21 INCH BLONDE CONsole, excellent control, $125. Call after 5 p.m. 682-2767.

Miscellaneous 67

1 USED OIL COUNTERFLOW FURnace, 100,000 BTU input, like new, $250. Several gas furnaces and electric furnaces. Air Conditioning and Cooling Co. OR 3-4555.

2 WOOD COMBINATION DOORS, 2 wood storm windows. Must take all at $30. FE 5-1026.

2 BEDROOM HOUSE OFF JOSlyn will take small down payment and water heater. Also 10x50 trailer. 682-2767.

4' SOIL PIPE, $4.15. 4" COPPER pipe 50c. Toilets, $12.95. O. A. Thompson, 682-2767.

$5.12 PAYMENTS ACCEPTED FOR 3 months on delinquent accounts on 1 automatic washer or sewing machine, rest due in new 24 months. Also in beautiful wood console. Will discontinue this offer. FE 5-9501 Credit Manager, Credit Center for Department Stores.

12' GATE.
682-2767 or OA 3-5035

24" HOUSEBRAILER, $350; 8' tilt bed Lo-Boy, $225; Kenmore deluxe washer, $50; Kenmore dryer, $70. $170.50 sell $90. FE 5-0346.

30-GALLON ELECTRIC WATER heater. Sheem-Dumpster, $20. Cond. $40. FE 4-3100.

70,000 BTU GAS SPACE HEATER. Like new. $125. 1488 Baldwin Ave.

ACCORDION 120 BASS, CARTOLLI-one; pedal to bass, 3 switches, handy Organ gold wristwatch; 14" TV; pair of white matching table lamps. Call after 5 p.m. 682-2767.

A-1 BAKED ENAMEL ALUMINUM storm windows and doors. Triple track, bronze, beige, pink, green. Decorator colors to BEAUTIFY your home.
Free Estimates PHA Terms
Call JOE VALLELY FE 4-3431
OL 1-0647

A FEW FACTORY SECONDS. TAYlor garage sale, Saturday and Sunday, 9 a.m. to 5 p.m. Reasonable G&M Construction, 2260 Dixie.

ALUMINUM SIDING, ROOFING. Aluminum-steel-wood. FE 5-7471

ASSORTED SIZES NEW WOOD OR aluminum storm doors, birch doors 2' to 3'6". Louvered closet doors. Big savings. 682-2767 or 5.

APARTMENT SIZE ELECTRIC range, $49.95. 24x43 sliding wood window with storm and screens, $19.95.

BRAND-NEW POOL TABLE. CALL FE 5-8930.

BUILDING FIXTURES, OIL AND gas furnaces. Hot water and steam boilers. Also 200 gal. oil tank, heater hardware, sheet, angles, channels and pipe and fittings. Call or stop at Lapeer Supper Kenmore and Rutsdeum
2685 Lapeer Rd. FE 4-5431

Closing Oct. 31
Mowers and parts, all tool Tractors and snow blades, snow blowers. Only a few left. Open 8 a.m. to 5 p.m. 3267 Dixie Hwy., MA 7-5078, OR 3-7924. Open' 8 a.m. to 5 p.m.

CEILING TILE ..... 7½c SQ. FT.
6x10 RUGS $9.95
PLASTIC TILE ..... 10c SQ. FT.
"BUYLO" TILE, 102 S. SAGINAW

PHILCO REFRIGERATOR, $40. MA 7-2793.

RANGE — GAS, GLASS OVEN door, separate high broiler, $40. Philco Refrigerator, 9 cubic foot, mower $25. MY 6-5360.

REGULY VACUUMS, $12.95 UP
T.V. Vacuum Service
FE 2-0511 Pontiac Mall Entrances

REFRIGERATOR AND GAS stove, $60. FE 8-0121.

REPOSSESSED PORTABLE SEWing machines have been checked by our factory technicians and carry our machine guarantee. Electrolux Corp. Call 51 2207 Elizabeth Lake Rd. or phone FE 5-0114.

SINGER BLANT NEEDLE DESK model, makes buttonholes, blind hem, designs, built in cabinet, light cabinet. Balance $62 or payments of $7 per month. Universal Sewing Co.

SEWING MACHINES, WHOLEsale to the public. Brand new, guaranteed. Over 75 models to choose from. Singer, Necchi, Universal, Viking, Pfaff, Elna, Free portables, $19.95 zig zag equipment. Curtis Mathes, Kelvinator, Bendix. Rd. OR 4-1101.

SMALL MAHOGANY TELEVISION, table and chairs, night stand, bed, and Misc. Call FE 8-0056.

SIEGLER
GAS — OIL HOME HEATERS
Sales and Service
Parts for all models
SIEGLER HEATING
3465 Auburn Rd. FE 4-2572

SPECIAL 9 x 12 RUGS, $26.95. Mic-Lend Auto Loans, 1 Mile North of Lk. Just below Ted's. FE 2-7101.

TRADE GAS RANGE FOR ELECtric range at Pontiac Electric Co., 1066 W. Huron.

TWIN BEDS, COMPLETE WITH mattresses, springs, $39.95. Pontiac Bed, Rt. 10, Keego. 682-0600.

USED PHILCO REFRIGERATOR, 10 cu. ft. with freezer across top. Used 20 gal. gas water heater, $15. Both in good condition

Farm Produce 86

APPLES, NORTHERN SPY, 1200 acres apple, Tolman sweets, Paula Red, Jonathan, Wealthy, Wolf River, Mcintosh. Rt. 1, Oxford, 628-4865.

APPLES, 3 VARIETIES, pick your own, $1 bushel. Open 9 a.m. to dusk. Sun., 1-dusk. Rice Orchards, 6300 Clarkston Rd., Clarkston.

APPLES, MOST VARIETIES, sweet cider. Leonard's Orchard 3232 N. Squirrel Rd.

APPLES, 3 LEADING VARIETIES, $1.25 bushel. Pick 1 block East of Joslyn. 760 Joslyn, No Sunday sales.

APPLES FOR SALE, NORTH OF Rochester. Out Rochester Rd. 625 N. Rochester.

CIDER BY THE CASE, $2 plus deposit. Red Sun gladiolus collection, $2 and $3. Johnson's and Baldwins $1 and up. We pick them, you dig them. Crary Orchard, 623 E. Walton.

COME OUT AND JOIN THE crowd at Homeland Orchards, corner Walnut Lake and Orchard Lake Roads. Pick your own apples, $1 a bushel. Sprayed fruit.

FANCY MACINTOSH, $1.50 bushel. Open daily. Ralph Middleton Jr., corner of Seymour Lake Rd. OA 3-2811.

TURNIPS FOR SALE $1 A BUSHEL. Pick yourself. 3071 Pontiac Trail.

RED DELICIOUS AND WAGNER apples. 691 N. Squirrel Rd.

SPRAYED APPLES, YOUR PICK or we pick. Squash, potatoes and pumpkins. Kevin Middleton Jr., 1310 Predmore, Lake Orion. MY 3-1961.

Farm Equipment 87

1 ROW JOHN DEERE TRACTOR, plow, cultivator. FE 8-1015.

FARMALL-A TRACTOR AND CULtivators. UL 3-3490.

LEAVING SOUTH, WILL SACRIfice Allis Chalmers tractor and equipment. FE 4-8796.

NEW AND USED CORN PICKERS 1 and 2 row, Davis Machinery your John Deere dealer. Gehl and Homelite saw Dealer, NA 7-3551, Ortonville.

POSTHOLE DIGGER TO FIT FORD or Ferguson tractor. Has steering 75 feet and more. Retail $1,000, will sell for $100. Only been used 4 times. Ph. 634-4780.

SPECIAL

Farmall F-20 tractor in A-1 condition.

PRICED AT $195
KING BROS.
FE 4-0724 FE 4-1112
PONTIAC ROAD AT OPDYKE

Housetrailers 89

14' TRAILER, SLEEPS 4, ELECtricity, and has complete gas. 3760 Green Lk Rd. off Commerce.

14' TRAVEL TRAILER. CALL FE 2-2807.

16 FOOT ALUMINUM HOUSEtrailer, very clean. $800 cash. FE 8-8706.

17 FOOT ALUMINUM HOUSEtrailer, good condition, $300. 1160 Flint, OR 3-6389 after 5 p.m.

28' TRAILER HOUSE, GOOD CONdition. $1,000. Phone 628-1980.

63 NEW MOON, 40-FEET LONG. EM 8-8314.

'57 MOBILE HOME DETROITER 10x45, 275-gal. tank. FE 8-8072.

'59 CHAMPION 56'x10', EXCELlent condition. 451 S. Telegraph Lot 77.

AIRSTREAM LIGHTWEIGHT Travel Trailers. Since 1932. Unsurpassed for life. See them and get a demonstration. Warner Motor Sales, 2222 W. Huron. (Plan to join one of Wally Byam's exciting caravans).

16' HOUSETRAILER FOR SALE. Inquire at 3071 Ray Rd., Orford, evenings.

DETROITER
"MODERN LIVING SALE"
Low Down Payment
Easy Terms

7 YEARS TO PAY
MOBILE HOME LIVING AT ITS FINEST. COME OUT TODAY, YOU WILL BE AMAZED AT OUR LOW LOW PRICES, OVER 30 MODELS FROM WHICH TO CHOOSE ALSO MANY EXCELLENT USED TRAILER HOMES FOR AS LITTLE AS 10 PER CENT DOWN.

FOR YOUR BEST DEAL
SEE US TODAY!

Bob Hutchinson
Mobile Home Sales, Inc.

4301 Dixie Highway, Drayton Plains
OR 3-1200 Open 7 days a week
DAILY 9-9 SUNDAY 10-8

EXPERT MOBILE HOME SALES service, free estimates. Also, parts and accessories. Bob Hutchinson Mobile Home Sales, Inc. 4301 Dixie Hwy., Drayton Plains, OR 3-1200.

HUNTING TRAILER
Sales and Rentals
Trail Blazer — Aladdin Camper
Reese and Draw-tite Hitches
Opening Gun Gear and Regular Deer Season
F. D. LOWLAND, INC.
3245 Dixie Highway OR 3-1456

LIKE NEW TOUR-A-HOME, 1960, 18½ foot, 2 burner, refrigerator, stove, toilet and shower. Call OL 4-1555.

Oxford Trailer Sales

Yellowstone Famous Traveler built to last a lifetime. Paramount in widg with class. General 46-16 complete line. Champion 46-58 10 wide Gardener 40-10 with Foam-a-wall. Here are mobile homes of the finest construction, deer hunter specials. Terms up to 10 yrs.

Oxford Trailer Sales
1 Mile S. of Lake Orion on M-24
MY 3-6731

Parkhurst Trailer Sales
FINEST IN MOBILE LIVING—
Featuring New Vindale Vistas
Vemco — Buddy Quality Mobile Homes.
Located half way between Orion and Oxford on M24, MY 2-4611.

REPOSSESSION
46 x 10, 2 BEDROOM, LIKE NEW, $300 DOWN

Bob Hutchinsons
Mobile Home Sales, Inc.
4301 Dixie Highway, Drayton Plains
OR 3-1200 Open 7 days a week.

SHORTS MOBILE HOMES
Good used home type trailers to FIRM CENTS. Semi and Semi trailers. Wolverine truck campers. Cars and trucks to be installed. Complete line of parts and bottled gas.
FE 4-9743 3172 W. Huron

Trotwood, Holly, Reo, Lisa, and Safari. Complete line of kitchen. Service and parts. Book your trailer now for deer season, fall and winter vacations. Trailer repair.

Jacobson Trailer Sales
and Rentals
8686 Williams Lk. Drayton Plains
OR 3-5981

THE TIME IS NOW!
FOR US TO PICK UP AND SELL your trailer. Any 15' to 50' WE HAVE BUYERS WAITING! CALL US TODAY.
HOLLY MARINE & COACH SALES
12310 Holly Rd. HOLLY, ME 6-4711

Rent Trailer Space 90

OXFORD MOBILE MANOR FOR those who want the best, 60'x20' lots. 16'x40' sewer, water, gas. One mile east of Oxford on Lakeville Road. OA 3-5029.

Tires—Auto—Truck 92

A-1 USED TIRES, $3.00 UP WE buy, sell. Also wholesale. State Tire Sales, 560 S. Saginaw St. FE 4-4567 or FE 4-4566.

EVERYONE LOOKS FOR THEM, and we found them. 700x20 used truck tires. Outstanding buys and new factory recalls both in mud, snow and highway treads. We carry complete line of used tires. Hours 7:30 a.m. to 5:30 p.m. Triple D Tire Service, 2051 Dixie Hwy. 673-2441.

GUARANTEED USED TIRES, 13, 14, 15, 16 inches. Discount-U.S. Royal tires, East Blvd. at Mt. Clemens St.

GOOD USED TIRES, RUSH AUTO SERVICE
102 W. Pike FE 2-9139

STANDARD BRAND NEW TIRES Trade in on Genuine Safety Cord. Size 6.00-16 at only $11.95 plus tax and exchange. State Tire Sales, 560 S. Saginaw. FE 4-4567 or FE 4-4566.

Tires—Auto—Truck 92

GOOD USED TIRES, RUSH AUTO SERVICE
102 W. Pike FE 2-9139

STANDARD BRAND NEW TIRES Trade in on Genuine Safety Cord. Size 6.00-16 at only $11.95 plus tax and exchange. State Tire Sales, 560 S. Saginaw. FE 4-4567 or FE 4-4566.

Boats—Accessories 97

BOAT INSURANCE
One of the oldest companies
Hansen Insurance Agency FE 3-7083

BOAT STORAGE
CLOSED DOOR SPACE
30% OFF
NEW BOATS AND MOTORS
TRAILERS at LIMITED NO. 30% OFF
SCOTT AND WEST BEND MOTORS
WINTER STORAGE
CRUISE-OUT BOAT SALES
43 E. Walton Pontiac
FE 8-4402
Daily 9-9 Sunday 10-6 Closed Sun.

EVINRUDE MOTORS
Boats and Accessories
Wood, Aluminum, Metal
"HARD TO FIND"
Items
EASY TO DEAL WITH
DAWSON'S SALES
Tipsico Lake Rd. Main 9-2179

MOTOR STORAGE
TUNE UP AND REPAIR
GASOW
—SPORTS CENTER—
2175 Cass Lake Rd. 682-1930
KEEGO HARBOR, MICH.

'SEE '62 LARKS"
ECONOMY CHAMPIONS
Maurice Motor Sales
S. BLVD. at SAGINAW
FE 4-4587

SEA RAY BOATS
JOHNSON MOTORS
Winter Storage, Inside and Out
Complete Repair Service
PINTER'S
1370 N. Opdyke Rd. FE 4-0924

OAKLAND MARINE EXCHANGE
391 S. Saginaw FE 8-4101
Your INBOARD-OUTBOARD
SALES-SERVICE-STORAGE
Complete boat and motor repair
Full line of new and used boats
Full line of new and used motors
Paints-Hardware-Accessories
YOU'LL LIKE DOING BUSINESS WITH US!

CLOSEOUT SALE
All 1961 Johnson Outboard Motors.
Over 1/3 Off
Mackie Marine Sales
396 Orchard Lake Ave. FE 2-8020

WINTER STORAGE
(Inside or Outside)
Complete motor service and boat repair, and refinishing.
Harrington Boat Works
YOUR EVINRUDE DEALER
1898 S. Telegraph Road FE 2-8033

Wanted Cars—Trucks 101

$25 MORE
For that high grade used car, see us before you sell. W. J. Van Wyck, 4444 Dixie Highway, Phone OR 3-1355.

$3 TO $8 CHEVY POWERGLIDE in good condition. Phone NAtional 7-3836.

TRUCK WANTED, 1958 OR '60, 1 or 1½ ton stake, GMC or Chevrolet. Call after 5 p.m. FE 4-6050 or FE 2-8046.

"ALWAYS BUYING"
60 JUNK CARS — TOP PRICES
TOP $$$ CALL FE 5-8142
SAM ZELLER JUNK YARD

ELLSWORTH
& BEATTIE

PAY MORE FOR NICE CARS
6577 Dixie, Clarkston MA 5-1400

FOR TOP DOLLAR—TOP ONE
SHARP LATE MODEL CARS

Averill's
2020 DIXIE HWY.
FE 2-4078 FE 4-6898

HI DOLLAR, JUNK CARS AND truck. FE 2-2666 days, evenings.

JUNK CARS AND TRUCKS. FREE towing. OR 3-2938.

NO DOUGH?
Finances got you in a pinch? Let us help you. We pay Cash for clean, '50, '60 and '61 Models

Glenn's Motor Sales
952 W. Huron St. FE 4-7371

WE NEED CARS!
Especially late model Pontiacs, Cadillacs, Oldsmobiles, Buicks, Chevrolets. For top dollar on these models see Dunbars call us at
M & M MOTOR SALES
2527 Dixie Hwy. OR 4-0209

TOP BUCK—JUNK CAR, TRUCK, PONTIAC WASTE. FE 2-8096.

CARS AND TRUCKS, WRECKS OR JUNKERS, ROYAL AUTO PARTS, 338-2146.

Used Auto—Truck Parts 102

'52 CHEVY 2 DOOR FOR PARTS FE 4-8287

1955 PLYMOUTH 8 MOTOR, '53 Cadillac motor and trans., '53 Buick Dyna trans., '53 Plymouth motor, 13 Chevy motor. FE 2-3606

C. E. Lee.

New and Used Trucks 103

'60 CHEV. ½ TON PICK UP. MY 2-1686.

CHEVROLET PICK-UP BOX AND fenders. $25. MA 5-1278.

'49 CHEVROLET PICKUP -A-1 Running $ 99
50 International $145
RHODE STRAKE, best offer
55 GMC, Late Series, 3-ton, long wheel base
NO FAIR OFFER REFUSED!

Superior Auto Sales
602 Oakland FE 4-7500

'56 CHEVROLET 2-TON COVERED truck, excellent condition, private owner. EM 3-2316.

CHEVROLET 1953 PANEL TRUCK. A-1 cond. FE 2-3216.

1951 CHEVROLET ½ TON PICK-up. Very good. $700. Elizabeth Lk. Rd. C. Gunning.

'53 FORD ½ TON PICKUP, $150. 720 BOB HOPE, INDIAN.

1956 ½ TON FORD PICKUP automatic transmission, brand new tires, $700. FE 4-7270.

'53 FORD ½ TON PICK-UP V8. Runs, looks good. $250.

'61 FORD PICK-UP, 8,000 ACTUAL miles, clean. $1,595. 682-1580.

1956 GMC ½ TON, 4 FORWARD speed. MA 5-1976.

HUNTING CLUB JEEP PICKUP 1957 4-wheel drive. Exc. condition. Bell or trade. FE 2-0239.

HUNTERS SPECIAL, 1955 JEEP 4-wheel drive, full cab, $695. Pontiac Jeep Supply OR 3-1355. R. J. VanWelt, Dealer.

Mobile Home Tractors
1958 Ford 1 ton V-8, 4 speed transmission, brand new wheels, completely equipped. After 5 p.m. FE 8-4182

New and Used Trucks 103

INTERNATIONAL STATION WAGON, 67, 4-speed drive, winch, other trucks, will trade. Will finance. FE 8-8477.

Better
Used Trucks
GMC
Factory Branch
OAKLAND AT CASS
FE 5-9486

Auto Insurance 104

$37
Complete coverage on Most cars for 6 Months
Canceled Auto and young driver insurance
Phone for details
Frank A. Anderson Agency
1044 Joslyn FE 2-3535
Eves. Phone FE 8-8939 or FE 2-4355

Foreign Cars 105

1957 ENGLISH FORD, GOOD CONdition. Na 7-2588, days. 6e at 1400 ——— Rd., after 6 p.m., Ortonville.

'56 FIAT CONVERT., 50 MPG. Call weekdays after 4:30 p.m. FE 4-1319.

1957 MORRIS MINOR 1000, GOOD condition. $250. OL 1-0156.

1960 TRIUMPH TR-3, sPORTS car. Must sell, very reasonable. FE 2-1586.

VOLKSWAGENS!
NEW AUTHORIZED DEALER

$99 DOWN $56.01 MONTH
ORDER YOUR 1962 VW NOW!...

WARD-McELROY, INC.
4455 W. Huron OR 4-0698

New and Used Cars 106

1960 BUICK LeSABRE 2-DOOR sedan. Automatic, power steering and brakes, radio, heater, whitewalls, like new, only $1695. Easy terms. NORTH CHEVROLET CO. 1000 S. WOODWARD AVE., BIRMINGHAM MI 6-2735.

BUICK, 1959 LeSABRE CONVERtible, power steering and brakes, 1 owner. New top, new whitewalls. Rest offer. EM 3-2885.

GEE!
WHAT A
NICE CAR!

1959 Buick LeSabre 4 door sedan radio, heater, dynaflow, power steering, w hitewall tires, full price

$1595

Remember, we encourage you to check our cars with a mechanic you know and trust..

FISCHER
BUICK
515 S. Woodward, B'ham
MI 4-6222

1961 CHEVROLET BISCAYNE 2 door. 6 cylinder, Powerglide, power steering, radio, heater, whitewalls. Best buy. Turquoise finish. Only $1,995. Easy terms. NORTH CHEVROLET CO. 1000 S. WOODWARD AVE., BIRMINGHAM. MI 6-2735.

'61 CORVAIR MONZA COUPE, powerglide, radio, heater, low mileage, like new, loaded, Fire Red $3782 after 6:30.

1961 CORVAIR 700 3-DOOR. Standard shift, radio, heater, whitewalls. Solid red finish. Only $1,795. Easy terms. NORTH CHEVROLET CO. 1000 S. WOODWARD AVE. BIRMINGHAM. MI 6-2735.

1961 BUICK 2 DOOR, HARDTOP, RADIO, HEATER, AUTOMATIC TRANSMISSION, ABSOLUTELY NO MONEY DOWN. Assume payments of $67 per mo. Call Credit Mgr. Mr. Parks at MI 4-7500. Harold Turner, Ford.

1957 BUICK 4-DOOR. HAS FULL power and a 1 owner. We have 6 to choose from. $595 full price and no cash down. Lucky Auto Sales. 183 S. Saginaw, FE 4-2214.

'54 Buick Convertible
Metallic Green Finish, Very sharp in and out, full price $197, $5 down, $5 per week. King Auto Sales, 115 S. Saginaw St.

1956 BUICK 4-DOOR HARDTOP, radio and heater, power brakes and steering, ZERO down and $7 per week. Lloyd Motors, Lincoln-Mercury-Comet, 232 S. Saginaw, FE 5-9231.

Wanted Cars—Trucks 101

'60 BUICK ELECTRA
225 CONVERTIBLE, With Radio, Heater, and Bucket Seats!
$325 DOWN
JEROME
"Bright Spot"
Orchard Lake at Cass
FE 5-0485

Motoring
Is Such
a Pleasure

Particularly when you are driving a real nice car like this all black Buick LeSabre 2 door hardtop, radio, heater, dynaflow, power steering, whitewall tires, full price.

$2205

Remember, we encourage you to check our cars with a mechanic you know and trust.

FISCHER
BUICK
515 S. Woodward, B'ham
MI 4-6222

1959 CADILLAC
SEDAN, AUTO RIDE STABILIZER
Loaded, Extra Clean
Lloyd Motors, Lincoln-Mercury-Comet, 232 S. Saginaw, FE 5-9231

5 CADDYS, 57, 58, 59, 60, 61.
Finance no problem.
ECONOMY AUTO MART
1959 CHEVROLET BEL AIR 4-door hardtop, V-8 engine, Powerglide, power steering, radio, heater, white sidewall tires, like new, only $1,395. Easy terms. NORTH CHEVROLET CO. 1000 S. WOODWARD AVE. BIRMINGHAM. MI 6-2735.

1958 CADILLAC 60 SPECIAL 4-door sedan, full power, Lloyd Motors, Lincoln-Mercury-Comet, 232 S. Saginaw, FE 5-9231.

5 CADDYS, 57, 58, 59, 60, 61.
Finance no problem.
ECONOMY AUTO MART

1959 CHEVROLET BEL AIR 4-door hardtop, V-8 engine, Powerglide, power steering, radio, heater, white sidewall tires, like new, only $1,395. Easy terms. NORTH CHEVROLET CO. 1000 S. WOODWARD AVE. BIRMINGHAM. MI 6-2735.

BUYING A CAR?
No $ Down, Special Payment Plan
SEE US FOR A good deal
Eddie Nicholas Motors
185 Oakland FE 4-0000
(Across From GM Building)

1960 CHEVROLET IMPALA, standard shift, excellent shape, OR 4-1360.

A
ROAMIN'
HOLIDAY

Chuck full of pleasure can be yours in this superb 1960 Buick Electra 4 door hardtop, power brakes and heater, dynaflow, power steering, power brakes, power windows, whitewall tires and a sure fire thrifty car, not touched the ground. Full price.

$2495

Remember, we encourage you to check our cars with a mechanic you know and trust.

FISCHER
BUICK
515 S. Woodward, B'ham
MI 4-6222

1954 CHEVY 2-DOOR, CLEAN. FE 3-7542. Harry Riggins, Dealer.

1961 CHEVROLET BISCAYNE 2 door. 6 cylinder, Powerglide, power steering, radio, heater, whitewalls. Best buy. Turquoise finish. Only $1,995. Easy terms. NORTH CHEVROLET CO. 1000 S. WOODWARD AVE. BIRMINGHAM. MI 6-2735.

'61 CORVAIR MONZA COUPE, powerglide, radio, heater, low mileage, like new, loaded, Fire Red $3782 after 6:30.

1961 CORVAIR 700 3-DOOR. Standard shift, radio, heater, whitewalls. Solid red finish. Only $1,795. Easy terms. NORTH CHEVROLET CO. 1000 S. WOODWARD AVE. BIRMINGHAM. MI 6-2735.

1956 CHEVROLET, ONE OWNER, only 34,000 miles, like new. UL 2-1156. Frank's Auto Sales.

'57 CHEVROLET BEL AIR, 4 door hardtop, two-tone blue, V-8, power steering. 2nd Stasic, Pontiac, MA 5-1400. 6577 Dixie Hwy. Clarkston.

1958 CHEVY, STATION WAGON, RADIO, HEATER, AUTOMATIC, ABSOLUTELY NO MONEY DOWN. Assume payments of $67 per mo. Call Credit Mgr., Mr. Parks at MI 4-7500. Harold Turner, Ford.

1956 CHEVROLET, ONE OWNER, only 34,000 miles, like new. UL 2-1156. Frank's Auto Sales.

'57 CHEVROLET BEL AIR, 4 door hardtop, two-tone blue, V-8, power steering. 2nd Stasic, Pontiac, MA 5-1400. 6577 Dixie Hwy. Clarkston.

1958 CHEVY, STATION WAGON, RADIO, HEATER, AUTOMATIC, ABSOLUTELY NO MONEY DOWN. Assume payments of $67 per mo. Call Credit Mgr., Mr. Parks at MI 4-7500. Harold Turner, Ford.

'1956 CHEVY, 4 DOOR, REASONable. FE 4-6188.

1960 CHEVY PICKUP
½ ton sport model. Whitewall tires, radio, heater, blue and white finish. Only $1,695.
SCHUCK FORD
M-24 at Buckhorn Lake
Lake Orion MY 2-2611

'56 Chevrolet Bel Air
2 door hardtop, automatic, V8, Blue and White, Excellent Condition. Full price $397. $5 down and $5 per week. King Auto Sales, 115 S. Saginaw St.

'51 CHEVROLET POWERGLIDE, runs good. $75. E. Princeton.

1959 CHEVROLET IMPALA 2-door hardtop, V-8 engine, Powerglide, power steering, radio, heater, whitewalls. White with red trim, only $1,695. Easy terms. NORTH CHEVROLET CO. 1000 S. WOODWARD AVE. BIRMINGHAM. MI 6-2735.

'58 CHEVY BEL AIR, V-8, POWerglide, 4 door, power steering and brakes, radio, heater. OR 3-3356

A-1 '58 CHEVY HARDTOP, V-8 radio and heater, stick, no trade $1150. FE 5-8802.

1961 IMPALA CONVERTIBLE, radio, heater, power steering, brakes, 800 cu. inches over payments. $2,695.

'55 CHEVROLET CONVERTIBLE One of the best in the Pontiac Michigan, no rust, all black with white top, brand new tires!

Marvel Motors
251 Oakland Ave.
FE 8-0479

1957 CHEVROLET, 4-DOOR BEL Air, V8 with Powerglide. This is a 1-owner and like new, showroom condition. Absolutely no money down. We arrange the financing. Lucky Auto Sales 183 S. Saginaw, FE 4-2214.

1958 CHEVROLET 4-DOOR STAtion wagon, 6 cylinder, standard shift. Radio, heater, whitewalls. Copper and beige finish. Only $995. Easy terms. NORTH CHEVROLET CO. 1000 S. WOODWARD AVE. BIRMINGHAM. MI 4-2735.

'57 CHEVROLET 210 4-DOOR STATION WAGON with V8 Auto. transmission, radio and heater. Whitewalls! Jet black finish!

$895

BEATTIE

WATERFORD FORD DEALER
AT STOPLIGHT IN WATERFORD
623-1591

1955 CHEVY BEL AIR, 4 DOOR. One owner. No rust, 6 cyl. automatic trans. After 5:00 p.m. 2-0182 Bailey and Campbell.

1961 CHEVY IMPALA 9 PASSENger wagon, V-8, all equipped. 6,000 miles. 682-1458.

'57 CHEVY, GOOD CONDITION, Oakland Car Service. FE 2-9546.

—SPECIAL—

1960 PONTIAC
A terrific 2-door equipped with radio and heater. Plenty of power steering and transmission. Whitewall tires too. The best feature about this car is the price! Only

$1995

PONTIAC
RETAIL
STORE
65 Mt. Clemens
Corner: Cass and Pike
FE 3-7954

MARMADUKE By Anderson & Leeming



I'm sorry he took your gate last night, Snyder . . . but, you know, boys . . . er, dogs will be dogs!"

New and Used Cars 106

1960 CHEVROLET BEL AIR 2-door hardtop, 6-cylinder engine, Powerglide, radio, heater, whitewalls, 15,000 actual miles, spare tire, one owner, $1,795. Easy terms. NORTH CHEVROLET CO. 1000 S. WOODWARD AVE. BIRMINGHAM. MI 4-2735.

1959 CHEVROLET BEL AIR 2-door hardtop, V-8 engine, Powerglide, power steering, power brakes, Tuxedo black finish, Only $1,395. Easy terms. NORTH CHEVROLET CO. 1000 S. WOODWARD AVE. BIRMINGHAM. MI 6-2735.

1961 CHEVROLET BISCAYNE 4-door station wagon, six cylinder, Powerglide, radio, heater, power steering, power brakes, white sidewalls. Fire red finish. Only $2,495. Easy terms. NORTH CHEVROLET CO. 1000 S. WOODWARD AVE. BIRMINGHAM. MI 6-2735.

MUST SELL THIS WEEK '58 Chevy, station wagon, exc. condition. Best offer over $1,000. FE 8-0337.

'56 CHEVROLET, 4-DOOR BEL Air automatic transmission, radio and heater, rubber. Exc. condition. OR 4-1947.

1956 CHEVROLET, BEL AIR 2-door hardtop, automatic transmission, radio and heater, full price, $695. Lloyd Motors, Lincoln-Mercury-Comet, 232 S. Saginaw, FE 5-9231.

QUEEN AUTO SALES NEW LOcation, trucks, cars, 2346 Dixie Hwy. Waterford. FE 4-1200.

1959 CHEVROLET, 8, BLUE, 2 door, radio, heater, whitewalls. Best offer. Call MI 6-1200 after 5:00 p.m.

'59 CHEVROLET WAGON. 1953 Chevrolet 2 door, 1951 Chevrolet stake. 8250x20 tires, 800x14 whitewall on Chevy wheel. MI 4-5549 after 5.

1959 CHEVROLET, BEL AIR 2-door hardtop, V-8, $1,695. Lloyd Motors, Lincoln-Mercury-Comet, 232 S. Saginaw, FE 5-9231.

1960 COMET, 2-DOOR SEDAN, RAdio and heater, automatic transmission, 6 cylinder, only $1,695 per month. Lloyd Motors, Lincoln-Mercury-Comet, 232 S. Saginaw, FE 5-9231.

CONWAY'S USED CARS
Several good transportation cars
'56 Ford, 9-passenger, wagon
'56 Chev. 2-door wagon
'57 Rambler, makes into bed
$100 and $5 per week
7015 Cooley Lk. Rd. Ph. 363-7355

IMPERIAL—1959
4 door hardtop - Very sharp
$2395
R&R MOTORS
724 Oakland Ave. FE 4-3038
Chrysler - Imperial
Dodge - Plymouth - Valiant

1955 CHRYSLER 4-DOOR SEDAN. Raven black finish with black and red interior. Power steering, power brakes. Extra sharp. Only $595 full price. Easy terms. NORTH CHEVROLET CO. 1000 S. WOODWARD AVE. BIRMINGHAM. MI 6-2735.

CHRYSLER 1957 SARATOGA, 4 door hardtop fully equipped, a clean one owner car. $775. LI 7-3156.

BUYING
OR SELLING
SEE US BEFORE YOU DEAL
DOUGHTEN & SON
328 N. Main, Rochester OL 1-9761

1954 DODGE ROYAL 8 4-DOOR. Auto transmission, radio, heater, FE 5-8146. 34 N. Lynn.

1958 DODGE HARDTOP, GOOD condition, take over payments, $60/mo. before 11 a.m.

1955 DODGE, 2 DOOR, RADIO, HEATER, AUTOMATIC. ABSOLUTELY NO MONEY DOWN. Assume payments of $14.27 per mo. Call Credit Mgr., Mr. Parks at MI 4-7500. Harold Turner, Ford.

1958 EDSEL WAGON, RADIO, HEATER, AUTOMATIC TRANSMISSION. CHEVROLET CARRIER. ABSOLUTELY NO MONEY DOWN. Assume payments of $29.75 per mo. Call Credit Mgr., Mr. Parks at MI 4-7500. Harold Turner, Ford.

1956 FORD, 2 DOOR, RADIO, heater, EM 3-4396.

'57 FORD 6 WAGON, LIKE NEW inside and out. Plenty others. $95 up. ECONOMY CARS 22 AUBURN

1957 FORD, CLUB COUPE, RADIO, HEATER, AUTOMATIC TRANSMISSION ABSOLUTELY NO MONEY DOWN. Assume payments of $26.75 per mo. Call Credit Mgr., Mr. Parks at MI 4-7500. Harold Turner, Ford.

1958 FORD, V8, 2 DOOR, RADIO, HEATER, FIVE STAR WHEELS. ABSOLUTELY NO MONEY DOWN. Assume payments of $29.75 per mo. Call Credit Mgr., Mr. Parks at MI 4-7500. Harold Turner, Ford.

KESSLER'S
Inside Used Car Lot
All Inside — All Sharp
10 Washington OR 4-1400
We buy used cars

SAFETY-TESTED
USED CARS
Suburban-Olds
535 S. WOODWARD MI 4-4485

1959 FORD 2-DOOR, V8 with straight stick. $695 full price, absolutely no money down and we arrange the financing. Lucky Auto Sales, 183 S. Saginaw, FE 4-2214.

1957 FORD V-8, GOOD CONDItion, $375. FE 5-0707.

'56 Ford Wagon
V8 with Automatic. Excellent Condition, Full price $297. $5 down and $14.50 per month. King Auto Sales, 115 S. Saginaw St.

1957 FORD THUNDERBIRD hardtop, radio and heater, automatic transmission, full price $1,895. Lloyd Motors, Lincoln-Mercury-Comet, 232 S. Saginaw, FE 5-9231.

Low Priced Trade-Ins

1961 Pontiac Bonneville Save $1,000
1961 Buick LeSabre 4-door, wgn. Sav $600
1960 Bonneville Vista $2,495
1960 Rambler station wagon $1,295
1960 Pontiac Bonneville $1,395
1957 Chrysler 4-door $695
1957 Pontiac 4-dr. hardtop $795
1956 Pontiac 4-door sedan $695
1956 Ford Pickup $695
1955 Chevy Powerglide $695
1956 Rambler 4-dr. hardtop $695
1956 Dodge 4-dr. sedan $695
1955 Ford 2-dr. sedan $495
1955 Plymouth 4-dr. sedan $495
1955 Plymouth 4-dr. wgn $495
1955 Ford 2-dr. sedan $495
1954 Chevrolet 4-dr. sedan $395
1954 Packard sedan $295
1954 Packard sedan $295

New and Used Cars 106

'60 FALCON 4 DOOR, RADIO, heater, stock, 7800 mi., $1350. FE 2-2291.

NO CASH NEEDED
1958 Ford, full price of $695 and nothing down. Assume payments of $21 per month. Call Credit Mgr. Mr. Parks at MI 4-7500, Harold Turner, Ford.

1959 FORD, 2 DOOR, HARDTOP, radio and heater, automatic transmission, full price, $1,495. Lloyd Motors, Lincoln-Mercury-Comet, 232 S. Saginaw, FE 5-9231.

1959 FORD COUNTRY SEDAN 9 Passenger Station Wagon, V8 engine with automatic transmission, radio and heater, exceptionally clean and full price of $1,495. Lloyd Motors, Lincoln-Mercury-Comet, 232 S. Saginaw, FE 5-9231.

1959 THUNDERBIRD HARDTOP, Continental, PS, PW, steering, brakes all windows, Royal blue finish, $1,695. Call owner. NORTH CHEVROLET CO. 1000 S. WOODWARD AVE. BIRMINGHAM. MI 4-2735.

1960 FALCON 2-DOOR SEDAN, Radio and heater, automatic transmission, full price, $1,495. Lloyd Motors, Lincoln-Mercury-Comet — 232 S. Saginaw, FE 2-9231.

1955 Ford Club Sedan
V8 engine, automatic transmission, radio, heater, tires, 2-tone green and white finish. Runs very well. $295 or trade for it.

JEROME - FERGUSON
Rochester Ford Dealer
OL 1-9911

1963 FORD, 2 DOOR, RADIO, HEATER, ABSOLUTELY NO MONEY DOWN. Assume payments of $8.05 per mo. Call Credit Mgr., Mr. Parks at MI 4-7500. Harold Turner, Ford.

FORD '55 WAGON, RED AND white, rebuilt engine, $395. MI 4-6726.

1957 FORD, WAGON, AUTOMATIC TRANSMISSION, RADIO, HEATER. ABSOLUTELY NO MONEY DOWN. Assume payments of $24.75 per mo. Call Credit Mgr., Mr. Parks at MI 4-7500. Harold Turner, Ford.

1961 FALCON, 2-DOOR, HEATER, 3,500 miles, $1,995. Private party. Owned by Ford executive. $1, 585. MA 5-6508.

'56 FORD V8
With 2 Tone Finish, Radio and Heater. Clean Throughout!
$297
BOB-HART MOTORS
969 Orchard Lake at Voorhies

1959 FORD, V8 WITH AUTOMATIC transmission, a sharp Red and Black finish. Only $1,495. Lloyd Motors, Lincoln-Mercury-Comet, 232 S. Saginaw, FE 5-9231.

1957 FORD VICTORIA 500 2-DOOR, full price $695. Lloyd Motors, Lincoln-Mercury-Comet, 232 S. Saginaw, FE 5-9231.

1953 FORD CLUB COUPE. VERY good. OR 3-6884.

'55 Ford $97
Customline 2-door, Automatic 6, Tan and White, only $97 down $5 per Week. King Auto Sales, 115 S. Saginaw St. 682-0400.

'57 FORD, Fairlane, 500, V-8 DOOR, hardtop, 37,000 -mi. FE 5-0444.

1960 FORD CONVERTIBLE, V-8 engine, Fordomatic, power steering, brakes and windows. Shadow grey with black trim and extra sharp. Only $795. Easy terms. NORTH CHEVROLET CO. 1000 S. WOODWARD AVE. BIRMINGHAM. MI 4-2735.

1957 FORD, RANCHWAGON, V-8, standard transmission, power steering, radio, heater, whitewalls, $695. OL 1-2383.

1955 THUNDERBIRD, BEST OFfer. 682-2875.

LAST CHANCE
Only 1 left. New '61 Ford Fairlane 500, V8, standard shift. Bright Red.
SAVE MANY $$$
TOM BOHR, INC.
120 S Main MU 4-1718

'57 FORD VICTORIA
A nice clean Fairlane 2-door V8, Ivory tone and brown body, Radio, heater, automatic. Looks good, runs good. Has been used by the People's Auto Sales. 98 Oakland, FE 4-0551.

'54 RANCH WAGON. GOOD TIRES. New battery. 3 yr. old motor. $125. 682-1580.

1959 FORD STATION WAGON 4-door, automatic, radio, heater, white tires, new tires, $1,200. EM 3-0673.

Out They Go!
'54 BUICK Runs new $99
'55 MERCURY Good cond. $129
'56 CHEVROLET Sharp $129
'54 CHEVY Del Ray $199
'55 PONTIAC Hardtop $199

Superior Auto Sales
550 OAKLAND FE 4-7500

1957 FORD, BEAUTIFUL RED and White, radio and heater, 1 owner, car is sharp. Absolutely no money down, $1,462 per month.

Southfield Motors
108 E. Blvd. at Auburn FE 8-4071

BEST OFFER '56 GMC STUBnose, tool box, 4 speed, 2 speed axle. Superior Auto, 550 Oakland.

'60 CHEVROLET SUBURBAN, half price. Many extras. FE 8-8507.

HASKINS
Golden
Anniversary
SPECIALS

'59 CHEVROLET IMPALA 2 DOOR HARDTOP. With V-8 Powerglide Transmission, Radio and Heater. Beautiful Gold Finish with white top!

'62 CHEVROLET BEL AIR 2 DOOR SEDAN, With V-8 Powerglide Transmission, Radio and Heater. Solid White Finish!

'60 CHEVROLET IMPALA CONVERTIBLE. With V8 Powerglide Transmission, Power Steering and Brakes, Radio, Heater and a Red Finish with white top!

'61 CORVAIR With 4 Speed Transmission, radio, heater, dark blue Finish!

Financing
No Problem!
HASKINS
"Your Cheese Stands Separate"
CLARKSTON MA 5-5071

New and Used Cars 106

1961 SILVERAIR CONVERTIBLE. Beautiful red finish. Brand new top, no money down, easy payments. Call Credit Manager at
Southfield Motors
108 E. Blvd. at Auburn FE 8-4071

'61 JEEP, 4-WHEEL DRIVE, OR 3-6975.

'61 LINCOLN V10 COUPE WITH overdrive. Power Best offer! Superintendent 858 OAKLAND

'61 LINCOLN 2 DOOR With Radio and Heater, 2 tone finish, Cream, Thoroughbred, $50 full Price.

Surplus Motors
171 S. Saginaw FE 8-0636

1955 MERCURY HARDTOP, BEST offer. OR 3-6884.

'56 Mercury
Montclair 4-door red and white, immaculate, full price $297. $5 down and $14.50 per month. King Auto Sales, 115 S. Saginaw St.

$297

1955 MERCURY MONTCLAIR 4 DOOR with Leather Interior, 80 Down, 64 weekly!
Easter-Liquidators
150 S. Saginaw FE 2-7831

1960 MERCURY MONTCLAIR 4 door, sharp white beauty, full power, full price $1595. Lloyd Motors, Lincoln-Mercury-Comet, 232 S. Saginaw, FE 5-9231.

1958 MERCURY STATION WAGON, AUTOMATIC TRANSMISSION

--Today's Television Programs--

Channel 2—WJBK-TV Channel 4—WWJ-TV Channel 7—WXYZ-TV Channel 9—CKLW-TV Channel 50—WTVS

TONIGHT'S TV HIGHLIGHTS

6:00 (2) Movie (cont.)
(4) Wyatt Earp
(7) Johnny Ginger (cont.)
(9) Popeye
(56) Biology 102
6:25 (4) Weather
(7) Political Talk
6:30 (2) News
(4) News
(7) News
(9) Yogi Bear
6:40 (2) Sports
(4) Sports
6:45 (2) News
(4) (Color) News
(7) News, Weather, Sports
(56) Images of Art
7:00 (2) Dick Van Dyke
(4) Groucho Marx
(7) Miami Undercover
(9) Pioneers
(56) Africa Today
7:30 (2) Alvin
(4) (Color) Wagon Train
(7) Steve Allen
(9) Movie. "No Time for Comedy." (1940) Broadway playwright and actress-wife are happily married. James Stewart, Rosalind Russell.
(56) American Composers
8:00 (2) Lions Quarterback Club
(4) Wagon Train (cont.)
(7) Steve Allen (cont.)
(9) Movie (cont.)
(56) Showcase
8:30 (4) Checkmate
(4) (Color) Joey Bishop
(7) Top Cat
(9) Movie (cont.)
(56) Conversations
9:00 (2) Checkmate (cont.)
(4) (Color) Perry Como
(7) Hawaiian Eye
(9) To Be Announced
9:30 (2) Mrs. G. Goes to College
(4) Como (cont.)
(7) Hawaiian Eye (cont.)
(9) Big Four Playback
10:00 (2) U.S. Steel Hour
(4) (Color) Bob Newhart
(7) Naked City
(9) News Magazine
10:30 (4) (Color) Brinkley's Journal
(9) To Be Announced
10:45 (9) Nation's Business
11:00 (2) News
(4) News
(7) News
(9) News
11:12 (7) News, Sports
11:15 (2) Weather
(4) Weather
(9) Weather
11:30 (2) Sports
(4) Sports
(9) Telescope UAW
11:25 (2) Movie. "Adventures of Captain Fabian." (1951) Creole girl desires revenge against people who hanged her mother. Errol Flynn, Vincent Price, Agnes Moorehead.
(7) Weather
11:30 (4) (Color) Jack Paar
(7) Movie. 1. "Brute Force." (1947). Group of convicts is subjected to abuse by sadistic captain of guards. Burt Lancaster, Hume Cronyn, Charles Bickford, Howard Duff. 2. "I Stole a Million." (1939). Man escapes from police. George Raft.
(9) Movie. "Thrill of a Romance." (1945). Beautiful swimming teacher is wooed and won by young business tycoon. Van Johnson, Esther Williams, Spring Byington.

THURSDAY MORNING

6:00 (4) (Color) Continental Classroom
6:20 (2) Meditations
6:25 (2) On the Farm Front
6:30 (2) College of the Air
(4) Classroom (cont.)
7:00 (2) B'wana Don
(4) Today
(7) Funews
7:30 (7) Johnny Ginger
8:00 (2) Captain Kangaroo
(56) Arithmetic for Teachers
8:30 (7) Jack Le Lanne
(56) Food for Life
9:00 (2) Movie. "Rangers of Fortune."
(4) Ed Allen
(7) Prize Play
(56) Mathematics for You
9:30 (4) Gateway to Glamour
(56) Tomorrow's Homemakers
9:45 (4) Debbie Drake
9:50 (7) News
10:00 (2) Calendar
(4) Say When
(56) Our Scientific World
10:25 (9) Billboard
10:30 (2) I Love Lucy
(4) (Color) Play Your Hunch
(7) Jackie Cooper
(9) Chez Helene
(56) English V
10:45 (9) Nursery School Time
11:00 (2) Video Village
(4) (Color) Price Is Right
(7) Texan
(9) Romper Room
(56) Spanish Lesson
11:15 (56) German Lesson
11:30 (2) December Bride
(4) Concentration
(7) Love That Bob!
(56) Last Continent

THURSDAY AFTERNOON

12:00 (2) Love of Life
(4) Truth or Consequences
(7) Camouflage
(9) Tower Kitchen Time
(56) Science in Our World
12:20 (9) News
12:30 (2) Search for Tomorrow
(4) (Color) It Could Be You
(7) Make A Face
(9) Susie
(56) Spanish Lesson
12:45 (2) Guiding Light
(56) German Lesson
12:55 (4) News
1:00 (2) Star Performance
(4) Groucho
(7) Day in Court
(9) Movie. "Anthony Adverse."
(56) French Lesson
1:10 (56) French Lesson
1:25 (7) News
1:30 (2) As the World Turns
(4) Californians
(7) Life of Riley
(56) World History
1:55 (4) Faye Elizabeth
2:00 (2) Amos 'n' Andy
(4) (Color) Jan Murray
(7) Number Please
(56) Adventures in Science
2:30 (2) House Party
(4) Loretta Young
(7) Seven Keys
(56) World in Focus
3:00 (2) San Francisco Beat
(4) Young Dr. Malone
(7) Queen for a Day
(9) News
3:10 (9) Movie. "Holiday Week."
3:30 (2) Verdict Is Yours
(4) From These Roots
(7) Who Do You Trust?
3:55 (2) News
4:00 (2) Brighter Day
(4) Make Room for Daddy
(7) American Bandstand
4:15 (2) Secret Storm
4:30 (2) Edge of Night
(4) Here's Hollywood
(9) People And Places
4:45 (9) Rope Around the Sun
5:00 (2) American Newsstand
(2) Movie. "Jungle Cavalcade."
(4) George Pierrot
(7) Johnny Ginger
(9) Jingles
(56) Science in Our World
5:30 (56) Industry on Parade
5:45 (9) Rocky and His Friends
(56) News Magazine
6:55 (4) Kukla and Ollie

TV Features

By United Press International

STEVE ALLEN, 7:30 p.m. (7). Louis Nye portrays eccentric newscaster and his "man on the street," Gordon Hathaway. With Charlie Manna, Belle Montrose, Irene Kral, Joey Forman.

ALVIN, 7:30 p.m. (2). Inventor Clyde Crashcup decides to invent electricity.

CHECKMATE, 8:30 p.m. (2). Claire Bloom stars as tough magazine photographer who is blinded by underworld.

TOP CAT, 8:30 p.m. (7). T. C. and Co. set out to recover missing Hopeless Diamond and follow burglars to hideout.

PERRY COMO, 9 p.m. (4) Guests: Shirley Booth, Gloria DeHaven. With Kaye Ballard, Sandy Stewart, Jack Duffy (color).

MRS. G. GOES TO COLLEGE, 9:30 p.m. (2). Jackie Cooper, as Dr. Chick Hennesey, helps Mrs. Green (Gertrude Berg) keep young student in college.

STEEL HOUR, 10 p.m. (2). Jane Wyatt and Hans Conried star as married couple on faculty of Thoreau College in "Little Lost Sheep." When public relations campaign for college disturbs couple and impinges upon their daughter's romance, Phyllis (Miss Wyatt) stages surprising coup which brightens future of college and daughter.

NAKED CITY, 10 p.m. (7). Married man conducts clandestine romance with son's Swedish governess. David Janssen.

JACK PAAR, 11:30 p.m. (4). Guests: Paul Molloy, Louis Nizer, Alex King (color).

Post New Commandment

MEMPHIS, Tenn. (AP) — This "eleventh commandment" was posted Tuesday for the guidance of students at Memphis State:

"Thou shalt not share a chair in the Student Center with a member of the opposite sex."

Answer to Previous Puzzle

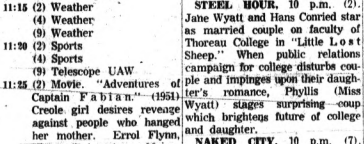

ACROSS

1 School text
5 Science room (colloq.)
8 Arithmetic (ab.)
12 Great Lake
13 Before
14 Region
15 Otherwise
16 Perform in drama class
17 Perform in art class
18 High school years
20 Martingers
22 Finish
24 Schoolboy
25 Geology term
29 North and South
31 Mr. Baba
34 Goad
36 Rant
37 Ravelings
39 Legal wrong
41 Contend
42 Enclosures
44 Teachers' colleges
46 Musical direction
48 Made in home economics
49 The alphabet
51 Men
57 Soviet mountains
58 Pronoun
59 Entrance in a fence
61 Caution
62 Enervate
63 Bacchanals' cry
64 Impediment
65 Age
66 Tear

DOWN

1 Vegetable
2 Heraldic band
3 French river
4 Sharper
5 Meadow
6 Architectural term
7 Kind of nut
8 Bullfighter
9 Head vessel
10 Mind
11 Head coverings
19 Ginger cookie
21 Knock
23 Earth
25 Soft mineral
26 Lamb's pen name
27 Sound the school bell
28 Lunch time
30 Molten rock
32 Wicked
33 Bishops' jurisdictions
35 Let fall
38 Giving and examination
40 Decorate
43 Sainte (ab.)
45 Scanty
47 Get up
48 Statutes
50 Dash
51 Pabled Irish castle
52 Asterisk
54 Wash
55 British school
56 Plant
58 Health resort

SCHOOL DAYS

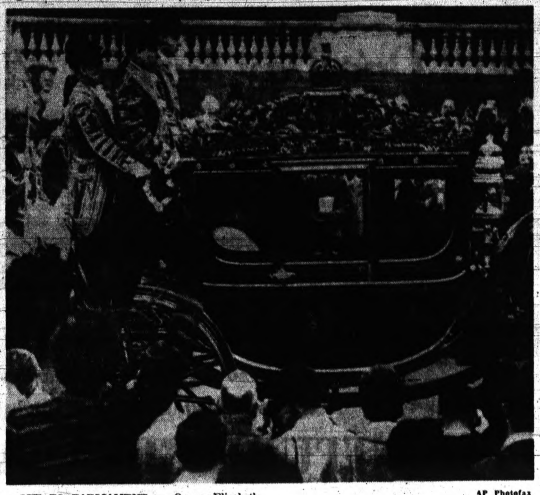

AP Photofax

OFF TO PARLIAMENT — Queen Elizabeth II smiles at the crowd from her carriage as she leaves Buckingham Palace for the House of Lords to officiate at the opening of Parliament Tuesday.

Campaign Talks of JFK Available in New Collection

AUSTIN, Tex. (AP)— President Kennedy's campaign speeches—all of them—are now available in a 1,440-page collection, Sen. Ralph Yarborough, D-Tex., announced Tuesday.

* * *

The collection is the first part of a six-part report being prepared by the Senate Freedom of Communications subcommittee which Yarborough heads.

Part two will be the complete campaign speeches of former vice president Richard M. Nixon. The report also will include transcripts of the television debates between Nixon and Kennedy, hearings before the Freedom of Information subcommittee, and recommendations.

Graham, Rabbi Agree Public Shelters Best

WASHINGTON (UPI)—Billy Graham and a leading rabbi agreed today that fallout shelters, if needed, should be built on a community basis to avoid any question of barring neighbors from private family shelters.

* * *

The noted Baptist evangelist and Rabbi Maurice N. Eisendrath, president of the Union of American Hebrew Congregations, endorsed the stand taken by the Rt. Rev. Angus Dun, Episcopal bishop of Washington. Bishop Dun said in a recent interview that it was "immoral and unjust" to put shelter construction on an every-family-for-itself basis.

Graham said the necessity for restricting use of a private shelter creates an "ethical dilemma" which "might be avoided if the civil defense program would work on community shelters" open to everyone.

He added:

"I don't believe I could stay in a shelter while my neighbor had no protection."

Rabbi Eisendrath said it was horrifying to find Americans debating whether a man would have a moral right to shoot his neighbor "in order to protect the inviolability of his private shelter."

"If there is an urgent need for this kind of protection," he said, "the government should expend whatever is necessary to provide community shelters in every block. I do not see how we can give moral sanction to a policy under which each individual is asked to build his own shelter, arming himself against the desperation of his neighbor."

New York Students Try for Room Stuffing Title

BROCKPORT, N.Y. (AP)—Men at the State University College at Brockport say they have the stuff to be record-breakers.

In the latest collegiate craze—room stuffing — the undergraduates claimed 197 in a room 15 by 10 by 8 feet Tuesday night.

"We were trying for 200, but three guys chickened out," a stuffer spokesman said.

45 European Students Get U.S. Fellowships

BATTLE CREEK (AP)—The award of fellowships to 45 students in Western Europe for study at American colleges and universities was announced Tuesday by the W. K. Kellogg Foundation.

The fellowship are for agricultural studies.

Ten of the group will study at Michigan State University.

Julie Tried Hopelessly to Be Like Brigitte

By EARL WILSON

NEW YORK — Julie Harris sits beside the pineapple, avocado and sweet potato in her living room and in a frail voice says, "I am not like Brigitte Bardot."

This surprises her even if it doesn't you.

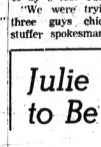

WILSON

"I tried to be like her," she confesses, looking nervously at her knees. "I went to see her on the screen. I changed my hair like hers . . . only not so tousled. But it was hopeless I'm not like B.B . . . much as I would like to be . . ."

It's one of the season's surprises that Julie, acclaimed for the sexy housemaid role in "A Shot in the Dark," is unhappy that she didn't come off like Bardot. Switching from parts like St. Joan in "The Lark," she intended to go the whole Bardot route—just short of the towel.

"Are you doing Marilyn Monroe parts from now on?" I asked.

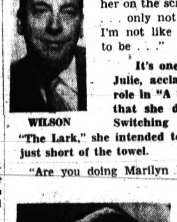

JULIE

"Oh, no . . . but to me all life is fascinating." Her voice fades. She is shyness itself, except when acting. She did "The Power and the Glory" on TV; she's also in the film "Requiem for a Heavyweight."

"I tried hard to gain weight to look like B.B.," she says suddenly. "I ate meals in between meals. And I gained 5 pounds. But the show went out of town . . . and I lost it all . . . It was hopeless . . ."

(The Julie Harris fans couldn't be happier that she stayed Julie Harris.)

* * *

THE MIDNIGHT EARL . . . . . .

Bette Davis denies she's making an effort to get out of her forthcoming Broadway show, "Night of the Iguana," with **Margaret Leighton** . . . Rome newspapers are predicting **Jean Seberg** and author **Romain Gary'll** marry within three weeks —but point out he isn't divorced yet.

Rota Moreno and **Jill Corey** auditioned for the two top female roles in the Robert Preston musical, "We Take the Town."

* * *

Candid Camera's been covering the **Twisters** at the Peppermint Lounge.

EARL'S PEARLS: There's a new cigaret, reports Nonne Coan, that can help you break the smoking habit. It has filters at both ends.

TODAY'S BEST LAUGH: Merv Griffin reports he saw the first sign of winter—a juvenile delinquent stealing a snow tire.

WISH I'D SAID THAT: When a man answers the phone he reaches for a pencil. A woman reaches for a chair.

Things are so tense in Washington these days that Bobby Kennedy's beginning to look almost 40 years old . . . That's **earl, brother.**

(Copyright, 1961)

Spreckels' Death Ruled Accidental

PHOENIX, Ariz. (AP)—A coroner's jury Tuesday attributed the death of multimillionaire Adolph B. Spreckels II to an accidental fall.

* * *

Spreckels, 49, died last week after striking his head against a stone column at a Phoenix motel. An autopsy showed he suffered a brain hemorrhage.

Witnesses told the coroner's jury Spreckels, heir to a sugar fortune, appeared intoxicated and refused assistance in reaching his room.

'Closeup' Examines Automation Problem

By FRED DANZIG

NEW YORK (UPI) — A study of the automation explosion, or "creeping computeritis," fits the TV documentary format the way the word push goes with the word button.

There are plenty of dramatic and pertinent scenes for the cameras to record: Long lines of able-bodied unemployed, displaced by new machinery; long lines of fantastic complex machines on a factory floor supervised by a few men; interviews with worried men and women who are out of work; interviews with government, union and company officials who have differing ideas about the problem, or the challenge it presents.

Tuesday night, ABC-TV's "Closeup" staked itself out in this vital area and offered an important examination of automation in the United States. "The Awesome Servant," produced and directed by William Weston, explored the meaning of automation, what it's doing to us and for us and what we're doing about it.

The cameras went to Omaha, Neb., to report on a meat packing plant that is automating and about to lay off 700 employes. They visited Détroit to pick up some information on unemployment in the auto industry. In one automated auto plant, the payroll has shrunk by 20,000 men since 1957. We also saw the machines that manufacture these machines and heard a prediction about cuts in office worker jobs because of automation.

* * *

The hour wasn't a complete success as a documentary. The middle portion was repetitive and slow-moving, chiefly because the cameras froze on interviewees instead of roaming through factories to show automation in action. More attention to the costs of automation, the dollar savings involved, if any, would have helped, too.

One highlight was an inspiring interview with Mr. and Mrs. Scudder of Omaha. Scudder, 50, is about to be fired. His humble summary of his situation and his achievements as a parent amounted to a superb vignette of what we recognize as our nation's strength.

When "The Awesome Servant" touched upon solutions to the problems, the experts had to retreat to platitudes such as, "What is needed immediately is emergency aid for those who have already become the walking wounded in the battle of automation."

The hour concluded by asking the questions that must be faced: "Can new jobs be found for these people? Can they be retrained to do the jobs? Who is to tackle this huge task, and who will foot the bill?"

* * *

It's an enormous problem and "Closeup" performed a distinguished service by setting it before us.

African Demonstrators Burn Mission School

SALISBURY, Southern Rhodesia (AP)—Police reported that African demonstrators burned a mission school at Nkai in the Shangani African Reserve Sunday night.

The school building, office and teachers' house were gutted by three separate fires. The school is run by a London missionary society.

• RENTAL •
SOFT WATER
Unlimited Quantities
only $3 per month
LINDSAY SOFT WATER CO.
88 Newberry St. FE 8-6621

RCA COLOR TV
Sales and Service
Sweet's Radio TV
Open Mon. & Fri. Nights
422 W. Huron St. FE 4-1133

Get Our Price on
GAS HEAT
Chandler Heating Co.
OR 3-4492 OR 3-5632

RCA COLOR TV
CHECK OUR DEAL!
7 Years Experience in COLOR TV
Open 9 to 9 Monday and Friday
CONDON'S TV
730 W. Huron St. FE 4-9736

SALE STILL ON!
ARE YOU "WINTERIZED"?
It's Worth a Call to Get Our Prices!
NOTHING DOWN
NO PAYMENTS UNTIL NEXT YEAR
• Storm Doors
• Storm Windows
• Storms for Jalousies
• Storms for Awning Windows
• Storms for Picture Windows
• Storms for Sliding Doorwalls
• Porches Enclosed • Door Awnings
• Window Awnings • Patio Awnings
FULL 1" ALUMINUM
COMB. DOORS
$23.95
Complete with all hardware
Custom Aluminum Siding — Eliminates painting and affords greater fuel savings.
ALL AWNING and STORM WINDOW SALES
LEO BOGERT, Owner
919 Orchard Lake Ave., 1 Block East of Telegraph Rd. (Nr. Tom's Hardware)
FE 3-7800 Open Mon. thru Fri. 'til 8 p.m. FE 3-7809

GET OUT OF DEBT!
WITHOUT A LOAN
CONSOLIDATE and Arrange to Pay All Your Bills Past Due or Not
IF YOU OWE / AS LOW AS
$1,000 / $15 per week
$2,000 / $25 per week
$3,000 / $35 per week
One weekly payment pays all your bills, avoid garnishments and repossessions and keep your good credit rating. No cosigners needed. Michigan's largest credit Management Company.
BUDGET AID ASSOCIATION, INC.
DON'T BE CONFUSED WITH IMITATORS . . . DEAL WITH MICHIGAN'S LARGEST COMPANY
1011 W. Huron FE 4-0951
Additional Offices Throughout Michigan (1½ Blocks West of Telegraph) Member Pontiac Chamber of Commerce
Endorsed by Banks, Unions, Finance Companies

--Today's Radio Programs--

WJR (760) CKLW (800) WWJ (950) WXYZ (1270) WCAR (1130) WPON (1460) WJBK (1500)

TONIGHT

6:00—WJR, News
WWJ, News
WXYZ, Harvey, Winter
WJBK, News
CKLW, News
WCAR, News, Mar.
WPON, News, Sports
6:05—WJR, Business
WWJ, Rudnes News
WXYZ, Alex Drier
WJBK, Robert A. Lee
WPON, Date With Music
CKLW, S. Davies
WCAR, Sheridan
7:00—WJR, Guest House
WWJ, Phone Opinion
WXYZ, R. Maguson
CKLW, F. Lewis
WJBK, Dudley
WCAR, A. Cooper
7:30—WJR, Cavalcade
8:00—WJR, Serenade
WPON, Music Date
8:30—WWJ, Faye Elizabeth
9:00—WJR, Tonight at 9
CKLW, Knowles
9:30—WJR, City Portraits
WWJ, M. Kostler
10:00—WJR, Concert
WXYZ, L. Sherman
10:30—WWJ, World News
11:00—WJR, News
WWJ, News, Music
CKLW, Rosewood
WJBK, Mellow Mood
WCAR, News, Sports
11:30—WJR, Music

WWJ, Music
WCAR, A. Cooper

THURSDAY MORNING

6:00—WJR, Voice of Agri.
WWJ, News, Roberts
WXYZ, Wolf, News
CKLW, Mary Oyster
WJBK, Mare Avery
WCAR, News, Sheridan
WPON, Ray's Morn.
6:30—WJR, Music Hall
WJBK, Morn. Exp., Bible
CKLW, Bye Opener
WXYZ, News, Wolf
7:00—WJR, News, Music
WWJ, News, Roberts
WXYZ, News, Toby David
CKLW, News, Foley
WCAR, Sheridan
WPON, Early Morn.. News
7:30—WWJ, News, J-Birds
8:00—WJR, News, Music
WWJ, News, Roberts
WXYZ, Wolf, News
CKLW, News, David
WCAR, News, Sheridan
8:30—WJR, News, S. Guest
WWJ, News, Roberts
WXYZ, Wolf, News
CKLW, Dave Prince
WCAR, News
WPON, News, Music
9:30—WJR, Music Hall
WXYZ, Wolf, News
9:50—WJR, News, Murray
WWJ, News, Martens
WXYZ, C. Reid
WJBK, Avery
WCAR, News, Martyn
WPON, City Hall, Music

9:30—WJR, Jack Harris
WPON, Music, News
WWJ, Breakfast Club
CKLW, Joe Vann
WJBK, Dave Reid
WCAR, News
WPON, PCH Workshop
10:30—WPON, Olson, News
11:00—WJR, Health
WWJ, Ken Lyster
WXYZ, McNeeley
CKLW, Joe Van
WJBK, Ho'n, Reid
WCAR, News, B. Martyn
WPON, Olson
11:30—WJR, Time For Music
WWJ, Emphasis, Lyster
CKLW, News, Davies
WXYZ, Towers, News
THURSDAY AFTERNOON
12:00—WJR, News, Farm
WWJ, News, Bumper Club
WXYZ, McNeeley, News
CKLW, Joe Van
WJBK, News, Reid
WCAR, News, Sheridan
WPON, News, Lewis
12:30—WJR, Time for Music
WWJ, Emphasis, Lyster
CKLW, News, David
WCAR, News, Peters
WXYZ, McNeeley, News
WPON, Lewis, News
1:00—WJR, News, Showcase
WWJ, News, True Story
CKLW, Joe Van
WXYZ, C. Reid
WCAR, News, Peters
WJBK, News, News
2:00—WJR, News, Showcase

WWJ, News, Maxwell
CKLW, Joe Van
WJBK, News, Lee
WCAR, News, Purse
WPON, Don McLeod Show
WXYZ, McNeeley, News
2:30—WXYZ, Winter, News
WWJ, Emphasis, Maxwell
CKLW, Davies
WJBK, News, Music
WCAR, News, Sheridan
WPON, Don McLeod
3:00—WJR, News, Showcase
WWJ, News, Maxwell
3:30—WJR, Music Hall
WWJ, Emphasis, Maxwell
WXYZ, News, Winter
CKLW, News, Davies
WJBK, Music
WPON, Don McLeod
4:00—WJR, News, Clark
WWJ, News, Bumper Club
WXYZ, Winter, News
CKLW, Joe Van
WJBK, Music
WCAR, News, Sheridan
WPON, Don McLeod
4:30—WJR, Music Hall
5:00—WJR, News, Music Hall
WWJ, News, Bumper Club
WXYZ, Winter, News
CKLW, Sports, Davies
WJBK, Sports, Reid
WCAR, News, Sheridan
WPON, Don McLeod
5:30—WJR, Music Hall
WXYZ, Winter, News
CKLW, Sports, Davies
WJBK, Dave Reid
WCAR, News, Sheridan
WPON, Don McLeod

Kennedy Aides at Japan Parley

Eleven Members of Cabinets Talk Over Trade Problems

HAKONE, Japan (AP)—Eleven U.S. and Japanese Cabinet-members headed by Secretary of State Dean Rusk and Foreign Minister Zentaro Kosaka gathered in this mountain resort today for an unprecedented three-day conference on a wide range of economic problems.

★ ★ ★

The five U.S. and six Japanese Cabinet members begin formal discussions Thursday of such subjects as U.S.-Japanese trade, world trade in general and aid to underdeveloped nations.

★ ★ ★

Rusk, arriving at Tokyo today, declared this inaugural meeting of the Joint Committee on Trade and Economic Affairs — established last June by President Kennedy and Prime Minister Hayato Ikeda—underscores a U.S.-Japanese partnership that "must endure and prosper."

EXPECTING MUCH

Kosaka in his greeting noted, "There is no precedent in American history for so many Cabinet members making an official visit to a foreign country all at one time." This, he said, "bespeaks the high expectations they have."

With Rusk aboard the U.S. Air Force jetliner were Interior Secretary Stewart L. Udall, Commerce Secretary Luther H. Hodges, Labor Secretary Arthur J. Goldberg, Treasury Undersecretary Henry H. Fowler, and Walter W. Heller, chairman of President Kennedy's Council of Economic Advisors.

★ ★ ★

Agriculture Secretary Orville L. Freeman had arrived earlier from Manila after a tour of South Asia.

Two More State Counties OK'd for Redevelopment

LANSING (AP) — Alger and Delta counties have been approved for over-all economic development programs under the Area Redevelopment Act, the State Economic Development Department reported Tuesday.

The programs have been forwarded to the Area Redevelopment Administration in Washington for approval. With federal approval, the counties, communities and industry are eligible for loans for projects which provide employment on a permanent basis.

Michigan now has 33 counties designated for redevelopment projects, the department said.

To Watch Weather, Reds, Mars and Sun

Heavens Will One Day Swarm With U.S. Satellites

By BOB CONSIDINE

NEW YORK — The heavens will one day swarm with a amazing American-made devices built to keep the peace, warn of impending attack, track storms, establish instantaneous worldwide communication, land on the moon, poke at Mars and Venus and attend a host of other chores.

The terms Advent, Aeros, Apollo, Bambi, Dyna-Soar, Mariner, Nimbus, OAO, OGO, OSO, Rebound, Relay, Saint, Slomar, Surveyor, Syncom, TSX, Vela Hotel and Voyager will creep gradually into the language until they are as much a part of it as the commonest terms you use.

Advent, a project of the U.S. Army, will be placed in orbit 22,300 miles above the equator and synchronized with the earth's rotation. Thus it will always appear, from the earth below, to be in the same spot in the sky.

Three of these grotesque-looking winged things, spaced 120 degrees apart along the equator, could handle and deliver messages to any point on earth—at the speed of light.

Aeros will be a weather eye, also stuck 22,300 miles Out Yonder. Apollo, already under development in a hundred labs and toolshops, is the multibillion-dollar man-to-the-moon project.

When the three-man capsule is ready, it will be tested in earth-orbit using the Saturn booster, then in lunar orbit using the larger Saturn C3, and finally will be shoved to the moon by the Nova, which will stand two-thirds as tall as the Washington Monument.

Bambi is being built by the Air Force to patrol the earth as a cop patrols his beat. It will be able to detect a Russian-launched intercontinental missile by the heat it gives off, then will launch its anti-missile missile and destroy the Red rocket in space.

★ ★ ★

Dyna-Soar will be an H-bomb carrying man-controlled glider placed in orbit by the Titan II. Its pilot, having attended to his mission, can skip-glide back to earth over America and land his craft on its wire brush skids.

Mariner will take a look at Venus, from 16,700 miles out, and tell the world what she's like. Nimbus, a grown-up Tiros, will carry six TV cameras into polar orbit 600 miles out and send all sorts of weather pictures back to earth. We will share this knowledge with the world.

OAO (for Orbiting Astronomical Observatory) will permit studies of cosmic phenomena—X rays, ultraviolet, and infrared rays — which man cannot properly examine from earth because of the atmosphere envelope in which he lives.

OGO (Orbiting Geophysical Observatory) will loop around the world, sometimes 140 miles out and at other times 500 miles, gathering information about such things as "space dirt" or micrometeoroids.

OSO (Orbiting Solar Observatory) will look into special radiation—a study now hampered by the thick goo we call our atmosphere.

Rebound will be a 135-foot aluminumized balloon, inflated 2,000 miles out, off which we will be able to bounce all sorts of things, including "The Untouchables" for foreign consumption. Relay is more of the same, but with more stress on intercontinental TV.

Saint will be an unmanned maneuverable satellite for inspection of unidentified spacecraft—a kind of spatial hound dog.

Slomar (Space Logistics, Maintenance and Rescue) will carry five men in a semi-winged projectile almost anywhere they are needed in space, to haul freight, change crews on space stations and bring in fresh milk. Surveyor will make a "soft" landing on the moon. Syncom and TSX are communications gadgets.

Vela Hotel, 60,000 miles out, will detect nuclear explosions in space, at least until it is taken over either by Hilton or Sheraton.

PONTIAC KIWANIS CLUB
ANNUAL RUMMAGE SALE
Nov. 9, 10, 11—9 a.m. to 9 p.m.
at the
PONTIAC ARMORY
Water Street
We'll pick up your donations
Call FE 5-9259 or FE 4-9563
This Advertisement Sponsored by
General Printing & Office Supply
17 West Lawrence FE 5-9120

SEARS ROEBUCK AND CO
AT SEARS WAREHOUSE - 481 SAGINAW ST.
3 DAYS ONLY . . .
Tomorrow, Friday and Saturday! Only 1 of a Kind,
Discontinued, Soiled and Slightly Damaged . . .
FURNITURE CLEARANCE SALE





3-Pc. Colonial Bedroom
REDUCED $45!
Reg. $124.95 79.88
NO MONEY DOWN
Set includes huge 6-drawer dresser, 4-drawer chest and full bookcase bed. All in warm, mellow maple finish on solid knotty pine. Expertly crafted with dovetailed drawers, antiqued hardware. Sears Warehouse!

Corner Unit and 2 Bachelor Chests While 12 sets last! Was at $137 . . . . $68
29.95 Matching Panel Bed, Now just . 17.77
Ass'td Odd Chests, Values to $81 . . . 37.77
24.95 Odd Beds, Panel Style 9.77
Odd Bookcase Beds, Values to $59 . . 19.77
Walnut Cedar Chest, Was 49.95 . . . . 29.77
"Take With"



2-Pc. Living Room Suites 99.88
Were at $179.95! Limited Quantities . . . . . NO MONEY DOWN

$249.95 Danish 2-Pc. Living Room Suite . . . 179.95
$49.95 Maple Arm Rocker, beige, green 24.77
$79.95 Studio Couch, beige cover 49.88
$49.95 Sofa Lounge, floor samples 29.88
$229.95 Sectional, 3-Pc., now just $177
$79.95 Hi-Back Occasional Chairs 39.88

BEDDING SALE!
VALUES REDUCED TO $35!
Assorted Mattresses or Box Springs 34.77 ea.
NO MONEY DOWN
Mismatched, slightly soiled, floor samples. Values to 69.95!

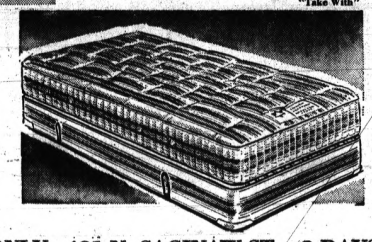

Assorted Mattress or Box Springs
Values to 39.95! Now Sale-Priced at 19.77
$63.80 Hollywood Bed, Twin Size 39.97
HUNDREDS OF ITEMS NOT LISTED!

UNFINISHED
Short Post Chair
Was $3.99 2.77 Charge It

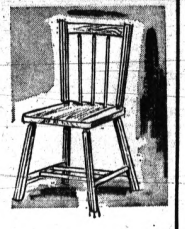

2.99 Unfinished Stool . 1.97
Ass'td Occasional Tables
Values to 29.99 . . . . 13.88
JUVENILE
$24.99 Oak Crib . . . 14.77 "Take With"
$14.99 Hi-Chair 9.77
MANY OTHER ITEMS

AT SEARS WAREHOUSE ONLY—481 N. SAGINAW ST. 3 DAYS 9:30 'til 5 P.M. Hurry In!

SEARS ROEBUCK AND CO
1 More Night to Save! Sears is Now Open 'til 9 on
THURS., FRI., SATURDAY and MON. NIGHTS

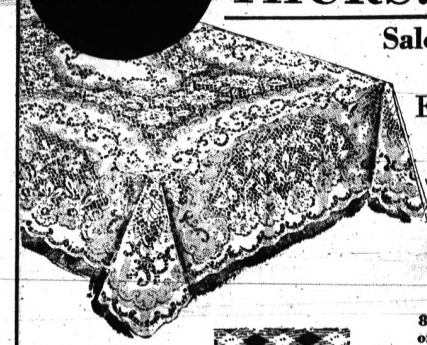

Sale! $9.98 Tablecloths
70x90-inch Luxurious Ecru Cotton Lace Cloths
Looks like expensive hand-embroidered lace. Washfast two-toned ecru. Gift-boxed. 7.99 Charge It
$7.98, 50x70-inch sale-priced 4.99
$12.98, 70x108-inch, now just 10.99
$8.98, 70-inch round 6.99
$1.98, 17x61-inch scarves 1.49

Heirloom Type Spreads
You can use both sides of this cotton heirloom style spread. The rich-looking pattern is reversible for twice the wear between launderings. Wash and drip dry. It never needs to be ironed Bleached or natural white, pink and Ming blue.
6.97 Charge It
Reg. $7.98

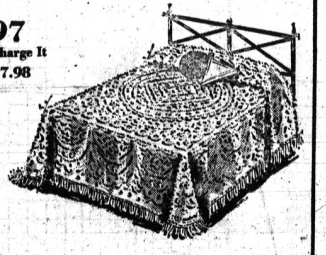

Informal Plastic-Coated Cloths
Reg. 1.98 52x52-in. 1.47 Charge It
52x70-In. Size 1.99
60x90-In Size 3.99
68-In. Round 3.99

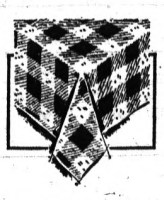

8-Piece Gift Sets of Mats, Napkins
Sale-Priced 88¢ Charge It
Four gayly-colored bamboo place mats, four cotton napkins imported from Japan.
$4.98 Damask Sets 3.99
Domestic Dept., Main Floor



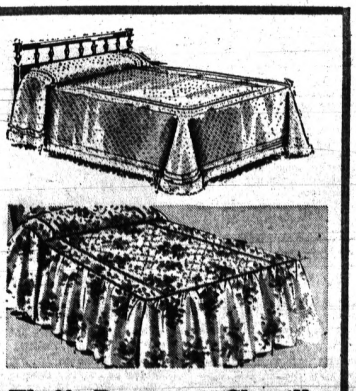

Fluffy Decorator Chenille Tailored Bedspreads
Reg. $9.98 7.97 Charge It
Cotton and rayon chenille in white, 5 colors. Rayon acetate floral spread with quilted top, shirred flounce. 3 colors. Full or Twin . . . 7.99 Matching Drapery, sale-priced . . . 5.99 pr.

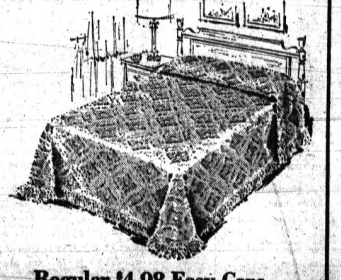

Regular $4.98 Easy Care
Chenille Bedspreads
Sale-Priced 3.97 full, twin Charge It
Cotton and rayon chenille in a modern ring pattern fluffs up like new after washing. Virtually lint-free. Never needs ironing. Choose yours in white or 6 attractive colors.
Drapery and Bedspread Dept., Main Floor



WALL MIRRORS
Reg. 15.98! 24x36-In. . . . 11.99
Reg. 18.98! 30x40-In. . . . 16.99
Reg. 22.98! 30x48-In. . . . 19.99
DOOR MIRRORS
Reg. 12.98! 16x56-In. . . . 10.99
Reg. 16.98! 16x68-In. . . . 13.99
Reg. 18.98! 20x60-In. . . . 15.99

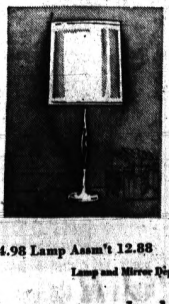

Assorted Walnut Table Lamps
Reg. 9.98 7.88 Charge It
Choice of assorted styles . . all with 3-way sockets. Easy to care for white shades. You save $2.10 at Sears. Shop tomorrow, Fri., Sat. night 'til 9!
14.98 Lamp Assm't 12.88 19.98 Lamp Assm't 17.88
Lamp and Mirror Dept., Second Floor

"Satisfaction guaranteed or your money back" SEARS
154 North Saginaw Street Phone FE 5-4171

The Weather
U.S. Weather Bureau Forecast
Warmer, possible showers
(Details on Page 2)

THE PONTIAC PRESS

ONE COLOR
MORE OVER PAGES

VOL. 119 NO. 229 ★★★★★ PONTIAC, MICHIGAN WEDNESDAY, NOVEMBER 1, 1961 —48 PAGES

ASSOCIATED PRESS
UNITED PRESS INTERNATIONAL

8c

OK $388,100 Airport Plans

Russia Explodes 2 More; They're 'Baby-Sized'

Reports Say U. S. Goal in N-Test Resumption Is Death-Ray Bomb

WASHINGTON (AP) — The Soviet Union has exploded two more nuclear devices, both much smaller than the massive Soviet blast of Monday.

The U.S. Atomic Energy Commission announced the explosions were touched off Tuesday at an Arctic test site. The first was reckoned at several megatons and the second was "probably below a megaton," the AEC reported.

A megaton represents the energy from one million tons of TNT.

The explosions were the 27th and 28th announced by the AEC since the Soviets resumed testing Sept. 1.

★ ★ ★

Soviet Premier Khrushchev told the Communist party congress that Monday's big blast exceeded 50 megatons, which he said was more powerful than expected.

The immediate goal of the United States in any resumption of nuclear tests would be development of a fantastic neutron death-ray bomb, according to published reports.

The New York Daily News quoted an unidentified Washington official as saying: "It's a safe assumption that we will be testing the neutron bomb very soon."

NOT H-BOMB

The New York Journal-American reported it had learned the death-ray bomb "is the prime goal in the resumption of nuclear tests by the United States, and not another H-bomb."

The neutron bomb was described as producing death without destruction by blasting out unseen, unfelt neutrons that could penetrate three feet of concrete. It could wipe out the populations of entire cities without major damage to the cities themselves.

In related developments:

1. Uruguay called on the Organization of American States to condemn nuclear tests.

★ ★ ★

2. The Voice of America announced an all-out attempt will be made Sunday to tell the Russian people about the Soviet tests—and their worldwide effects.

3. A group studying nuclear attack estimated that a 20-megaton bomb exploding in the midtown New York City would kill six million of the city's eight million residents.

Carlos A. Clulow, Uruguay's ambassador, said his call for OAS condemnation of nuclear tests was prompted by fallout danger increased by the Soviet tests.

OAS COULD HELP

Pointing to a similar United Nations declaration — ignored by Khrushchev-Clulow said "a regional organization, such as the OAS, could well add its voice to show that we, too, in this hemisphere,

(Continued on Page 2, Col. 6)

Halloween Parade Ends in Tragedy

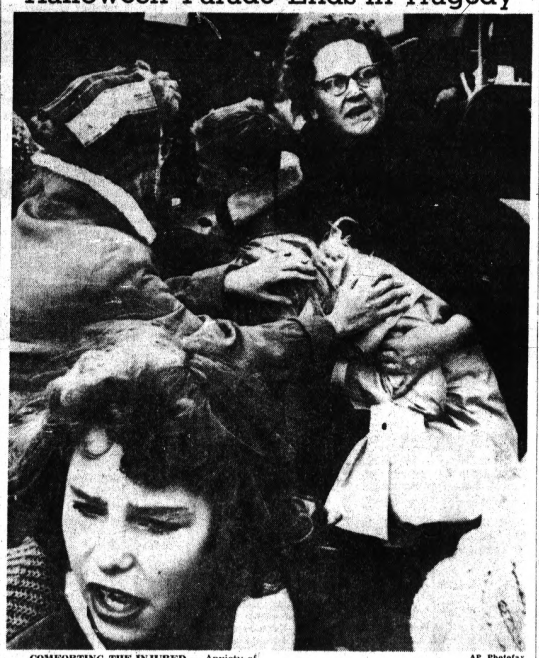

AP Photofax

COMFORTING THE INJURED — Anxiety of the moment is registered on the faces of these women who are comforting some children who were injured in Anoka, Minn., Tuesday when an auto, with a dead man at the wheel, went out of control and rammed spectators and participants in a Halloween parade. Two women were killed and 23 persons injured. The driver reportedly died of a heart attack.

Car Runs Into Crowd, Killing 2, Hurting 23

ANOKA, Minn. (UPI) — A gay Halloween parade of costumed school children turned into a nightmare of horror late Tuesday when a runaway car with a dead man at the wheel roared through the rear of the marchers and plowed into spectators.

Children, many of them masked and wearing spook and goblin costumes, were tossed into the air. Older adults and youths were knocked down "like a bunch of tenpins."

Two elderly women were killed. Twenty-three others, including 18 children, were injured.

Ironically, a town fire engine scheduled to follow the marchers and protect them from traffic was called out on a run as the parade started.

Police identified the dead as Otto Erickson, 76, driver of the 13-year-old car which caused the tragedy; Mrs. Harry Laird, 60, Coon Rapids, Minn., and Mrs. Georgia Dowdell, 79, Anoka.

Erickson was dead of an apparent heart attack seconds before the accident. Mrs. Laird died at the scene and Mrs. Dowdell died a short time later in a hospital.

IN CRITICAL CONDITION

Two children and an adult were in critical condition.

The accident was all the more tragic in that the annual pageant in this self-proclaimed "Halloween Capital of the World" was set up in 1920 to turn youngsters away from the usual holiday pranks and give them a safe, enjoyable Halloween.

The 42nd annual pageant started as usual Tuesday with 5,000 children dressed in weird costumes parading gayly along Main Street in this Minneapolis suburb.

Erickson was behind the marchers in his ancient car. Suddenly, he slumped over the steering wheel and his foot jammed on the accelerator.

★ ★

The car roared through a red light, ran into youngsters marching at the rear of the parade, jumped a divider strip in the middle of Main Street, hit a parked car, shot across an intersection, sheared off a light pole and two parking meters and ran into more persons. It hit another auto and stopped in front of a mortuary. The car door swung open and Erickson's body fell out into the street.

Dale Houston, Coon Rapids, said he saw the accident and "people fly in the air."

Jee Perrin, assistant editor of the Anoka Union, said the "car struck down people like a bunch of tenpins."

Chrysler, UAW Under the Gun

Top-Level Negotiations Resumed by Auto Firm; Strike Deadline Looms

DETROIT (AP)—Under pressure of a strike deadline, Chrysler Corp. resumed top-level negotiations with the United Auto Workers today on a new three-year labor contract.

Neither side gave any indication a settlement could be reached before the Thursday midnight deadline.

Chrysler's vice president for personnel, John D. Leary, said company negotiators had been "discussing a lot of different phases" of a counter proposal on wages and benefits submitted by the union on Monday.

"It isn't a situation where you can give a direct answer of yes or no," Leary said when asked whether the company had a reply ready for the union.

★ ★ ★

UAW President Walter P. Reuther smilingly commented to newsmen he wanted them to note he had showed up 20 minutes ahead of time for the session scheduled to start at 9 a.m. Leary and his team arrived 30 minutes later.

Reuther, who served formal strike notice on the company midnight Tuesday, said he had slept on a couch at his office in union headquarters and didn't rest any too well because the room was cold.

Jackie Attends Benefit

NEW YORK (AP) — Jacqueline Kennedy paid a 10-hour visit to New York City Tuesday during which she attended a jewelry preview benefit for the Newport, R.I., Preservation Society.

No News Conference

WASHINGTON (AP)—President Kennedy will not hold a news conference this week, the White House said. He last met with newsmen Oct. 11.

Phillip Copeland Wins Bicycle

Boy, One of Eleven Children in Family Gets 'Mystery Treat'

Chairmen of the 1961 Halloween "Mystery Treat" contest are sure of one thing today. The first place bicycle they awarded last night will see plenty of use.

It went to Phillip Copeland, 12, of 3236 Josly Road, Pontiac Township. Phillip is one of 11 children of Mr. and Mrs. Bernard Copeland.

There wasn't a bike in the family.

★ ★ ★

In other divisions, first place wristwatches went to a Pontiac Northern High School student Wayne Getzan, 16, of 36 W. Columbia St., and to Herman Fettig, 14, of 167 S. Parke St., a St. Frederick's Junior High School student.

Phillip's name was chosen from more than 20,000 registrations.

Contest chairmen from the sponsoring Pontiac Area Junior Chamber of Commerce and parks and recreation department drove to his home.

DIDN'T BELIEVE IT

Phil was asleep. His mother woke him and announced he'd won a new bike. "I don't believe it. It can't be true," he said sleepily.

Second prize in the elementary class, a radio, went to Eddie Logan, 9, of 42 Deland Court, a pupil at Croloot School. Joan Van Meter, 8, of 565 DeSota Place, a Mark Twain School pupil, won third prize of five silver dollars.

In the junior high group, Geral Pickett, 14, of 205 Dellwood St., was second, and Marsha Norman, 12, of 739 E. Madison St., third.

★ ★ ★

Geral is a pupil at Jefferson Junior High and Marsha is in her first year at Madison.

Pontiac Central students took second and third in the high school division. Sharon Marshall, 17, of 561 Nevada St., won second and Peter Kichler, 15, of 1927 Woodland St., third.

Second prize in both divisions was a pen and pencil set. Third was the same in all three classes.

'No Major Conflict'

CALCUTTA, India (AP)—Prime Minister Nehru waxed enthusiastic about the United States today and said there is no major conflict between India and America. Nehru leaves Friday for a visit to President Kennedy and a brief U.S. tour.

Keep Ice Skates in the Closet for at Least 5 Days

A few more mild days are in store for Pontiac area residents before the cold blasts of winter arrive.

Temperatures for the next five days will average near the normal high of 53 and normal low of 37. Thursday will be mild with a high of 60. Tonight's low will drop to 46.

Northwesterly morning winds at 12 to 20 miles per hour will diminish late this afternoon becoming southerly at 8 to 15 m.p.h. late tonight and tomorrow.

The low temperature in downtown Pontiac prior to 8 a.m. was 40 degrees. At 1 p.m. the recording was 50.

Brazilian Plane Crashes, 48 Die

Airliner Smashes Up, Burns During Landing Attempt at Recife

RIO DE JANEIRO (UPI)—A Panair do Brasil DC7 airliner with 85 persons aboard crashed and burned today during an attempted landing at Guararapes Airport in the Northeastern Brazilian city of Recife.

★ ★ ★

The airline director here said 48 persons were killed in the crash. He said seven of the 37 survivors were reported in serious condition.

Panair Director Gilberta Freire said the plane was carrying 76 passengers and nine crew members on a flight from Lisbon to Rio de Janeiro.

The airline director said he had been informed only that the plane crashed and burned while trying to land at the Recife Airfield.

★ ★ ★

The four-engined airliner had stopped at Ilha do Sal in the Cape Verde Islands on its flight across the South Atlantic to Recife and Rio. It was Paniar do Brasil's flight 57 originating at Lisbon.

★ ★ ★

The plane was believed to be carrying several Portuguese crew members of the Brazilian training ship Guanabara which recently was sold to Portugal.

Say Ben Gurion to Head Four-Party Coalition

JERUSALEM (AP) — Israel's perennial premier, David Ben-Gurion, will head a four-party coalition government that will be presented to Parliament Thursday, informed sources said.

The coalition emerged from negotiations made necessary by the Aug. 15 elections, in which Ben-Gurion's Socialist Mapai party lost five seats but retained its position as Israel's dominant party.

Pontiac Project Gets Nod From State Agency

To Recommend Assist From U. S., Michigan Funds; City to Pay Rest

Pontiac's $388,100 airport improvement program for 1962 got approval today from the Michigan Aeronautics Commission.

The state commission will recommend that the federal and state governments contribute aid for the program as outlined by Homer D. Hoskins, manager of Pontiac Municipal Airport, last month.

The state agency forwarded to the Federal Aviation Agency a recommendation calling for $203,300 to be paid from federal funds and $91,375 by the state. The city will pay the balance.

This was part of a recommendation approving 20 airport projects in 18 cities next year under the Federal Airport Program. Total estimated cost of the work is $4,559,762.

★ ★ ★

If the list is approved as it stands, the federal government would contribute $2,307,481 and the state $975,075, James D. Ramsey, commission director said.

The Pontiac plan calls for five improvements.

The largest item is widening of the east-west runway from 100 to 150 feet at a cost of about $162,000. It is the airport's longest runway measuring 5,300 feet.

Second biggest item is $160,000 for widening of the east-west taxiway. The taxiway, currently 40 feet wide, would be increased to 75 feet in width.

ITEMS ARE NECESSARY

"These are major items in attracting larger commercial planes and are required if we ever expect to get FAA approval of instrument landings here," Hoskins said.

High intensity lighting would be installed on the runway and lights would be relocated on one side. The present lighting is medium intensity.

Installation of the new lights would cost an estimated $37,000 and relocation another $25,000.

SEEK GRANT FOR LAND

The final item is a federal grant to pay half the cost of 2½ acres of land already purchased for remote control antennae.

Total cost of the land is $4,100, but this item will have no direct bearing on the 1962 construction program.

The airport improvement plan was approved by the City Com-

(Continued on Page 2, Col. 4)

'Help Red Cross Through UF Drive

Dr. Harold A. Furlong, former chairman of the Oakland County Chapter of the American Red Cross, urges support of the Red Cross through the Pontiac Area United Fund Campaign in the following statement:

★ ★ ★

For the past seventy-five years the American Red Cross has been active in Michigan and Oakland County events.

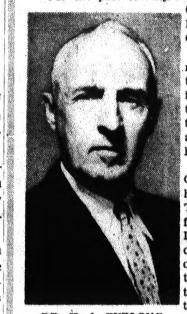

DR. H. A. FURLONG

In the forest fires that raged in Michigan in 1880 the American Red Cross had its first disaster program in the state. From then on through flood, storm, war and peace the local chapter has played its part.

After World War I the Oakland County Chapter had a surplus of $80,000. This was used to form the first County Health Unit. During the depression years of the thirties the program of food and clothing for the needy was a program that taxed the facilities of the Chapter and its volunteers for months.

During World War II and subsequently the Red Cross has followed our citizens wherever they served in the military service. Water safety, first aid and home service are activities of daily occurrence.

★ ★ ★ ★

Through the years the Oakland County Chapter has served day and night. Our people can take great pride in its record—it is their Red Cross.

Telephones to Take Place of Fire Alarms in Pontiac

Beginning next year, Pontiac residents will report all fires and other emergencies to police and firemen via telephones. There will be no more "alarms" as we know them today.

The City Commission last night approved a contract with Michigan Bell Telephone Co. to replace its present Gamewell fire alarm system.

It is estimated the new emergency reporting system will cost an average of $18,759 per year over a 20-year period. The present system has an annual cost to the city of $12,045.

The Bell system, under study for six months, will go into effect with the opening of Pontiac's new central fire station early next year, according to Donald Porter, Pontiac district sales manager.

Initial cost for installation of equipment will be $1,665 and the city will then pay $1,418 monthly for leasing the service.

★ ★ ★

"It will result in an over-all decrease in the number of emergency reporting stations or boxes, but an increase in efficiency over the present system," Porter said.

MAINLY IN DOWNTOWN

"There would be 73 phone boxes on streets and 68 in schools and

(Continued on Page 2, Col. 3)

Berlin Tank Officer Has Tense Job

For the umpteenth time in three months, the phone jangled in the four-bedroom apartment of the Berlin tank corps commander. Another alert.

★ ★ ★

Out of bed jumped Grosse Pointe-born Maj. Thomas Tyree, who graduated from the Cranbrook School of Boys in 1943 to assume one of the most responsible posts in tension-packed Berlin.

Since his first day in Berlin on Aug. 22, when an alert converted a weary traveler into a tense-looking soldier in seconds, the telephone's ring signals tension for Tyree, his wife Joan and their toddler son, Tommy.

★ ★ ★

When the alert came that first night, Joan wrote to a friend recently, "I expected the bombs to fall momentarily."

'NORMAL LIFE'

Meanwhile, the Tyrees have settled down and found life "normal, fascinating and very gay." But the tension remains under the surface.

★ ★ ★

Born in Grosse Pointe, Tyree, now 36, has been an outstanding scholar and a top athlete.

He attended the Cranbrook School for Boys, Bloomfield Hills, from 1939 to 1943. He is remembered there for being a three-sports player: soccer, baseball and basketball.

When he graduated he was tenth from the top of a class of 83 and held the distinction of being a member of the high school equivalent of Phi Beta Kappa — the Cum Laude honor society.

★ ★ ★

In addition to keeping up his academics, Tyree wrote for the "Crane," the school newspaper, and sang with the boy's glee club.

At West Point, his earlier training paid off, bringing him the rank of All-American soccer player and leaving him in the top seventh of his class of 301 when he graduated in 1948.

The Cranbrook and West Point scholar had his first taste of war in uneasy Korea in 1954 as a ground liaison officer. In 1957, he returned to West Point to teach French and coach soccer until he was called to the Staff and Command School at Ft. Leavenworth, Kansas, in 1959.

★ ★ ★

The Berlin assignment came in August of this year.

★ ★ ★

"There is a surprising lack of panic," Mrs. Tyree said. "If war should happen, the neighbors figure, it would be a world war, and we'd be as safe here as anywhere."

Mystery Treat Is Bicycle



Pontiac Press Photo

WINNING SMILE — Chairman of the Halloween Mystery Treat contest picked Phillip Copeland (left), 12, of 3236 Joslyn Road, Pontiac Township winner of the first place prize last night. Presenting the new bicycle are (from left) Dale Smith and James Branowski, cochairmen, and James Huttenlicher, president of the sponsoring Pontiac Area Junior Chamber of Commerce.

In Today's Press

Fallout

First of three articles in series that attempts to separate radioactive fact and fantasy—**PAGE 9.**

Making It Rough

Tough Soviet policy making it hard for U. S. on Berlin and Germany — **PAGE 30.**

On the Spot

Rockefeller and Goldwater placed in awkward position by Nixon's invitation — **PAGE 3.**

Area News 22
Comics 40
Editorials 4
Markets 41
Obituaries 23
Sports 37-39
Theaters 42
TV and Radio Programs 47
Wilson, Earl 47
Women's Pages 13-15

MAKE OVER PACE

Dairy Industry Assures Public

Reports Products Can Be Consumed Without Fear of Radioactivity

WASHINGTON (UPI) — The nation's dairy industry assured the public today that any dairy food available for sale can be consumed without fear of harmful exposure to radioactivity.

★ ★ ★

"The most serious menace to the public health at the present time is the possibility that, out of fear, people may alter their food pattern so that they do not eat what they should," the National Dairy Council and Milk Industry Foundation said in a joint memorandum.

"The result of such a course would be a nutritional imbalance or malnutrition which could be more harmful than exposure to fallout under present circumstances."

The two groups, which represent a large segment of the dairy industry, issued the memorandum because of public concern over the potential fallout problem posed by the current Russian nuclear tests.

EMERGENCY PROGRAM

The memorandum said the dairy industry was working closely with federal, state and local public health authorities and a program of emergency action is being developed to meet critical situations.

It emphasized, however, that present fallout levels do not warrant undue public alarm.

The memorandum said fresh milk plays a leading role in fallout testing, not because it is contaminated to a greater degree than other foods, but because it provides the best index of the degree of total fallout.

It listed three reasons why milk is a good index. They are:

—It is produced in all parts of the nation at all seasons of the year, in contrast with all other foods which are both seasonal and regional.

—It is constant in structure and form so that there are no variations in the product to complicate test results.

— It is simple to handle and readily avaiable.

LA Fire Under Control

SIERRA MADRE, Calif. (AP)—Fire fighters succeeded today in gaining 80 per cent control of a brush fire that burned over $2 million worth of watershed above this Los Angeles suburb.

Overcast Skies, Rain Blanketing Most of Nation

By THE ASSOCIATED PRESS

Skies were overcast, with rain showers and light snow in broad sections of the nation today.

★ ★ ★

A cold front extended from central Virginia west, southwestward to extreme West Texas. Skies were cloudy, with fog or drizzle, from North Texas into West Virginia. Thunderstowers were reported in West Texas and more than one inch of rain fell in a six-hour period in Bowling Green, Ky.

Skies also were overcast in the Great Lakes region and the North Atlantic Coast, with rain in the extreme Northeast and snow showers in Upper Michigan. Rain fell in Southern California and Northwestern Washington.

K's 20-Year Plan Wins Applause

Big Talk Winds Up Red Congress

MOSCOW (AP) — The Soviet Communist party ended its 22nd congress Tuesday night with endorsement of Premier Khrushchev's 20-year plan to transform the Soviet Union into the world's greatest industrial power with the world's highest standard of living.

★ ★ ★

The resolution approved by the 4,400 wildly applauding delegates rang down the curtain on the eight-day session that also (1) underlined policy differences between Khrushchev and Communist China's leaders, (2) brought Albania near to expulsion from the Soviet bloc, (3) branded Stalin as a mass murderer and took his body out of the hallowed Lenin tomb on Red Square, and (4) completed the disgrace of V. M. Molotov, Georgi Malenkov and Lazar Kaganovich.



AP Photofax

BIG HAND FOR NIKITA — Soviet Premier Khrushchev pauses and hears the applause of delegates as he addresses the closing session of the 22nd congress of the Communist party in Moscow Tuesday. He told 9,000 cheering delegates that communism is "the most influential political force of our time." Identifiable in the front row are, from left: First Deputy Premier Anastas I. Mikoyan, Soviet President Leonid I. Brezhnev, Khrushchev, Party Secretary Frol P. Kozlov and Party Secretary Mikhail A. Suslov.

RE-ELECTED

Khrushchev, re-elected to head the most powerful Communist party in the world, promised a horn of plenty under communism, which he described as "the most influential political force of our time."

But he warned the delegates in a final address that only by hard work would the Soviet Union fulfill such goals as a production capacity of 250 million tons of steel—twice the present U.S. capacity—and rent-free apartments for every Russian family.

★ ★ ★

One part of the resolution got prompt action. At the delegates' "request" Stalin's body was removed from Lenin's big granite tomb in Red Square, communism's most hallowed shrine, and his name came off the slab over the door.

BODY TRANSFERRED

Pravda reported the dictator's body had been transferred to the Kremlin wall, where the ashes of most leading Communists are interred. But today his grave could be seen just outside the wall, behind the Lenin tomb, alongside the graves of five other former Communist leaders.

★ ★ ★

Khrushchev and other speakers at the congress charged that Stalin was responsible for the slaughter of thousands of old Bolsheviks and top army officers in the late 1930s. It was the first time the Soviet people had been told what the Western world had known for years.

★ ★ ★

With the disclosure to the Russian people of the murder of thousands of party leaders came signs of new trouble in the Communist world.

SLAMMED ALBANIA

Khrushchev opened fire on little Albania, denouncing its Communist leaders in his first six-hour speech at the Congress opening Oct. 17. He accused the Albanians of clinging to the Stalinist cult of personality and of trying to revive harsh Stalinist practices in the Soviet Union.

★

Most delegates applauded, but Chou En-lai, premier of Communist China, sat in stony silence. Later he bluntly told the congress he disapproved of Khrushchev's airing Communist differences to the world.

★ ★ ★

Chou returned to Peiping before the congress ended. Mao Tze-tung and other Red China leaders contend Khrushchev's policy toward the capitalist world is not tough enough.

★ ★ ★

Soviet leaders claim that the Communist world is one monolithic bloc that will defeat capitalism by economic progress rather than war. Red China adheres to the earlier doctrine that communism must fight its way to world victory.

Aid Rushed to City Devastated by Storm

MIAMI, Fla. (AP) — Boats and planes rushed aid today toward Belize, a British Honduras city devastated by Hurricane Hattie's fierce winds, high tides and torrential rains.

★ ★ ★

Hal Holler, operator of radio station HR3HH for the Standard Fruit Co. at La Ceiba, Honduras, said only two known casualties had been reported but that Belize, with 31,000 population, was virtually destroyed.

'DAMAGE APPALLING'

The government radio station and the tower at the air field were smashed, Holler reported, but a police emergency radio was in operation.

★ ★ ★

"The damage is appalling" said a radio message from the governor of the crown colony.

★ ★ ★

"Hurricane Hattie struck Belize with great severity. Damage to property is devastating. The sea invaded the town to depths of 9 to 10 feet," he said in an appeal for help intercepted by a ham radio operator.

30,000 EVACUATED

It was reported that 30,000 Belize residents had been evacuated.

★ ★ ★

The Mexican consul in Belize sent a plea for aid in a message relayed by Compania Mexicana de Aviacion radio facilities in Merida, Yucatan. Mexico's minister of health and welfare put his staff on an emergency basis and ordered supplies and medical personnel sent into the ravaged area.

A plane loaded with food, clothing and medicine was to leave Miami today for the stricken city. Miami Mayor Robert King High had broadcast an appeal for the supplies. Transportation was arranged by the British consulate in Miami.

★ ★ ★

TACA Airlines, which uses four-engine planes on its Central American runs out of New Orleans, planned to stop at Belize with a supply of badly needed chlorine to purify water.

★ ★ ★

The British frigate Trowbridge, carrying medical teams and supplies, left Kingston, Jamaica Tuesday on the 300-mile run across the Caribbean to the British Honduran port.

$33.5 Million in Bonds OK'd

Receipts From Sale to Pay Bulk of 12-Town Drain in South Oakland

More than $33.5 million in bonds—the largest single package in Oakland County's history—were approved for sale yesterday by the State Municipal Finance Commission.

Receipts from the sale of the bonds, expected to take place in about a month, will pay for the bulk of the Twelve-Town storm relief drain in Southern Oakland County.

The exact issue approved was $33,675,000.

The figure is about $6 million below what it will cost to build the huge drain because some communities and the State Highway Department will pay or have paid their shares in advance, according to A. J. Berst, coordinator of the project.

The drainage board was to meet today and was expected to authorize the advertisement of the sale of the bonds. Bids should be opened around Dec. 1, Berst said.

If things go according to schedule, the project should be under way after the first of next year.

Rocky Avoids Committing Self

Says He Might Enjoy Primaries but Doesn't Indicate Decision

ALBANY, N.Y. (AP)—Gov. Nelson A. Rockefeller says he enjoys politics and therefore probably would enjoy the thrust and parry of a presidential primary battle in 1964.

But the governor—regarded as a prime contender for the 1964 Republican nomination for president—gave no indication of whether he would enter such primaries.

Former Vice President Richard M. Nixon said in Syracuse Monday that Rockefeller and Sen. Barry Goldwater of Arizona should compete in primaries to determine who would be the better candidate.

IT DEPENDS . . .

But Rockefeller did not subscribe to Nixon's view that primaries were the only route to the presidency. It would depend on the circumstances, the governor said.

Rockefeller maintains that Nixon could still be drafted for the GOP nomination despite Nixon's pledge to serve four years if elected governor of California.

Rockefeller said he felt State Atty. Gen. Louis J. Lefkowitz, the Republican candidate, had a "very good chance of victory" in New York's mayoral election.

★ ★ ★

President Kennedy's decision to visit New York was "a sign of growing nervousness and concern" in Democratic Mayor Robert F. Wagner's camp, Rockefeller contended.

Airport Project Gets State Agency's OK

(Continued From Page One)

mission last week and submitted to the state agency.

Administrators, city commissioners and Hoskins had hope to get started on a big north-south runway in 1962 but had to postpone this.

They felt a more immediate need was to meet requirements so that instrument landings could be added to airport facilities.

Final federal approval, if it comes, is expected to be announced around Jan. 1.

Phones to Replace Fire Alarm System

(Continued From Page One)

industry. The new street installations would be mainly in the downtown area where telephones are not easily accesible late at night."

In residential areas, alarm boxes would be removed or replaced by the telephone boxes.

"The phone system eliminates guessing and will cover all emergencies, not just fires," explained City Manager Walter K. Willman. "The moment a person picks up a phone in one of the boxes, he is connected to a central switchboard at the fire station.

"If he's reporting a bad auto accident, police are dispatched. If he's reporting a fire, firemen are notified. If he's reporting a heart attack on a city street, a rescue unit goes out."

The system includes phone boxes, central switchboard and vocal alert to the appropriate station.

Pushing U.S. to Veto Tests

Appeal to Come From U.N. but Our President May Turn Deaf Ear

UNITED NATIONS, N.Y. (AP) —The United States was under mounting pressure in the United Nations today to call off plans for any new nuclear weapons tests as support grew for an appeal to the big powers to agree to a voluntary test moratorium.

TO VOTE NO

The appeal appeared certain of General Assembly approval. But the United States has served notice it may resume test explosions in the atmosphere to counter the Soviet tests. The U.S. delegation announced Tuesday it would vote against the moratorium appeal since it makes no provision for effective controls.

★ ★ ★

A number of pro-Western states from Latin America and Scandinavia declared their support for the moratorium call sponsored by India and other nonaligned nations. They declared it was up to both sides to stop testing.

★ ★ ★

Japan aimed a direct appeal at the Americans to call off any test plans. Chief delegate Katsuo Okazaki denounced the Soviet Union for triggering its 50-megaton bomb but declared, "another show of high statesmanship is now demanded of the United States."

★ ★ ★

"We are aware of another danger, an endless chain of nuclear tests," Okazaki said. "Such a competition would also accelerate the armaments race and threaten the future of mankind."

Russia Explodes 2 'Small' Bombs

(Continued From Page One)

are concerned about this situation."

The United States, a member of the OAS, has announced four underground atomic tests since the Soviet Union resumed testing. There have been demands from congressional and scientific sources for the United States to test in the atmosphere, too.

Edward R. Murrow, director of the U.S. Information Agency, said all 52 Voice of America transmitters will be zeroed in on the Soviet Union Sunday.

★ ★ ★

Dr. Tom T. Sonier of the Rockefeller Institute reported that a study of possible hydrogen bomb damage showed fallout shelters would be practically valueless in event of a high megaton explosion over a metropolitan area like New York City.

★ ★ ★

Dr. Sonier said a 100-megaton bomb could set off "fire storms" up to 75 miles from the point of explosion. Only airtight shelters, secure against heat and blast and containing an independent oxygen supply, could be of any value in such an area, he said.

Loses Voice on Stage

NEW YORK (AP)—Soprano Leontyne Price, who lost her voice in the midst of a performance at the Metropolitan Opera Tuesday night, was reported resting comfortably today. Her difficulty was attributed to an acute virus infection.

Pontiac Women to Take Part in 'Peace Strike'

About ten housewives from the Pontiac area were expected to join in a nationwide "women's strike for peace" with an interview with Asst. City Manager Robert Stierer today.

★ ★ ★

The women intended to ask the city official to "make sure all the facts on civil defense are reaching the public, including the fact that many scientists say shelters are not a defense," according to Mrs. Betty Houston, of 1466 Glenwood, Sylvan Lake.

The women who were to meet Stierer at 10 a.m. in City Hall according to Mrs. Houston wanted to emphasize three points:

1 — Their claim that shelters are not an adequate defense — based, they say, on statements by scientists and on congressional hearings.

2 — That shelters help the American people accept the inevitability of war.

★ ★ ★

3 — That, instead of taking the time, effort and money now put into shelters, Americans should put all their creative intelligence "into finding the way to peace"; by urging governments on both sides to ban the bomb and support all available peace-making machinery including the United Nations.

30 Killed, 60 Wounded in New Algeria Riots

ALGIERS (AP)—French troops and police battled Moslem rioters across Algeria today, and a government spokesman reported about 30 Moslems had been killed and 60 wounded by noon.

Moslems throughout the North African territory heeded a call from the rebel government in Tunis and took to the streets demanding independence on the seventh anniversary of the start of the bloody Algerian rebellion. The Moslems ignored orders from the French government to stay at home.

★ ★ ★

The government spokesman gave no report of any European casualties.

He said that seven Moslems were killed in Algiers and a score wounded.

CUT DOWN ATTACKERS

A band of Moslems attacked a French army post at M'Sila, near the Bougie terminus of the Saharan oil pipeline. French fire cut them down, killing 11 Moslems and wounding 15.

Police said two Moslem demonstrators were killed in Bougie and about 10 wounded.

Three Moslems were killed in the Dar-el-Kef district of Algiers. Troops said snipers fired on them from windows and they moved into the quarter shooting. The sniper fire wounded three French soldiers, one soldier reported.

★ ★ ★

A gang of roving Moslems hit the countryside near Tiaret, south of Oran, and set 12 European farms on fire, officials reported. There was no immediate report on European deaths or injuries.

Two passers-by were slightly injured in Paris when a small bomb exploded at the end of a silent demonstration for peace in Algeria.

Between 200 and 300 persons turned out for the leftist demonstration. The bomb apparently was a plastic charge, the customary weapon of rightist opponents of Algerian independence.

Evacuation From Cities Outmoded for N-Fallout

WASHINGTON (AP) — The federal government has abandoned, for all practical purposes, the idea of evacuating city dwellers ahead of any oncoming nuclear bombs and missiles.

The Pentagon will not discourage local and state civil defense authorities from making evacuation plans if they choose, said a spokesman for the Office of Civil Defense.

TAKES 2nd PLACE

But he added, "Evacuation certainly takes second place to fallout shelters in Washington's planning."

The fact now recognized, but never clearly acknowledged previously, is that fleeing into open countryside—even if there was ample warning time—would not protect populations from the major nuclear hazard, radioactive fallout.

One member of Congress, Rep. Robert W. Kastenmeier, D-Wis., has demanded the removal of the blue "Civil Defense Route" signs that mark the highways of his state and others.

The signs are dangerous and misleading, Kastenmeier said in a letter to OCD Director Steuart L. Pittman, because they breed false hopes of escape by flight and "deceive people as to the real danger they would face in nuclear war."

While Kastenmeier waited for a reply, an OCD spokesman called attention to a little-noted talk by Pittman at a conference of local civil defense officials on Oct. 19. It amounted to a repudiation of evacuation as a basis for national protective planning.

"For many years reliance has been placed on evacuation as a cornerstone of civil defense planning," Pittman said. "As applied to the problem of surprise attack a new emphasis is clearly necessary. In general we all know hat short warning time in the missile age and the long reach of fallout requires reorientation of many local plans around the movement of people into nearby shelters."

★ ★ ★

The shift in emphasis from evacuation to the shelter concept was crystalized in President Kennedy's decision to give the Defense department money and authority for a vast, nationwide shelter program. The goal is to provide perhaps 250,000 shelter areas in cities, mainly in existing structures.

The Day in Birmingham

To Honor Girl Scout, 11, With Award for Rescue

BIRMINGHAM — An 11-year-old Birmingham girl scout was to be honored today by the Southern Oakland Girl Scout Council for saving the life of a toddler last year.

★ ★ ★

Receiving the first life saving award presented by the Council is Lynn McGehee, daughter of Mr. and Mrs. Wayne McGehee of 1931 Bowers St.

★ ★ ★

Lynn, a member of Troop 1009 at Torry School, where she is a sixth grader, is credited with rescuing 18-month-old Susan Kasprzak from drowning in Cass Lake Sept. 11, 1960.

The child, daughter of Mr. and Mrs. Ted E. Kasprzak, formerly of Clawson and now living in Flint, was pulled from a lake canal by Lynn, who then applied artificial respiration.

The little girl had fallen into the canal when she wandered away from her parents during a picnic of the Retail Store Employes Union, Local 876.

Kasprzak is now secretary-treasurer of Local 40 of the union in Flint.

★ ★ ★

The award was to be presented to Lynn at 4 p.m. ceremonies at Elton Park by Mrs. Milton Skutt, Birmingham district chairman of the Council, and Mary Anderson, district adviser.

The municipal ice skating rink at Eton Park will open Thanksgiving day, weather permitting, the Birmingham Recreation Department announced today.

Registration will begin Monday for the boys hockey leagues and clinics, children and adult learn-to-skate classes and figure skating lessons.

The ice rink office will be open for registration from 1 to 5 p.m. daily.

★ ★ ★

The department said it is in need of volunteer coaches for the boys hockey team this season and anyone interested can contact the recreation office in the municipal building.

The Young Adult Club of the Birmingham YMCA will meet at the Y Building 6:30 p.m. Friday for a progressive dinner party.

The group will be served appetizers at the home of Jean Jolley and salad at the home of Betty Hayes. The main course will be at the home of Frank Young. Dessert will be furnished by Ellen Coutlee.

★ ★ ★

The club will meet again Nov. 17 at 6:30 p.m. at the 'Y' for a potluck supper and scavenger hunt. All single men and women 20 years old and over are invited to join the organization.

R. John Heber

Service for R. John Heber, 63, of 4165 Orchard Way, will be 3 p.m. Friday at the Bell Chapel of the William R. Hamilton Co. Burial will be in Acacia Park Cemetery.

Mr. Heber died yesterday at William Beaumont Hospital following a long illness.

An investment counselor, he founded the Detroit firm of Heber-Fuger and Co. in 1929 and became president in 1935, the same year the firm consolidated with Wendin and Co.

He had formerly been an officer of the Griswold First State Bank, Detroit, and the Griswold First State Co.

Surviving are his wife Hazel M.; a son, James K. and a grandson.

Contribute $100 to UF Campaign

Many Are Donating to Help Drive Reach $672,500 Goal

Contributing $100 or more so that the 1961 Pontiac Area United Fund campaign will meet its goal of $672,500 are the following individuals and organizations.

Other $100-or-more donators have been included in other lists.

S. S. Kresge & Co.	$1,800
Pontiac State Bank Empl.	1,334
Robert Critchfield	1,100
Motorcar Transport Empl.	1,059
Fleet Carrier Co.	1,000
Waites	1,000
Bundy Construction Empl.	787
Buckner Finance	600
Automobile Club of Mich.	550
Automobile Club Empl.	203
Standard Electric	500
A. & P. Co.	500
General Printing Empl.	407
Mr. and Mrs. John Linabury	350
Mrs. Catherine Nephler	350
Edwin Gage, Mgr., Tel-Huron Inc.	300
GMAC Employees	263
Visiting Nurse Assn. Empl.	275
Boy Scouts of America Empl.	273
National Cash Register	265
Stewart-Glenn Co. Empl.	247
Metes & Powers	250
City Beverage	250
Norman Buckner	250
Voss & Buckner	250
Oumun's	250
Pontiac Area United Fund Empl.	215
Cutting Tools & Supplies	200
Thomas Economy Furniture	200
John and Ethel Cowe	200
Arthur's	200
Sparks-Griffin Funeral Home	200
UAW Region 1 Empl.	196
Voorhees-Siple Funeral Home	185
Michigan Hospital Serv. Empl.	155
Seaman Mfg. Co.	150
William B. Hartman	150
S. K. Sands & Kenneth Sands	150
Coca-Cola Bottling Co.	150
Judge Clark Adams	150
Merle Voss	150
John Yivisaker	150
Harry Wise	150
Crawford-Dawe-Grove Empl.	125
Oliver Motor Sales	125
Dean Beler	125
Dr. John Marra	125
Dr. Irving Gordon	125
Local 948, UAW Empl.	107
Pontiac Paint Mfg. Co.	100
Orchard Furniture	100
Mrs. Lucile Moretti	100
Robert M. Glenn	100
A. A. Corwin & Sons	100
Dr. Michael Kozonis	100
Harman Dudley	100
Harcourt Patterson	100
Johnson & Anderson	100
U. S. Truck Co.	100
Burke Lumber Co.	100
Cloonan's	100
Ogg Cleaners	100
Ogg Cleaners Empl.	114
Ann Arbor Construction	100
Wayne Hoyer	100
Richardson's Farm Dairy— (both stores)	110

Chickens Flee Truck When Vehicle Crashes

BATTLE CREEK (AP) — Some 2,000 chickens capitalized on opportunity Tuesday and broke out of their crates when a Pigeon poultry truck overturned near here.

It took the driver, Clare Baechler, 23, of Pigeon, State Police and a detail of poultry workers from a nearby poultry farm several hours to round them up.

The Weather

Full U.S. Weather Bureau Report

PONTIAC AND VICINITY — Considerable cloudiness, cool today. High 56. Partly cloudy tonight, low 46. Tomorrow cloudy, a little warmer with showers likely by evening. High 60. Northwesterly winds 12 to 20 miles diminishing this afternoon becoming southerly 8 to 15 miles late tonight and tomorrow.

Today in Pontiac

Lowest temperature preceding 8 a.m. 40
At 8 a.m. — Wind velocity 11 m.p.h. Direction: Northwest
Sun sets Wednesday at 5:26 p.m.
Sun rises Thursday at 7:06 a.m.
Moon sets Wednesday at 2:26 p.m.
Moon rises Thursday at 1:11 a.m.

Downtown Temperatures

6 a.m.	42	11 a.m.	44
7 a.m.	41	12 m.	47
8 a.m.	40	1 p.m.	50
9 a.m.	40		
10 a.m.	42		

Tuesday in Pontiac
(as recorded downtown)

Highest temperature	59
Lowest temperature	44
Mean temperature	51½
Weather—Mostly sunny	

One Year Ago in Pontiac

Highest temperature	44
Lowest temperature	41
Mean temperature	42.5
Weather—Misty	

Highest and Lowest Temperatures This Date in 80 Years

75 in 1933 — 22 in 1903

Tuesday's Temperature Chart

Albuquerque	61	48	Milwaukee	56	36
Atlanta	85	63	New Orleans	80	67
Bismarck	58	36	New York	70	57
Boston	67	49	Omaha	61	47
Chicago	57	49	Phoenix	85	49
Cincinnati	64	44	Pittsburgh	66	47
Detroit	61	44	St. Louis	60	54
Duluth	47	30	Salt Lake C.	53	35
Fort Worth	81	67	S. Francisco	64	53
Kansas City	58	33	Ste. Marie	47	32
Los Angeles	66	57	Seattle	48	44
Miami Beach	81	76	Tampa	84	64



NATIONAL WEATHER—Cooler weather is expected tonight on the West Coast, in the Dakotas and in New England while it is expected to be milder in the Gulf Coast states and in the Lakes area. Rain is forecast for the Western Lakes and the Ohio and Central Mississippi valleys, showers for the Central Plains and rain and snow for the Rockies and the Plateau region.



"FOLLIES -A-POPPIN'"
Pontiac General Hospital Auxiliary Annual Show
Friday and Saturday
Central High Auditorium
Exchange General Admission Tickets for RESERVED SEATS at
OSMUN'S TOWN & COUNTRY
Tel-Huron Shopping Center
Wed. 11 a.m. to 4 p.m.
Thursday 7 p.m. to 9 p.m.
Friday 11 a.m. to 4 p.m.
For Tickets Call FE 2-3208 or at the Box Office Friday and Saturday Evenings

3-DAY TOY "SPECIAL"
Sale Priced Now at
25 SOUTH
SIMMS "Other" Store

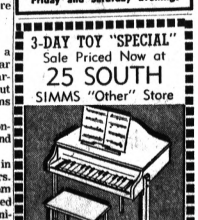

Child's 2½ Octave
Baby Grand Piano
Complete With Matching Bench
Original Value $11.44
6.77
18x18" top, 21" high with music rack. Color-key song book so even 5-year-olds can play real tunes. No layaway at this low price.
Other Toys Proportionately Underpriced
SIMMS 25 SOUTH Saginaw St.
Daily 10 to 5—Fri. & Mon. Eves.

Nixon Puts Presidential Aspirants on Spot

By JACK BELL

WASHINGTON (AP)—Richard M. Nixon has put Gov. Nelson A. Rockefeller of New York and Sen. Barry Goldwater, R-Ariz., on the spot by inviting them to fight in the primaries for the 1964 GOP presidential nomination.

★ ★ ★

Nixon, seeking the California governorship in 1962, has declared himself out of the presidential primaries and has implied that his support will go to the man who proves to be the best vote-getter in the period before the national convention.

Any such support would be vital if Nixon were elected governor of California and resisted a movement which would be sure to spring up then to draft him for a second presidential nomination.

But his "let's you and him fight" invitation to Rockefeller and Goldwater to mix it up in the primaries has some built-in drawbacks for both of his possible rivals for the nomination.

ANOTHER CONTEST

Rockefeller needs to get re-elected next year before he can even start thinking about such primaries. These contests, which President Kennedy demonstrated in 1960 can build a man up for the nomination and knock others down, come at an inconvenient time for a New York governor to be away from his job. He has a legislature on his hands during much of the time when he might need to be beating the bushes in other states for support.

★ ★ ★

Goldwater's problem is somewhat different. He has to decide whether he wants to run for president — or vice president — or whether he wants another term in the Senate. Goldwater has the feeling that if he ventures into presidential primaries the home folk will conclude he is tired of his Senate job.

While he could wait out the national convention to announce that he was running again for the Senate, he has the idea that it might be too late to get the ball rolling fast enough for re-election. In Arizona, he can't run for both the Senate and a national office as Vice President Lyndon B. Johnson did in Texas.

MUCH IN DEMAND

Probably only President Kennedy exceeds the Arizona senator at this point in demands for personal appearances and speeches. Scheduled to land in London today after a six-week vacation voyage with his wife on a freighter, Goldwater picks up a heavy speaking schedule again on Nov. 10 with a talk at the University of Southern California Medical College in Los Angeles.

★ ★ ★

For the rest of the month he has appearances scheduled in Arizona, Pennsylvania, Massachusetts, Rhode Island, Georgia and Ohio. Goldwater already has 11 speeches in January, 15 in February and more to be added when he returns and assesses the stacks of invitations piled up on his desk.

The Empire State Building in New York rises 1,472 feet taking into account the 222-foot television tower.

Uses Brick in Protest

NEW YORK (UPI) — A brick inscribed with the words—"for my unborn" was hurled through a window at the Soviet U.N. embassy Tuesday to protest Russia's multi-megaton nuclear explosions.

MAKE OVER PAGE

YOU May Win 1 of 56

FREE TURKEYS

Being Given Away at Simms

★ NO PURCHASE NEEDED
★ ASK FOR FREE TICKET



...and YOU may be a winner—just ask for a free ticket every time you come into Simms. Watch our Advs. and windows for your name. (Tickets at Both Stores)

98 North Saginaw SIMMS BROTHERS 25 South Saginaw

COLOR TELEVISION HEADQUARTERS

STEFANSKI

Television and Radio SALES and SERVICE

1157 W. Huron

FE 2-6967

DOOR BUSTER SPECIAL
Pack of 400 Sheets
Cleansing Tissues
3 for 49c
Regular 25c box of 'Golden Star' tissues. Soft and absorbent. Limit 6 boxes. —DRUGS Main Floor

DOOR BUSTER SPECIAL
½" Width 1500" Long
Cellophane Tape
$1.87 Value 23c
LePages cellophane tape on plastic dispenser. For home, office, school, etc. Limit 2 rolls. —SUNDRIES Main Floor

DOOR BUSTER SPECIAL
KODAK Kodachrome
Color Movie Film
$2.85 8mm Roll 1.59
Indoor Type A film for indoor movies in colors. Short 1962 dated. Limit 4. —CAMERAS Main Floor

DOOR BUSTER SPECIAL
Sturdy Poly Plastic
12x14" Dish Pans
$1.00 Value 57c
Convenient rectangular shaped pan for sink use. Top quality plastic in assorted colors. —HOUSEHOLD 2nd Floor

DOOR BUSTER SPECIAL
Pure Gum Spirit of
Turpentine
$1.69 GALLON 99c
Turpentine—a painter's best friend—ideal for thinning paints, cleaning brushes. Limit 2 cans. —PAINT DEPT. 2nd Floor

DOOR BUSTER SPECIAL
Ladies' and Grown Girls'
Snow-Shoe Boots
$4.00 Sellers 3.27
Black or grey super-hyde with matching imitation fur. Sizes 4½ to 10. —SHOES Basement

DOOR BUSTER SPECIAL
Warm Fleece Lined
Men's Sweat Shirt
Irrs. of $1.98 1.00
100% cotton sweat shirt in bright red. Size S-M-L-XL. Ideal for hunters. —CLOTHING Basement

DOOR BUSTER SPECIAL
1st Quality and Irreg. In
Ladies' Nylons
Values to 79c 33c
60 Ga. 15 Den. or 60 Ga. 30 Den. in seam nylons in beige, tan and taupe colors. Sizes 8½ to 11.

TOMORROW (THURSDAY Afternoon and Evening) NOON 'til 9 P.M.

Be Here When Doors Open at 12 Noon!

★ 9-Discount-Packed Shopping Hours ★

SIMMS

9 HOUR SALE

DOORS OPEN PROMPTLY AT 12 NOON

"9-HOUR SALE" Discount Price Tags Are in Every Dept. Throughout 3 Floors at SIMMS

Every item in this advertisement is GUARANTEED BELOW regular PRICE tomorrow at Simms . . . plenty of other items at DISCOUNT not advertised, but are in the store, look for them!

YOU owe is to your pocketbook to attend this money-saving event to see how much more you save at SIMMS during this 9-HOUR SALE EVENT.

SORRY—NO Mail or phone orders at these super-discount prices . . . and we reserve the right to limit all quantities, so that more customers can share in this DOUBLE DISCOUNT SALE.

★ Shop Every Department on All 3 Floors ★

MAIN FLOOR SPECIALS

Bankers Choice
6c Cigars
25 for 1.15
Regular $1.50 box—fresh stock of famous Bankers Choice cigars. Limit 1. —TOBACCO Main Floor

Entire Stock of
5c Candy Bars
15 FOR 44c
Choice of Hersheys, Milky Way, Clark, etc. Limit 15 per person. —CANDY Main Floor

Mark 11 CFL
RONSON ELECTRIC SHAVER
$23.50 Value 13.44
For closest, fastest, lightest shaves—get the Ronson Men's razor. —SUNDRIES Main Floor

Plastic Coated
Playing Cards
75c Deck 35c
Save 30c on bridge size cards with fancy backs. Wipe clean with damp cloth. Limit 2 decks. —SUNDRIES Main Floor

DRUG DEP'T. SPECIALS

Super or Regular
MODESS Napkins
40 in Pkg. 1.03
Regular $1.45 pack of absorbent sanitary napkins for feminine hygiene. —DRUGS Main Floor

Choice 4 Brands of
Hair Spray
Values to $2.50 66c
Jumbo sizes of Lustre Creme, Lanolin Plus, Nestles or Liquinet sprays. —COSMETICS Main Floor

Family Size—Famous
Tooth Paste
83c Tube 56c
Choice of famous brands include: Colgate, Ipana, Gleem, Pepsodent and others. —DRUGS Main Floor

Famous Everdry
Cream Deodorant
Reg. 69c 39c
Save 30c on this famous anti-perspirant. Cream style for long protection. —COSMETICS Main Floor

Pack of 300
Aspirin Tablets
3 Pkgs. 89c
Regular 59c pack of 300 tablets—full 5 grain strength. Limit 3 packs. —DRUGS Main Floor

With Dispenser
Jergens Lotion
$1.00 Value 66c
Famous Jergens lotion for all skin purposes. With handy dispenser unit. —COSMETICS Main Floor

PHOTO DEPT. VALUES

Imported Mantone with Battery and Case
All Transistor RADIOS
9.99
Regular $19.00 value—powerful station getter . . . all transistor 'Mantone' radio with case and battery. $1 holds in layaway. —CAMERA Main Floor

'Fairway' Cigarette
Lighter Fluid
10c Tin 5c
3 ounces of fluid that works in all cigarette lighters. Limit 3 tins. —TOBACCO Main Floor

For Money or Rent
Receipt Books
6 for 5c
Regular 5c books for cash or rent receipts. Keep handy records this way. —SUNDRIES Main Floor

BRACHS Chocolate
Peanut Clusters
75c POUND 39c
Genuine Brach's rich milk chocolate covered peanut clusters. Limit 2 lbs. —CANDY Main Floor

3-Cell All Metal
Flashlight
$1.25 Value 49c
All metal flashlight throws powerful 750 ft. beam. Standard cell size. Batteries extra. —SUNDRIES Main Floor

All Nylon Bristles
Fingernail Brush
Reg. 50c 16c
Plastic back with 5 rows of nylon bristles. Cleans nails thoroughly. —SUNDRIES Main Floor

SHAEFFERS Cartridge
Pen and Pencil Set
$4.90 Value 1.95
Cartridge pen with 4 refills and automatic mechanical pencil. Limit 2 sets. —SUNDRIES Main Floor

New Improved Formula
Woodbury Shampoo
$1.00 Value 44c
Save 56c on new Woodbury shampoo—for all types of hair. 11½ ounces. —COSMETICS Main Floor

All Nylon Bristle
Toothbrush
3 for 25c
Regular 25c each—a sturdy all nylon bristles set firmly into handle. —DRUGS Main Floor

Push-Button Dispenser
Wildroot Cream Oil
Reg. 98c 44c
Get Wildroot Cream Oil for the hair—keeps it neat all day long. Limit 2. —DRUGS Main Floor

2nd FLOOR SPECIALS

9x12-Ft. Plastic
Drop Cloth
Reg. 59c 29c
Protects floors and furniture against paint splatter while painting. Limit 2. —PAINT DEPT. 2nd Floor

7-Light Indoor Set
Christmas TREE LIGHTS
$1.19 Value 74c
Multiple series—when one light goes out, the others stay lit. —ELECTRICAL 2nd Floor

All Steel—4-Shelf
Shelving Unit
$4.95 Value 2.89
42x28x10-inch size unit. For home, office, stores, etc. KD model. —HARDWARE 2nd Floor

Brass Plated Finish
Door Chain Fastener
Reg. 65c 29c
Extra protection—fits any door. Welded link chain fastener. Limit 4. —HARDWARE 2nd Floor

Insulated Fiberglas
Pipe Wrapping
$1.00 Roll 58c
Prevents water pipes from freezing up. Covers 17 ft. of ½-inch pipe. Limit 4 rolls. —HARDWARE 2nd Floor

With Knife Sharpener
Electric Can Opener
$29.95 Value 17.97
Udico deluxe opener with retractable cord. Lifetime enamel and chrome finish. —ELECTRIC 2nd Floor

Holds 1600 Documents
GIANT SIZE File Box
$3.49 Value 2.22
All steel construction, with lock and key. Complete with index dividers. —HARDWARE 2nd Floor

Round Woven Willow
Clothes Baskets
$1.49 Value 93c
Sturdy woven clothes basket with side carrying handles. For laundry, toys. —HARDWARE 2nd Floor

Rubber Edged Metal
Dust Pans
Reg. 49c 27c
All metal pan with rubber edge for easier pick-up of dust and dirt. —HOUSEHOLD 2nd Floor

10-Oz. 'Happy Home'
Glass Tumblers
8 for 87c
Set of 8 beverage tumblers in gift box. 'Happy Home' decorated. Limit 02 sets. —HOUSEHOLD 2nd Floor

Washable Plastic
SELF STICK Shelf Paper
49c Yard 34c
Many decorator uses on shelfs, cabinets, tables, walls . . . patterns and colors. —HOUSEHOLD 2nd Floor

12-Qt. Size—PLASTIC
Wastebaskets
$1.00 Value 57c
Rustproof plastic won't crack or peel. Choice of assorted colors. Limit 2. —HOUSEHOLD 2nd Floor

Stainless 8" Blade
Roast Slicer
$1.98 Value 57c
Hand edged stainless blades stay sharp, shatterproof handles. Limit 2 knives. —HOUSEHOLD 2nd Floor

Polished Hardwood
Clothespins
50 FOR 27c
Sanded and waxed pins. Sure grip for clothing on the line. Limit 1 pack. —HOUSEHOLD 2nd Floor

MIRRO Aluminum
Cake Pans
$1.25 Value 67c
Standard 11x7x1½ inch size pan . . . ideal for ready-mixes. Limit 2 pans.

Reuseable Foil
Aluminum Pans
5 for 27c
Regular 59c value—17x7¾ inch pans for baking, serving, freezing, etc. —HOUSEHOLD 2nd Floor

Lanolin Plus Famous
Wash-Set Shampoo
$1.50 Value 29c
Famous Lotion Waving Shampoo by Lanolin Plus. Limit 2 per customer. —COSMETICS Main Floor

Richard Hudnut
Creme Rinse
$1.75 Value 77c
Famous Richard Hudnut creme rinse for after shampooing. Limit 2 per person. —COSMETICS Main Floor

32-Ounce Size of
Bubble Bath
$1.50 Value 66c
Large 32-ounce size of bubble bath in apple blossom or pine fragrances. —COSMETICS Main Floor

Richard Hudnut
Egg Shampoo
$1.75 Value 77c
Nationally advertised Richard Hudnut egg shampoo for all hair. Limit 2 —COSMETICS Main Floor

25-Foot Length
Trouble Light
$2.25 Value 1.48
Swing open bulb cage complete with 100-watt bulb. Push-thru switch. Limit 1. —ELECTRICAL 2nd Floor

3-Speed Portable
Electric Hand Mixer
$13.95 Value 7.99
Only 25 mixers at this price. White mixer with beater ejector, wall hanger. —ELECTRICAL 2nd Floor

Kills Mice Easily
Mouse Traps
2 for 12c
Regular 10c each—strong spring
Regular 10c each—strong coil trap on wood base block. Limit 6. —HOUSEHOLD 2nd Floor

Large 13-Ounce Size
Glass Wax
Reg. 79c 57c
It cleans, polishes and disinfects glass, windows. No dirt catching film. —HOUSEHOLD 2nd Floor

Hammered Aluminum
Serving Bowl
$1.00 Value 57c
14-inch diameter—ideal for fruit, popcorn, potato chips etc. Limit 2. —HOUSEHOLD 2nd Floor

BARGAIN BASEMENT

Kids' Sanforized
Flannel Shirts
$1.29 Value 79 2 for $1.50
Warm flannel shirts in assorted prints in variety of colors. Sizes 1 to 6. —CLOTHING Basement

Warm Thermo-Knit
Boys' Underwear
Tops or Bottoms 97c Ea.
Traps body heat for extra warmth. Short sleeve tops, ankle length drawers. Sizes 6 to 16. —CLOTHING Basement

Red 'Chill Chaser'
Men's Wool Shirt
$4.95 Seller 3.87
85% wool and 15% nylon shirts in bright red, Sizes S-L-XL only. Ideal for hunters. —CLOTHING Basement

Durable Twills
Men's Work Pants
$2.95 Value 2.47
Khaki or grey twills with zipper fly, sizes 29 to 42, leg lengths 29 to 34. —CLOTHING Basement

Detachable Hood
Boys' Parkas
$5.95 Value 2.99
Cotton shell parkas with quilt lining, zipper front, in stripes. Sizes 10 to 16. —CLOTHING Basement

Popular Loafer Style
Men's Shoes
$5.95 Value 2.99
Only 60 pairs—American made, brown leather uppers, comp. soles. Sizes 7½ to 10. —SHOES Basement

Assorted Size and Style
Group of Rugs
Values to $2.00 88c
Styles include ovals, rounds, reversibles, etc. Washable non-skid cottons. 17x24, 17x30, 24x36 inches. —DOMESTICS Basement

1st Quality Famous
Percale Sheets
Twin Size 1.79 Full Size 1.99
Gleaming white percale in high thread count. Flat or fitted style. Famous brand. —DOMESTICS Basement

MAIN FLOOR SPECIALS

One Special Rack of Better Quality
Ladies' to $7.88 Better Dresses
1.99
Original $5.88 to $7.88 values—choice of a special rack . . . 2-pc. with jackets, flare skirts, arnels in prints, stripes, checks and plain styles too. Size 7 to 13 and 10 to 18. —CLOTHING Main Floor

Waterproof Plastic
Baby Panties
29c Value 10c
Choice of slip-on or snap-on styles. White and pastels in size S-M-L-XL. —CLOTHING Main Floor

Helenca Stretch
Ladies' Gloves
79c Pair 39c 3 Prs. 1.00
One size fits all—'Helenca' stretch in red, blue, white, pink or black colors. —CLOTHING Main Floor

Many, Many Styles to Choose From In
Ladies' Bra and Girdle Belts
Values to $1.59 Each
Padded bras, circle stitch, uplifts, floating action, etc. in sizes 28AA to 40B. Girdle belts in sizes 22 to 30. —CLOTHING Main Floor
39c Each

Flannel Stripes
Child's Pajamas
$1.98 Value 1.29 2 for $2.50
2-piece style pajamas in red and white stripes. Broken sizes 2 to 14. —CLOTHING Main Floor

Children's Lined
Boxer Pants
$1.39 Value 99c
Twills, wools and corduroys with warm flannel lining. Boxes styled in sizes 3 to 6x. —CLOTHING Main Floor

SIMMS BROTHERS

PONTIAC'S No. 1 DISCOUNTER

98 N. Saginaw St.

THE PONTIAC PRESS

48 West Huron Street — Pontiac, Mich.

WEDNESDAY, NOVEMBER 1, 1961

HAROLD A. FITZGERALD
President and Publisher

HOWARD H. FITZGERALD II, Vice President and Business Manager
JOHN W. FITZGERALD, Secretary and Editor
JOHN A. RILEY, Treasurer and Advertising Director
HARRY J. REID, Managing Editor
FERN THOMPSON, Circulation Manager
WILLIAM J. MCDONNELL, Classified Manager
G. MARSHALL JORDAN, Local Advertising Manager

Contemptible Reds Defy World

Honestly, the Russian leaders have denied all common sense and sacrificed the last smidgen of five and ten cent decency through firing this latest bomb.

They're a law unto themselves.

No one on earth is as contemptible.

★ ★ ★

With the entire civilized world asking them not to do it, the bloody butchers plow straight ahead and fire the last in rebellious defiance. Nothing in this world counts with them except their own desires. There isn't the first vestige of decency, sportsmanship or honor among these headstrong madmen.



VILLAIN

★ ★ ★

The exact effects of these super bombs are apparently debatable. Some authorities are inclined to the belief that they may not cause any considerable damage. Others feel that the negative and harmful effects may persist over a considerable period of time. Whichever side is right, the mere fact they MAY cause serious trouble and world disarrangement would be sufficient to deter any group of gentlemen, anywhere. But we aren't dealing with men on that level.

We face the dregs.

★ ★ ★

Never before has an international request gone forth spontaneously on so broad a basis. Never before has any government been asked to forgo a damaging procedure by as many peoples in as many places. But the pleas went unanswered. The effort was wasted. Probably the Russian bums gloat over the consternation they have caused and regard the whole thing as a matter of self congratulation and mutual back slapping.

★ ★ ★

The Pontiac PRESS earnestly and prayerfully hopes that no drastic reactions will result from the latest infamy of these self-centered Soviet leaders. Originally, the Reds felt they would gain prestige and standing through fear, terror or awe—or all three. Instead, they've united most of the free peoples against them.

Perhaps this is the silver lining in the cloud.

Watch Out, Big Mouth

If Little Albania keeps talking out of turn at big Russian meetings, NIKITA may decide to test one of his big bombs on top of the big mouths.

Women's Division of UF Well-Worthy of Praise

If ever one single group deserved a pat on the back it is the women's division of the Pontiac Area United Fund.

Under the leadership of their chairman Mrs. WALTER NOFFSINGER the ladies are the first division to go over the top in this year's drive.



Mrs. Noffsinger

Accomplishments like this are not the result of lip service, instead it is the determined unselfish efforts of all the 1,300 women workers.

★ ★ ★

These gals really put out, and achieving their goal within 10 days is something each and every one can singly be proud of. If the rest of the divisions and workers measure up to this mark we'll be celebrating a victory before long.

★ ★ ★

We can't help but add that this just proves that the feminine touch is still mighty potent.

Three cheers for a job well-done.

CURRENTLY the country's No. 1 optimist undoubtedly is the Civil Defense head who predicts that a large percentage of Americans will soon have built fallout shelters.

The Man About Town

Quite Unusual

Doings Reported by the Readers of This Column

Man: Who chases a woman until she catches him.

Just before her recent 90th birthday,

Mrs. Bertha Hyatt

of 308 Oakland Ave., returned from an eastern and southern vacation trip — by plane.

Living near that Oakland County wildlife sanctuary, Drahner Woods, near Oxford,

Harry Fullerton

sends word that it has been overpopulated with pheasants during the open season.

The pet rabbit at the home of

Mr. and Mrs. Gordon Hanchett

of Lake Orion weighs ten pounds, and is a rugged individualist. It will not eat carrots, but dotes on cabbage and on tomato vines.

The lion-lamb adage in connection with the month of March reminds

Mrs. Pierce Gilkey

of Birmingham of a new one in connection with November: "If it comes in like a kitten, 'twill go out with a mitten."

A reminder of the old days is a Pontiac to Detroit railroad ticket, held by

Frank Frinker

of Keego Harbor. Issued on July 13, 1903, it cost 25 cents.

Oak-land County's oak trees are versatile. Their leaves usually turn drab brown, but

Mrs. William Bova

of Woodhull Lake reports several in her yard that are a gorgeous red.

When Detroit's expressways are not converted into canals following every rain, the traffic jams make them almost useless, according to

Rodney Moager

of Birmingham, who has quit using them. And an explanation comes from

Harry Comar

of Southfield, who asserts these jams are caused by so many from Detroit moving out to make their homes in Oakland County.

Approaching a half century as a subscriber of The Pontiac Press,

Elmer G. Wilson

of Marlette writes in commendation of every phase of our paper, especially the editorials.

"Hold that line," phones

August Pozjak

of Rochester, who says he has a pumpkin so large that it broke his scales, and he now is hunting for a new one. It went flooey at 40 pounds.

A letter from former Pontiac resident,

Allen Hosmer,

now living in Chicago, says: "You may think Pontiac's downtown business district is having some trouble, but you ought to see Chicago's."

It is the confirmed belief of that royal nimrod,

Pete Hosmer

of Bloomfield Hills, that the reason the hunters are bagging fewer pheasants each year is that the birds are getting too wise. They surely are as plentiful as last year.

Verbal Orchids to—

Mrs. John Webb

of 31 Thorpe St.; 89th birthday.

Mr. and Mrs. Oscar J. Hooper

of 322 Prospect St.; 53rd wedding anniversary.

Mr. and Mrs. Francis L. Clancy

of 481 Mt. Clemens St.; 51st wedding anniversary.

Gerald Holderson

of Birmingham; 83rd birthday.



'You've Got Problems? I Don't Even Have a Job!'

David Lawrence Says:

U.S. Must Resume Nuclear Tests

WASHINGTON — There's a good deal of hypocrisy as well as confusion over fallout and its dangers. For policy reasons of their own neither Washington nor Moscow is telling the whole story. Basically there is no cause for alarm about fallout today or next year or in the foreseeable future — unless a nuclear war comes.



LAWRENCE

What the public confuses is the fallout from testing and the fallout from a nuclear war. These are two different things. Everyone concedes that radioactive fallout in massive doses is fatal.

★ ★ ★

But this isn't true about tests. Nobody has yet proved conclusively that—except in the immediate area around it—testing brings any of the dangers which are being publicized widely today by certain scientists. Nor have the scientists who take the opposite viewpoint been given as wide a hearing.

What's back of these contradictions? For one thing there seems to be agreement that nothing that has happened thus far through atmospheric tests—including explosion of the latest 50-megaton bomb —means death to anybody.

The U.S. Public Health Service has just told the American people not to worry about any fallout emanating thus far from all the bombs ever tested anywhere.

Then why all the fuss about testing? To understand what's been going on it is important to examine the propaganda of the Soviets and their tricky objectives in recent years. When tests were first begun, the Communists knew America was ahead in scientific knowledge. So the Moscow government instructed its agents and its stooges everywhere to influence as many of the world's scientists as possible to cry out against nuclear fallout.

Some of the latter group of scientists—including many who were anti-Communist—gave the impression that testing might be as bad as the actual dropping of a bomb in wartime. The public was confused by the scientific terms and even official Washington was somewhat misled.

GLOBAL CAMPAIGN

The Moscow government carried on a worldwide campaign against fallout in the hope of persuading the United States to stop testing. The American government fell for the trick. Taking for granted that the Communists would keep their end of the bargain, the United States declared a so-called "voluntary" moratorium on testing three years ago. A few skeptics thought Russia would cheat. Now it is openly charged that they did.

The net result is that while America has kept her word, the Soviets have made progress by treachery. It isn't a fatal advantage, however, because the experts think the United States is still well ahead of Russia today, though this lead may not be maintained if America doesn't soon resume testing in the atmosphere.

But how can this be done now without alienating a world opinion that feels tests bring dangerous fallout?

★ ★ ★

It will be argued that the loss of prestige for America should be taken into account. But the realistic truth is that if America doesn't keep on testing to improve her weapons, the Soviets will have won a notable victory.

There is only one danger that everyone agrees on—the actual dropping of a nuclear bomb near cities would hurt the present as well as succeeding generations.

How is the dropping of nuclear bombs anywhere to be prevented? Only an informed public opinion in the Soviet Union can stay the hand of the dictator.

The important invention that the world needs today is some means of carrying the truth through the air so that there will be a fallout of facts which will not hurt but will save the Russian people and all mankind.

(Copyright 1961)

Smiles

It's often the usual thing for a husband to grow old alone, when the wife hasn't had a birthday in ten years.

★ ★ ★

It's easy to get into debt when you try to keep up with neighbors who already are.

★ ★ ★

Circus sword swallowers lead a comparatively safe life, but we don't recommend eating peas with a knife.

★ ★ ★

You're not too smart if you think a nest egg is only for the birds.

★ ★ ★

Happiness comes easily when Mom is too busy to look for it.

Dr. Harold Hyman Says:

Families Can Profit From Patients' Tips

The extent of the problem of mental aftercare, discussed previously, is best recognized by reference to one set of figures taken from state mental hospitals in 1959. In that year, 175,727 patients were discharged while 80,344 were being readmitted.

★ ★ ★

To combat the problem of readmissions, made the more urgent by improved methods of treating mental illnesses, the Joint Commission on Mental Illness and Health is attacking on at least two fronts.

They are seeking to instruct families of discharged patients on ways and means for avoiding or postponing readmissions.

A five-state study showed that a sound aftercare program reduced readmissions from 35 to 15 per cent. Hence they are appealing for aid in obtaining needed facilities.

SOME SUGGESTIONS

On the basis of observations by one group of (Vermont) patients, here are suggestions for the family of the recently returned member of the household:

★ ★ ★

"It takes time to get used to crowds and social gatherings again. So please don't push me. On the other hand, don't shield me. I've been sick and now I am recovering.

"Constant watching makes me nervous and isn't necessary. What I most want is to be accepted as a trustworthy person, able to help myself. But don't ignore me; help me to catch up on what has happened while I've been away.

"When I'm ready to get a job, I will. In the meantime, please don't push me. And, when I'm ready, don't hold me back.

★ ★ ★

"Don't threaten me with a return to the hospital or criticize my appearance. Let me do things that are normal for my age. This includes choosing my own friends and doing things I want to do.

"Above all, trust me and respect the opinions of the hospital doctors who sent me home. If they tell me to continue taking medicine, see that I do.

"Don't be annoyed if I bathe on certain nights and change my clothing then. This is how we did in the hospital.

"Don't be annoyed if I sit a lot and nap in a chair during the day. You may not think I am as glad to be home as I ought to be. But don't worry. I often feel more than I can say.

"Don't be annoyed if, at night, I go to bed early. We did in the hospital and I may still get sleepy at the old time.

★ ★ ★

For a copy of Dr. Hyman's leaflet "Understanding Mental Illness" send 10 cents to Dr. Hyman, care of The Pontiac Press.

The Country Parson



"The more money we hold out for a rainy day, the less God can accomplish where it is raining today."

Voice of the People:

Says Many Misunderstand Use of Word 'Reverend'

A Voice of the People writer questioned the use of the word "reverend" as a title. There is much misunderstanding regarding the word. "Reverend" is not a title and we clergy spend a great deal of time explaining this to people.

★ ★ ★

"Reverend" is an adjective, a descriptive word and a complimentary one at that, which gives some of us the benefit of the doubt; we may deserve it or not. You can never say, and be correct, "Reverend Jones." It should be, "the Rev. Mr. Jones," or "the Rev. James Jones." In using this word you are not conferring a title on a clergyman, you are saying something about him — that being a man of the cloth, his life and demeanor are revered. That is, they are respectful of man's relationship with God.

★ ★ ★

So now — what do you call us? Unless the particular church uses a favorite handle such as "father, pastor, rabbi," etc., we are just plain "mister" like you and everyone else who have not earned doctor's degrees.

I learned more about the correct use of titles in journalism school than I ever did in church.

(The Reverend — I hope!) W. R. Schutze, Pastor
St. Mary's-in-the-Hills
Episcopal Church

I express gratitude for the letter by Clayton Murphy. I am a Bible student and look up special words. Hereafter I shall call all preachers: pastor, rabbi and priest, etc. I wonder how the name "Father" came in use, for we read: "And call no man your father upon the earth; for one is your Father which is in heaven.

Another Bible Student

'Land Too Valuable for Forests'

Idle land in the Pontiac area is much too valuable to be used for forests. Land worth more than $25 per acre per year should be used for a building. To plant trees on valuable city land is to keep it idle, which deprives local government of tax revenues and labor and capital of a site upon which to produce goods and services.

Obviously, the rent of land has not been taxed high enough to encourage the owner to put his land to full use. Trees are hardly a valuable enough crop to yield high city rents.

We need good housing, new and reconditioned business buildings and not hundreds of acres of Christmas trees.

Left to the owners, idle land would remain idle in hopes of even higher rents. It is up to all to use land to its most economic and intensive use. This can only be done by taxing the rent higher to force fuller use and thus create prosperity.

Carl F. Shaw

Drayton Plains

Portraits

By JOHN C. METCALFE

If I could hold your hand once more . . . While twilight pink fades into blue . . . I think this time I would convey . . . The love I long have held for you . . . If I could hold your hand once more . . . When stardust glistens in your eyes . . . I think this time without a doubt . . . My love for you to words would rise . . . If I could hold your hand once more . . . Near moonbeams on your garden walk . . . I think this time my shy young heart . . . Of love for you would have to talk . . . If I could hold your hand once more . . . As dawn across the heaven fell . . . I think this time it would be hard . . . My love with silence to compel . . . If I could hold your hand once more . . . It would not matter when or where . . . I think this time my love for you . . . I absolutely would declare.

(Copyright, 1961)

Case Records of a Psychologist:

Here's One Basic Law of Humor

By DR. GEORGE W. CRANE

CASE K-439: Al Strom is a member of the Bible class which I teach at the Chicago Temple.

He told me about a friend in Kentucky who worked as a reporter on a leading newspaper.

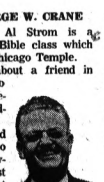

DR. CRANE

His editor had asked him to scour the countryside for the oldest living inhabitant so they could run a feature article on the healthful climate in the Blue Grass State.

So the reporter rattled around the countryside in his jalopy. He finally saw a weather-beaten fellow slumped in a rocking chair on the front porch of a hill billy cabin.

The man looked as if he could be at least 100, so the reporter eagerly asked:

"Uncle, did you ever smoke?"

"Yup," came the terse reply, "every chance I got."

"Ever use any hard liquor?"

"Yup, all I could find."

"Did you ever carouse around with wild women?" came the reporter's final query.

A wide, toothless grin greeted this question and the native shook his head in vigorous assent.

The reporter sensed he had a shocking story in the making.

"Uncle," he added as he turned to leave, "just how old are you?"

"Thutty-two," came the startling reply.

This Kentucky story illustrates one of the elements in humor, namely, the unexpected combined with the ridiculous.

It is a perfect example, too, of the O. Henry fiction plot, except applied to a joke.

A play on words can likewise form the basis for laughter.

"Daddy," chirped a 3rd grader recently, "what's the difference between 'vision' and 'sight'?"

"Well," replied his father, "when your mother comes down the stairs in the evening, all dressed to go out to a party, she's a 'vision'.

"But next morning when she drags down to the table with her hair in curlers, then she's a 'sight'."

Probably that 3rd grader missed the point, for his social experience and mental age were too limited to permit him to follow his daddy's witticism.

★ ★ ★

One of our medical students at Northwestern University came to Chicago directly from Mexico, and could barely speak a dozen words of English.

But he quickly began to pick up the language. Being handsome and gallant, he was invited to escort a coed to a sorority dance.

When he saw her coming down the broad stairway in her party dress, he was impressed by this "vision." But he also was very tactful, so he decided to pay her a sincere compliment.

"How beautiful you look in your nightgown," he added, and the other coeds giggled until he grew confused.

"Dr. Crane," he later protested to me, "my dictionary says "evening' and 'night' are synonyms, so how was I to know this dress was an evening gown; not her nightgown?"

If you like to carve ideas out of words, then send for my booklet,

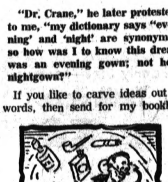

"How to Write Salable Copy," en closing a stamped, return envelope, plus 20 cents. It has a section on "Prize Contesting," too.

★ ★ ★

Always write to Dr. George W. Crane in care of The Pontiac Press, Pontiac, Michigan, enclosing a long, 4 cent stamped, self-addressed envelope and 20 cents to cover typing and printing costs when you send for his psychological charts and pamphlets.

(Copyright, 1961)

'We're Only County Getting Instruction'

When I attended civil defense class at West Bloomfield High, the nurse who was instructing said, "Oakland County is the only county in Michigan that is offering civil defense to the public." Also, as far as she knew, the only place in the United States where they are instructing the laymen, except for New York where they are instructing nurses and doctors.

★ ★ ★

The instructor and Mrs. Rodriques have been traveling through Michigan instructing nurses so they might instruct in their locale.

What good will shelters be if we don't know how to take care of ourselves after we go in or when we can come out?

These two nurses deserve a lot of credit for the tremendous effort they are putting forth.

Mrs. Kenneth Davison

Sylvan Lake

'To Admit Red China Would Be Fatal'

To appease or not to appease (That is, the question for cowards.) The "Better be Red than dead" advocates, like Britain's fuzzyheaded Bertrand Russell (who also condones extra-marital relations), lack the spirit of that American who cried, "Millions for defense, but not one penny for tribute!" We are nearing being outvoted in the U.N. already. To open its door to Red China would be fatal. The U.N. needs some starch in its backbone.

Alexander D.

'Post Card Incident Not So Serious'

In regard to the young, ignorant lass from Massachusetts, and your sentence: "How can you do worse?" I am able to mention a few instances with deeper meaning than a misplaced post card.

★ ★ ★

They are Little Rock, New Orleans, Cicero, Grosse Pointe and on through the 19th and 20th century imperialism. Here is the cause of deep seated African hatred and distrust.

★ ★ ★

The way to solve the problem abroad is to begin at home. Place the fault where it truly belongs. Millions of us refuse to accept the fact that "all men are created equal."

J. B.

The Associated Press is entitled exclusively to the use for republication of all local news printed in this newspaper as well as all AP news dispatches.

The Pontiac Press is delivered by carrier for 45 cents a week; where mailed in Oakland, Genesee, Livingston, Macomb, Lapeer and Washtenaw Counties it is $15.50 a year; elsewhere in Michigan and all other places in the United States $25.40 a year. All mail subscriptions payable in advance. Postage paid at the 2nd class rate at Pontiac, Michigan. Member of AMC.

Don't Shudder at 'Fallout Specter' Till You Understand It

(Editor's Note: Soviet weapons testing has set off a world-wide wave of concern over radio-active fallout. Can the hazards, to you and your family, be accurately assessed? What's the best scientific consensus? This is the first of three article on the subject.)

By ALTON BLAKESLEE
Associated Press Science Writer

NEW YORK—The scariest word word of the day is fallout.

But experts say no one can point to any human being and declare: "He's been hurt by fallout from bomb tests." Or: "That woman's baby will be born defective because of fallout, or her grandchildren will."

★ ★ ★

The odds are practically nil that present amounts of fallout will hurt you as an individual.

Yet it is equally true that some people somewhere will be damaged or will die too soon—possibly ultimately thousands of people—from fallout already loosed by bomb tests.

The Soviet 50-megaton bomb test could add perhaps hundreds or even thousands of potential victims to the list.

But one fact must be made clear. All such estimates mean thousands out of hundreds of millions or even billions of persons who would be born in the next 30, 50 to 100 years or more.

SCARY WORDS

"Fallout" triggers a host of other scary words: Radioactivity. Mystery. Bone cancer. "Poisoned milk" for babies. Children doomed from bad genes. Leukemia. Strontium. Ashes of death.

Fallout stirs vast emotions, including worry that testing of weapons increases chances of nuclear war.

For 15 years, scientists have been gathering the story about fallout.

But they cannot yet answer a key question: Exactly how little radiation does it take to cause human cancer or leukemia? Or to damage the genes which determine the inheritance of our children?

This is one basis for statements by scientists which seem confusing often to the public.

★ ★ ★

Some say the effects from past and present fallout are too tiny even to measure. They do not deny there will not be some effects.

Others estimate numbers.

Thus Dr. Linus Pauling, Nobel Prize-winning chemist, estimates 40,000 children would be born with physical and mental defects as a direct consequence of a single 50-megaton bomb. He says this would happen during the next several generations—60 to 90 years or more—among an estimated 100 million children born each year all around the world.

CONCERN, NOT ALARM

Fallout even from the Soviet tests, says a U. S. Public Health Service official, "is a cause for concern, but not yet for alarm."

Look at the significant details in the fallout story, and you can judge better for yourself what the hazards are.

First, fallout can be a lion or a mosquito, relatively speaking.

★ ★

The lion-sized danger would come in H-bomb warfare.

Bombs striking cities and missile bases would suck up millions of tons of dirt, making it highly radioactive, carrying it perhaps 20 miles high.

In an hour, it would start falling down, carpeting great areas with radioactivity if they did not have shelter.

In 48 hours, it would lose 99 per cent of its intensity, and become safe enough so you could move about, or get out of the area.

Fallout from bomb testing is a mosquito compared with war bombings.

ONLY SLIGHT RISE

Scientists generally agree that all the radioactivity from testing—until the Soviets resumed—had increased by only a few per cent the amount of natural radioactivity in which all humans have always lived.

Current Soviet tests could increase the added amount by two-thirds. But that still means perhaps a total over-all of 5 to 6 per cent more radiation than has always existed naturally.

★ ★ ★

What, first of all, is the natural or background radiation?

It means that every minute, 5,400 potassium atoms break down and emit rays in the body of a 130-pound person.

★ ★ ★

Every minute, more than 2,000 radioactive carbon-14 atoms explode also.

★ ★ ★

You get in food the radioactive potassium, which has always been on the earth, Carbon-14 atoms, created by cosmic rays, drift down from the atmosphere to enter living plants, animals, and human beings.

GENETIC CHANGES

Cosmic rays zip through the human body at a rate of about 1,000 per minute, and some might cause genetic changes. If you live at an altitude of one mile, as in Denver, you are hit by twice as many cosmic rays as persons at sea level.

★ ★ ★

We all breathe radioactive gases from radium and thorium. Uranium, radium and thorium in the ground, and in rocks, in cement and in bricks, shoot at you constantly with X rays.

★ ★ ★

All of this unavoidably adds up to an average exposure of about 4½ roentgens of radiation in 30 years of living. Roentgens are a measure of radiation intensity. An efficient X ray of the chest exposes you to 1-10th to 1-25 of one roentgen.

★ ★ ★

A 5 per cent increase in radiation due to bomb test fallout means that in 30 years, the average person would get exposed to about 1-5th of a roentgen more.

But there are other important considerations beyond this.

Thursday: Fallout, and effects on heredity.

Indiana Receives $500 From 'Guilty' Taxpayer

INDIANAPOLIS (AP) — Last week, Indiana started cross-checking state gross income tax returns to ferret out tax dodgers.

Tuesday the State Revenue Department received a letter containing four $100 and two $50 dollar bills and an unsigned note saying: "Conscience gross tax money, please forgive."

The $500, representing gross tax on an income of $33,333.33, was put in the regular gross tax receipts.

Molotov Keeping to Self Since Attacks by K

VIENNA (AP)—Former Soviet Foreign Minister V. M. Molotov has been holed up like a hermit in an apartment in downtown Vienna while Soviet Premier Khrushchev and other top Communists denounce him at the Moscow party congress.

Molotov, 71, has not left his modest apartment since last Thursday. Apparently he wants to avoid the crowd of newsmen and photographers keeping watch in front of the house.

There had been speculation that Molotov has returned to the Soviet Union because he has not been seen in the last few days. But Austrian police and Soviet officials say he is in his apartment.

Court Lists His Money

PHILADELPHIA (AP) — Singer Frankie Avalon earned $660,763 before he became 21 last Sept. 18. The figure was disclosed in an accounting of his estate filed here with the orphans court. It will be audited by the court next month.

NOTICE

Major Hollywood TV Production Firm wishes to contact a responsible man or woman who would be interested in acting as a business manager (part-time) for a modeling school opening in Pontiac Nov. 15th. Opportunity to net $750 per month. Experience not necessary, however applicant must be permanently located, definitely interested in this field of endeavor and be willing to put up $1500 (returned). All interested parties will be interviewed. Write or wire (Phone number please) to:

ROSS-DANZIG TV, INC.
6331 Hollywood Blvd., Hollywood, Calif.

PENNEY'S



it's news
big news
when just
$10
buys a fashion
favored knit-wool

Superbly shaped, intricately stitched knits . . . the same starburst, shell, chenille designs you've seen at higher prices are yours at this sensational Penney low. Choose several in cardigan and jewel neck styles with gently relaxed skirts . . . some are self-shortening. In a brilliant array of colors including nutmeg, nile blue, magenta, teal, red, black. Hurry! These will go fast Sizes 10 to 18; 14½ to 22½

PENNEY'S — DOWNTOWN
Open Every Mon. and Fri. 9:30 A. M. to 9:00 P. M.—All Other Weekdays 9:30 A. M. to 5:30 P. M.

PENNEY'S — MIRACLE MILE
Open Every Weekday—Monday through Saturday 10:00 A. M. to 9:00 P. M.

OLIVER MOTOR SALES
proudly announces



ROBERT B. OLIVER II
3rd Generation of Oliversselling and servicing General Motors Cars in the Pontiac Trade Area.

THE APPOINTMENT OF
Robert B. Oliver II
AS
GENERAL MANAGER

Bob graduated from Culver Military Academy, attended Michigan State University and served in the United States Air Force as an instructor in navigation, radar and target intelligence. He also graduated from General Motors Tech. and Dealer Management Training. His four years with Oliver Motor Sales, working or managing all departments, accords Mr. Oliver the promotion to General Manager. Bob is married and lives in Pontiac, and a member of the Pontiac Rotary Club, the City Club, Chamber of Commerce, and the Pontiac Elks Club.

also . . .
WE ARE VERY PLEASED TO INTRODUCE

Norman L. Baker
AS
SALES MANAGER

Mr. Baker attended Michigan State University and has served in the United States Navy. His 16 years' experience in the automobile business makes him a valuable member of the Oliver Team.



NORMAN L. BAKER

"Norm" wants YOU to come in to SEE and DRIVE the new BUICKS with the exclusive "ADVANCE THRUST DESIGN."

BE SURE
TO SEE THE BUICK SPECIAL
"The Happy Medium-Size Car"
V-6 and V-8
ONLY BUICK HAS IT!

PONTIAC, MICHIGAN'S OLDEST NEW CAR DEALER
32 YEARS

OLIVER
MOTOR SALES
"the dealer on the corner—who does business on the square!"
210 Orchard Lake Avenue

Scarbeck's Attorney Requests New Trial

WASHINGTON (AP) — Contending the jury returned an inconsistent verdict, Irvin C. Scarbeck asked Tuesday for a new trial on charges that he passed U.S. secrets to Polish Communist agents.

The motion filed by his attorney, Samuel C. Klein, noted that Scarbeck had been convicted of delivering a secret document to the Polish agents, but innocent of another charge that he removed that document from the U. S. Embassy in Warsaw.

Klein contended that such findings were inconsistent and that the jury apparently misunderstood the law.

Scarbeck, who was second secretary of the embassy in Warsaw, was convicted of three counts of a four-count indictment. He faces up to 30 years in jail and $30,000 in fines.

Oklahoma City Becomes U.S.'s Largest in Area

OKLAHOMA CITY, Okla. (AP) —With the annexation of 42.75 square miles of land Tuesday Oklahoma City became the largest city in area in the United States.

The Oklahoma City area now totals 475.55 square miles compared with Los Angeles' 457.95 square miles.



AP Photofax

INDICT MICKEY—Former gambler Mickey Cohen (left), indicted by a Los Angeles grand jury on charges of conspiracy to commit murder, talks with A. L. Wirin, attorney for the American Civil Liberties Union, at a Los Angeles police station after surrendering Tuesday. The charge concerns the slaying in 1959 of Jack (The Enforcer) Whalen. Cohen has been free from Alcatraz on $100,000 bail pending a hearing on his appeal from an income tax evasion conviction.

Hijacking Law Trips Cowboy

Airline Passenger Says He Carried Revolver to Go Bear Hunting

NEW YORK (UPI)—A cowboy airline passenger who said he was carrying a revolver for bear hunting Tuesday became apparently the first person to be arrested under the new federal anti-hijacking law.

Kordon T. Stark, 37, of Lyons, Colo., a rodeo performer, was seized by FBI agents after the United Air Lines plane from Denver landed here.

Stark, wearing a white 10-gallon hat, said he was flying to see relatives in New York and happened to be carrying the fully loaded weapon to hunt bear and deer in Wyoming on his return.

★ ★ ★

Stark fell asleep on the airliner. The gun, which he had stuffed in his pants pocket, slipped out on the seat next to him.

A stewardess spotted the 38-caliber gun and raced to the cockpit. The pilot radioed ahead and was instructed to take the weapon—but not to wake the cowboy.

Stark was arraigned and held on $10,000 bail on charges of violating the law, passed in September, prohibiting the carrying of concealed weapons on airliners. The law was passed after a series of plane hijackings in the United States.

If convicted, Stark could be sentenced to a year in prison and fined up to $1,000.



AP Photofax

SHE'S DROPPED—Ekaterina Furtseva, only woman member of the presidium, was dropped from this ruling group of the Soviet Communist party in voting made public in Moscow Tuesday. There was no explanation. She is also minister of culture in the Russian government.

Waterford Twp. Folk Plan Library 'Friends'

Twenty-nine Waterford Township residents met this week at the Community Center and took the first step toward promoting interest in the formation of a "Friends of the Library" group.

Sponsored by the Greater Waterford Community Council, the group plans to advance library facilities already existing in the Comunity Center, as well as provide additional book-lending operations.

Milk Drought Still On in N. Y.

Bootlegging Reported at 50 Cents a Quart as Officials, Kids Howl

NEW YORK (AP)—Bootleggers thrive, city officials howl, mothers prowl and trick-or-treatin' youngsters say "milk, ma'am."

★ ★ ★

That's New York City and Long Island after more than a week of a milk drought that shows no sign of an early end.

The walkout of 10,000 milk truck drivers and plant workers of three Teamsters Union locals has cut off the normal flow of eight million quarts a day to 10 million consumers in the area.

MEDIATORS PLEAD

Federal, state and city mediators have pleaded with the disputants, and purse-hurt producers have appealed to President Kennedy.

★ ★ ★

Labor and management remain deadlocked over whether time clocks should be installed to determine overtime. Labor wants it; management opposes it.

★ ★ ★

The latest word is that once things are settled, the consumer probably will have to pay as much as four cents more a quart —about 30 cents.

SOME BOOTLEGGING

Some milk is getting into the drought area — but it comes through devious routes.

Mayor Robert F. Wagner declared some merchants were bootlegging the stuff and selling it at outrageous prices—as much as 50 cents a quart.

The mayor said he would send investigators into the field and publicly denounce milk profiteers.

One Brooklyn store was giving milk free to children—but wasn't saying where it came from.

Leaves 159 Descendants

WOODBURY, Tenn. (AP) — Nora Mayo, 85, of Woodbury died Tuesday. Mrs. Mayo left 159 lineal descendants — 11 children, 58 grandchildren, 75 great-grandchildren and 15 great-great-grandchildren.

The bladderwort, a common water plant, has sacs in which it traps many small animals, including an occasional tiny fish. The rootless plant is believed to require animal food for nitrogen.

UNITED SHIRT DISTRIBUTORS
Tel-Huron Shopping Center

FREE

GOLD SCHWINN BICYCLE PIN
Color brochure of all Schwinn Models
CALL—WRITE—COME IN WE SEND IT FREE!
SCARLETT'S BICYCLE and HOBBY SHOP
20 E. Lawrence FE 3-7843


Shirttails for Two
by NORRIS
Matched to every mood . . . in step for every casual occasion . . . they're "Shirttails for Two", the perfectly mated his 'n her sport shirts. Packaged in a gay gift box, "Shirtails for Two" are attuned to happy duets. Come in today and select from a whole symphony of colors, fabrics, styles and patterns.
$4.98 each
Charge Accounts Invited
Monarch
Miracle Mile Shopping Center
Open Daily 10 A.M. 'til 9 P.M.

LOU-MOR JEWELERS
Means
DIAMONDS

MIRACLE MILE
Located in Bazaar Area, 4 Doors Around the Corner from Kresge's
Authorized ARTCARVED Jeweler
FE 8-9381
Open Daily 10 A. M. 'til 9 P. M.

3 Homes Destroyed by Fire in Ahmeek

AHMEEK (AP) — Wind-whipped flames destroyed three homes in this Upper Michigan village Tuesday night before being brought under control by firemen from nine departments.

No one was injured in the blaze, which ruined the adjacent homes of the Joseph Kreus, William Gregarich and Robert Thomas families.

The fire started in a garage next to one of the frame homes, said the Calumet County sheriff's office.

Cause of the fire and the amount of damage were not known immediately.

Ahmeek, with 500 residents, is about 10 miles north of Calumet in the Keweenaw Peninsula.

Dies After Car Mishap

JACKSON (AP) — Harley W. Reynolds, 32, of Jackson, died Tuesday of injuries received in a traffic accident last Friday. Reynolds was a past commander of the American Legion's Horace Burke Post No. 28 here.

(Advertisement)
PIN-WORMS
A FAMILY AFFAIR
Fidgeting, nose-picking, a tormenting rectal itch are often telltale signs of Pin-Worms...ugly parasites that medical experts say infest 1 out of every 3 persons examined. Entire families may be victims and not know it.
To get rid of Pin-Worms, they must be killed in the large intestine where they live and multiply. That's exactly what Jayne's P-W tablets do . . . and here's how they do it:
First—a scientific coating carries the tablets into the bowels before they dissolve. Then—Jayne's modern, medically-approved ingredient goes right to work—kills Pin-Worms quickly and easily.
Don't take chances with dangerous, highly contagious Pin-Worms which infect entire families. Get genuine Jayne's P-W Vermifuge . . . small, easy-to-take tablets . . . special sizes for children and adults.

Pronunciation Guide to Russ Names in News

By The Associated Press

Ekaterina Furtseva — yeh'-Kahb-air-een-ah Foorts'-yev-uh
Leonid Brezhnev — Leh'-ohneed Bree-zhz'-nyef
Frol Kozlov — Frawl Kohzloff'
A. N. Kosygin — Kaw-see'-ghin
O. V. Kuusinen — Koo-zee'-nen
Anastas Mikoyan — Ahn-ahstahz Mee-koy-ahn'
N. V. Podgorny — Pohd-gohr'-nee
D. S. Polyansky — Pohl-yahn'-skee
Mikhail Suslov — Soos'-loff
N. M. Shernik — Svair'-neck
G. I. Voronov — Voh-roh'-noff

Halloween Brings Death

AFTON (AP) — Curtis Crawford, 5, of Afton, died Tuesday night after he was struck by a car near his home while "trick-or-treating" with his brother. State police said the boy ran into the path of a car driven by Robert Mitchell, 16, of Afton.

(Advertisement)
How To Hold FALSE TEETH More Firmly in Place
Do your false teeth annoy and embarrass by slipping, dropping or wobbling when you eat, laugh or talk? Just sprinkle a little FASTEETH on your plates. This alkaline (non-acid) powder holds false teeth more firmly and more comfortably. No gummy, gooey, pasty taste or feeling. Does not sour. Checks "plate odor" (denture breath). Get FASTEETH today at drug counters everywhere.

BACK-TO-WORK SALE!
IF YOU'VE PUT OFF BUYING DUE TO LAYOFF OR JOB INSECURITY, AND COULDN'T TAKE ADVANTAGE OF OUR PREVIOUS SALE—NOW IS YOUR OPPORTUNITY TO GET IN ON OUR SALE THURSDAY—FRIDAY—SATURDAY,
1961 and '62 STEREOS, TVs, WASHERS, DRYERS, REFRIGERATORS


DON SARK

FREE TURKEY With Purchase of a Major Appliance


JIM HAMPTON

Jim Hampton Says:
WE'RE REALLY BUTCHERING PRICES FOR THIS 3-DAY SALE!
THURSDAY—FRIDAY and SATURDAY, NOVEMBER 2nd thru 4th

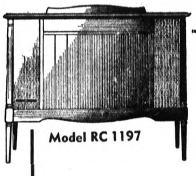
Model RC 1197
The Westport STEREO
With AM-FM Tuner
Authentic Early American Maple
• 4 SPEAKERS
• RECORD SAVER
• ALL WOOD CABINETRY
• DIAMOND STYLUS
$249.95


BILL PETRUSHA

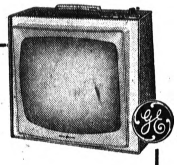
The Celebrity
• BIG 19" PICTURE
• FULL POWER TRANSFORMER
• STRONG PULL-IN POWER
• PRECISION-CRAFTED CIRCUITRY
• BUILT-IN ANTENNA
• SMOKE GREEN and ANTIQUE WHITE
$159.95

• FREE COFFEE and DONUTS •
Come in and browse around – Maybe we have the bargains you're looking for!
FREE Electric Dryer Wiring on Detroit Edison Lines

MEET IN PERSON
DON GREENE
WPON
DISC JOCKEY
who will be broadcasting from the store Friday, Nov. 3rd from 6:30 'til Midnight

Hampton's ELECTRIC COMPANY
825 W. Huron St.
FE 4-2526
JUST EAST OF TEL-HURON SHOPPING CENTER

THE NEW Vitality SHOES
You'll love our dove-soft Suedes
$14.95

Lois Tartan
From early daytime through evening datetime, suede's in the fashion picture.
Velvety soft to the touch, and just as gentle on your foot, suede's new importance is shown in our exciting collection of Vitality's designs for Fall. Choose your smart suede shoe wardrobe from Vitality's wide range of styles, sizes and widths.
famous for fashion and fit $12.95 to $14.95
Todd's SHOE STORE
20 W. Huron St.
FE 2-3821
Open Friday and Monday 'til 9 P. M.
GIVE TO THE PONTIAC AREA UNITED FUND
"Shoes for the Entire Family"



AP Photofax

HOMEWARD BOUND—Italian actress Millie Vitale and her husband, Vincent Hillyer, leave Cedars of Lebanon hospital Tuesday with their baby boy, Edoardo LeRoy, born last Thursday. The child is the Hillyers' first. Hillyer is the former husband of Princess Fatemah, sister of the Shah of Iran.

Scollay Square Faces 'Doom' in Boston Soon

BOSTON (AP) — There's bad news for the fleet today—Scollay Square soon will be no more.

Scollay Square in Boston was the section of Boston that drew generations of sailors with liberty ashore.

★ ★ ★

During the years of World War II, tens of thousands of sailors, and not all Americans, made Scollay Square resound as they spent their liberty in its burlesque houses, bars and night clubs. There were tattoo parlors, too.

BURNED DOWN

Off one side of the square is the famous Old Howard, one of the last citadels of burlesque. The Old Howard burned down a few months ago.

★ ★

The fire-blackened wreck and a hundred or so other buildings are to be torn down to make way for one of the greatest face-lifting projects in Boston's long history.

NEW CIVIC CENTER

Old brick buildings, some of them dating to Colonial days are to be replaced by a huge civic center, with a new state office building, a new city hall, a federal office building and several other public structures.

The square itself dates back to Boston's earliest days.

It was named for Col. William Scollay, a Revolutionary soldier who established an apothecary shop in the square.

About the only way to keep from losing an argument with a woman is to stay out of it . . . The best paint remover in the house is a little boy with a sharp toy . . . One of the troubles with the country is that too many people are in favor of more employment and less work. — Earl Wilson.

You Can Have Abundant Health and Joy

to learn more about how you may enjoy these blessings attend a

FREE LECTURE

entitled

"Christian Science: God's Ever Present Kingdom Revealed"

by Wilson M. Riley, C.S.B. of Kansas City, Missouri

Member of the Board of Lectureship of the Mother Church, The First Church of Christ, Scientist in Boston, Massachusetts

Sunday, November, 5

4:00 P. M.

in

First Church of Christ, Scientist

164 W. Lawrence at Williams

Pontiac, Michigan

Infants Room Available

All Are Welcome

Come in TONIGHT!

It's Color Spectacle Night on TV

We'll Be Open . . . .

WOW! Price-Break-Thru

ON

COLOR TV SETS



Now Priced From

$399.95

WITH TRADE

ADMIRAL® COLOR TV

Big screen picture tube, 50% brighter color pictures. 24,000-volt transformer—powered "Air-Space" chassis. Ultra sensitive tuner. Simplified color tuning. Push-pull on-off and custom preset fine-tuning controls. Lighted channel indicator.

NO MONEY DOWN

No Payments 'til December

—90 DAYS SAME AS CASH—

SWEET'S

RADIO and APPLIANCE

Open Mon. and Fri. 'til 9 P.M.

422 West Huron Street

Free Parking Rear of Store

Radio Dispatched TV SERVICE FE 4-1133

FE 4-1133

"TV" ADVERTISED TOYS at DISCOUNT PRICES!

Kresge's for Christmas savings

Use Our Layaway!



DOLL in MUSICAL CRADLE

Drinks, Wets; Arms, Legs Move

"Rock-a-Bye Bonnie" has a caressable vinyl body; her eyes open and sleep. Dressed in layette with quilted coverlet, pillow.

Reg. $10.00

$8.88 DISCOUNT PRICED



"HASBRO" THINK-A-TRON

TV Advertised at $8.99

Electronic Computer—It thinks . . . It answers . . . It remembers! Complete with 300 questions.

$6.77 DISCOUNT PRICED



$14.95 Value!

27-Pc. CARGO TRUCK SET

by MARX

27" 4-Car Auto Transport

19" Construction Transport

12" Coca-Cola Delivery Truck

and

3 large metal cab-over-engine model trucks—each with cargo. Plus 4 cars, 12 cases of toy Coca-Cola, construction crew. Lay-it-away!

$8.99 DISCOUNT PRICED

Tommy-Burst MACHINE GUN by Mattel



$1.99 DISCOUNT PRICED

Advertised on TV at $3.00

Fires caps in 50 bursts or single shots. New, safe bolt action for automatic firing. Smoking barrel; squeeze trigger. Simulated woodstock.

SPINNING WHEEL

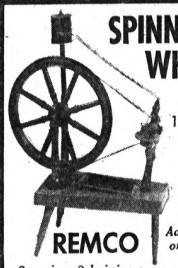

REMCO

Advertised on TV at $8.00

2 sewing, 2 knitting needles; 3 spinning heads for small, medium, large braid. 100% Virgin wool, 4-ply.

$4.99 DISCOUNT PRICED

"An IDEAL Toy"

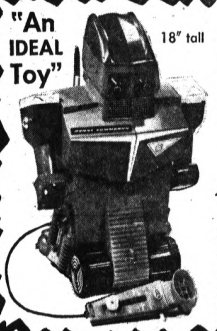

VOICE-CONTROLLED

ROBOT COMMANDO

Advertised on TV at $23.00

$13.88 DISCOUNT PRICED

Robot's arms whip missiles into space. His head rises to fire rockets high into the air. Turns right, left, forward.

BIG 36" WALKING DOLL



$8.99 DISCOUNT PRICED

- Deluxe nylon dress
- Washable, rooted hair
- Movable limbs, head, eyes
- Unbreakable body

"EMENEE" PORTABLE AMPLIFIER POWER MEG



Advertised on TV at $14.00

Carries voice to 300 feet. Volume control. Operates on standard flashlight batteries.

$9.44 DISCOUNT PRICED



Battery Operated

MARX-A-COPTER

Advertised on TV at $16.50

Flies fast, slow, high, or low with remote controls! Picks up wounded men and bombs an exploding submarine.

$9.99 DISCOUNT PRICED

"TRANSOGRAM"



RACE-A-CAR SPEED-WAY

Advertised on TV at $12.00

It buzzes! It lights! Whirlwind action for 2-4 racers in a game of skill. For all ages!

$7.99 DISCOUNT PRICED

Battery Operated

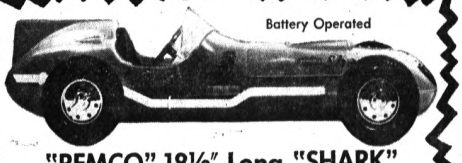

"REMCO" 18½" Long "SHARK" HIGH SPEED RACER

Advertised on TV at $10.00

Thrills and excitement . . . with a high speed racing car. Remote controls can be pre-set for a 5-15' turning radius or straight run. Spine-tingling fun!

$6.77 DISCOUNT PRICED

"REMCO" "Johnny Reb"

30" long



Advertised on TV at $12.00

CIVIL WAR CANNON

Actually fires six harmless plastic volleys up to 35 feet in the air! Equipped with tow rope, confederate flag and loading ramrod.

$7.99 DISCOUNT PRICED

THREE KEYS GAME by "MARX"



$4.99 DISCOUNT PRICED

Advertised on TV at $8.00

Free prizes automatically released when you win.

Exciting possibilities. Very decorative.

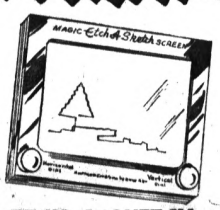

ETCH-A-SKETCH

Advertised on TV at $3.98

Draw lines in any direction by turning the horizontal and vertical doodle dial. Print, write, draw. Just shake to erase.

$2.66 DISCOUNT PRICED

DOWNTOWN PONTIAC | TEL-HURON CENTER | DRAYTON PLAINS | ROCHESTER PLAZA | MIRACLE MILE SHOPPING CENTER

Shop without cash—"CHARGE IT" AT KRESGE'S—Pay only once a month!

Why Does JFK Shun News Conferences?

BY RUTH MONTGOMERY

WASHINGTON — Political prognosticators are mystified by the infrequency of presidential press conferences since John F. Kennedy moved to 1600 Pennsylvania Ave.

A year ago they were freely predicting that the former newspaper man would reinstate the White House news conference as a regular weekly institution.

Candidate Kennedy certainly encouraged them to think so. During the 1960 campaign, in criticizing President Eisenhower for holding them only spasmodically, he said: "I would think that whoever was President would see the press at least once a week."

And what is the record? JFK is now in his tenth month as president: yet he has held only 17 White House news conferences to date.

★ ★ ★

By Oct. 28 of Eisenhower's first term, he had met the press 18 times; and by Oct. 30 of his second term, Ike had held 25 press conferences.

Why has Kennedy ducked the weekly session with newsmen? No one has ventured a convincing explanation. Certainly it is not timidity or fear. He handles himself like a superbly tuned violin, when reporters bombard him with questions.

His temper, if any, is exquisitely controlled. He seldom reflects annoyance or embarrassment. Unlike Ike, who used to become hopelessly snarled in his own syntax, Kennedy concisely handles the King's English.

He is—or was, before he succeeded to his lofty office—on a first name basis with most of the newsmen and women who attend his press conferences. They have always enjoyed an easy camaraderie of give and take.

ROOSEVELT LEARNED

No other presidential candidate in history has seemed more acutely attuned to the judicious use of the news media for furthering his own political purposes. Franklin Delano Roosevelt developed the flare, but did not bring so much of it with him to the White House.

Certainly there is no more inexpensive and effortless way for a president to dominate the news of the day than to hold a press conference.

His every utterance is dutifully taken down by the top political reporters of the nation. He is assured of page one in all of the newspapers across the land, and for days afterwards will provide grist for editorials and columns, as news analysts search behind his words for tip-offs to future presidential decisions.

★ ★ ★

It is far easier to carry the American public with him in this manner, than to jump from state to state and city to city, speaking for Democratic candidates, or plugging for acceptance of his views.

During the critical war years, President Roosevelt usually held press conferences not once, but twice a week. In addition, Mrs. Eleanor Roosevelt held her own weekly meeting with newswomen, thus assuring that the nation's press was constantly saturated with Roosevelt - manufactured, White House-oriented news.

This is a wise course, politically speaking, in the world's most literate nation, where virtually everyone reads a daily newspaper, and in addition hears frequent newscasts on radio or television.

TRUMAN, TOO

President Truman, after succeeding to the presidency on the death of Roosevelt, cut the conferences to one a week, but maintained a regular schedule for them unless out of the city.

Eisenhower, an Army general unaccustomed to confiding his moves and strategies to the press, used the news media more reluctantly at first, holding conferences only spasmodically. Nonetheless, his record now looks good in retrospect.

Why does Kennedy shun the press conference? Why has he lost interest in page one? For two years before the election, he sought by his every more and utterance to win a coveted headline.

★ ★ ★

Now that such a goal is a cinch, any day that he wishes to make a pronouncement, he seems to have lost the zest for it. Is this wise? JFK has a controversial legislative program which he must push through Congress next year, if he is to help elect a Democratic Congress in 1962.

★ ★ ★

We wants very much to be a second-term president, too. Why, then, has he abandoned his love for page one?

'Trick-or-Treaters' Get $675 With Help of Gun

DETROIT (AP) — Two "trick-or-treaters" in clown costumes produced a pistol at the front door of Garland Deshazer's home in suburban Ecorse Tuesday night.

★ ★ ★

Deshazer, 50, owner of a grocery store, told police the pair, apparently full-grown men, took $675 in rolled coins and two revolvers from his bedroom.

SHOE Rebuilding invisible soles
BOSTON SHOE REBLDG.
402 Orchard Lake Ave.



AP Photofax

SUGAR BOOM — Cutting sugar cane is "a sweet economic development for the Sunshine State." The sugar boom was touched off by Fidel Castro, who because of his antics stopped the flow of Cuban sugar to the U.S. market. American sugar men and former growers from Cuba are building refineries and planting cane in the vast Florida Everglades. A total of 11 miles are either in operation, under construction or in the planning stage in the area.

She Puts Millions in Trust for Her Runaway Gamble

NEW YORK (AP) — Katherine Geddes Benedict's will leaves the income from a $20-million trust to her rebellious granddaughter, Gamble Benedict Porumbeanu.

Gamble's runaway marriage to Andrew Porumbeanu, Romanian-born former chauffeur, cost her lump-sum payments of much of her inheritance.

ALL IN TRUST

An amendment to the will — made by Mrs. Benedict a week after the marriage — placed the granddaughter's entire fortune in trust so she could never get any of the principal.

The will, as amended, sets aside for Gamble two-fifths of Mrs. Benedict's estate estimated at more than $50 million.

In addition, when Gamble becomes 21 next Jan. 15, she will receive an estimated $500,000 from the estate of her late mother, Josephine Sharpe.

★ ★ ★

Income from two-fifths of Mrs. Benedict's estate was willed to Gamble's brother, Douglas, a student at Hamilton College, Clinton, N.Y. One fifth of the wealth goes outright to Mary A. Graham, a niece of Mrs. Benedict.

FOUND IN SAFE

The will was found Tuesday in a safe in Mrs. Benedict's mansion. The 77-year-old widow died of heart disease Sunday night.

Gamble, who is living in Switzerland with her husband and their 6-months-old son, will not fly here to attend the private funeral for Mrs. Benedict Thursday.

Magistrate Peter M. Horn, of Girls Term Court, turned down a plea by Gamble's lawyer to dismiss contempt of court warrants against the couple. In proceedings instituted by Mrs. Benedict, Horn had ordered the pair to keep apart and had adjudged Gamble a wayward minor and a ward of the court.

★ ★ ★

Horn said he would not dispose of the case until Porumbeanu now 37 and his wife 20 "present themselves in court." Horn accused the couple of deliberately avoiding the jurisdiction of the court by living in other states and in Switzerland.


WEDDING RING SETS
14 Karat Gold
Reg. $16.95
$12.95 For Both
GEORGE'S—74 N. Saginaw

REMINGTON RAND
CLARY
ADDING MACHINES,
CASH REGISTERS
SALES—SERVICE—SUPPLIES
VALLEY
BUSINESS MACHINES
74 Auburn Ave. FE 4-3187

Plane Hijacker Plans Appeal

Leon Bearden Claims Lawyer Didn't Make Adequate Defense

EL PASO, Tex. (AP)—Airplane hijacker Leon Bearden, 38, sentenced to life in a federal prison, says he will appeal.

★ ★ ★

The Coolidge, Ariz., resident and his son, Cody, were sentenced Tuesday for the Aug. 3 hijacking of a Continental Airlines jet over southern New Mexico.

Bearden drew the life sentence on a kidnaping count. He got another 25 years on two other charges.

Cody, who will be 17 Nov. 13, was sentenced to a federal correctional institution until he is 21. He pleaded guilty to taking a stolen vehicle across a state line.

★ ★ ★

The elder Bearden said his appeal would be based on the contention that his court-appointed attorney, Robert S. Pine, hadn't made an adequate defense. U.S. Dist. Judge R. E. Thomason told Bearden he had received a fair trial.

Assassins Bomb Home of Ethiopian Official

ADDIS ABABA, Ethiopia (AP) —Grenades were thrown into the home of the vice president of the Eritrean Parliament, Maitike Selam Gebremariam, in an assassination attempt in Asmara last Monday, according to reports reaching here Tuesday.

They said the vice president escaped injury but two members of his family were severely wounded. One assassin was wounded by splinters from an exploding grenade and another was shot by a guard.

$50 till pay day for 70c
take 2 weeks to pay
Larger loans with longer terms of repayment are available to families and to single men or women for any worthwhile purpose. Phone or come in today.
LOANS $25 to $500
ASSOCIATES
LOAN COMPANY
Pontiac: 123-127 N. Saginaw, FE 2-9211
Michigan Miracle Mile, FE 3-9611
Drayton Plains: 4156 Dixie Hwy., OR 3-4195
Interest charged at 3% per month on balances up to $50, 2½% per month between $50 and $100, and 2% per month on any remainder.

SAVE by Nov. 10th
EARN from the 1st
4% Current Rate Paid Semi-Annually
Established in 1890 — Never missed paying a dividend— 71 years of sound management, your assurance of security. Assets over 70 million dollars.
Office Space Available in Our Building
Capitol Savings & Loan Assn.
Established 1890
75 W. Huron St., Pontiac FE 4-0561
CUSTOMER PARKING IN REAR OF BUILDING

Food and Fall
A COOLISH BREEZE IS IN THE AIR, MORE HEARTY MEALS WE CRAVE, COME TO OUR STORE AND LOOK AROUND, BUY FALL FOODS HERE, AND SAVE!
AIRWAY FOODS and PONTIAC CO-OP
CORNER NORTH PERRY and MADISON ST.
ACROSS FROM NORTHERN HIGH SCHOOL
Delicious Center Cuts—All One Price—None Higher!
ROUND STEAK . . . 69¢ lb
RED-HOT FREEZER SPECIAL
RIB and SIRLOIN STEAK . . . . . 69¢ lb
Juicy—Tender PORK ROASTS 39¢ lb
All One Price—None Higher!
CO-OP SPECIAL 3 lbs. BACON $1.00
Tender CUBE STEAK 79¢ lb
Excellent Flavor!
So-Good Dinners CHICKEN—BEEF—TURKEY 3 for $1.00
DOLLAR SALE
Swiss Miss Pies APPLE—CHERRY—PEACH 4 for $1.00
BIRDS EYE ORANGE JUICE 5 for $1.00
TABLE-TESTED French Fries 10 pkgs. for $1.00
BIRDS EYE STRAWBERRIES 4 for $1.00

RCA VICTOR COLOR
BUY NOW— SUPPLY LIMITED!
WE RECEIVED OUR LAST BIG SHIPMENT OF COLOR FOR THE YEAR!
The Distributor Is Sold Out of Most Models— Don't Be Disappointed . . .
To Get the Model You Want, Lay-Away for Christmas Now!
NO CASH DOWN
EASY TERMS
ON SALE
The FARRELL Deluxe Series 212-F-75-M 260 sq. in. picture
Up to 50% Brighter Picture with the new RCA HIGH FIDELITY COLOR TUBE
ON SALE
The DICKENSON Mark Series 212-G-62-M 260 sq. in. picture
NO CHARGE FOR DELIVERY
DANISH MODERN COLOR TV LOWBOY
• High Fidelity Color Tube
• Color-Quick Tuning
• Powerful "New Vista" Tuner
• One-set Fine Tuning
• Super-Power Chassis
• TV's Steadiest Picture
The BRUSSELS DELUXE SERIES 212-G-90-M 260 sq. in. Picture
ON SALE
FRAYER Appliance
589 Orchard Lake Avenue FE 4-0526
OPEN EVENINGS 'TIL 9:00 — SATURDAY 'TIL 6:00



AP Photofax

PUBLISHER DIES—Harold M. Utley, publisher of the Lansing State Journal, died Monday night. He was named publisher of the Journal Oct. 1 succeeding Paul Martin.

Vandalism Light for Halloween

Orion Township Tells of Greatest Damage—a Broken Window

Halloween pranksters did little serious damage in Pontiac last night but several cases of vandalism in neighboring townships were reported to Oakland County Sheriff's deputies.

The greatest amount of damage occurred in Orion Township.

A large double-paned window valued at $250 was smashed by vandals last night at the home of Sam Bomniarito, 780 Ridgewood Road, Orion Township, according to deputies.

Officers said lawn decorations were destroyed at two homes.

In West Bloomfield Township, pumpkins were thrown through the front glass window of the West Acres Market, 7321 Commerce Road, shortly before midnight.

★ ★ ★

Robert Glaspie, 3716 Queensbury Road, Orion Township, reported that someone hurled a tomato through the picture window at his home.

★ ★ ★

Pontiac police reported some smashed windows.

Pontiac state police said cases of vandalism handled by them were relatively light for Halloween. State police said eight cases of malicious destruction of property were reported to them.

Detroit News Sends Ter Horst to Washington

DETROIT (UPI) — Appointment of J. F. Ter Horst as chief of the Washington bureau of the Detroit News was announced today by Martin S. Hayden, editor of the News.

Ter Horst, a member of the Washington bureau since 1957, succeeds Elie Abel who has resigned to join the news department of the National Broadcasting Co.

Ter Horst, a native of Grand Rapids, joined the News in 1952 after working previously on the Grand Rapids Press. He is a Marine veteran of both World War II and the Korean War.

Hayden also announced appointment of Tom Joyce to the News' Washington bureau. Joyce, 34, came to the News in 1954 after previous service with the Greenville Daily News, Pontiac Press and old Detroit Times. He was a Nieman fellow at Harvard University, studying government and economics in 1960-61.

Pontiac Area Deaths

KIRK Z. NASSTROM

Prayers will be offered at 11 a.m. Thursday at St. Paul's Lutheran Church for Kirk Z. Nasstrom, three-day-old son of Mr. and Mrs. Charles Nasstrom of 502 E. Mansfield St. Burial will be in Oak Hill Cemetery. Arrangements are by the Sparks-Griffin Funeral Home.

Surviving besides the parents are a brother and three sisters, Mark, Mary, Melissa and Glenna; grandparents, Mr. and Mrs. E. A. Nasstrom of Pontiac; and great-grandmother, Mrs. O. A. Slater of Pontiac.

The infant died Monday at Pontiac Osteopathic Hospital.

ANGUS DAHLMANN

ROCHESTER — Service for Angus Dahlmann, 58, of 210 E. Third St. will be 2 p.m. tomorrow at the William R. Potere Funeral Home. Burial will be in Mount Avon Cemetery.

Owner of the Rochester Greenhouse, Mr. Dahlmann died yesterday at Henry Ford Hospital, Detroit, after a long illness.

He was a life member of the Benevolent and Protective order of Elks, Pontiac; a charter member of the Rochester Lions Club and a member of Rochester Lodge No. 5, F&AM. He also belonged to the Michigan State Florist's Association and the Rochester Area Chamber of Commerce.

Graveside services will be held under the auspices of Lodge No. 5, F&AM. A Lodge of Sorrow will be held at the funeral home at 8 p.m. tonight by Lodge No. 2225, BPOE, followed by a Lions Club memorial service at 8:30.

Mr. Dahlmann is survived by two brothers, Edward and John, both of Rochester.

MRS. WILLIAM HOENSTINE

UNION LAKE — Service for Mrs. William (Phyllis E.) Hoenstine, 54, of 1621 Grinshaw St., will be 1:30 p.m. tomorrow at the Sparks-Griffin Chapel, Pontiac. Burial will be in Oakland Hills Memorial Gardens, Novi.

Mrs. Hoenstine died Sunday at Pontiac General Hospital after a short illness. She attended the Christian and Missionary Alliance Church, Pontiac, and was a member of Unit No. 2, MOMS of America, Inc., Pontiac.

The unit will conduct a memorial service at 7:30 p.m., today at the funeral home.

Survivors include a son, Jack, and a daughter, Mrs. Stewart Conklin, both of Pontiac; her parents, Mr. and Mrs. Joseph Myers of Pennsylvania; a sister, two brothers and three grandchildren.

MRS. JESSE A. PRESCOTT

HOLLY—Service for Mrs. Jesse A. (Beatrice K.) Prescott, 59, formerly of Holly, will be 2 p.m. Friday at the Dryer Funeral Home. Burial will be in Lakeside Cemetery.

Mrs. Prescott died Sunday in Lake Wales, Fla., after a short illness. Her body will be at the funeral home after noon tomorrow.

Surviving are two sons, Jesse of Lake Wales, Fla., and David of Mattoon, Ill.; a daughter, Mrs. Roger Hollowell of Ithaca; a sister and six grandchildren.

EDWARD J. SCHULTZ

SPRINGFIELD TOWNSHIP — Service for Edward J. Schultz, 73, of 10345 Rattalee Lake Road will be 3 p.m. Friday at the Oakland Avenue United Presbyterian Church, Pontiac. Burial will be in Lakeview Cemetery, Clarkston.

A former employe of Pontiac Motor Division, Mr. Schultz died yesterday at home after a long illness.

His body is at the Lewis E. Wint Funeral Home, Clarkston.

Surviving besides his wife, Esther F., are two daughters, Mrs. James Talmage of Pontiac and Mrs. Gerald Shafer of Davisburg; a son, Gerald E. of Davisburg; a brother, Charles of Milford; two sisters, Mrs. Emma Burt of Pontiac and Mrs. Leon H. Seymour of Union City, and 10 grandchildren.

Blue Scout Runs Out of Control, Explodes in Test

CAPE CANAVERAL, Fla. (AP) —A Blue Scout rocket spiraled crazily out of control and exploded in flight today shortly after it was launched in an effort to orbit a satellite to test the worldwide U.S. man-in-space tracking program.

★ ★ ★

The 75-foot projectile rose from its pad at 10:32 a.m. and it was apparent almost immediately something was wrong as the rocket lurched violently from side to side.

COULDN'T STRAIGHTEN UP

The pilot system tried to put the Blue Scout on the proper course, but about 20 seconds after lift-off the vehicle spun out of control and blew apart.

★ ★ ★

Pieces of the broken rocket tumbled back harmlessly to earth.

White smoke pouring from the solid fuel engines traced a serpentine pattern in the sky as the rocket spun wildly before the explosion.

★ ★ ★

There was no immediate word on what went wrong.

Man Pleads Guilty to Shooting of Wife

GRAND RAPIDS (UP) — Calvin Brown, 27, pleaded guilty in superior court Tuesday on a charge of assault with intent to kill in the Oct. 20 gunshot wounding of his wife. Judge Claude Vanderploeg remanded him to jail to await sentencing.

★ ★ ★

Brown admits firing six shots from a 22-caliber pistol at his wife in a quarrel at their Grand Rapids apartment. Mrs. Brown remains in fair condition at St. Mary's Hospital.

Man Pleads Innocent in Manslaughter Case

GRAND RAPIDS (UP) — James Norman, 31, pleaded innocent of involuntary manslaughter in superior court Tuesday in a case linked to the deaths of two persons who drank methyl alcohol. He was released on $5,000 bond to await trial.

★ ★ ★

Norman was charged after allegedly furnishing Mrs. Lillian Cherry and O'Rachel Lee Robinson drinks with a methyl alcohol base. The woman died Oct. 14. Robinson died two days later.

Pickets Halt Work at Two Clark Plants

JACKSON (UP) — Production at Clark Equipment Co.'s transmission and forge plants was halted about 2 a.m. today when pickets from United Auto Workers Local 623 appeared outside the main gates.

★ ★ ★

Local 623, representing about 1,600 employes at the two plants, authorized the walkouts after it failed to reach settlement on a new contract by the midnight Tuesday expiration of the old three-year pact.

★ ★ ★

The walkouts came after two months of negotiations. It was not known immediately what issues were involved.

Orders End to Presents for Post Office Officials

WASHINGTON (AP)—The Post Office Department has told the officers of 15 organizations representing postal employes to drop the practice of sending Christmas gifts "to departmental employes, especially high officials."

Richard J. Murphy, assistant postmaster general, passed the word in a letter after a conference with Postmaster General J. Edward Day.

He said the practice of gift-giving was appreciated but might be misunderstood.

An ancient trail over Great St. Bernard Pass was improved by the Romans in the first century A. D. and it became the most traveled thoroughfare over the Alps.

HARVEST OF BARGAINS

VINYL PLASTIC LATEX WATER BASE PAINT $2.49 Gal.

OUTSIDE PAINT $1.69 Gal.

LINOLEUM SPECIALS
Wall linoleum rems. ..... 25c ft.
Vinyl counter tops, 27" ..... 29c ft.
Plastic fortified (6 or 9 ft.) ..... 39c sq. yd.
Vinyl plastic ..... 59c sq. yd.
Sandran, Reg. $1.59 NOW ..... 99c sq. yd.

PLASTIC WALL TILE 1¢ Each

CEILING TILE 8½¢ Sq. Ft.

CARPET 100% Wool $4.95 Sq. Yd.

END ROLL CARPET As Low as $3.95 Sq. Yd.

TILE
Vinyl Asbestos $6.95 case
Amtico Asphalt $3.59 (Case of 80)
Vinyl Inlaid Reg. 21c 10¢ Each

USE OUR TOOLS FREE!

9x12 RUGS $2.95

Open Mon., Thurs., Fri. 'til 9
SMITH'S TILE OUTLET
FE 4-4266 — 736 W. Huron — Across from Main Post Office

D. E. Pursley Funeral Home
24 HOUR AMBULANCE SERVICE
151 Orchard Lake Ave. FE 4-1211
C. BYRON GILBERT, Licensed Director



Satisfied and Safe Savings

Every dollar of your money is safe at First Federal Savings of Oakland, every account is insured up to $10,000 by an agency of the United States Government.

3½% CURRENT RATE

FEDERAL SAVINGS AND LOAN INSURANCE CORPORATION — SAFETY OF YOUR SAVINGS INSURED UP TO $10,000

First FEDERAL SAVINGS of Oakland

761 W. HURON ST.
• DOWNTOWN
• ROCHESTER
• DRAYTON PLAINS
• WALLED LAKE
• MILFORD

FEDERAL HOME LOAN BANK SYSTEM MEMBER

MAKE OVER PAGES

BELIEVABLE!
The great Value in Richman clothes

Where else can you find
IMPORTED HAND-WOVEN HARRIS TWEEDS
at 49.95 ?



For a wonderful buy—
Richman's
MIRACLE MILE SHOPPING CENTER
Open Daily 10 to 9

Charge it! Take up to 6 months to pay!

NOTICE TO PUBLIC
Building Removal
Sale of Buildings in Oakland County, Michigan
Sale B-9-97—Control 63081 R&U

Sealed bids will be received until 2:00 P.M., on Monday, November 6, 1961, at the Michigan State Highway Department Office at 926 Featherstone, Pontiac, Michigan, at which time and place all bids will be publicly opened and read for the sale of buildings owned by the Michigan State Highway Department and described as:

Item #1 — Parcel 145
27275 Telegraph Road, Southfield, Michigan
NB — 1½ story brick veneer house
Former Conklin property
REQUIRED SITE CLEARANCE DEPOSIT $100.00

Item #2 — Parcel 145
Rear of 27275 Telegraph Road,
Southfield, Michigan
NB — 2 car frame garage with attached frame chicken coop. Former Conklin property
REQUIRED SITE CLEARANCE DEPOSIT $50.00

TO BE CONSIDERED, ALL BIDS MUST BE SUBMITTED ON THE PRESCRIBED BID PROPOSAL FORM.

SPECIFICATIONS AND BID PROPOSAL FORMS, may be obtained at District #9 Office, 926 Featherstone Road, P. O. Box 3054, Pontiac, Michigan.

John C. Mackie, Commissioner
Michigan State
Highway Department
Lansing, Michigan

MAKE OVER THOLD

Kroger

Kroger Lowers Food Costs With

Discount Canned Goods

Case or ½ Case Sale!

SAVE UP TO 25%

SAVE UP TO 25%



SAVE $1.01 ON 12 CANS

2½ CAN—SLICED OR HALVES

DEL-MONTE Peaches

CASE OF 24 CANS $5.98

½ CASE (12 CANS) $2.99 DISCOUNT PRICE

3 2½ CANS 79¢



SAVE $1.07 ON 12 POTS

22-OZ. POT—

B&M BRAND Baked Beans

BUY NOW AND SAVE!

CASE (12 POTS) $2.89 DISCOUNT PRICE

4 22-OZ. POTS $1

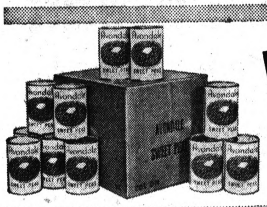

SAVE 25¢ ON 12 CANS

303 CAN

AVONDALE Sweet Peas

CASE OF 24 CANS $2.89

½ CASE (12 CANS) $1.49 DISCOUNT PRICE

6 303 CANS 79¢



SAVE 19¢ ON 12 CANS

303 TALL CAN

PACKER'S LABEL Green Beans

CASE OF 24 CANS $2.45

½ CASE (12 CANS) $1.25 DISCOUNT PRICE

9 303 CANS $1



SAVE 67¢ ON 12 CANS

46-OZ CAN – TREESWEET

GRAPEFRUIT Juice

STOCK UP NOW AND SAVE

CASE (12 Cans) $2.89 DISCOUNT PRICE

4 46-OZ. CANS $1



SAVE 13¢ ON 12 CANS

303 TALL CAN

PACKER'S LABEL Tomatoes

CASE OF 24 CANS $2.95

½ CASE (12 CANS) $1.49 DISCOUNT PRICE

6 303 CANS 79¢

---

300 JAR—SWEET **Mott's Applesauce** SAVE 11¢ ON 12 JARS

4 300 JARS 69¢ ½ CASE (12 JARS) $1.99

CASE OF 24 JARS $3.89

46-OZ. CAN—KROGER **Tomato Juice** SAVE 11¢ ON 12 CANS

4 46-OZ. CANS $1 CASE (12 CANS) $2.89

STOCK UP AND SAVE!

2½ CAN—KROGER **Fruit Cocktail** SAVE 25¢ ON 12 CANS

3 2½ CANS $1 ½ CASE (12 CANS) $3.89

CASE OF 24 CANS $7.69

2½ CAN **Avondale Pears** SAVE 11¢ ON 12 CANS

3 2½ CANS $1 ½ CASE (12 CANS) $3.89

CASE OF 24 CANS $7.69

46-OZ. CAN—KROGER **Blended Juice** SAVE 79¢ ON 12 CANS

3 46-OZ. CANS $1 CASE (12 CANS) $3.89

BUY NOW AND SAVE

23-OZ. CAN—AVONDALE **Kidney Beans** SAVE 21¢ ON 12 CANS

6 23-OZ. CANS $1 ½ CASE (12 CANS) $1.89

CASE OF 24 CANS $3.69

23-OZ. CAN—KROGER **Pork 'n Beans** SAVE 21¢ ON 12 CANS

6 23-OZ. CANS $1 ½ CASE (12 CANS) $1.89

CASE OF 24 CANS $3.69

8-OZ. CAN—HUNT'S **Tomato Sauce** SAVE 5¢ ON 12 CANS

10 8-OZ. CANS $1 12 CANS $1.15

12-OZ. CAN—KROGER **Whole Kernel Corn** SAVE 9¢ ON 12 CANS

6 12-OZ. CANS $1 ½ CASE (12 CANS) $1.89

CASE OF 24 CANS $3.69

Kroger

We reserve the right to limit quantities. Prices and items effective thru Sat., Nov. 4, 1961 at Kroger in Pontiac, Drayton Plains, Union Lake, Oxford and Utica. None sold to dealers.

Stouffer's, Frozen **MACARONI & CHEESE** 12-Oz. Pkg. 39¢

Beef, Chicken and Turkey **SWANSON DINNERS** 11-Oz. Pkg. 59¢

Frozen, Made by Ocean Fare **TUNALINKS** 10-Oz. Pkg. 59¢

Delicious, Black Hawk **RATH BACON** 1-Lb. Pkg. 79¢

Fancy White Meat **EMPRESS TUNA** 7-Oz. Can 35¢

S&W Brand **RED GLACE CHERRIES** 8-Oz. Pkg. 59¢

TURN PAGE FOR KROGER LOW MEAT & PRODUCE PRICES

He's an Unimpressive Sight in Grid Uniform, but Just What Him Go

Gross Is Greatest U-D Star Since Lloyd BREAK OVER TO PAGES

DETROIT (AP) — Jerry Gross is an unimpressive sight in a football uniform — short, light, dwarfed by his Detroit teammates. Then he takes charge of the Titans and cocks his right arm and a brilliant quarterback is in action.

The nation's major college individual total offense leader weighs only 170 pounds and must stand up rigidly to reach 5-foot-10. But Gross is the biggest star to wear a Detroit uniform since the fabled days of Lloyd Brazil, more than 30 years ago.

"He's as fine a quarterback as there is in this country," said Coach Jim Miller, whose Titans play Army at West Point, N.Y., Saturday. "He has so much natural ability it's amazing and I feel he's getting better all the time."

★ ★ ★

Gross, only a 20-year-old junior, is a deadeye passer, a poised runner and a quick-thinking field general. But it's his passing that has placed him in the running for All-America prominence.

★ ★ ★

"I think it's his perception that makes him such a fine passer," said Miller. "In a split second he knows what to do with the ball and does it. He's quick and he always wants to do a helluva job and does."

★ ★ ★

Gross' passes — 69 completions in 136 attempts — have gained 1,046 yards in Detroit's five games. He is the Titans' second leading runner with 117 yards for a grand offensive total of 1,163 yards. And in two lopsided games, Gross played only 16 and 17 minutes. Detroit has four victories, losing only to Navy and Gross' passing had the Titans ahead entering the fourth quarter in that one.

★ ★ ★

Steven Stonebreaker, Detroit's captain and Gross' favorite target along with Larry Vargo, said the passer's greatest ability is accuracy.

★ ★ ★

"We know the ball is always going to be there," Stonebreaker said. "So we can run and don't have to vary our speed to wait for the ball. We can make more maneuvers and fakes and when we get to the spot the ball's there. "He can hit us along the sideline and we take one step and we're out of bounds, stopping the clock just like in the pros."

★ ★ ★

Gross' development stems from years of practice as a boy and five summers as a potato picker in the fields near his Bay City, Mich., home.

★ ★ ★

"I liked to practice all the time as a kid, throwing the ball always to live targets," said Gross. "Picking potatoes helped me strengthen my grip on the ball."

★ ★ ★

Now Detroit, seeking national football recognition, figures its potato-picking passer can spring an upset against Army.

★ ★ ★

"We came pretty close to beating Navy," said John Idzik, Detroit's offensive backfield coach, "and we feel Navy is tougher than Army."



From the Press Box

BY BRUNO L. KEARNS
Sports Editor, Pontiac Press

Lions, 49ers Agree—Need Win to Stay in Race

Are crowds and gate receipts important to high school athletics? Should football, basketball and swimming be sustaining sports?

The answer in both cases is either yes or no. One can't argue by saying, high school sports are strictly for the enjoyment of the students and then turn around and charge admission at athletic events.

And on the same side of the scale, high school sports shouldn't expect to be in the "red" column in the annual school district budget.

There are nine varsity sports in a full program of high school competition in the big schools today. Sports like golf, tennis, baseball, track, cross-country aren't expected to pay for themselves.

The accepted thought is that football and basketball should be making the living for themselves at least, and possibly help the other members of the athletic program financially.

★ ★ ★

Good competition certainly helps a sustaining financial situation in many instances. Pontiac Central gets more good competition than it offers in the Saginaw Valley, but no one is jamming the gates at Wisner Stadium.

With the growth of class A schools, community pride in wanting to outdo the neighboring town—that is, developing good rivalry—are stimulants for better crowds and bigger gate receipts.

When the No. 1 rated teams in Michigan come to Wisner Stadium and 2,500 find the interest to go to the game, leaving 6,000 vacant seats, there certainly must be something lacking. The obvious fact is, who cares about Bay City, Midland or Saginaw. Pontiac Central and Waterford have played each other before bigger crowds when both teams were starving for victory.

★ ★ ★

Many of the small B and C schools draw better than PCH week after week because of better local rivalry. People aren't going to drive 80-90 or 100 miles to see a high school game, and visiting team fans are important to gate receipts.

There is no reason why an athletic budget should show a deficit of $22,769.26 for a school year. The gate receipts for the current season under budget is noted as $4,900 for PCH football and $5,100 for estimates is noted as $4,900 for PCH football and $5,100 for PNH football.

The total estimated income is listed at $23,366.00 for all sports at both schools. The estimated expenditures are budgeted at $46,135, and this doesn't include $20,174 for high school coaching salaries.

Add to this another $7,000 for junior high coaching which has no way to be sustained by gate receipts.

People often ask—why do they have such good football in Ohio, Pennsylvania or Texas? Because schools pin-point their schedules for good close rivalries. It gives players strong incentive to play hard against their neighbors and fans turn out in droves to see the games.

Just to note recent mention made of one school in the tough eastern part of Ohio—it was reported that football alone brought in a net of $19,000.

Good local rivalry is the answer. Build up neighboring rivalry and better competition will be the outgrowth. There's also a good chance the "red" column could be changed to "black" when school budgets are presented.

Albion Coach Sheds Some of Pessimism

DETROIT (AP) — This is a football season of great success at Albion, where coach Morley Fraser has even shed some of his pessimism.

Fraser, known as the biggest pessimist among Michigan's college coaches, has his Britons on the verge of their first perfect season in 33 years. Victories over Alma Saturday and Adrian a week later will do it.

★ ★ ★

Albion has been so impressive in running up six victories it has received a feeler from the Mineral Water Bowl. Bound by the strict MIAA's law banning postseason play, the Britons, through president Louis W. Norris, promptly asked Albion's name be withdrawn from consideration.

"We have a pretty tough road to go," Fraser told the Michigan football writers here yesterday. "Alma has won only twice, but football is a funny game. It can rain and we'll lose and Alma will be tied with us and Olivet for the MIAA lead.

"Remember last year when we were three-touchdown favorites and they beat us. So we're still a long way from finishing unbeaten and winning the championship we want."

But Fraser's pessimism vanishes when he discusses his players and coaching staff.

★ ★ ★

"There are four reasons why we have a good club," he said. "One it's unselfish, nobody cares who's getting the touchdowns so long as we win. Two, it has good balance and the opposition hasn't exploited our weaknesses on offense and defense.

"Three, I have good assistants. And four, there are two men who make the difference. They're Frank Gould, my junior quarterback from St. Charles, and Joe Shurmur, my left guard and middle linebacker from Wyandotte.

"Gould is an excellent ballhandler and Shurmur knows how to trap, block, pull and tackle and calls the defensive signals.

The coach also had praise for defensive back Bob Porritt of Clarkston. Jon Rise, Pontiac tackle, and Monte Clute, Rochester end, are starters.

"I believe in letting the kids run the ball game. The coaches prepare them during the week and we let Gould run the show on Saturday. He has the knack of breaking the defenses apart. I've only called five plays myself in six games.

"This season, we've had 25 scoring opportunities — inside the 40 — and we've scored on 19 of them."

★ ★ ★

Fraser takes pride in his players as students.

"On our squad of 54, there are 48 taking courses leading to professions — doctors, dentists, lawyers and the like.

"Of our starters, six are going to be doctors, Gould and Shurmur among them. Ray Hoag, our top scorer, is studying to be a minister. J. B. Elzy, our leading ground gainer, is going to be a dentist.

"This shows athletics and school do mix if it's in the proper perspective."

Sagging Hawks Dumped Again

High-Flying New York Skates to 4-2 Victory Over Cup Champs

By THE ASSOCIATED PRESS

The Chicago Black Hawks look like anything but defending Stanley Cup champions in the national Hockey League this year.

They have one victory and five ties to show in 10 starts and slumped to a 4-2 defeat at the hands of the New York Rangers Tuesday night.

Only once were the Hawks able to forge ahead Tuesday night and that was early in the third period when Ab McDonald snapped a 1-1 tie with a goal at 1:47.

★ ★ ★

Less than two minutes later Vic Hadfield tied the count and some two minutes later player-coach Doug Harvey slammed home the winning goal. Andy Hebenton scored an additional goal in the final minute of play.

The surprising Rangers pulled within one point of league-leading Montreal while the Hawks remained in a fourth-place tie with Detroit following the only game scheduled.

Montreal is at Toronto in tonight's only game but two contests are on tap Thursday with Boston at Montreal and New York at Detroit.

Red Wings Bring Up Winger From Sudbury

DETROIT (UPI) — The Detroit Red Wings yesterday called up Bob Dillabough, 20-year-old left winger who has been with Sudbury in the Eastern League.

Parker MacDonald was assigned to Sudbury to make room for Dillabough.

Dillabough has had an amazing record with Sudbury since the season started. He scored six goals in his first six games.

TUESDAY'S NBL RESULTS
By The Associated Press
Omaha 26, Twin Cities 14
New York 19, Detroit 8
Dallas 21, Los Angeles 20
Kansas City 16, Fort Worth 11

Benched Lee Still Tops AFL Passers

DALLAS, Tex. (AP) — The American Football League's leading passer sat on the bench, watched his replacement set records and still retained his place.

★ ★ ★

That was the story Sunday as Jacky Lee of Houston was held out of the game with Buffalo while George Blanda played all the way and hung up a one-game passing record of 464 yards. It beat the 457 yards Lee had thrown two weeks before.

★ ★ ★

But Lee still topped the passers by one-half point under the six-fold rating system that includes completions, yards gained, touchdown passes, completion percentage, interception percentage and yards gained per attempt.

★ ★ ★

In rushing Paul Lowe of San Diego leads with 545 yards but Bill Mathis of New York has moved into second place with 374 on the strength of a 76-yard day against Oakland.

★ ★ ★

Gino Cappelletti of Boston leads the scorers with 100 points, Wayne Crow of Oakland the punters with a 45.8 average, Dick Christy of New York the punt returners with a 28.7 average, Al Frazier of Denver the kickoff returners with a 28.6 average and Charles McNeil of San Diego in interceptions with six catches.



AP Photofax

TRAINING WORKOUT—Heavyweight challenger Tom McNeeley makes with the axe at training camp at the Colonial Country Club in Linfield, Mass., in preparation for his Dec. 4 title bout with champion Floyd Patterson. The bout will take place in Toronto.

Virginia Horsewoman, 21, Elected to Jumping Team

NEW YORK (AP)—Kathy Kusner, a pert 21-year-old from Arlington, Va., always had had one ambition. That is to make the United States Olympic equestrian team.

"I figure I have almost realized the goal," said Kathy today. "Getting elected as a member of the United States international jumping team is great.

★ ★ ★

"But there's only one big trouble. I've got a long way to go before I become a really top rider. Everyone asks me if I think I'm as good as the international riders I've been going against lately. What can I say? The answer is easy. They've been beating me regularly."

Kathy is riding as a member of the United States international team in the National Horse Show that enters its second day in Madison Square Garden today. She's a product of nationwide tryouts to find some youngsters who some day might take the place of Bill Steinkraus, Frank Chapot and Hugh Wiley in the Olympic Games.

★ ★ ★

She also is the first girl to make the team since Mrs. Carol Durand back in 1952 and 1953.

"But I don't think the boys feel too strange with me around," she volunteered. "At least they don't say much more to me before I go out than they say to each other."

Kathy didn't do much in the first two international jumping events Tuesday. But then neither did the rest of the United States team.

Dr. Hugo Arrambide of Argentina won the afternoon event, the West Point Challenge Trophy. Capt. William Ringrose of Ireland, handling Loch An Easpaig, captured the Democrat Challenge Trophy during the night session. The United States was shut out in both events.

Huron, Farmington Keglers Score Well

The Pontiac Motor Parts League at Huron Bowl reports some good scores and they keep rolling along in the Farmington Classic at Nor-West.

H. Compton put together 213-215-212 for 670, Al Olsen fired 267-212 in 631, Joe Fisher and H. Rexroat had 248s at Huron.

Dick Preston paced another onslaught of the pins at Nor-West with 275-247—694 followed by George Shepman with 693 including a 276. Others were Bob Hill 242-669, Maurice Quinlan 233-237—662, Dixon McFadden 279-656, Harold Faulkner 266-643 and Carl Klencon 255-666.

Farmington leader Cameo Jewelry led the teams with 1104-1073 in 3120. Nor-West hit 3071.

SPORTS



AP Photofax

ROCKY IN HARNESS—Michigan State University football captain Ed (Rocky) Ryan, out of action for three weeks with a shoulder injury, is fitted with a special harness by trainer Gayle Robinson. It is hoped the harness will allow Ryan to play against Minnesota Saturday.

'M' Hopes Duke Is a 'Breather'

Seniors Take Their Bows at MSU

EAST LANSING (UPI) —Michigan State's No. 1 rated football team moves into the toughest portion of its schedule at Minnesota Saturday with confidence that seniors are contributing to its winning season.

★ ★ ★

The seniors were pushed into the background while Michigan State rolled over its first four opponents this year. Praise was heaped upon sophomores and juniors who came up with some key plays, especially George Saimes, 180-pound fullback who scored six touchdowns in those victories.

But last weekend it was the seniors' turn to claim the laurels when the holes didn't open for Saimes and the flashy sophomore halfbacks.

In the 35-0 win over Indiana, seniors Carl Charon, Gary Ballman and end Art Brandstatter paved the way. Charon carried the ball once and pranced 48 yards to give MSU its second TD in the game. He later intercepted a pass to set up the third touchdown.

Ballman picked up most of the yardage in the first scoring drive and caught two passes. He was on his way to his greatest game in a MSU uniform until an injury forced him out of the game in the second half.

★ ★ ★

Bandstatter's performance was particularly pleasing to coach Duffy Daugherty and end coach Cal Stoll, who agreed it was the senior end's best performance as a pass catcher.

Two of the East Lansing's native's four catches set up touchdowns against Indiana. One reception came on a fourth down play keeping a Spartan scoring drive alive.

ANN ARBOR (AP) — If Michigan football fans are correct in assaying Saturday's encounter with Duke as a "breather," it couldn't come at a better time.

Stunned by the nightmarish 23-20 loss to Big Ten rival Minnesota and hobbled by injuries to key players, the Wolverines are just about out of breath.

★ ★ ★

"We're riddled," admitted coach Bump Elliott in looking over his squad in the aftermath of the Minnesota calamity. "We won't be in top shape for Duke."

In losing the Little Brown Jug battle after leading for 58 minutes by as much as 20-8, the Wolverines also lost the services of one — and perhaps two — members of its starting team.

Tackle John Schopf, 230-pound anchor man of the Michigan line and an All-America prospect, suffered a shoulder injury diagnosed "probably will not play" against Duke.

★ ★ ★

Bill Tunnicliff, U-M's 232-pound starting fullback, turned up with a badly swollen ankle in Monday's practice and is a doubtful starter.

So is Ken Tureaud, the linebacker who suffered a pinched leg nerve after being kicked in practice last week. He made the Minnesota trip expecting to play, but once he got on the field he couldn't run.

Oriole Coaches Sign

BALTIMORE (AP)—The Baltimore Orioles announced Tuesday that George Staller and Cal Ermer have signed one-year contracts as coaches.

EVERYBODY'S BOWLING

8—SPARES
By MARION LADEWIG
Seven-Time All-Star Winner

Bringing in the spares is usually the difference between an average and a high average bowler.

Spares must be carefully analyzed. After you have made up your mind just exactly how a spare should be hit, let your bowling form bring it in.

As a rule, the key pin in a spare is the one left standing closest to the roller. In the accompanying illustration of a 3-5-6 spare, the key pin is the 3. To gather in this spare, the key pin must be hit on the left, driving it into the 6. The ball will bring down the 5.

The only way you can master spares is by practice.



KEY PIN must be hit on left

NEXT: Andy Varipapa's tips

Detroit Waits for 2nd Try at 'Shotgun'

Sunday's Game Looms as Key Contest for Both Teams

SAN FRANCISCO (AP) — The odds are that Detroit's Lions will face the same shotgun offense that annihilated them 49-0 even though their Sunday's opponents, the San Francisco 49ers, have lost two in a row.

And the hometowners are in the middle of a roaring controversy over their spread formation plus extras.

★ ★ ★

"Look at it this way," George Wilson, coach of the Lions, said Tuesday, "The 49ers have been using the shotgun exclusively for too long now for them to change back to a fulltime straight T."

On his side, 49er Coach Red Hickey said perhaps more than he intended to when he declared, "You've only got so much practice time between games. If you practice either the spread or the T, you've got to forget more or less about the other one.

"And anyway, it's not a formation that wins a ball game exclusively. It's more the mental attitude of a team. If you're ready to go to war, you'll win."

★ ★ ★

In any case, both Wilson and Hickey admitted that Sunday's game is it, barring later miracles. The two teams are tied for third in the National Football League's Western Conference, each with a 4-3 record. As Wilson put it:

"One more loss for either of us and we'll be scratching."

What's more, Sunday could be a day to pick up ground for the winner. Conference leader Green Bay (6-1) is at always troublesome Baltimore, and second place Chicago (5-2) invades the Eastern Conference leaders at Philadelphia.

★ ★ ★

In other games, Minnesota is at Los Angeles, Pittsburgh is at Cleveland, St. Louis is at Dallas and winless but smoldering Washington goes to a nervous New York.

Both Detroit and San Francisco are physically sound, with only Lion reserve defensive end Sam Williams out for sure. He's got a dislocated elbow.

Wilson removed another mystery, if it was a mystery, when he said he would start Jim Ninowski at quarterback. That leaves Earl Morrall on the bench for possible later duty.

★ ★ ★

Ninowski apparently earned the No. 1 shot at what Wilson called "our toughest hurdle so far" off his fine performance last Sunday when the Lions manhandled Los Angeles 28-10.

As for the 49ers, they'll string with all three of their tailbacks, John Brodie, Bill Kilmer and Bobby Waters. As Hickey says, "There's been little to choose among them in the last two games. All three of them have been plastered good."

★ ★ ★

Wilson made it clear it's the quarterback who makes the difference. "If he's hot, any offense can pick any defense apart." Nonetheless, Wilson admitted he had some defensive changes in mind for the 49ers. "After that 49-0 pasting five weeks ago, I'd be silly not to try to think of something."

Grantland Rice Award Won by Times Editor

NEW YORK (AP) — Arthur Daley, veteran sports columnist of The New York Times, today will receive the Grantland Rice Memorial Award "for outstanding sportswriting in the Rice Tradition."

★ ★ ★

Daley, a 1956 Pulitzer Prize winner, has been with the Times for 35 years since his graduation from Fordham University in 1926.

The award is presented annually on Rice's birth date.

Pro Basketball At a Glance
By The Associated Press
TUESDAY'S RESULTS
NBA
New York 131, Cincinnati 127
Syracuse 107, St. Louis 99
TODAY'S SCHEDULE
NBA
New York at Detroit
Cincinnati at Los Angeles

MAKE OVER PAGES

Markets, Business and Finance

MARKETS

The following are top prices covering sales of locally grown produce by growers and sold by them in wholesale package lots. Quotations are furnished by the Detroit Bureau of Markets, as of Tuesday.

Detroit Produce

FRUIT

Apples, Delicious, bu.	$4.00
Apples, Greening	3.25
Apples, Jonathan	2.50
Apples, McIntosh	2.25
Apples, Northern Spy	3.25
Apples, Snow	2.00
Apples, Wolf River	2.25
Apple Cider, 4 gal.	2.25
Grapes, Concord, pk.	1.25
Peaches, Elberta	3.50
Pears, Bartlett	3.00
Pears, Bosc	3.00
Quinces, bu.	2.00
Watermelon	1.50

Vegetables

Beets, doz. bchs.	$1.00
Beets, topped	1.50
Broccoli, doz. bchs.	1.50
Cabbage, curly, bu.	1.25
Cabbage, red, bu.	1.25
Cabbage, standard variety	1.00
Cabbage, Sprouts	1.00
Carrots, bu. tops	.85
Carrots, cello pak	1.00
Carrots, topped, bu.	2.00
Cauliflower, doz.	2.75
Celery, Pascal	3.25
Celery, 3 to 5 doz.	2.25
Celery, root	1.75
Celery, doz stalks	1.00
Dill, doz. bchs.	1.50
Eggplant, bu.	2.00
Fennel, doz. bchs.	2.00
Gourds	2.25
Horseradish, pk.	3.50
Kohlrabi, doz. bchs.	1.50
Leeks	1.50
Onions, 50-lb. bag	7.75
Onions, green, doz. bchs.	.85
Parsley, curly, doz. bchs.	1.00
Parsley, root, doz. bchs.	1.00
Parsnips, bu.	1.75
Parsnips, cello pak	1.00
Peas, blackeye	3.00
Peppers, cayenne	1.00
Peppers, hot, pk.	1.25
Peppers, sweet	2.00
Peppers, red, sweet	1.90
Potatoes, 50-lbs.	1.00
Pumpkins	1.25
Radishes, black	2.00
Radishes, red, doz. bchs.	.90
Radishes, white, doz. bchs.	.90
Squash, acorn, bu.	1.50
Squash, Buttercup	1.25
Squash, Butternut	1.50
Squash, Delicious	1.50
Squash, Hubbard	1.50
Tomatoes, 14 lbs.	.90
Tomatoes, 20-lb. bskt.	1.50
Turnips, topped, bu.	2.00

GREENS

Cabbage, bu.	$1.25
Celery cabbage	1.50
Endive, bu.	1.50
Endive, bleached	2.00
Escarole, bu.	1.25
Escarole, bleached, bu.	2.00
Lettuce, bu.	1.50
Kale, bu.	1.50
Mustard, bu.	1.00
Romaine, bu.	2.00
Sorrel, bu.	1.00
Spinach, bu.	1.50
Swiss chard, bu.	1.25
Turnips, bu.	1.00

Poultry and Eggs

DETROIT POULTRY

DETROIT, Oct. 31 (AP)—Prices paid per pound at Detroit for No. 1 quality live poultry:

Heavy type hens 15-16; light type hens 7-8; heavy type roasters over 5 lbs. 19-20; whites, 16-17.

Turkeys: hens 20; toms 17.

DETROIT EGGS

DETROIT, Oct. 31 (AP)—Egg prices paid per dozen as based included at the trof by first receivers (including U.S.): Whites—Grade A extra large 40-47; large 38-44; medium 27-33; small 22-25.

Browns—Grade A large 36½-38; medium 27½; small 22½; grade B checks 25½-29½.

CHICAGO BUTTER AND EGGS

CHICAGO, Oct. 31 (AP) — Chicago mercantile exchange — butter steady; wholesale buying prices unchanged; 93 score AA 60; 92 A 60; 90 B 58½; 89 C 57½; cars 90 B 59½; 89 C 58½.

Eggs mixed; wholesale buying prices unchanged to ½ lower; 70 per cent or better Grade A whites 38½-37; mixed 35½; mediums 36½ standards 33; dirties 30½, checks 30½.

CHICAGO POULTRY

CHICAGO, Oct. 31 (AP) — Live poultry: wholesale buying prices unchanged; roasters 30-31; special fed White Rock broilers 16½-17; hen turkeys 21; old roosters 9; hens 16.

Livestock

DETROIT LIVESTOCK

DETROIT, Oct. 31 (AP)—The Detroit livestock report: Cattle 1000. Slaughter steers and heifers very active, steady to strong; cows fully steady; bulls scarce, unchanged; short load choice and good prime steers, 980 lb. yearlings 26.00; several loads high choice 1000-1115 lbs. 25.75; most low to average choice 900-1150 lb. steers 24.75-25.00; mixed high good and low choice steers 24.25-24.75; good steers 23.00-24.25; load high choice 890 lb. heifers 24.50; few loads low choice heifers 23.75-24.00; good heifers 22.00-23.50; utility cows 14.50-15.50. Individual strong weight utility up to 16.00; canners and cutters 11.00-14.50, strong weight cutters up to 15.00.

Hogs 800. Barrows and gilts 25; lower; some steady; most late No. 1-2 200-230 lbs. 16.25-16.75; No. 1 and 2, 190-230 lb. 16.50-16.85; No. 2 and 3, 230-240 lbs. 15.75-16.40; No. 2 and 3, 240-300 lb. 15.00-15.75; No. 3 and 4, 300-400 lbs. sows 14.00-15.00; 2 and 3, 400-600 lb sows 12.75-13.50.

Veales 150. Fully steady with Monday's late 1.00-2.00 advance; prime veal-ers 36.00-40.00; good and choice 30.00-36.00; standard 24.00-29.00; cull and utility 16.00-24.00.

Sheep 600. Slaughter lambs steady to strong; slaughter ewes steady; choice to prime wooled lambs 18.00-19.00; good and choice 16.00-18.00; cull to choice slaughter ewes 3.50-6.50.

CHICAGO LIVESTOCK

CHICAGO, Oct. 31 (AP)—Hogs 10,000; fairly active, butchers 180-230 lbs. 25 to 35 lower; weights over 230 lbs. 25 to 50 lower; sows mostly 25 lower; good to choice shipping demand; mixed 1-2 180-240 butchers 16.40-16.50; 140 head mostly 1-2 200-210 lbs. 16.60; mixed 1-3 180-240 lbs. 16.15-16.60; mixed 1-3 and 2-3 220-270 lbs. 15.90-16.15; a few 3-4 around 300 lbs. 15.40-15.75; mixed 1-3 300-400 lb. sows 14.00-15.50; 2-3 and 3a 400-600 lbs. 13.00-14.25.

Cattle 8,500; calves 100; fairly active, steers and heifers steady to 25 lower; cows steady to 25 lower; bulls, vealers and stockers and feeders mostly steady; mostly prime around 1,200 lb. steers 28.75-30.00; load lots mixed choice and prime 1,100-1,300 lbs. 28.00-28.50; bulk high choice 1,000-1,300 lbs. 27.25-28.00; mixed choice and prime 1,050-1,150 lbs. 24.25-24.50; bulk good 900-1,100 lbs. 22.50-24.00; good 1,000 to 1,200 lb. Hereford steers 23.00-24.00; a load of low good 1,300 lbs. at 22.75; a few lots utility and standard 19.00-22.25; a load of mixed choice and prime 815 lb. heifers 24.00; choice steers 23.00-23.75; good 21.50-22.75; a package of utility 1,150 lbs. at 16.00; a few utility and standard 17.00-21.25; bulk commercial cows 15.50-16.50; cutters and utility 13.25-15.25; canners 12.00-13.25; utility bulls 18.00-20.00; cutters 16.50-18.00; a few standard and good 19.00-21.00; vealers 19.00-25.00; culls down to 17.00; a load of choice 900 lb. feeding steers 29.75; a load mixed good and choice lbs. at 28.00.

STOCK AVERAGES

Compiled by The Associated Press

	30 Ind.	15 Rails	15 Utils.	65 Stocks
Net Change	+0.1	+0.1	+0.1	+0.1
Noon Today	706.6	139.5	112.7	223.9
Prev. Day	706.5	139.4	112.6	223.8
Week Ago	703.6	138.4	111.6	222.3
Month Ago	702.3	138.2	111.5	222.2
Year Ago	706.6	139.5	112.7	223.9
1961 High	773.9	139.5	145.3	254.4
1961 Low	639.5	120.3	104.2	203.4
1960 High	734.9	139.5	112.7	223.9
1960 Low	566.0	103.9	86.6	168.0

Light Bills Up 4 Pct.

BAY CITY (AP) — A 4 per cent increase in Bay City Municipal Light Department rates goes into effect today following approval of the boost by the City Comission Monday.

Early Pattern Mixed

Key Stocks Show Little Change

NEW YORK (AP) — The stock market showed a mixed pattern in moderate early trading today.

Most key stocks showed little change.

Republic Aviation continued to respond to stock split news, adding about a point to Tuesday's gain.

U.S. Steel dipped fractionally in a backward steel section. The biggest steelmaker reported a drop in earnings late Tuesday. Bethlehem (ex-dividend) and Jones & Laughlin also declined.

Chrysler (ex-dividend) managed to post a fractional gain despite a strike deadline. Ford and General Motors were easy.

Kennecott also was ahead slightly although the company reported lower earnings. Anaconda eased.

A gain of about a point by American Tobacco and fractions by Lorillard and Liggett & Myers gave the tobaccos a higher tone on balance.

The aircraft-missile stocks were unchanged to slightly higher. In a mixed electronics section, Radio Corp. advanced another point in further response to news of a big computer contract.

Texaco nudged ahead while other major oils were about unchanged.

Ling-Temco fell 1⅛ to 24 on a big transaction of 12,800 shares.

General Electric and Westinghouse Electric (ex-dividend) posted small gains.

★ ★ ★

Prices were mixed on the American Stock Exchange. Williams Brothers, Fabrex and Molybdenum were among the gainers. On the downside were Majestic Specialties, Hazel Bishop and Occidental Petroleum.

A pungent cigar may repel a stray mosquito. It will not however, deter a swarm of mosquitoes.

Bonds Steady at Start

NEW YORK (AP)—Bond prices opened steady today.

Over the counter dealers in U.S. government securities said there were a few minus 1/32 signs among intermediates but other maturities were unchanged from yesterday's close. Volume continued light as the market concentrated on terms of the November treasury refunding due to be disclosed late tomorrow.

Rails fil among corporates traded on the New York Stock Exchange. Utilities held a slim upside edge while industrials were mixed. There were more price movements than at the start yesterday but most were by small fractions.

★ ★ ★

An exception were B&O Railroad 3⅞s, off 1 at 80 at one time.

Compiled by The Associated Press

	20 Rails	10 Ind.	10 Utils.	10 Fgn.	10 L'td.
Net Change	—0.1				
Noon Tues.	76.6	101.8	86.0	85.7	91.8
Prev. Day	76.8	101.7	86.0	85.7	91.8
Week Ago	76.3	102.2	85.7	85.7	91.5
Month Ago	76.2	101.0	85.4	84.6	91.1
Year Ago	77.4	95.7	86.1	84.3	91.7
1961 High	78.7	102.5	88.2	85.7	93.4
1961 Low	75.8	95.5	84.6	83.0	90.1
1960 High	78.8	96.3	87.2	86.4	92.9
1960 Low	75.2	91.4	81.9	83.7	87.5

Lear, Inc., Gets Air Force Contract

GRAND RAPIDS (UPI) — The Aeronautical Systems Division of the Air Force Systems Command has placed a $736,130 contract with the Instrument Division of Lear, Inc., the company announced Tuesday.

J. M. Walsh, Lear vice president and Instrument Division general manager, said the contract is for an all-attitude master reference system.

The system provides signals to the flight director indicator, to the autopilot and to navigation, bombing, fire control and radar systems. It serves as a central source of reference information, Walsh said.

DOW-JONES 11 A. M. AVERAGES

30 Inds.	704.61 up 0.60
20 Rails	147.91 off 0.21
15 Utils.	130.23 up 0.16
65 Stocks	242.69 up 0.13.

BONDS

40 Bonds	84.23 + 0.01
10 Higher grade rails	76.11 - 0.01
10 Second grade rails	81.62 + 0.05
10 Public utilities	85.71 Unch
10 Industrials	91.46 Unch

Tuesday's 1st Dividends Declared

	Rate	Pay. Date	Ex. Div. or Pay. Record	
	INCREASED			
Burling Indust	.25	11-8	12-1	
	REGULAR			
Am News	.75	Q	12-8	12-20
Armstrong Cork	.40		11-10	13-1
Armstrong Rubber	.5375	Q	11-30	12-15
Burl Ind 4.5 pf	1.125	Q	11-8	13-1
Burl Ind 4 pf	1.00	Q	11-8	13-1
Burl Ind 3.5 pf	.875	Q	11-8	12-1
Mtn Fuel Supply	.35	Q	11-17	12-11
Travelers Ins	.40	Q	11-3	12-9

VISITORS—N. P. Kilgore (left), coach division superintendent at GMC Truck and Coach, discusses the Diesel engines used in GMC's transit coaches with Robert Sneckenberger and Louis Ross (right), both members of the Junior Detroit Section of the Society of Automotive Engineers. Some 200 Junior Section SAE members toured GMC Truck and Coach Division's coach assembly operations this week.

The New York Stock Exchange

NEW YORK (AP)—Following is a list of selected stock transactions on the New York Stock Exchange with noon prices:

Sales (hds.)	Stock	High	Low	Last	Chg.
30	Food Fair .90b	36¾	36⅝	36⅝	— ⅛
7	FMC Cp 1.40	85¾	85¾	85¾	+ ¼
1,005	Ford Mot 1	103¾	101¾	101¾	— 1¾
1	Foremn Dair .50f	37	37	37	— ⅛
1	Post Wheel 1b	14¼	14¼	14¼	— ¼
1,257	Fruehf Stk 1.20	49¾	49¾	49¾	— ¼
11	Fruch Tra 1.20	23¾	23	23	— ¾

—G—

2	Gen Accept 1b	22¼	22	22¼	+ ¼
15	Gen Cigar 1.20	41¾	40½	40⅝	+ ⅛
5	Gen Dynam .50	21	20⅞	21	+ ⅛
1	Gen Elec 2	52	52	52	+ ⅛
19	Gen Fds 1.60	19	18¾	19	+ ¼
1	Gen Mills 1.20	35¾	35¾	35¾	— ¼
2	Gen Motors 2	50	49½	49½	— ¼
1	Gen Prec 1.20	36¾	36¾	36¾	+ ⅛
1	Gen Pub Sv .43g	12	11¾	11¾	— ⅛
1	Gen Pub Ut 1.20	22	22	22	+ ⅛
1	Gen Ry Sig 1a	9	36¾	36¾	+ ⅛
1	G Tel & El .76	122	120¾	120¾	— 1¼
1	Gen Tire 1	26	26	26	— ⅛
11	Ga Pac Cp 1b	11	55¾	55¾	— ⅛
1	Getty Oil		45¾	45¾	— ⅛
23	Gillette 2.50a	23	140	137¾	140 + 2¼
1	Glen Ald .60	14	14¼	14¼	+ ⅛
20	Goodrich 2.20	70	71¼	71¼	+ ⅜
1	Goodyear .80b	45¾	45¾	45¾	— ⅛
7	GraceCo 1.60b	77	76¾	75¾	— ¾
1	Grnwsh Paigo	21¾	21¾	21¾	— ⅛
1	Grand Un .60b	34	33¾	33¾	— ⅛
1	Gran C Stl 1.40	5	44¼	44½	+ ¼
1	Gt A & P 1.20	17	43¾	44¼	+ ⅜
1	Gt No Ry 3	12	48⅝	48⅝	+ ⅛
1	Gt W Fin .60d	13	13¼	13¼	— ⅛
1	Greyhound 1.10	6	25¼	25¼	+ ⅛
1	Grumman 1.20	34	33¾	33¾	— ⅛
1	Gulf MobOO 1.12g	3	36¼	36	— ¾
1	Gulf Mob & Ohio	2	38	38	— ⅛
3	Gulf Sta Ut 1	3	44¼	44¼	+ ¼

—H—

1	Halliburton 2.40	11	54	53¾	+ ⅛
1	HammPap 1.20b	34	33¾	33¾	— ⅛
1	Haveg Ind .35g	2	36¼	36	— ⅛
1	Hayes Ind .25	2	36¼	36¼	— ⅛
1	Hecht 1.20	9	59¾	59¾	— ⅛
1	Heinz Hpt .80	31	97¾	97¾	— ¼
1	Hoff Elect	31	14	14	— ⅛
1	Hooker Ch 1 xd	41	26¾	25¾	— ⅛
1	Hotel Cp Am	1	4¼	4¼	— ⅛
1	Houd Hsh Fa 1.20b	19	24¾	24¾	— ⅛
15	Household Fin 2	15	116½	116¼	— ¼
23	Howe Snd .62½	23	15¾	15	— ¾
14	Hupp Cp .25f	14	7¾	7¾	— ⅛

—I—

1	Ideal Cem .80	6	29¾	29¾	29¾ — ⅜
1	Ill Cent 2	5	44¼	44¼	44¼ — ⅛
1	Ing Rand 3a	13	83½	82	82½ — ¾
1	Inland Ind 1.60	2	42¼	42¼	42¼ — ¼
1	Inspirak Ir 1.60	2	23¼	23¼	23¼ — ¼
1	IntBus Mch 2.40	21	567¼	565½	567½ + 3
1	Int Harv 1.40	25	69¾	69¼	69¼ — ⅛
1	Int Miner 1.60	5	48¾	48¾	48¾ — ¼
1	Int Nick 1.60	21	67¾	67¼	67¼ — ⅜
1	Int Pack .80	7	14	14	14 — ⅛
1	Int Paper 1.05	6	35¾	35¼	35¾ + ¼
1	Int Tel&Tel 1	90	51¼	50½	51 + ⅜
1	ITE Ckt Brk .15p	4	17¾	17½	17¾ — ¼

—J—

1	Johns Man 2	14	59½	59½	59½ — ½
1	Jon Laugh 1.20	21	24¼	24	24 — ¼
1	JonesEd. 2.50	16	66¾	65¾	66¾ + ¾
1	Joy Mfg 2	1	37¾	37¾	37¾ — ¼

—K—

1	Kaiser Al .90	17	30¾	30¼	30¼ — ⅜
1	Kayser Roth .40a	3	24	24	24 — ½
1	Kennecott .75g	4	69¾	69¾	69¾ — ¼
1	Kern C Ld 2.40	4	71¾	71	71¾ — ¼
1	Kerr Glass .80	1	40¾	40¾	40¾ — ¼
1	Koppers 2	11	44	44	44 — ⅛
1	Korvette 1	30	47¾	47¼	47¼ — ¾
1	Kresge .85 1.60	2	34¼	34¼	34¼ — ¼
1	Kress .5H	3	34¼	34¼	34¼ — ⅛

—L—

1	Lear .40	7	21¼	21	21¼ + ⅛
1	Lehigh C&N .50e	9	15¾	15¾	15¾ — ⅛
1	Lib Owens C 1	1	23¾	23¾	23¾ — ⅛
1	Leh Val Ind	1	1⅝	1⅝	1⅝ — ⅛
1	Leh Val Rail	1	1¾	1¾	1¾ — ⅛
1	Lehman 1.71g	21	32¾	32½	32½ + ⅛
1	LOF Glass 2.40	41	45¾	45¼	45¼ — ⅜
1	Lg Bch Stl 2.40	44	13¾	12¾	12¾ — ¼
1	Lg Isl Ltg 1.40	1	18¾	18¾	18¾ — ¼
1	Lionel	48	20½	20¼	20¼ — ¼
1	Liquid Ind 3.60f	21	15¾	14¾	15¼ + ¼
1	Loeb Alrc 30g	49	49¾	49¾	49¾ — ¼
1	Loew's Thea	134	35	34	34 — ¼
1	Lone Star Cm 2	1	23¾	23¾	23¾ — ¼
1	Lone S Gas 1	1	29¾	28¾	29¾ + ¾
1	Lone Star Stl 2	1	50¾	50¾	50¾ — ¼
1	Lorillard 2.20	40	60½	59¾	60½ + ¾
1	Lukens Stl .75g	4	60½	60½	60½ — ¼

—M—

1	Mack Trk 1.60	6	44¼	44¼	44¼ + ⅛
1	Macy(RH) 1.84g	2	37¼	37¼	37¼ — ¼
1	MagnaC 2.87xd	24	57	56	56 — 1¼
1	Magnavox .40	18	30¾	30¾	30¾ — ¼
1	Mallory 1.20	1	34¾	34¾	34¾ — ¼
1	Marquardt	3	16⅝	16⅝	16⅝ — ⅛
1	Marq Rd .25g	40	7	6¾	6¾ — ¼
1	May D Str 2.20	3	50¾	50¼	50¼ — ⅜
1	Maytag 1.20	1	31¾	31¾	31¾ — ¼
1	Mead Cp 1.70xd	10	47¾	47¼	47¼ — ⅜
1	Mead Jn 1.60	2	70	70	70 — ½
1	Merr Chap&S	50	10¼	10	10 — ¼
1	Merck 1.20	1	39¾	39¾	39¾ — ¼
1	Middle Sth 1.06	4	40¼	40¼	40¼ — ¼
1	Miner & Ch .50b	15	40¼	40¼	40¼ — ¼
1	Minn Hon 2	4	128¾	127¼	128¼ + ¾
1	Minn M&M .70	39	73¾	73	73¾ + ½
1	Mo Kan Tex	1	6¾	6¾	6¾ — ⅛
1	Mo Pac A 2.40	1	47	47	47 + ¾
1	Monsanto Ch 1a	37	53¾	52¾	53¼ — ¾
1	Monsan Ch 1b	37	53¾	52¾	53¼ — ¾
1	Montg Ward 1	99	31¼	30¾	31¼ + ⅜
1	Motorola 1.80	29	91¾	90¾	91¼ + ¼
1	Murphy Oil .25	19	77	75¾	77 + 2

—N—

1	NAFI Cp .25e	9	27	26¾	27 + ⅛
1	Nat Biscuit 2.80	9	81¾	81¼	81¼ — ¼
1	Nat Can 821	67	15¾	15¾	15¾ — ⅛
1	Nat Cash Reg 1.20	11	115¾	115¼	115¼ — ¼
1	Nat Dairy 3	13	70¾	70¼	70¼ — ⅜
1	Nat Distill 1.40	1	35¾	35¾	35¾ — ¼
1	Nat Gyps 2b	6	60	59¾	59¾ — ¼
1	Nat Lead 1.75	1	84¾	84¾	84¾ — ¼
1	Nat Steel 3	1	84	84	84 — ¼
1	Nat Tea .60	1	11¾	11¾	11¾ — ⅛
1	New Engl El 1.68	2	25	24¾	24¾ — ¼
1	N Eng Tel 2	17	46¾	46¾	46¾ + ¼
1	N Jersey P&L 2	1	37¾	37¾	37¾ — ¼
1	NJNY H&RR 3f	3	3¾	3½	3½ — ¼
1	N Mex&Ariz .60a	1	37¾	37¾	37¾ — ¼
1	Nort & West 4a	1	110¼	110¼	110¼ + ¾
1	No Am Aviat 1	1	41¾	41¾	41¾ — ¼
1	Nor N Gas 1.50	25	42¼	41¾	41¾ — ¼
1	Nor Pac Ry 2	1	49¾	49¾	49¾ — ¼
1	Nor Pac Ter 1.10	3	37¾	37¾	37¾ — ¼
1	Northrop 1.60	1	40¾	40¾	40¾ — ¼
1	Nwst Airlin .80	3	20¾	20¾	20¾ — ¼
1	Norwich Ph 1a	31	63¾	63¼	63¼ — ¾

—O—

1	Ohio Edis 1.60	1	46¾	46¾	46¾ + ¼
1	Ohio Oil 1.60	11	36¾	36¾	36¾ — ¼
1	Olin Math 1.40	11	39¾	39¾	39¾ — ¼
1	Olin Elec 1.50	12	75¾	75¼	75¼ — ¼
1	Outb Mar 1.60	1	35¾	35¾	35¾ — ¼
1	Owens Ill Gl 2.50	1	85¾	85¾	85¾ — ¼
1	Oxford Pap 1	1	27¾	27¾	27¾ — ¼

—P—

1	Pac G & El 2.60	21	100¾	97¾	97¾ — 3¼
1	Pac Lt Ind 1.80	1	47¾	47¾	47¾ — ¼
1	Pan A W Air .80	93	21¾	20¾	20¾ — ¾
1	Pan Am Sul		39¾	39¾	39¾ — ¼
1	Panhandle Pw 2	1	39¾	39¾	39¾ — ¼
1	Peabody Coal .40	6	23¾	23¾	23¾ — ¼
1	Penick&Ford 1.60	4	39¾	39¾	39¾ — ¼
1	Penn Dixie 1.25	2	34¾	34¾	34¾ — ¼
1	Penn RR 1.50	2	34¾	34¾	34¾ — ¼
1	Pepsi Cola1.40	8	54¾	54¼	54¼ + ¼
1	Pfizer .60a	6	46¾	46¾	46¾ — ¼
1	Phelps D 3	16	59½	59	59 — ¾
1	Phila El 1.20	2	34¾	34¾	34¾ — ¼
1	Phil & Rdg 1b	53	72¾	71¾	72¾ + 1
1	Phillips Pet	8	21¾	21¾	21¾ — ¼
1	Philip Mor 3.60	2	105½	105½	105½ + ½
1	Phill Pet 1.70xd	11	56	55¾	55¾ — ¼
1	Pfizer Atc 1a	5	45¾	45¾	45¾ — ¼
1	Pitt Plate G 2.40b	23	65¾	64¾	64¾ — ¾
1	Pit Steel	5	9¾	9¾	9¾ — ¼
1	Polaroid .20	22	205½	203	203 — 1½
1	Procter&G 1.40	14	90¾	90¼	90¼ — ¾
1	Pub SvE&G 2	31	69	68	69 + 1
1	Puget Sd .50	7	34¾	33¾	33¾ — ¾
1	Pullman 2	5	33¾	33¾	33¾ — ¼
1	Pure Oil 1.60	9	34¾	34¼	34¼ — ¼

—R—

1	RCA 1b	53	53¾	52¾	52¾ — ¾
1	Rayonier .80b	3	20¾	20¾	20¾ —
1	Raytheon 1.12f	29	36¾	35¾	35¾ — ¾
1	Reading Co	1	19	19	19 —
1	Reed Roll Cp .50d	21	15¾	15¾	15¾ — ⅛
1	Repub Av 2	171	49¾	48¾	48¾ — 1
1	Repub Stl 2	30	59¾	58¾	58¾ — ¾
1	Revlon 1.10	67	70¼	69¾	69¾ — ¼
1	Rexx Drug .50b	14	56¾	56¾	56¾ — ¼
1	Reyn Met .50	42	37¾	37	37 — ¾
1	Reyn Tob 1.50	17	73¾	73¼	73¼ — ¼
1	Rheem Mf	1	13¾	13¾	13¾ —
1	Richfld Oil *1.80	6	39¾	39	39¾ + ⅛
1	Rich Vicks .75g	1	35¾	35¾	35¾ — ¼
1	Royal Dut 1.45d	81	31¼	31¼	31¼ — ¼
1	Royal McB	1	10¾	10¾	10¾ — ¼

—S—

1	Safeway St 1.50	6	59	58¾	59 + ¼
1	St Joe Pap 1	1	36¾	36¾	36¾ — ¼
1	Stl. San F 1	1	18¾	18¾	18¾ — ¼
1	Sanford Cp 1.60	1	39¾	39¾	39¾ — ¼
1	San Dimpre .38f	58	16¾	16¾	16¾ — ¼
1	Saxon Paper	22	33¾	33¾	33¾ — ¼
1	Schering 1.40axd	39	64¾	63¾	64¼ + 2¼
1	Schick	3	9¾	9¾	9¾ —
1	Scott Pap 2.40	15	125¾	125¼	125¼ — ¼
1	Sears Roeb 1.20a	7	82¾	82¾	82¾ —
1	Servel	35	12¾	12¾	12¾ — ¼
1	Shell Oil 1.10	8	39	38¾	38¾ — ¼
1	Shell Trn 1.20d	20	16¾	16¾	16¾ — ¼
1	Siegler .40b	20	24¼	24	24¼ — ¼
1	Sinclair 1.20	13	38¾	38¾	38¾ —
1	Singer Mf 2.60	15	120¾	119½	120¼ — ¼
1	Smith Kl 1.45g	14	56¾	56¾	56¾ — ¼
1	Smith Cor	150	20¾	20¾	20¾ — ¼
1	Smith KF 1a	18	72	71¾	71¾ — ¼
1	Socony 1	67	47¾	47¼	47¼ — ¼
1	SouCalEd 2.60b	3	93¾	93¾	93¾ + ¼
1	Southern Pac 1.50	1	37¾	37¾	37¾ — ¼
1	SouN Gas 2	4	45	44¾	45 —
1	Sou Pac 1.20	1	43¾	43¾	43¾ — ¼
1	Sperry Rd 1.12f	110	23	22¾	22¾ + ¼
1	Spiegel .60	23	22¾	22¾	22¾ — ¼
1	Square D 1a	25	44¼	43¾	44¼ + ¼
1	Stand Brand 1	12	80¼	80¼	80¼ + ¼
1

MAKE OVER PAGES

Markets, Business and Finance

MARKETS

The following are top prices covering sales of locally grown produce by growers and sold by them in wholesale package lots. Quotations are furnished by the Detroit Bureau of Markets, as of Tuesday.

Detroit Produce

FRUIT

Apples, Delicious, bu. $4.00
Apples, Greening 2.25
Apples, Jonathan 2.50
Apples, McIntosh 2.25
Apples, Northern Spy 3.00
Apples, Snow 2.00
Apples, Wolf River 2.00
Apple Cider, 4 gal. 2.25
Grapes, Concord, pk. 1.25
Peaches, Elberta 3.50
Pears, Bartlett 3.50
Pears, Bosc 3.50
Quince, bu. 2.00
Watermelon 1.00

Vegetables

Beets, doz. bchs. $1.00
Beets, topped 1.50
Broccoli, doz. bchs. 2.50
Cabbage, curly, bu. 2.00
Cabbage, red, bu. 1.25
Cabbage, standard variety 1.00
Cabbage, Sprouts 1.00
Carrots, doz. bchs. ..... .85
Carrots, cello pak 1.00
Carrots, topped, bu. 2.00
Cauliflower, doz. 2.75
Celery, Pascal 3.25
Celery, 3 to 5 doz. 3.75
Celery, root 1.75
Celery, doz. stalks 1.50
Endive, doz. bchs. 1.50
Eggplant, bu. 2.00
Escarole, doz. bchs. 2.00
Horseradish 2.00
Kohlrabi, doz. bchs. 1.50
Leeks 1.50
Onions, 50-lb. bag 1.75
Onions, green, doz. bchs. ..... .75
Parsley, curly, doz. bchs. 1.00
Parsley, root, doz. bchs. 1.00
Parsnips, bu. 2.00
Parsnips, cello pak 1.00
Peppers, blackeye 2.00
Peppers, cayenne 2.00
Peppers, hot, pk 2.00
Peppers, sweet 2.00
Peppers, red, sweet 1.00
Potatoes, 50-lbs. 1.25
Pumpkins 1.00
Radishes, black ..... .90
Radishes, red, doz. bchs. ..... .90
Radishes, white, doz. bchs. ..... .90
Squash, acorn, bu. 1.25
Squash, Buttercup 1.50
Squash, Butternut 1.50
Squash, Delicious 1.50
Squash, Hubbard 1.50
Tomatoes, 14 lbs. 1.50
Tomatoes, topped, bu. 2.00

GREENS

Cabbage, bu. $1.25
Celery cabbage 1.00
Collard, bu. 1.25
Dandelion, bu. 2.00
Endive, bleached 2.00
Escarole, bleached, bu. 2.00
Kale, leaf, bu. 1.50
Mustard, bu. 2.00
Romaine, bu. 2.00
Spinach, bu. 1.25
Swiss chard, bu. 1.25
Turnips, bu. 2.00

Poultry and Eggs

DETROIT POULTRY

DETROIT, Oct. 31 (AP)—Prices raid to growers in Detroit area for No. 1 quality poultry:
Heavy type hens 15-16; light-type hens 7-8; heavy type roasters over 5 lbs. 20; broilers 16-17; fryers 18; turkeys hens 20; toms 17.

DETROIT EGGS

DETROIT, Oct. 31 (AP)—Egg prices paid per dozen, including delivery charges, by first receivers (including U.S. grades): Extras large 40-46; mediums 37-38; standards 33-34; small 22-25. Current receipts—Grade A large 39-42; mediums 37½; small 32½; grade B checks 29.

CHICAGO BUTTER AND EGGS

CHICAGO, Oct. 31 (AP)—Chicago mercantile exchange butter steady; wholesale buying prices unchanged. Sales AA 69; 92 A 60; 90 B 58½; 89 C 58½; cars 90 B 58½; 89 C 58½.
Eggs mixed; wholesale buying prices unchanged to ½ lower; 70 per cent or better Grade A whites 38½-39; mixed mediums 36½; standards 33; dirties and checks 30½.

CHICAGO POULTRY

CHICAGO, Oct. 31 (AP)—Live poultry wholesale buying prices unchanged. Broilers 20-21; special fed White Rock broilers 24; hen turkeys 21, old toms 19; hens 16.

Livestock

DETROIT LIVESTOCK

DETROIT, Oct. 31 (AP)—The Detroit stock report: Cattle 1000. Slaughter steers and heifers very active steady to 50 cows fully steady; bulls scarce, unchanged; short load high choice and prime around 980 lb yearlings 26.00; mixed good and choice 1000-1150 lb steers 25.50; most low to average choice 900-1100 lb steers 24.25-25.00; mixed high choice and low choice steers 24.25-24.75; good heifers 23.00-24.25; load high choice heifers 24.50; few loads low choice heifers 23.75-24.00; good heifers 22.00-23.00; utility cows 14.50-15.50, individual heavy weight utility up to 16.00; canners and cutters 11.00-14.50, few shelly cutters up to 13.00.
Calves 350; Barrows and gilts 25, lower; steady, most lots No. 1, 200-220 lb 19.75; No. 1 mixed 180-200 lb 19.50-19.75; No. 2 and 3, 180-240 lb 18.50-19.50; No. 2 and 3, 240-300 lb heifers 18.50, few loads low choice 17.50-18.00; No. 1 to 2 and 3, 300-400 lb 15.00-16.50; No. 2 and 3, 400-600 lb sows 13.00-14.50.
Sheep 150. Fully steady with Monday's 1.00-2.00 advance; prime wooled lambs 40.00; good and choice wooled lambs 36.00-39.00; standard and good 34.00-36.00; choice 10 to 18 lb 38.00-39.00; good 34.00-37.00; choice wooled slaughter ewes steady; choice 90-120 lb wooled lambs 18.00-19.00; good 16.00-18.00; cull to choice 10.00-16.00; choice and prime slaughter ewes 3.50-6.50.

CHICAGO LIVESTOCK

CHICAGO, Oct. 31 (AP)—Hogs 10,000, active; butchers 190-230 lbs. 25 cents lower; weights over 230 lbs. 50 to 1.00 lower; sows 25 lower; boars steady; supply demand moderate; mixed 1-2 190-220 lb 19.00-19.25; mixed 1-3 190-240 lb 18.75-19.25; mixed 1-3 190-230 lb 18.75-19.00; mixed 1-3 190-240 lb 18.50-19.00; mixed 1-3 190-230 lb 18.50-18.75; few 2s around 350 lbs. 17.50-18.25; mixed 1-3 300-400 lb 16.50-17.50; 2-3 and 3s 400-600 lbs. 12.75-15.25.
Cattle 8,500; calves 100; fairly active, steers and heifers steady to strong; cows steady to 25 lower; bulls, vealers and feeders steady; two loads choice and prime around 1,200 lb steers 27.00; load lots mixed choice and prime 1,100-1,300 lbs. 25.50-25.50; mixed choice 900-1,300 lbs. 24.25-25.25; load lots mixed good and choice 1,100-1,300 lbs. 24.25-24.50; bulk good 1,000-1,300 lbs. 22.50-24.25; a load of good 1,000 lbs. at 23.50; a load of low good 1,300 lbs. at 22.75; a few lots utility and standard 10.00-22.25; a load mixed choice and prime 915 lb. heifers 24.00; bulk choice 23.00-23.75; good 21.50-22.75; a package of utility 1,145 lbs. at 18.00; a few utility and standard 11.00-11.50; bulk commercial cows 13.50-14.50; cutter and utility 12.50-13.25; canners 12.00-13.25; utility bulls 12.00-20.00; commercial 16.50-18.00; a few standard and good vealers 19.00-25.00; culls down to 12.00; a load of choice 900 lb. feeding steers 23.75; a load mixed good and choice lbs. at 23.00.

STOCK AVERAGES

Compiled by The Associated Press

	30	15	15	60
	Ind.	Rails	Util.	Stocks
Net Change	+.6	+.4	—.1	+.4
Noon Tues.	307.7	124.6	140.1	256.6
Prev. Day	307.1	124.4	140.2	256.5
Week Ago	303.6	124.0	139.6	256.2
Month Ago	300.5	124.0	136.9	252.3
Year Ago	296.6	106.1	103.2	207.4
1961 High	373.7	130.5	143.2	259.4
1961 Low	279.5	103.5	103.2	207.4
1960 High	334.9	136.2	112.7	233.9
1960 Low	296.4	103.0	96.6	202.6

Light Bills Up 4 Pct.

BAY CITY (AP) — A 4 per cent increase in Bay City Municipal Light Department rates goes into effect today following approval of the boost by the City Commission Monday.

Early Pattern Mixed

Key Stocks Show Little Change

NEW YORK (AP) — The stock market showed a mixed pattern in moderate early trading today.

Most key stocks showed little change.

Republic Aviation continued to respond to stock split news, adding about a point to Tuesday's gain.

U.S. Steel dipped fractionally in a backward steel section. The biggest steelmaker reported a drop in earnings, late Tuesday. Bethlehem (ex-dividend) and Jones & Laughlin also declined.

Chrysler (ex-dividend) managed to post a fractional gain despite a strike deadline. Ford and General Motors were easy.

Kennecott also was ahead slightly although the company reported lower earnings. Anaconda eased.

A gain of about a point by American Tobacco and fractions by Lorillard and Liggett & Myers gave the tobaccos a higher tone on balance.

The aircraft-missile stocks were unchanged to slightly higher. In a mixed electronics section, Radio Corp. advanced another point in further response to news of a big computer contract.

Texaco nudged ahead while other major oils were about unchanged.

Ling-Temco fell 1⅞ to 24 on a big transaction of 12,800 shares of reference information. Walsh

General Electric and Westinghouse Electric (ex-dividend) posted small gains.

Prices were mixed on the American Stock Exchange. Williams Brothers, Fabrex and Molybdenum were among the gainers on the downside were Majestic Specialties, Hazel Bishop and Occidental Petroleum.

A pungent cigar may repel a stray mosquito. It will no how never deter a swarm of mosquitoes.

Bonds Steady at Start

NEW YORK (AP)—Bond prices opened steady today.

Over the counter dealers in U.S. government securities said there were a few minus 1/32 signs among intermediates but other maturities were unchanged from yesterday's close. Volume continued light as the market concentrated on terms of the November treasury refunding due to be disclosed late tomorrow.

Rails fll among corporates traded on the New York Stock Exchange. Utilities held a slim upside edge while industrials were mixed. There were more price movements than at the start yesterday but most were by small fractions.

* * *

An exception were B&O Railroad 3⅜s off 1 at 80 at one time

Compiled by The Associated Press

	20 Rails	10 Ind.	10 Utils.	10 Fgn. L.	10 Yld.
Net Change	—.3				
Noon Tues.	76.6	101.8	86.0	85.7	91.8
Prev. Day	76.8	101.7	86.0	85.7	91.8
Week Ago	76.5	102.2	85.7	87.4	91.8
Month Ago	76.2	101.0	85.4	84.6	91.1
Year Ago	77.4	95.7	84.6	84.6	92.9
1961 High	78.7	102.5	86.2	85.7	93.4
1961 Low	75.9	95.5	84.0	83.1	91.8
1960 High	79.8	96.3	87.2	86.4	92.9
1960 Low	73.2	91.4	81.9	83.7	87.5

DOW JONES 11 A. M. AVERAGES

30 Industrials ..... 704.61 up 0.69
20 Rails ..... 127.75 up 0.21
15 Utils. ..... 130.23 up 0.16
65 Stocks ..... 242.89 up 0.12

BONDS

40 Bonds ..... 84.23 ± 0.01
10 Higher grade rails ..... 78.11 ± 0.01
10 Second grade rails ..... 81.62 + 0.05
10 Public utilities ..... 85.71 Unch
10 Industrials ..... 91.46 Unch

Tuesday's 1st Dividends Declared

	Per Sh.	Pay	Rate	Record	able
			INCREASED		
Barnes Hosiery	.25		11-8	12-1	
			REGULAR		
Ann News	.40	Q	12-8	12-20	
Armstrong Cork	.60		11-10	12-1	
Atmol Corp. pf.	.9375	Q	11-15	12-15	
Bay Ind. 4.5 pf.	1.125	Q	11-8	12-1	
Bay Ind. 4 pf.	1.00	Q	11-8	12-1	
Bay Ind. 3.5 pf.	.875	Q	11-8	12-1	
Mtg. Fund Support	.05	Q	11-17	12-11	
Travelers Ins.	.40	Q	11-3	12-9	

The New York Stock Exchange

NEW YORK (AP)—Following is a list of selected stock transactions on the New York Stock Exchange with noon prices:

Sales (hds.)	High	Low	Last	Chg.
—A—				
Abbott L. 1.80b	40¾	40¼	40¼	
ABC Vend .50b	12	19¾	19¾	¼
ACF Ind 2.50	41	40¾	40¾	
Admiral	10	13⅜	13⅜	⅛
Aeroquip Corp 2.50	14	44¾	44¾	¼
AJ Indust	2	4¼	4¼	
Air Prod 40	4	37¼	37¼	¼
Alleg Cp 65g	2	10¾	10¾	⅛
Alleg Lud 2	1	43¾	43¾	
Alleg Pw 1.70	1	40¼	40¼	
Allied Ch 1.80	16	57¾	56¾	⅝
Allied Kid 1.60	1	30¾	30¾	
Allis Chal 1g	34	20¾	20¼	⅛
Alum Ltd .60a x2	40	26¾	26¼	⅛
Alcoa 1.20	42	57¼	57¼	¼
Amerada 1	2	67¾	67¾	
Am Airlin 1	21	20¼	20	
Am Bosch	1	26¾	26¾	⅛
AmBrkish 2.40	17	43¾	43¼	⅛
Am Bd Par 1b	42	52¼	51¾	⅛
Am Can 2	31	43¾	43¾	¼
Am Cyan 1.60	74	44¼	44¼	⅛
Am El Pw 1.96	4	43¾	43¾	
Am & For Pw .50	47	9¾	9¾	
Am Mach pf 3b	74	38¼	38¼	
AmMetCl 1.40	24	36¾	36	
Am Motors 1.30g	1	67¾	67¾	
AmNGas 1.20	64	44¼	43¾	⅛
Am Rad 1	41	49¾	49¼	⅛
Am Std .80	35	13¾	13¾	⅛
Am Tel&Tel 3.60	50	121¾	121	
Am Tob 4	5	89¾	89¾	¼
Am Viscose 2	49	55¾	55¼	
Amp Inc .60	1	29¾	29¾	
AMP Inc .30	12	29¾	29¾	
Ampex Cp	10	20¾	20¾	
Amph Borg 1.40	64	31¼	30¾	⅛
Anaconda 1.50g	15	67¾	67¾	
Armco Std 3	18	72¾	72¾	¼
Armour&Co 1.40	25	43¾	43¾	
Armst Ck 1.60	4	72¾	72	¼
Arnold Oil 1	1	7¾	7¾	
Atchison 1.20a	23	28¼	27¾	
Atl Cst Line 3	1	67¾	67¾	
Atl Refin 2.40	12	52¾	52¼	⅛
Allas Cp	16	7¾	7¾	
Austin J Cast .60b	10	29¾	28¾	
Avco Corp .60	39	22¾	22¼	⅛
—B—				
Babcoc kk W 1.40	5	48¼	48	
Bald Lima 45g	10	15¾	15¾	
Bal G&E 1.12	12	36	35¾	
Beaunit M 1	7	21¼	21¼	
Beckman In	1	133½	133½	
Beech Aer .60b	2	18¾	18¾	
Bell & How .60b	1	21¾	21¾	
Bendix 2.40	13	62¾	61¾	⅝
Benguet	1	6¾	6¾	
Berkwall 1.30f	6	43¼	43¼	
Beth Steel 2.60xd	93	42¼	41¾	
Boeing 1.40	61	45¾	45¾	
Borden 1.50	13	69¾	69¾	
Borg Warn 3	11	44¾	44¾	
Brunswick .40	226	55¾	53¾	
Bucyrus 1	1	39¾	39¾	
Budd Co .15p	27	12¼	12	
Bulova .60	1	15¾	15¾	
Bulova .60	2	15¼	15¼	
Burl Ind 95g	47	23¾	23¼	
Burroughs 2.40	174	33¾	32¾	
—C—				
Callah Mng	1	8¼	8¼	
Campb Soup 2	4	122½	122½	
Can Dry 1	5	23	23	
Can Pac 1.50	3	24¾	24¾	
Carrier Cp 1.60	14	42	41¾	
Carter Pd 1 xd	14	68	67¾	
Case, JI	10	7¾	7¾	
Case Trac 1	31	37¼	36¾	
Celanese 1.20	49	33¼	32¾	
Celotex	1	14¾	14¾	
Cenco In .40g	14	67¼	66	
Cen Hud G 1.04	1	34¼	34¼	
Cen Soya .60	1	34¾	34¾	
Cerro Cp 1.10b	15	30¾	30¼	
Certain-teed .75b	43	69¼	68¾	
Cessna Air 1 xd	24	33¾	33¼	
Champlin Oil 1	14	24¾	24¾	
Checker Mot	2	19	18¾	
Chesa & O 4	19	88¼	88¼	
ChiMStPaP 2	2	16¾	16¾	
ChiRIPac 1.60	5	25¾	25¾	
ChiRIPac 1.60	5	25¾	25⅝	
Chrysler 1a xd	36	53¾	52¾	
Cities Srv 2.40	6	52¼	52⅜	
Clark Eq 1.20	6	29¾	29¾	
Coca Cola 2.40	18	93¼	93¼	
Colg Palm 2.20a	1	49¾	49¾	
Collins Rad	19	31¾	31¾	
Colo Fuel	1	15¾	15¾	
CRR 1.40b	19	36¼	35¾	
Colum Gas 1.10	27	28¾	28¼	
Col Plct 1.37½	10	27¾	27¼	
Comm Cred 1.60	9	50¾	50¾	
Comm Solv 2.60	17	97¾	96¾	
Comw Ed new	27	46¾	45¾	
Comw Ed pf	24	88¾	88¾	
Con Ed Ind 1	6	45¼	45	
Con Edis 2.40	3	47¾	47¾	
Consum Pw 2.60	1	80¼	80¼	
Container .90g	36	20¾	20¼	
Cont Can 1.80	48	46¾	46¾	
Cont Mot .40	3	10¾	10¾	
Cont Mot	3	10	10	
Cont Oil 1.60a	34	47¾	47¼	
Contr Data	3	37¾	37¾	
Corn Pd 1.20	27	57¼	56¾	
Corn Prod 2	2	64¾	64¾	
Crane Co 2	2	64	63¾	
Cream Ritt 1.40	1	41¾	41¾	
Crown Zell 1.80	22	61	60¾	
Crucible	11	19¼	19¼	
Cudahy Pk	1	20	20	
Curtis Pub	31	10¼	10¼	
Curtis Wr 1	37	18	17¾	
—D—				
Dan Riv M .80	8	14¾	14¾	
Dayco	5	12¾	12¾	
Daystrom .30g	5	37¾	37¾	
Decca Rec 1.20	3	24¾	24	
Deere 2	14	53¾	53	
Del Pw & Hud 1.05g	2	34¾	34¾	
Dent Sup 1a	4	28	27¾	
Detr Edis 1.20	42	26¾	26¾	
Det Edis 2.20	8	63¼	62¾	
Det Mtl Cp 1	11	16¾	16¾	
Disney .40	2	34¾	34¾	
Dix Seag 1.20a	12	45¼	44¾	
Dome Min .70	4	25¼	25¼	
Doug Aire	10	14¾	14¾	
Dow Chem 1.60	73	73¾	73¾	
Dress Ind 1.20	33	29¾	29¾	
Du Pont 4.50g	14 232		204¼	
Duq Lt 1.18	4	25¼	25	
—E—				
East Air L .25p	8	21¾	21¾	
East G & F 1.60	1	44¾	44¾	
East Kod 2a	42	109¾	108¾	
Eaton Mfg 1.80xd	5	37¾	37	
El Bond & S 1.36	5	32¾	32¼	
El & Mus .15g	15	5	5	
Emer El 1b	10	76	75	
Emer Rad .37½	4	12¾	12¾	
End John	4	23¾	23¾	
Erie Tech	5	6¾	6¾	
Evans Pd	4	11¼	11	
—F—				
Fair Cam .50e	10	167¼	166	
Fair Strat	19	11	10¾	
Fansteel 1.20	14	45¾	45	
Fedd Corp 1	4	20¾	20¾	
Ferro Cp 1.60	2	41¾	41¾	
Filtrol 1.05g	2	25¼	24¾	
Firestone 1b	5	67¾	67¾	
Fisc Chem 2.87½	1	50	50	
Flintkote .90g	16	26¾	26¾	
Fla Pwr 1.48	8	47¾	47¾	
Fla P&L 1.12	4	79¾	79¼	

Sales (hds.)	High	Low	Last	Chg.
Food Fair .90b	7	36¾	36¾	¼
FMC Cp 1.40	7	85¾	85¼	⅝
Fnx Drug .60	96	104¼	103	—1¼
Forem Dair .30f	1	17¼	17¼	—¼
Fost Wheel 1b	1	41	40¾	—¼
Foxboro 1.20	5	28¼	28¼	
Frueh Tra 1.20	11	23¾	23	
—G—				
Gen Accep 1b	11	35¼	33	
Gen Cigar 1.20	15	44¾	40½	—4¼
Gen Dynam .50g	81	39¾	37¾	—2¼
Gen Elec 2	32	72¾	70¾	—1¾
Gen Fds 1.60	19	97¼	97	
Gen Mills 1.20	3	33¾	33¾	
Gen Motors 3	59	69¾	69¼	
Gen Prec 1.50	1	49¾	49¾	
Gen Pub Sv 63g	12	7¾	7¾	
Gen Pub Ut 1.20	23	35¼	34¾	
Gen Ry Sig 1a	9	36¾	36¼	
G Tel & El 76	121	36¾	36¾	
Gen Tire 1	26	80¾	79	
Ga Pac Cp 1b	11	35¾	35¾	
Getty Oil 1	11	35¾	35¼	
Gillette 2.50a	23	140	137¾	
Glen Ald 1a	29	16¼	15¾	
Goodrich 2.20	20	71¾	71¼	
Goodyear .90b	18	45¾	45¼	
GraceCo 1.60b	7	76¾	75¾	
Grail Pap	1	7¾	7¾	
Grand Un .60b	8	34¾	33¾	
Gran 1.40	3	40¾	40¾	
Gray & P 1.20	17	62¾	61¾	
Gt No Ry 3	17	48¾	48¼	
Gt West Sug 1	10	46¾	46¾	
Greyhound 1.10	6	25¼	25¼	
Grum Aero .60b	1	23¾	23¾	
Gulf MobOG 1.12g	3	36¾	36	
Gulf St Ut 1	9	44¾	44¼	
—H—				
Halliburton 2.40	11	53¼	54	
HammPap 1.80b	1	33¾	33¾	
Harvey Ind .35g	2	37¾	37¾	
Hat Corp 1.20	24	105½	104¾	
Hertz 1.20	9	59¾	59¾	
Hewlett Pkd .80	10	30¾	30¾	
Hoff Elect	11	15¼	14¾	
Hooker Ch 1 xd	40	36¾	36¼	
Hotel Cp Am	1	4¼	4¼	
Houdaille Ind 1.20b	35	19¾	19¾	
Houst L&P 1.60	15	116½	116½	
Howe Snd 4.20	23	137¼	137	
Hupp Cp .25f	14	7¾	7¾	
—I—				
Ideal Cem .80	6	29¼	29¼	
Illinois Cen	2	44¼	44¼	
Ing Rand 3a	13	83½	82¾	
Inland Ste 1.60	3	48¼	48¼	
Interlak Ir 1.60	2	23¼	23¼	
Int Harv 2.40	24	49¾	49	
Int Hrv 2.40	24	49¾	49	
Int Min 1.20	3	48¼	48¼	
Int Nick 1.60	21	79¾	79½	
Int Pack 1	11	44¾	44¾	
Int Paper 1.05	87	35¾	35¾	
Int Tel&Tel 1	90	51¼	50¾	
ITE Ckt Brk 1sp	17	17¾	17¼	
—J—				
Johns Man 2	14	58¾	58¾	
Johns&J 1.40	21	74¾	74¾	
Jones&L 2.50	16	66¾	65¾	
Joy Mfg 2	16	37¾	37¾	
—K—				
Kaiser Al .90	17	30¼	30¼	
Kayser Roth .40a	67	24	23¾	
Kennecott 3.75g	11	80¼	78¾	
Kern Co Ld 2.40	13	71¾	70¾	
Kerr McGee .80	5	40¾	40¼	
Koppers 2	11	44	44	
Korvette	11	46¾	46¾	
Kresge, SS 1.60	2	34¼	34¼	
Kress .8lt	39	23	23	
—L—				
Lear .40	7	21¼	21¼	
Lehigh C&N .50e	9	15¾	14¾	
Leh Port C 1	3	23¾	23¾	
Leh Val Ind	1	11	11	
Leh Val RR	12	5¼	5¼	
Lehman .71g	21	20¼	20¼	
LOF Glass 2.40	7	53¾	53½	
Lib McNeil .40	43	12¾	12¾	
Lib Mc Mf 1.20	7	127¾	125¾	
Lionel	48	20¼	20¼	
Litton Ind 3.60f	7	137¾	135¾	
Lockh Aire .30g	49	48¾	47¾	
Low's Thea	124	35	34	
Lone S Cem 1	14	22	21¾	
Lone S Gas 2	11	44¾	44¾	
Long Isl Lt 1.50	46	60¾	59¾	
Lorillard 2.50	24	60¾	60¾	
Lukens Stl .75g	2	60¾	60¾	
—M—				
Mack Tr 1.80	6	44¾	44¼	
MadisonFd 1.84g	4	27¾	27¼	
MagmaC 2.87½xd	24	56	56	
Magnavox 1	17	37¾	36¾	
Marine Mid 1b	1	34¾	34¾	
Marquard .80	1	24¾	24¾	
Martin M .25g	29	28¾	27¾	
Masc Inv 2.20	1	29¾	29¾	
McDon Air 1	9	34¾	34¼	
McGraw E 1.70xd	29	47¾	47¼	
Merck 1.60	37	76	75¾	
Merr Chkn .50	50	10¾	10	
Mesta Mch 2	1	30¾	30¾	
Middle SUt 1.06	1	40¼	40¼	
Miner Ind 1.50b	3	45¾	45¾	
Mpls Hon 2	9	128¾	127¾	
Minn M&M 2.70	28	73¾	73¾	
MoKan Tex	1	4	4	
Mo Pac A 2.40	1	67	67	
Mohasco Ind .40a	5	9¾	9¾	
Monsan Ch 1b	37	53¾	53¼	
Mont Dk 1.50	1	30¾	30¾	
Mont Ward 1	99	31¾	31¼	
Motor Ind 1	11	20¾	20¾	
Motorola 1	19	77	75¾	
—N—				
NAPI Cp .25e	1	27	26¾	
Nat Bisc 2.80	1	81¼	81¼	
Nat Can .60	1	67	67	
N Cash Reg 1.20	21	113¼	112¾	
Nat Dairy 2	21	58¾	58¼	
Nat Distil 1.20	41	25¾	25¾	
Nat Gyps .20e	6	60	59¾	
Nat Lead 3.25g	18	93	88¾	
Nat Steel 3	1	54	54	
Nat Tea & T	3	6¾	6¾	
New Eng El 1.08	8	25¾	24¾	
NY Central	17	35¼	34¾	
NY Ch & SL 2	26	40¾	40¼	
NYC Omnibus	1	40	40	
Nia M Pw 1.60	18	46¾	46¾	
Nia Mo & West .40	1	11¾	11¾	
No Am Av 2	12	47¾	47¾	
Nor N Cal 1.50	2	48¾	48¾	
Nor Pac 2.20	5	41¼	41¼	
Nor Sta Pw 1.18	3	35¾	35¾	
Northrop 1.40	3	45¾	45¾	
Nwst Airlin .80	8	28¾	28¾	
Norwich Ph 1a	2	63	63	
—O—				
Ohio Edis 1.60	1	46¾	46¾	
Ohio Oil 1.60b	1	46¾	46¾	
Olin Math 1 .....