The Weather
U.S. Weather Bureau Forecast
Snow Flurries Tomorrow
(Details on Page 2)

THE PONTIAC PRESS

Home Edition

VOL. 123 NO. 36 ★★★★ PONTIAC, MICHIGAN, SATURDAY, MARCH 20, 1965—32 PAGES ASSOCIATED PRESS UNITED PRESS INTERNATIONAL 10c



Pontiac Press Photo by Phil Webb

REALLY A LONG DRIVER—Blasting out a booming tee shot at Pontiac Country Club to mark the first day of spring today is Robert Compton of 3281 Jackson, Highland Township. Distortion by a "fish eye" lens accounts for the elongated club shaft. Fellow golf fanatic Marshall O'Shaughnessy of 6254 Wilson, Waterford Township, looks on.

County Accidents

2 Crashes Kill 3 Area Men



Pontiac Press Photo

WRECKAGE RECOVERED—A wrecker lifts a car which jumped a guard rail last night on the median of I-75 in Pontiac Township and plummeted 20 feet into the Clinton River. The driver, Robert Southard, was found dead in the median, south of the river.

Tree Smashup Fatal to Pair; 1 Dies on I-75

Car Rolls 3 Times on Freeway, Ends Up in the Clinton River

Two persons died last night in a single-car crash in Waterford Township, and a third man was the victim of a freeway accident in Pontiac Township.

Dead are: Richard Thompson, 42, of 9050 Mandon, White Lake Township; Danny Burke, 20, of 3094 Oak Knoll, Waterford Township; and Robert J. Southard, 22, 340 Concord Place, Bloomfield Township.

Southard's body was found at 7:14 a.m. in the median of I-75, south of Auburn, in Pontiac Township.

The car he was driving was found north of his body, submerged in the Clinton River.

Oakland County Sheriff's deputies speculate that Southard was northbound on I-75 when he lost control of his car.

They said the vehicle apparently rolled over three times in the median. Southard was thrown from the car. The 1965 sedan then bounded over a guard rail and plunged 20 feet into the river.

NO PASSENGERS

Skin divers searched the river bottom around the car this morning and found no trace of possible passengers in the car.

It is believed that Southard was on his way to the State High School Basketball Tournament in East Lansing when the accident occurred early last evening.

Thompson and Burke were (Continued on Page 2, Col. 3)

Oakland Highway Toll in '65

35

Last Year to Date 48

Future Dubious for Michigan's Tax Relief Bill

House Dems Push Measure Through; Senate May Be Tough

LANSING (AP)—A battle-scarred, much-amended senior citizens tax relief bill was on its way today from the House to the Senate—where it faces an uncertain future.

The Democratic-backed measure passed the House yesterday on a near party-line vote of 62-36 after Democrats fended off more than a score of Republican amendments in the second three-hour debate in two days.

Four Democrats voted with the minority Republicans. They were Reps. H. James Starr of Lansing, Charles Conrad of Jackson, Bill Huffman of Madison Heights and Arthur Law of Pontiac. Five Republicans did not vote.

Sen. Garland Lane, D-Flint, chairman of the powerful Senate Appropriations Committee, to which the bill would be expected to be assigned, hinted at rough going for the measure.

★ ★ ★

This would contradict a prediction by House Majority Leader J. Robert Traxler, D-Bay City, who said Democrats intended to get the bill through both chambers and to Gov. Romney's desk "as soon as possible."

TAX EXEMPTION

The bill, with costs estimates ranging from $21 million to $40 million, would grant a property tax exemption on the first $2,500 of state equalized valuation on a homestead with a $10,000 assessed valuation.

★ ★ ★

A corresponding grant would be made to renters in homesteads of $10,000 and less up to $20,000 true cash value. All recipients would have to live in the state at least seven years.

Army Troops, Guard Gather in Alabama

MONTGOMERY, Ala. (AP) — Regular Army troops trained in riot control were flown into Maxwell Air Force Base today for use, if needed, in protecting civil rights demonstrators tomorrow on a march from Selma to Montgomery.

Reliable sources reported the soldiers were members of the 503rd Military Police Detachment from Ft. Bragg, N.C.

A detachment from the 720th Military Police Battalion was quartered in the gymnasium of the Craig Air Force Base in Selma. It was not known where the unit was from.

There were reports that two battalions of regular Army troops had reached Selma by early morning.

★ ★ ★

Alabama National Guard commanders declined to give information on the number of National Guardsmen federalized by President Johnson for protecting the marchers.

The President issued two orders from his Johnson City, Tex., ranch. One directed the Secretary of Defense "to use such armed forces of the United States as he may deem necessary."

The other set forth that Gov. George C. Wallace "has advised me that the state is unable and refuses to provide for the safety and welfare" of marchers.

"As a consequence of such inability and refusal of the state of Alabama and by reason of recent events in and about Selma and Montgomery, Ala., there is substantial likelihood that domestic violence may occur in connection with such march, with the consequences of obstructing the execution and enforcement of the laws of the United States," including the court order authorizing the march.

Wallace had told the President in a telegram that he was willing to call up the Alabama Guard to protect the marchers, but said the state cannot afford to foot the bill, estimated at $360,000.

Wide Track Proposals to Be Presented

A State Highway Department representative will meet with city officials Wednesday to present some "positive recommendations" on resolving the problems of Wide Track Drive.

The 10 a.m. session at City Hall was announced yesterday by City Manager Joseph A. Warren, and is nearly a month ahead of the April 20 meeting promised by the highway department.

The solutions to be proposed by Max N. Clyde, engineer of traffic operations for the department, are the result of a tour he took of Wide Track in January.

At that time he was sent to study the loop road by Acting Highway Director Howard Hill.

★ ★ ★

Warren said that all interested parties are invited to attend the meeting.

Clouds Threat to Gemini Shot

Weather May Delay 2-Man Space Flight

CAPE KENNEDY, Fla. (AP) — Clouds of doubt hung over Cape Kennedy today: doubt that the weather would be favorable for the Tuesday flight of the Gemini spacecraft "Molly Brown," and doubt that Ranger 9 would be ready to leave tomorrow on its mission to photograph the moon.

★ ★ ★

The weather forecast was cloudy for the inaugural flight of the Gemini, which is designed to maneuver, to change its orbital path.

Astronauts Virgil I. Grissom and John W. Young, whose mission is to test the spacecraft, will fly it backward and forward, even sideways, and alter their orbit up to 50 miles by firing jetlike thruster engines.

But a Tuesday launch is questionable. Weather men predicted heavy clouds over the Cape that would prevent vital camera coverage of the Titan 2 booster's lift-off. Bad weather was also forecast for the Atlantic in the area where the space buddies would splash down if they ran into trouble during the launch phase.

★ ★ ★

Ranger 9's problems were different. Program scientists were poring over results of a simulated countdown yesterday, trying to isolate a problem that appeared in the second stage ground equipment guidance system.

GROUND EQUIPMENT

They said it appeared to be caused by ground support equipment rather than something in the Agena rocket itself.

Ranger 9, last of the moon photography series, is scheduled for launch between 4:11 and 5:14 p.m. EST Sunday.

Its target is the crater Alphonsus, estimated to be 10,000 feet deep and 50 to 60 miles across.

'Won't Leave Nation to Reds'

U.S. Staying in Viet—Johnson

JOHNSON CITY, Tex. (AP) — President Johnson underscored today what he called U. S. determination to remain in South Viet Nam as long as it is necessary to control Communist aggression and terrorism.

He told a news conference at his Texas ranch here that changes in the situation may require changes in tactics. But he declared the United States will do whatever is necessary to accomplish its mission in Southeast Asia.

Johnson repeated the U. S. policy stand — for the 48th time, he said — as he announced that U. S. Ambassador Maxwell D. Taylor will return to Washington March 28 for a week of consultations.

The President said that Taylor's visit to Washington is part of a regular, periodic review aimed at insuring "that our effort in Viet Nam is as effective and efficient as possible."

Johnson recalled words he uttered a year ago and told his news conference:

LONG AS NEEDED

"It is and it will remain the policy of the United States to furnish assistance to support South Viet Nam for as long as is required to bring Communist aggression and terrorism under control."

Johnson said U. S. policy remains as it was a year ago — and as it was 10 years ago.

For, he asked, if a small country like South Viet Nam cannot be insured its independence and peace, what will become of other tiny nations around the world?

★ ★ ★

Johnson said that this country is working for a peace in which nations may develop their own resources and live without pressure or fear of domination from any quarter.

STEADFAST GOAL

"This is the peace that will remain the steadfast goal" of his administration, he said.

On Monday, Johnson said, he will have completed 16 months in the presidency. He (Continued on Page 2, Col. 4)

Mrs. E. M. Estes Dies at Age 48

Mrs. Cathryn Palmer Estes, wife of Pontiac Motor Division's general manager, E. M. Estes, died suddenly yesterday in St. Joseph Mercy Hospital of a stroke.

Service will be at 11 a.m. Monday at Christ Church Cranbrook, Bloomfield Hills, with burial following in White Chapel Memorial Cemetery, Troy, by the Sparks-Griffin Funeral Home.

Mrs. Estes, 48, lived at 1085 Waddington, Bloomfield Township.

Active in community affairs, she was a vice president of the St. Joseph Mercy Hospital Women's Auxiliary; on the board of the Michigan Cancer Fund, North Oakland County Unit; and a member of the Tribute Fund of Pontiac Area United Fund.

Mrs. Estes also was a member of the National League for Nursing and the Women's Auxiliary to Pontiac General Hospital.

She worked with the Oakland University scholarship fund and Project Hope, and was a member of Christ Church Cranbrook.

Besides her husband, Mrs. Estes is survived by three sons, Thomas P. of Akron, Ohio; Edward W. of Rochester and William E., a student at North Carolina University; three grandchildren; and a sister, Mrs. Marion Barton of Indianapolis, Ind.

The family suggests any memorials be made to the Tribute Fund of the Pontiac Area United Fund or St. Joseph Mercy Hospital Building Fund.



MRS. E. M. ESTES

State Junior Miss Wins

Michigan's Junior Miss became the choice of the nation last night at Mobile, Ala.

Patrice Gaunder, who took the Michigan title here in February at the Junior Chamber of Commerce-sponsored Michigan contest, was crowned America's Junior Miss.

"I'm still numb — I can't believe it," said the brown-eyed brown-haired beauty after the finals in the national pageant.



AP Photofax

NEW JUNIOR MISS—"Absolutely unbelievable" was the way Patrice Gaunder described how it felt to win the title of America's Junior Miss. Crowned last night in Mobile, the 17-year-old Stephensville girl was chosen Michigan's Junior Miss in Pontiac in early February. She is with her mother, Mrs. George Gaunder.

"There's a great responsibility involved in representing America's teen-agers. I don't know if I can do it. But I am sure going to try," she added.

★ ★ ★

Patrice, 17, is a senior at Lakeshore High School and lives in Stephensville, a small town near St. Joseph on Lake Michigan.

WAS SHARED

Her triumph was shared by 40 of her closest friends who sold pies, washed cars and saved their allowances to travel more than 1,000 miles to see the talented teen-ager compete for the national title.

The new Junior Miss sang a number from "Camelot" for her talent presentation because "it was easy and I'm not much of a singer."

Patrice was awarded a $6,000 scholarship, a coast-to-coast tour, many other prizes.

She is the daughter of Mr. and Mrs. George Gaunder. Her father is a teacher and coach at Eau Claire High School.

DOUBLE WINNER

Patrice was a double preliminary winner in the categories of youth fitness and poise and appearance.

At Lakeshore high school, she is an 'A' student and a member of the glee club.

In addition, she has won a (Continued on Page 2, Col. 2)

Michigan-UCLA Game on Channel 2 Tonight

University of Michigan's basketball team moved into the finals of the National Collegiate Athletic Association tournament with a 93-76 victory over Princeton last night at Portland, Ore.

The final game tonight against UCLA, which finished the season ranked second behind the Wolverines, will be televised on Channel 2 at 10 p.m. (Details on page 21.)

Fear 52 Drown in India

NEW DELHI, India (AP)—Fifty-two persons are feared drowned in the sinking of a boat carrying religious pilgrims near Bhakra Dam, 200 miles north of New Delhi, Indian authorities said today.

Old Man Winter Delaying Exit, Despite Hopes

Winter was to leave at 3:05 this afternoon, but it hasn't finished packing yet. Cold temperatures still are around for tonight and tomorrow, and possibly Monday, with snow flurries, too.

★ ★ ★

The low expected tonight ranges from 8 to 18, to be followed by a high of 22 to 30 tomorrow.

★ ★ ★

Today in the area, winds were westerly at 5 to 15 miles an hour. They will become southwesterly tonight.

Eleven above was this morning's record low. By 4 p.m. the mercury managed to move up to 23 in downtown Pontiac.

In Today's Press

Income Tax
U.S. warns against phony experts — PAGE 3.

It's Spring
Winter was one of oddest on record — PAGE 8.

Hard Fight
James Roosevelt contender for LA mayor — PAGE 11.

Astrology	20
Church News	13-15
Crossword Puzzle	7
Comics	20
Editorials	4
Home Section	17-19
Markets	24
Obituaries	6
Sports	21-23
Theaters	30
TV & Radio Programs	31
Women's Pages	12

Soviet Cosmonauts Land Flaming Ship in Cool, Soft Snow

MOSCOW (AP) — The Voskhod 2 spaceship made a scorching descent into the earth's atmosphere, but it had a cool, soft landing on deep snow, the Soviet Union said today.

The two cosmonauts aboard were reported well but there was no official word on their post-landing activities 24 hours after their descent to earth.

★ ★ ★

Voskhod 2 landed Friday at Perm, a city at the foot of the Ural Mountains about 725 miles east-northeast of Moscow. There was speculation that officials had trouble reaching the site.

The Tass news agency said "in the dense layer of the atmosphere, the spaceship was enveloped in flames," but the landing was "soft." The Voskhod came down in deep snow, Tass said.

COVERED IN FLAMES

In response to a telephone inquiry, the newspaper Pravda said all previous Soviet space ships were enveloped by flames on reentering the dense layers of the atmosphere and there was no cause for alarm.

Moscow newspapers carried no new details on the landing and no pictures of it.

★ ★ ★

Official Soviet announcements said Pavel Belyayev and Alexei Leonov, the first man to leave an orbiting satellite and float in outer space, carried out their assignments perfectly. They completed 17 orbits in space.

But the announcements said nothing about picking up the two cosmonauts and returning to a debriefing area for medical checks, the normal procedure in the past.

COLD WINDS

Perm airport officials said by telephone the cosmonauts landed in strong winds and freezing weather. The temperature was 26.6 degrees Fahrenheit with winds of about 20 miles an hour. It was not snowing at the time of landing.

★ ★ ★

Official accounts said the cosmonauts landed inside the space capsule which returned to earth with the aid of parachutes. Pravda said it was the first landing directed entirely by the pilot inside the space craft.



AP Photofax

WOLVERINE CHEER—Gov. George Romney was an enthusiastic rooter last night in his Washington, D. C., hotel room, cheering Michigan's Wolverines in NCAA semifinal play at Portland, Ore. Michigan downed Princeton, 93-76, to gain tonight's finals. Romney was in Washington to attend a charity ball.

Cong Bomb Plot Thwarted

U.S. Embassy Was Target of Explosives

SAIGON, South Viet Nam (AP) — Police today seized two Viet Cong agents driving into Saigon on a scooter truck rigged with explosives and said their mission was to bomb the U.S. Embassy.

★ ★ ★

The plot was thwarted when police discovered 25 pounds of plastic high explosive aboard a three-wheeled scooter truck, rigged with a time detonating device set to go off in 30 minutes.

The two men riding it, both presumed Viet Cong terrorists, were arrested and the mobile bomb was defused. The truck was intercepted several miles from the embassy.

Police said the two had planned to park the scooter in front of the five-story concrete embassy building. The detonating device was set for noon — when many embassy workers normally leave for lunch.

★ ★ ★

U.S. Ambassador Maxwell D. Taylor was in his office when the explosives were found.

STREET DAMAGE

The bomb probably would have caused major pedestrian casualties but it was not believed large enough to have done serious damage to the building.

★ ★ ★

Vietnamese authorities said nine persons were injured by a terrorist grenade yesterday instead of seven as reported earlier.

U.S. Title Goes to Junior Miss From Michigan

(Continued From Page One)

national Latin award and is a member of the National Honor Society, as well as an intramural basketball player.

★ ★ ★

She indicated in Pontiac in February that she hoped to attend Michigan State University in the fall and study for a degree in education.

Local Jaycee officials said that the Pontiac chapter of the Jaycees had won a third place award at the national pageant for the high quality of their February pageant at Pontiac Northern High School.

★ ★ ★

First runner-up in the Junior Miss Pageant was Jane Pilotti of Mount Vernon, Ohio. The other three runners-up, in order, were Barbara Foote, Caribou, Maine; Diane Steen, Fairmont, Minn.; and Linda Bronstein of University City, Mo.

Bids on Cars to Be Opened

Meeting Set Monday for Waterford Board

Bids on four new police cars will be opened at Monday night's meeting of the Waterford Township Board.

Two of the cars will replace vehicles presently being used by the police department. The other two will be added to the fleet due to expansion of the department.

In other business Monday, the board will hear a progress report on the Waterford Township community school program.

Robert Lawyer, coordinator of the program, will discuss its growth since last September when it was launched with the aid of a grant from the Mott Foundation.

★ ★ ★

Board members also will determine the extent of the township's 1965 road chloride program and so advise the Oakland County Road Commission which does the work.

Also slated for board attention is a requested refund for a building permit that hasn't been used.

Crashes Fatal to 3 in Area

(Continued From Page One)

killed in a single car accident late last night in Waterford Township.

★ ★ ★

Police said the vehicle was traveling west on Cass Elizabeth Lake Road when it left the roadway at the Monica intersection and struck a tree on the south side of the highway.

DRIVER DEAD

Thompson, the driver, was dead on arrival at Pontiac General Hospital.

Passenger Burke died shortly before 1 a.m. today.

U.S. Staying in Viet'

(Continued From Page One)

paid tribute to the quality and talent of his top officials, calling it without parallel in modern times.

"I am determined that the American people will be served by the best people available," he said.

★ ★ ★

Discussing his attitude toward news conferences — a subject on which he has run into some press criticism — Johnson said he wanted to make available all the information he could, consistent with the national interest.

RESERVE JUDGMENT

But he will continue to reserve to himself the matter of how and when he held conferences, he said.

He said he considers it the duty of the press to report his information, and to make any comments it sees fit.

He said he would try to hold at least one formal, full-dress press conference a month, "even white tie, if you choose."

★ ★ ★

Today's news conference is the 39th on-the-record sessions he has held, he said, and 16 have been covered by radio and television.

INFORMAL MEETINGS

There have been other informal meetings with members of the White House press corps. He said he had had nine informal walks with members of the press corps. He told the reporters they could expect to be invited to walk again.

He went on to list other contacts by interview, telephone social contacts and the like. He said there were also nine special announcements or television appearances.

Johnson declined to answer a question about whether the United States would supply arms to Israel to replace the supply cut off by West Germany.

★ ★ ★

"We don't think it is desirable to speculate on any prophecies that may or may not work out," the President said, and added the administration would meet that problem as it came up.

OTHER POINTS

On other points, Johnson had these comments in response to questions:

Space race—"While the Soviet is ahead of us in some aspects of space, we are ahead of them in other aspects."

He had been asked the relative positions in the light of the Russian achievement this week in having one of two cosmonauts leave their orbiting space capsule.

★ ★ ★

This achievement by Russia, he said, emphasized the importance that man himself will play in space.

Vandals Batter Shelby Schools

UTICA—Vandals caused over $5,000 damage at two Shelby Township schools last night, according to township police.

★ ★

Four driver education cars parked at the rear of the Utica Community High School, 47255 Shelby, north of Utica, were extensively damaged. Car windows, windshields and tail lights were broken, holes punched in trunk lids.

More than 33 plate glass windows, approximately 4 by 8 feet, were smashed. The vandals apparently used beer bottles to smash the windows and glass doors.

At the Shelby Junior High School, 51770 Van Dyke, 17 plate glass windows were smashed. There was no evidence of what instrument was used.

★ ★

Jean High, head custodian at the two schools, estimated damages.

Home Burns in Waterford

Fire destroyed a Waterford Township home shortly before midnight last night.

The blaze, which swept through the residence of Mrs. Rose Tollina, at 6992 Terrell, was reported at 11:58 p. m.

Waterford Township Fire Marshal Russell See said Mrs. Tollina was not at home when the fire started under the bedroom floor. A faulty furnace is believed to be the cause.

Firemen said when they arrived the bedroom was consumed in flames, which had also broken through the outer wall.

Four pieces of fire fighting equipment fought the blaze for more than three hours.

The building, which was valued at $9,500, was destroyed, along with contents, valued at $4,000.

Waterford Men Unhurt as Plane Lands on Road

A Waterford Township pilot yesterday landed a single engine plane on a superhighway in West Virginia after the craft developed an oil leak while flying at 7,500 feet.

Joe Haveman, 32, of 2290 Jones planned to use the same stretch of highway today as a runway to get the small plane airborne.

Haveman and passenger-photographer Richard Johnson, 30, of 89 Panama, Waterford Township, were not injured in the emergency landing.

The craft is owned by Clark Aerial Survey Corp., 3444 Highland, Waterford Township. The pair were doing an aerial survey of the Charleston area when the leak occurred.

West Virginia State Police routed traffic around the plane last night while a mechanic worked to repair the oil line.

The Weather

Full U. S. Weather Bureau Report

PONTIAC AND VICINITY—Partly sunny and cold today with a few brief flurries this afternoon. High 29 to 28. Clearing and cold tonight. Low 8 to 18. Partly cloudy and continued cold tomorrow with snow flurries. High 22 to 30. Westerly winds 5 to 15 miles an hour today, becoming southwesterly tonight. Monday's outlook: Partly cloudy and cold.

Today in Pontiac

Lowest temperature preceding 8 a.m.: 11
At 8 a.m.: Wind Velocity 5 m.p.h. Direction: West
Sun sets Saturday at 6:45 p.m.
Sun rises Sunday at 6:36 a.m.
Moon sets Sunday at 8:54 a.m.
Moon rises Saturday at 10:30 p.m.

Downtown Temperatures

6 a.m.	11	11 a.m.	19
7 a.m.	11	12 m.	21
8 a.m.	12	1 p.m.	20
9 a.m.	15	2 p.m.	23
10 a.m.	17		

Friday in Pontiac (as recorded downtown)

Highest temperature	22
Lowest temperature	10
Mean temperature	16
Weather: Mostly sunny, flurries	

One Year Ago in Pontiac

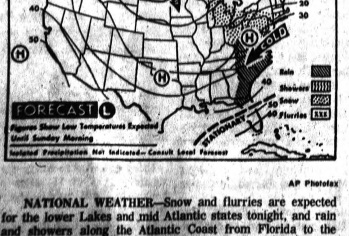
Highest temperature	36
Lowest temperature	23
Mean temperature	31.5
Weather: Snow flurries, little rain	

Highest and Lowest Temperatures This Date in 93 Years

73 in 1918 -2 in 1885

Friday's Temperature Chart

Alpena	22	-10	Denver	19	1
Escanaba	20	1	Fort Worth	36	20
Gr. Rapids	19	3	Indianapolis	23	14
Houghton	11	-3	Kansas City	30	19
Lansing	20	10	Los Angeles	74	54
Marquette	17	6	Miami Beach	79	74
Muskegon	19	17	Milwaukee	15	1
Pellston	17	-14	New Orleans	53	32
Traverse C.	17	-14	New York	50	29
Atlanta	32	29	Philadelphia	48	22
Birmingham	48	36	Pittsburgh	23	20
Boston	47	26	St. Louis	28	13
Chicago	20	11	S. Francisco	70	52
Cleveland	25	17	Washington	30	29



AP Photofax

NATIONAL WEATHER—Snow and flurries are expected for the lower Lakes and mid Atlantic states tonight, and rain and showers along the Atlantic Coast from Florida to the Carolinas. It will be colder east of the Mississippi, except for southern Florida, and warmer in the north and central Plains and the Rockies.

Pontiac Fiscal Problem

Where Will City Get Needed Money?

News Analysis

By L. GARY THORNE

A single fact floats to the surface of the troubled financial waters around Pontiac City Hall.

Voters said no to the income levy this week, 6,647 to 2,637, but the fact remains Pontiac needs more money.

★ ★ ★

Both sides — for and against — in the income tax argument agreed almost at the outset last fall that municipal affairs could not long be financed by present property taxes.

★ ★ ★

Seemingly, the agreement would be even more widespread as a result of the tax campaign.

However, many observers doubt if voters are prepared to turn around right now and approve probably the only alternative to the income tax — a hike in property taxes.

The seven-member City Commission has the task of selecting a course of action. The commission unanimously backed the income tax.

In the debate over the merits of the income tax and what would happen if it failed, some commissioners had thought the move would be for the property tax increase.

Of course, this, too, must go to the electorate for approval.

Will this be the commission's decision?

NO CITY TAX

Opponents to the late income tax proposal point out that Thursday's results indicate not a vote against taxation generally, but merely a vote against a city income tax specifically.

Oddly perhaps, city officials are treading strange political waters.

For example, past property tax proposals have been rejected on the premise that the city did not need the money.

★ ★ ★

Now, however, an income tax measure is rejected with at least the possible indication that a property tax proposal might fare better at the polls.

DEFINITE NEED

Outwardly, it is agreed the city needs more money. Such agreement probably is not unanimous among those who pull the levers behind the curtains of those little booths.

★ ★ ★

The City Commission's course of action will be governed by the single fact left in the wake of the tax defeat, but other considerations must be weighed.

★ ★ ★

These might include action in Lansing on a state income tax, the austere 1965 city budget and, naturally, the City Commission election in April 1966.

Birmingham Area News

Registration Next Week for Spring Adult Classes

BIRMINGHAM — The added education department of the Birmingham Public School System will start taking registrations next week for its spring term of classes.

Interested adults can register between 8 a.m. and 5 p.m. daily at the added education office in the board of education building, Chester and Martin.

Classes will begin the week of April 5.

The spring term list this year includes 64 classes covering foreign languages, the arts, business, homemaking, industrial arts and a wide range of topics for self-improvement and recreation.

★ ★ ★

A new home modernization course is designed to aid the home owner who either wants to do it himself or wants to become familiar with modernizing so he can contract for the work.

REFLECT INTERESTS

Because the program is designed to reflect the interests of the community, the department will offer any course for which facilities and instructors are available.

A requested course will be given if at least 12 persons enroll.

Brochures listing the courses have been mailed to all residents of the school district, but other persons can receive them by calling the added education office.

★ ★ ★

Late registrations will be accepted through the first class meeting if enrollment permits. However, advance enrollment is urged.

The First Church of Christ, Scientist, of Birmingham will hold two special services tomorrow to dedicate its newly remodeled edifice at 191 N. Chester.

The original building was dedicated in 1928.

In March 1959, a large addition was constructed on the south and west sides of the church, and the Sunday School area was enlarged and remodeled.

Shortly thereafter, an extensive remodeling of the church was begun, with the interior of the original edifice removed and rebuilt.

★ ★ ★

The project was completed in 1961 but, as with all Christian Science churches, could not be dedicated until it was free of debt. The services Sunday are scheduled for 10:30 a.m. and 3:30 p.m.

Plan Complex in Waterford

Developer to Build $1-Million Center

Plans for a 15-acre complex of retail stores, professional and business offices in Waterford Township were revealed today by Edwin Gage, a Birmingham real estate developer.

Gage said the development, to be called Waterford Plaza will be located on the northwest corner of Crescent Lake and M59.

Eventual cost of the project will exceed $1 million, Gage said, with 50,000 square feet of building planneed for the start.

Construction is expected to begin this summer, with completion of the first part of the project in midsummer 1966. The entire project is planned for completion by midsummer of 1967.

Preliminary approval for rerouting a part of the Clinton River on the property has been given, Gage said. Kleft Engineering of Clarkston has been retained for the construction of a waterwheel planned as the view for patrons of a proposed restaurant on the site.

AREA DEVELOPER

Gage, of 345 Berwyn, Birmingham, was the developer of the Tel-Huron and Elizabeth Lake Shopping Centers in the area as well as a public golf course now under construction.

Harry Denyes, Pontiac architect, has been retained for the study and design of the new project.

River Rouge Wins State Class B Title

EAST LANSING (UPI) — River Rouge today outscored a scrappy South Haven team, 14-2, opening the final period to wrap up an 87-65 victory and grab its fifth straight Class B state basketball title in the first of four finales in the 40th annual tournament at Michigan State's Jennison Fieldhouse.

The victory made Rouge coach Lofton Greene the state's winningest prep cage mentor.

Greene, who took over at the suburban Detroit school in 1943, had directed his teams to almost 400 wins and eight "B" championships.

Jet Missing Near China

WASHINGTON, (AP) — A United States Air Force F105 jet fighter is missing on a flight from Okinawa to Formosa parallel to the Red Chinese coast.

The Defense Department, announcing this today, said the pilot appeared to have suffered either a heart attack or a blackout from oxygen failure.

The pilot of an accompanying F105 tried to arouse the pilot of the other plane by radio, then sought to divert the plane but was unable to do so. Short of fuel and with weather turning bad, the second plane was compelled to head back to Kadena Air Base on Okinawa.



Pontiac Press Photo

JAYCEE SHOW OPENS — Waterford Junior Miss Lynn Tarlton wields the scissors last evening at the ribbon-cutting ceremony that opened the North Oakland County Home and Sport Show sponsored by the Waterford Junior Chamber of Commerce. Looking on (from left) are Ted McCullough, president of the Jaycees; Jeff Cornish, general chairmen of the show; and Elmer Fangboner, Waterford Township Clerk. The show will continue through tomorrow.

LOW IN COST. BIG IN ACTION. PONTIAC PRESS CLASSIFIED ADS. Call 332-8181 to place yours.

This We Believe . . .

The shock and Confusion, resulting from a death in the family; tends to obscure the many details involved; why not let our warm understanding and years of experience help ease your grief and restore your peace of mind.

C. Byron Gilbert, *Director*

D. E. Pursley FUNERAL HOME

151 Orchard Lake Ave.

FE 4-1211

ONLY 27 DAYS LEFT

New Minimum Standard DEDUCTIONS

On Your INCOME TAX

There are new rules and regulations on lots of things besides quadruplets, too. Let our fast, dependable tax men figure your return and insure you of maximum benefits. Drop in this evening.

COMPLETE RETURNS $5 UP

LIFE GUARANTEE

We guarantee accurate preparation of every tax return. If we make any errors that cost you any penalty or interest, we will pay the penalty or interest.

H&R BLOCK Co.

America's Largest Tax Service with Over 800 Offices

20 E. HURON ST., PONTIAC

Weekdays: 9 A.M. to 9 P.M.—Sat. and Sun. 9 to 5. FE 4-9225

NO APPOINTMENT NECESSARY

FAIR PRICES START HERE!

ZIP CODE STAMPS

We have small rubber stamps of the 5 Zip Code numbers in Pontiac.

$1.00 each

low, low prices WORLD GLOBES

7 to 10½-Inch

Plain and Illuminated

Full and Half Meridian

Priced from $2.38 and $10.98

EXPERT PEN AND RAZOR REPAIR

By Factory Trained Repairman

Always a Large Supply of Parts for Faster Service

NEW IDEA FOR TYPISTS

Correct typed mistakes without erasing

Corrects Over 5000 Errors

A new revolutionary idea for typists. Try it and you'll see how neatly and efficiently it eliminates errors.

$1.19

ELECTRIC TYPEWRITER $12.50 PER MONTH

WE RENT TYPEWRITERS AND ADDING MACHINES

3-months rental may apply to purchase price of any new office machine.

MACHINES DEPARTMENT—BASEMENT

General Printing & Office Supply

17 WEST LAWRENCE STREET—PONTIAC

FE 2-0135

OPEN FRIDAY EVENINGS 'TIL 9 P.M. SATURDAY 'TIL 5 P.M.

Free Parking With Validated Ticket

Incompetents and Frauds

U.S. Warns of Income Tax Phonies

WASHINGTON (AP) — The Internal Revenue Service has issued its annual warnings against incompetent and fraudulent income tax advisers.

An IRS spokesman said today that at least two such warnings have been sent out through the service's district offices. They list, in general terms, some of the things taxpayers should look out for if they enlist help in preparing their returns.

* * *

The warnings may be especially pertinent this year since more taxpayers are probably seeking help because of the changes made last year in the tax laws.

Anyone who can sign his name is eligible to become a "tax adviser" so far as federal regulations are concerned. But any advisers who defraud taxpayers or misrepresent their qualifications may be subject to legal action under laws covering other businesses.

FREE HELP

The government offers free help for taxpayers at IRS district offices and by telephone.

But the lines often are long and many people find it profitable to hire a consultant or adviser. However, the taxpayer must provide the basic information to the adviser and the taxpayer remains responsible for his own return.

There are several types of tax return preparers. Lawyers and certified public accountants have special training for this purpose and they subscribe to codes of ethics.

Anyone who passes an examination given by IRS, or who has worked for IRS as a revenue agent for seven years, is entitled to a government certificate stating that he is qualified to prepare tax returns.

NO CERTIFICATE

Others operate without a certificate or other formal evidence of their qualifications. Persons in this category may have become thoroughly familiar with tax regulations through informal training or long experience.

* * *

The government offers these tips on how to choose an adviser, and how to avoid getting hooked by a confidence man:

—Be on guard against a person who offers to make out your return for a fee based on how much he can save you.

—Beware of the "expert" who claims to know the angles on how to get questionable items past the government men.

BLANK FORM

—Never sign a blank tax form and let the adviser fill in the blanks later; it's like signing a blank check.

—Do not sign a return made out in pencil — it easily can be changed.

—Pay taxes only by check or money order, and make certain it is made out to Internal Revenue; use a separate check to pay the adviser's fee.

—Be on guard against the adviser who suggests that you have a tax refund sent to his home or business address.



AP Photofax

CONDITION REPORT—Dr. Buford Nichols holds up a drawing of the five-chamber heart that the Pantaleon Siamese twins have. At a news conference in Houston, Dr. Nichols said the Puerto Rican girls would not be separated without causing the death of one of the girls. The Catholic Church opposes the surgery because if the separation is attempted, one baby will die.

OPEN Daily 10 a.m. to 5 p.m. SIMMS BROTHERS FURNITURE STORE OPEN Mon. & Fri. Nite 'til 9 P.M.

CLEAN SWEEP SALE

At 'Cost-Plus' Prices

We must clean these items out of our store to make room for summer furniture . . . so we reduced the prices to our cost plus freight. Hurry, plenty of some, few of others.

DRASTICALLY REDUCED!

2-Pc. LIVING ROOM SUITES

No. 726 Sofa and Chair 7 colors 80.45

No. 602 Sofa and Chair 6 colors 113.45

No. 752 Sofa and Chair 4 colors 129.95

SMART SOFA BEDS

No. 555 sofa bed which is used as a sofa by day and a bed by night. Choice of 7 popular colors. 63.23

9x12 Ft. ROOM RUGS

Durable Wool and Nylon — colors 31.50

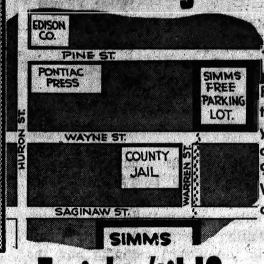
9x12 Ft. OVAL RUGS

Smart Braided Style—Only 5 left 29.95

Use FREE Layaway—Small Delivery Charge

SIMMS 25 SOUTH Saginaw Street

Free Parking for Simms Shoppers



In Simms Parking Lot—Only 160—paces to the front door.

Free 1-hour parking for Simms customers. All you have to do is have your ticket stamped in Simms with any purchase you make. Lot open 9 A.M. to 6 P.M. on Tuesday and Wednesday—Mon., Thurs., Fri. and Sat. nights until 10 P.M.

SIMMS Open Tonight 'til 10 P.M.

Monday Store Hours 9 a.m. to 10 p.m.

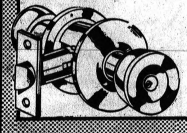
Today and Monday Shoppers' Stoppers

All prices listed below are good tonite and Monday only. So, be sure and come to Simms for these 'Shopper Stopper' bargains. Shop all 3 floors for extra savings. We reserve the right to limit all quantities.

SIMMS — DOWNTOWN'S TOTAL DISCOUNT DEPT. STORE!

Easy to Install — Polished Brass

Security Door Lock Set



Simms Price 4.88

Deluxe door lock is easy to install yourself. Polished brass knobs. Complete with 2-keys. Limit 2 sets per person. —2nd Floor

Take Color or Black 'n White Snaps

Delta Flash Camera Set



$4.98 Value 2.98

Uses 127 film—7-pc. camera set. Takes color slides, color snaps or black 'n' white snaps. Complete with 2 bulbs, 2 batteries, film, and flash. —Main Floor

Evening in Paris

Lipsticks



2 for 49c

75c jumbo size lipsticks in new color assortment to choose from. —Main Floor

Paladac Chewable VITAMINS



$1.40 Value 66¢

Package of 30 chewable vitamins for children. By Parke Davis. —Main Floor

Men's 'Code-10'

Hair Dressing



98c Value 53¢

Famous Colgate's Code-10 hair dressing for men. Keeps hair neat all day. —Main Floor

Calm Spray Powder Deodorant

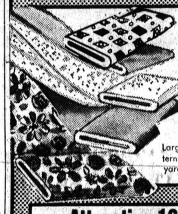


$1.25 Value 44¢

New family size Calm anti-perspirant and deodorant in powder form. —Main Floor

Prints - Solids - Patterns

Yard Goods



5 Yds. For $1.00

Large assortment of prints, solids and patterns to choose from. 100% cotton and rayon yard goods. 1 to 10 yd. remnants. No limit. —Basement

3½x5 or 3½x3½-Inch Flip Page Style

Photo Albums



$1.50 Value 89¢

Leatherette covers — handy flip page styling for easy showing of pictures. Choice of 3½x5 or 3½x3½ inch sizes. Refills available. —Main Floor

Attractive 16-Piece Starter Set

Dinnerware

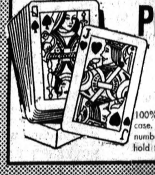


$12.88 Value 5.19

Attractive design dinnerware includes 4 each of cups, saucers, dinner plates and bread and butter plates. —2nd Floor

100% Plastic 'VISCOUNT'

Playing Cards



Simms Price 1.49

100% all plastic playing cards in handy plastic case. Attractive back design. Large, easy to read numbers. Wipe clean with damp cloth — they hold their shape. —Main Floor

Package of 12-Reuseable Handy

Plastic Gloves



98c Value 55¢

Fits all sizes of hands — each glove fits either hand. Use 'em once and throw away or wash and use again. For painting, cleaning, garden work, etc. —Main Floor

Wahl 'Supersage' Relaxing

Electric Hand Vibrator



$14.00 Value 9.44

Double spring action for relaxing soothing massage. Relaxes tired muscles, stimulates circulation. —Main Floor

First Quality Cotton—Full Dozen

Birdseye Diapers



Simms Price 1.49

Extra soft — extra absorbent Birdseye diapers are gentle to baby's tender skin. Full dozen. —Main Floor

For Patio — Floor — Lawn Furniture

FOAM FILLED Cushions



$2.98 Value 1.77

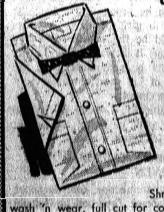
Choice of assorted colors. Vinyl covered foam cushions are easy to clean with damp cloth. Perfect size for lawn furniture. —2nd Floor

Sanforized Plus Wash 'n Wear

Boys' SHORT SLEEVE Dress Shirts

Complete With Bow Tie

—Simms Price



99¢

Sizes 6-8-10.

Shrinkage less than 1%, automatic wash 'n wear, full cut for correct fit and comfort. Complete with clip on bow tie. Buy now for Easter and summer dress up wear. —Basement

Choice of 2-Styles

Boys' Short Sleeve Pullover Cotton

Pajamas



Simms Price 1.00

Not exactly as shown. — cool and comfortable, short sleeve pajamas in assorted checks and prints. Elastic waist band on full cut bottoms. Sizes 4 to 10. —Basement

98 North Saginaw Downtown Pontiac

SIMMS BROTHERS

Shop Simms for Savings —On All 3 Floors

THE PONTIAC PRESS

48 West Huron Street — Pontiac, Michigan

SATURDAY, MARCH 20, 1965

HAROLD A. FITZGERALD
President and Publisher

HOWARD H. FITZGERALD II
Executive Vice President and Business Manager

JOHN W. FITZGERALD
Vice President and Editor

JOHN A. RILEY
Secretary and Advertising Director

ROBERT J. REID
Managing Editor

FRED THOMPSON
Circulation Manager

G. MARSHALL JORDAN
Local Advertising Manager

Pontiac Income Tax Rejected by Voters

Pontiac voters have turned down an income tax as the solution to the city's cash problem.

That still leaves the problem to be solved.

Critics of the income levy must now turn to and help solve our fiscal woes. There was never any doubt that Pontiac needed more money. It was just a question of how to raise it.

★ ★ ★

It is now clear that the residents do not want an income tax.

We feel the next step is a complete examination of our city's fiscal needs and methods of raising funds for these needs.

This should be done by a strong and talented committee which has the respect of the community.

★ ★ ★

It must study our services and obligations, and then come up with a solution which will be more than a stop-gap answer.

★ ★ ★

There must be no delay, or we will face further curtailment of municipal services which are minimal in a number of areas.

Our city commission should not and must not adopt an attitude of defeat, merely because its solution has been vetoed.

A-B-C's of Education Offered by Dissenter

"I quit school when I were sixteen," is the simple and sole message on a sign posted in subway cars in New York City.

This soft sell with the obvious grammatical error is intended to impress youngsters with the folly of dropping out of school.

★ ★ ★

Unfortunately, slogans sometimes have a way of backfiring. One cynical letter-writer to a newspaper pointed out that it only illustrated the sad state of education.

"If, after 10 years of schooling," he asked, "a boy or girl hasn't learned the difference between 'was' and 'were,' how can you justify any additional investment in his or her education?"

Strong Action Urged in U-M Faculty Stir

We had long thought that irrational campus conduct was confined to segments of the student body.

But there is growing and dismaying indication that supposedly mature and enlightened faculty members are not above lapse into comparable irresponsibility.

★ ★ ★

Of such shocking nature was the plan advocated by a University of Michigan professor to cancel a day's classes in protest against the Administration's policies in Viet Nam.

Speaking for a like-minded group of faculty numbering 46, Prof. WILLIAM GAMSON termed the proposed action "in the best interests of Viet Nam, the United States and the rest of the world," and had invited others of the university's staff to join the movement.

Although the plan for class cancellation was itself cancelled under pressure from university heads and government leaders, the attitude of the ringleader and his supporters is to be strongly condemned.

★ ★ ★

Their impetuous and unpatriotic action brands them as unfit for faculty posts. Moreover, it implies total disavowal of their example-setting responsibility in indoctrinating undergraduates with respect for established authority and the orderly process of government.

If every individual or group of individuals were free to vent dissatisfaction with elected officials by overt acts of rebellion or dereliction in conduct of offices affecting society, only disaster for our form of government lies ahead.

★ ★ ★

The group of academic malcontents has no place at U-M and effective action should be taken to exorcise the core of insubordination that reared its head.

Rights Struggle Late in Starting

By JAMES MARLOW
AP News Analyst

WASHINGTON—Time, timing and presidential leadership in the civil rights struggle, not only now but for a century past, will get far more scrutiny after present tensions have subsided.



MARLOW

This is the question involved: Why didn't presidents since the Civil War provide far more leadership in obtaining full civil rights for Negroes?

Two events near the end of the last century show the indifference.

Because of popular demand, Congress in 1894 passed an income tax. In 1895 the Supreme Court declared it unconstitutional. In 1896, the court said it was constitutional to segregate Negroes if they got equal treatment.

The popular interest and conscience weren't aroused by this decision making Negroes second-class citizens but it was so aroused by the income tax verdict that the nation in 1913 approved the Constitution's 16th Amendment approving the income tax and thus throwing out what the court had said.

★ ★ ★

But the nation was never interested enough in the Negroes to approve another amendment nullifying the court's verdict that Negroes could be segregated or urging other decisive action to cancel the verdict.

REVERSED EARLIER DECISION

Nor did Congress do anything about it until after the Supreme Court itself in 1954 reversed what it did in 1896 and declared segregation by its very nature unequal and therefore unconstitutional.

Presidents Franklin D. Roosevelt and Harry S. Truman concerned themselves about the Negro. But the steps they took were only mild beginnings.

Both presided in troubled times. Neither had broad support on civil rights. If they had fought harder for those rights, their support might have been greater.

★ ★ ★

Dwight D. Eisenhower was President in 1954 when the court banned segregation. Starting then, he could have given very vigorous leadership but didn't. He even declined to say whether he approved the 1954 court decision, saying simply it was his job to enforce the ruling.

PICKED UP SOME SPEED

He picked up some speed later, for he sponsored the first civil rights bill passed in this century in 1955 and the second, in 1960, was approved by Congress during his administration. And he used troops to back up a federal court order desegregating the Little Rock high school.

President John F. Kennedy was more vigorous than Eisenhower on civil rights, but never as all-out as Johnson. It is the Supreme Court, which left the Negroes segregated for 58 years after 1896, that has been the most persistent leader since 1954.

Verbal Orchids to—

Mr. and Mrs. Henry Treece
of Milford; 52nd wedding anniversary.

Miss Mabel Rood
of Sylvan Lake; 90th birthday.

Mr. and Mrs. Elisha C. Hubble
of 36 Bennett; 52nd wedding anniversary.

Arbon V. Dennis
of Birmingham; 82nd birthday.

Mr. and Mrs. Nathan P. Warrener
of 77 Foster; 59th wedding anniversary.

Mrs. Walter R. White
of 2716 Crooks; 80th birthday.

Mrs. Elsie Piddington
of Union Lake; 80th birthday.

The POWER of FAITH

By WOODI ISHMAEL



Wainwright House in Rye, N.Y., is the international headquarters for the Laymen's Movement, including research and training center. It includes a sanctuary and retreat for the contemplation of the power of faith. The Laymen's Movement was founded in 1941 by a group of dedicated businessmen in Montclair, N.J., who had deep concern for the moral and spiritual climate of the business community. Their principle was that each man's religion in today's world must be worked at and lived each day to be meaningful. The Laymen's Movement played a major role in establishing the meditation room at the U. N., a prayer room for all faiths.

Wainwright House was given in 1951 for the use of the Laymen's Movement by Mrs. Philip K. Condict, daughter of the late Col. Jonathan Wainwright who served in World War I. It stands to members all over the world as a symbol of a stepping stone from the church to the whole world. The plaque in the entrance of Wainwright House affirms this, for on it is written, "To the Greater Understanding of God."

Days of All Faiths:

Gabriel Will Blow the Trumpet

By DR. HOWARD V. HARPER

The world, at least the western part of it, believes that the Day of Judgment will be announced by a trumpet blast. "For the trumpet shall sound," says St. Paul (I Corinthians 15:52) "and the dead shall be raised," and no Christian seriously thinks it will be any other way.

And who will blow the trumpet? Is there anyone who doubts that it will be Gabriel? "Gabriel blow your horn" is one of the best known of all spirituals.

★ ★ ★

Gabriel the archangel is God's announcer, a sort of "official spokesman" of the heavenly court. His name does not support this tradition — Gabriel means "man of God" or, more loosely, "hero." But whenever Gabriel appears in the Bible he comes with a message right from the Throne, and it is only natural to expect that he will bring the last great message, too.

★ ★ ★

His reputation as the bringer of celestial news comes from three recorded appearances. In the Book of Daniel (9:21) he told the prophet about the coming of the Messiah. It was a long time before he came to earth again, and then he came twice, in appearances only six months apart. Luke 1:10 tells of Gabriel's announcement to Zacharias that John the Baptist would be born to him and his wife Elizabeth.

★ ★ ★

His third and greatest message was the one commemorated in the Christian calendar, when he brought to a teen-age Jewish girl the news that she would be the mother of man's Savior. It is proper that Gabriel should be remembered on the eve of his most important announcement.

Naturally, Gabriel is the patron saint of postal, telegraph, and telephone workers.

TOOK MOHAMMED TO HEAVEN

Mohammedans, too, do honor to Gabriel. They believe Gabriel took their prophet Mohammed to heaven and there revealed to him the "prophetic lore" on which the Muslim faith is based. They also believe him to be the spirit of truth, and the most favored of all angels.

The term "Gabriel's Hounds" does not mean anything to most people in this country, but in Scotland it is familiar to everybody. Actually, the "hounds" are wild geese, but heard at night they do sound a little like yapping dogs. Superstition says these are unbaptized souls, doomed to wander until Gabriel blows his horn on the Last Day.

PROTECTED FROM CHRISTIANS BY MUSLIMS

For the most part, the lives of scholars are not very interesting to read about, and the life of St. John Damascene is much the same as the other. He studied, he wrote, he was a godly man.

But this eighth century man of Damascus was different in some important ways. For one thing, he lived with the Muslims and fought the Christians. And the Muslims wouldn't let the Christians touch him. The big argument going on at the time was about ikons, that is, holy pictures. These pictures were, and still are, precious to the easterners, as statues are to much of the western church. The Emperor, a westerner, wanted to get rid of them. From behind the protection of his friendly Muslim ruler, John attacked the Emperor and left him no logical leg to stand on.

★ ★ ★

Once the Emperor, through a trick of forgery, duped the Muslim ruler into cutting off John's right hand for an alleged disloyalty, but this was no problem. John took the hand into his chapel and prayed, and the severed member was promptly rejoined to its arm. John at once put it to work writing a hymn of thanksgiving.

Another unusual thing about John was that he did most of his theological writing as a layman. He became a monk fairly early in life, but not a priest. He was finally ordained, but it changed nothing. He continued in the same monastery and went right on studying and writing.

In 1890 John was declared a Doctor of the Church, of whom there are only twenty-nine in history. He is also known as the last of the "Greek Fathers of the Church."

(Copyright, 1965)

Almanac

By United Press International

Today is Saturday, March 20, the 79th day of 1965 with 286 to follow. Spring begins officially at 3:05 p.m. EST.

The moon is approaching its last quarter.

The morning star is Mars.

The evening stars are Mars, Mercury and Jupiter.

★ ★ ★

The Norwegian poet and dramatist, Henrik Ibsen was born on this day in 1828.

On this day in history:

In 1942, U.S. General Douglas MacArthur issued the famous "I shall return" statement from Australia, pledging he would liberate the Phillippine Islands from Japanese control.

Voice of the People:

'Let Every Sportsman Pay His Own Share'

There is objection to a free fishing license for those over 65. I suggest that fishing licenses be raised to $3 and licenses be removed from boats. Motors could be licensed at $1 per horsepower, water skis licensed the same as fishing licenses, and a $10 per year fee charged for towing water skiers.

★ ★ ★

Fishermen have been paying the bill too long. Let every sportsman pay his share.

OVER 65

Will Vote for a New Road Commissioner

When I look out my front window or walk the board across the ditch to my mailbox or car that is parked in the street, I am concerned about freedom and what our tax money goes for.

★ ★ ★

Without notice, the County ditched the road, leaving the driveways blocked, and the road commissioner said it was county property and there is nothing we can do about it. Where is the taxpayer's right? I intend to cast my vote for a new road commissioner.

J. SISK
WATERFORD TOWNSHIP

Takes a Dim View of Writer's Ideas

I don't understand Mr. Lawrence's view on the country's racial situation and the use of the Constitution as a method toward ending it, as stated in his article Monday. He seems to take a dim view of racial demonstrations; however, he's all for this country's glorious Constitution and thinks the courtroom is the answer.

★ ★ ★

He has evidently overlooked the fact that demonstrations seem to be the only method that assures the Negro of his constitutional rights. I am a Negro and maybe it's because of this that I have taken a dim view of Mr. Lawrence's article.

SANDRA HAIRSTON
401 IRWIN

Readers Reply to Woman Who Hit Puppy

Did it ever occur to "Disgusted" that all dogs in the street are not chasing cars? Sometimes the temptation to cross the street is hard to resist for young children and puppies alike.

★

A good driver is always watching for either of these, especially while driving through a subdivision where there are so many young families.

A GOOD DRIVER

Considering the circumstances, the driver that hit the puppy on Dundee should have had enough time to come to a slow stop. That is, if she had the car under control and was observing the speed limit on a residential street.

CONCERNED

I agree dogs should not run loose and do cause many harming accidents. The woman who hit the dog on Dundee was in no such danger.

★ ★ ★

I, too, had a problem explaining why this woman did not stop after hitting the puppy. I wonder how she explained this to her children.

AN EYEWITNESS

The Better Half



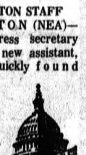
"I can't get rid of the feeling there must be a harem around here somewhere to go with all of this."

Washington Notebook:

Press Aide's Job Stiff-Paced

By WASHINGTON STAFF

WASHINGTON (NEA)—White House press secretary George Reedy's new assistant, Joseph Laitin, quickly found out that his new job was a lot stiffer-paced than his press agentry for the Budget Bureau, a quiet backwater.



The first week he was in the White House, Laitin dared to keep a luncheon date he had made long before.

"While I was at the restaurant I had two urgent telephone calls," says Laitin, "When I got back, I found a pile-up of work that kept me an hour beyond the time I expected to leave."

★ ★ ★

Pennsylvania Republican Chairman Craig Truax, talking to some Young Republicans in a Washington suburb, offered them the hard facts of political party financing. Said he:

"Most political parties are either just getting out of debt or just going back in."

★ ★ ★

When the Republicans' new Co-ordinating Committee met recently in the capital, the conference table included one former national chairman (Thruston Morton), one retiring chairman (Dean Burch) and the man taking over on April 1, Ray Bliss of Ohio.

This circumstance caused one observer to burst into song:

"Triple your pleasure, triple your fun, you've got three national chairmen instead of just one."

★ ★ ★

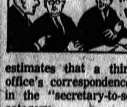
A veteran newsman was accosted by friends while strolling on Pennsylvania Avenue and asked what he had been up to lately.

Waving his hand airily toward the White House in the background, he replied:

"Covering the Government of the Absurd!"

★ ★ ★

Senators' aides handle close to 100 per cent of their bosses correspondence. One staff man



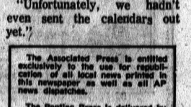
estimates that a third of his office's correspondence belongs in the "secretary-to-secretary" category.

"Take Christmas cards, for example," he explains. "A secretary in our office will sign the boss' name to cards she has picked out and mail them to the people on the boss' list. The recipients' secretaries will check off their lists and mail return cards. Our secretary will then check off her list and everything's fine.

"But nobody except the secretaries ever see either card."

★ ★ ★

Another senator's aide says his office sends 20 or 30 Senate



calendars — regarded as "prestige items" in Washington — to a special list every year. This year, he adds, he sent an advance letter announcing the calendars.

"Two days later," he says, "we got five letters thanking us for the calendars. All of the letters said how pretty they were.

"Unfortunately, we hadn't even sent the calendars out yet."

The Associated Press is entitled exclusively to the use for republication of all local news printed in this newspaper as well as all AP news dispatches.

The Pontiac Press is delivered by carrier for 30 cents a week; where mailed in Oakland, Genesee, Livingston, Macomb, Lapeer and Washtenaw Counties it is $18.00 a year; elsewhere in Michigan and all other places in the United States $26.00 a year. All mail subscriptions payable in advance. Postage has been paid at Second class rate at Pontiac, Michigan. Member of ABC.



AP Photofax

CLAIMS KLAN BOYCOTT—Owner Ralph Blumberg of WBOX, Bogalusa, La., reads an editorial over the air yesterday urging citizens to come to his aid. Blumberg said the Ku Klux Klan has started a boycott that has driven away most of his advertisers. He said the Klan was after him because he once invited former Rep. Brooks Hays, D-Ark., to address a biracial meeting.

News From Throughout the World

Young Burma Monks Dispute Buddhist Abbots, Go on Rampage

RANGOON, Burma (AP) — Monks in Yesagyo, 60 miles south of historic Mandalay, went on the rampage yesterday, beating up people, stoning houses and shouting slogans, the Working Peoples Daily reported today.

Disorder broke out after authorities in the town requested monks to refrain from putting up antigovernment posters, the official paper said.

The militant wing of young monks in Mandalay and surrounding towns have been agitating in the wake of this week's Buddhist abbots convention in Rangoon which has urged that some discipline be introduced into the monkhood.

The abbots want a "code of conduct" established which would ensure that monks strictly adhere to the teachings of Lord Buddha. Young monks are violently opposed to any reform.

KAMPALA, Uganda (AP) — Princess Margaret was running a temperature today and her doctor advised her to remain in bed.

The princess, who is on a 10-day visit to Uganda with her husband Lord Snowdon, was taken ill yesterday after a visit to a game park. She canceled all her engagements, including a dinner last night with Prime Minister Milton Obote.

Members of her party said it was not known when she would be able to resume her engagements.

TAIPEI, Formosa (AP) — The official Chinese Nationalist Central News Agency said today the fuse had been lighted for an all-out revolt by intellectuals against the Communist regime in mainland China.

The agency quoted letters purported to have been written by anti-Communist action committees at Tung Chi University, Shanghai; and Chungshan University, Canton.

It said copies had been obtained by secret Chinese Nationalist agents on the mainland.

The agency said the anti-Communist movement was initiated in a letter from the action committee of Tung Chi University to Chungshan.

According to the agency:

The action committee of Chungshan University acknowledged the communication in a letter dated Jan. 22, saying:

* * *

". . . We are determined to lend warm support for your revolutionary call and to join in a common endeavor to hold high the torch of freedom and overthrow the tyrannical regime of Mao Tzetung . . . ."

BONN, Germany (AP) — The West German parliament is expected to vote next week on two bills that would extend the hunt for Nazi murderers until 1980.

* * *

The bills, passed by parliament's legal committee yesterday, would also exempt from prosecution Nazi criminals whom West German courts consider minor offenders.

West Germany has a 20-year statute of limitations on murder. On Nazi war crimes, it goes into effect May 8. The new bill would extend the prosecution period to 30 years and would date war crimes from 1950 instead of 1945.

VANCOUVER, B.C. (AP) — Another body has been recovered from the Granduc mining camp in northern British Columbia, wrecked by an avalanche last month. Three bodies are still missing and 23 have now been found.

The latest one recovered was that of Herman Orlaw, a carpenter.

The Granduc Mining Company said between 13 and 20 men are cleaning up the camp and searching for the remaining bodies. Mining is not expected to resume for at least two months.

Health Care Bill's Backers See Light Treasury Drain

WASHINGTON (AP) — The multiple health and Social Security bill being drafted by the House Ways and Means Committee would provide a pay-out of almost $5 billion a year in various benefits, preliminary figures indicate.

However, statistics gathered by the bill's backers list only a relatively minor part of this total as coming out of the Treasury — the kind of expenditure that figures in the budget.

The rough figures with which the bill's drafters are working include these estimates of pay-out during the first full year of operation:

Hospital and nursing home benefits, $2 billion; optional medical benefits $1 billion; expansion of the existing Kerr-Mills system to include more categories of health care beneficiaries, $400 million; increased Social Security retirement payments $1.5 billion.

GREATER PART

The greater part of this $4.9 billion total would be financed by increasing the base and the rate of the payroll tax which now pays for Social Security. Committee members and technicians working out the financing arrangements are understood to be trying to hold the drain on the Treasury to a range of $600 million to $800 million.

* * *

The increased payroll tax would be calculated to cover nearly all the $2 billion hospital cost and all of the $1.5 billion retirement increase.

SUPPLEMENT

Half the medical supplement cost, or $500 million, would be paid by premiums charged those who participate. The remaining demand on the Treasury would be offset in several ways.

* * *

One would be an income tax deduction change which, in effect, would reduce or eliminate the government subsidy in the medical section for recipients affluent enough to pay income tax. Another would be savings in the present cost of health services because some of the load would be picked up by the new hospital plan.

* * *

The federal government, during the fiscal year that ended June 30, spent about $466 million as its share of state-federal health programs for the aged and dependent, and the total will be higher this fiscal year.

QUALIFICATIONS

While detailed projections were not immediately available, officials noted that about half the persons receiving such benefits would qualify for the payroll tax-financed hospitalization provided under the new plan.



Follow Smokey's ABC's:
Always hold matches till cold
Be sure to drown all fires
Crush all smokes dead out

Austin Norvell Agency
70 W. Lawrence St.



WHO GETS PAID THIS WEEK?

Do you go through this misery every week? Too busy to handle your bills properly? Not enough money to meet your creditors demand? Then see a professional credit counselor and enjoy peace of mind and security knowing your accounts are being handled with expert know-how.

ONE PLACE TO PAY
Payments Are Arranged On Your Ability To Pay
SEE
Michigan Credit Counsellors
782 Pontiac State Bank Bldg.—Phone FE 8-0456
Our 10th Year
Pontiac's Oldest and Largest Debt Management Company
Member—American Association Credit Counsellors
Michigan Association of Credit Counsellors
John M. Hansen, Director — Locally Owned and Operated

Robert Hall

SHOP SUNDAY 12 TO 6

our 25th ANNIVERSARY



MISSES' & JUNIORS' CLASSIC CHESTERFIELD RAIN-OR-SHINE COATS

7.88

comp. value $10

Cotton and acetate, treated to shrug off rain and stains! All the more appealing in the classic Chesterfield styling with pert velvet collar and detachable belted back. A go-everywhere favorite in black or black-olive. Fully lined, too! 8-18; 5-11.

HERE'S WHY YOU SAVE AT ROBERT HALL
• We sell for cash only!
• There are no credit charges!
• We have no credit losses!
• You save because we save!

EST. 1940 Robert Hall OPEN 9:30 'TIL 9:30

PONTIAC: 200 North Saginaw St.
CLARKSTON - WATERFORD: on Dixie Hwy. Just North of Waterford Hill
Both Stores Open Sundays 12 Noon to 6 P.M.

Waite's

MONDAY ONLY SPECIALS

Sorry, No Mail or Phone Orders on These Monday Only Specials, Charge Them at Waite's

USE YOUR CREDIT . . . It's Easy and Convenient at Waite's



The International Look

Rubberized All-Weather PONCHO

Reg 4.99

$3.99

The International look in a hooded Poncho. Rubberized for permanent water repellency. Zipper closing and 2 large pockets. Sizes S-M-L. Charge Yours.

Sportswear . . . Third Floor

Boy's New Spring Short Sleeve SPORT SHIRTS

Reg. 2.99 $2.29



Choose from solids, plaids, and stripes. Wash and wear. Combed cotton. Convertible or Button Down Collar. Sizes 6 to 18. Charge Yours.

Boy's Wear . . . Second Floor

SHOP THESE SPECIALS MONDAY NIGHT 'TIL 9

Misses' Washable Cotton Plaid SLACKS

Reg 6.99

$4.99



100% wash and wear cotton slacks. Dark transitional plaids, zipper closing and 1 pocket. Wide assortment of dark plaids to choose from. Sizes 8 to 18. Charge Yours.

Sportswear . . Third Floor

See Our Complete Line of Summer Sportswear

Boy's Short Sleeve SPORT SHIRTS

Reg. 1.99

2 for $3



Choose from a wide assortment of plaids, solids and stripes. 100% combed cotton. Completely washable. Convertible or button down collars. Sizes 3 to 8.

Children's Wear . . . Second Floor

USE YOUR CREDIT
It's Easy and Convenient

OPEN A WAITE'S F-L-E-X-I-B-L-E CHARGE ACCOUNT TODAY!



Men's Short Sleeve Knee Length PAJAMAS

Reg. 2.99

2 for $5

Wash and wear cotton pajamas in Batiste or embossed cotton. Solids or prints. Full cut for comfort. Sizes A, B, C, D. Charge Yours.

Men's Wear Street Floor



Men's Kentfield "Knight" DRESS SHIRTS

Reg. 4.00 $3.00

Choose from Modified Spread or Snap-Tab Collars. High count broadcloth. Completely Wash and Wear. Sizes 14½ to 16½.

Men's Wear . . . Street Floor



Men's Short Sleeve SWEAT SHIRTS

Reg. 2.69 $1.97

100% Combed cotton. Nylon reinforced collar. Ideal for Spring and Summer wear. Black, White, Burgandy or Light Blue. S-M-L-XL.

Men's Wear . . . Street Floor

Nevada has the highest 1960-64 gain in rate of population growth with 43.1 per cent. Its nearest rival, Arizona, had a rate of 21.4 per cent.

NOTICE OF BIDS

Bids are being entertained by the City of Pontiac, acting by and through the Pontiac Housing Commission for the exterior painting of siding, trim and exposed metal in the Lakeside Homes Housing Development. Bid forms and specifications may be obtained at the office of the Housing Commission at 535 Branch Street, Pontiac, Michigan on March 12, 1965. Bids will be opened at 1:30 p.m. Friday, April 9, 1965.

ROY S. MacAFEE
Executive Director
March 13, 14, 17, 18, 19 and 20, 1965

ORDINANCE NO. 1535

AN ORDINANCE TO AMEND SECTION 7 OF ORDINANCE NO. 860 ENTITLED "AN ORDINANCE PROVIDING FOR THE LICENSING OF DOGS, THE REGULATION IMPOUNDING AND DISPOSAL IN THE CITY OF PONTIAC."

Adopted March 16, 1965
Effective March 26, 1965

THE CITY OF PONTIAC ORDAINS:

Section 1:
That Section 7 of Ordinance No. 860 be and the same is hereby amended to read as follows:
Section 7. The Dog Warden shall have authority and is authorized to pick up and impound any dog running at large contrary to the provisions of Section 6A. The owner or representative of such owner claiming such dog shall pay the necessary impounding fees and boarding fees in effect at the Oakland County Dog Pound.

Section 2:
All ordinances or parts of ordinances in conflict herewith are hereby repealed.

Section 3:
This ordinance shall take effect ten (10) days from and after its final passage by the City Commission of the City of Pontiac.

Made and passed by the City Commission of the City of Pontiac, this 16th day of March A.D. 1965.

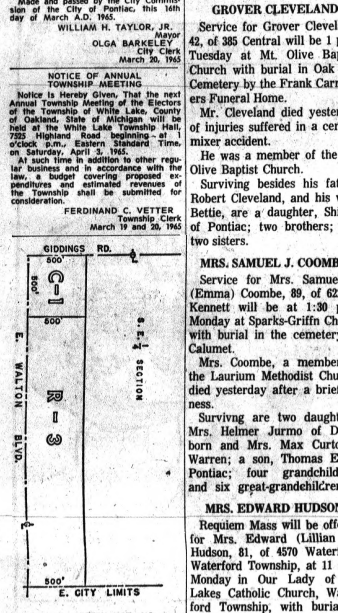
WILLIAM H. TAYLOR, JR.
Mayor
OLGA BARKELEY
City Clerk
March 20, 1965

NOTICE OF ANNUAL TOWNSHIP MEETING

Notice Is Hereby Given, That the next Annual Township Meeting of the Electors of the Township of White Lake, County of Oakland, State of Michigan will be held at the White Lake Township Hall, 7525 Highland Road beginning at the o'clock p.m., Eastern Standard Time, on Saturday, April 3, 1965.

At such time in addition to other regular business and in accordance with the law, a budget covering proposed expenditures and estimated revenues of the Township shall be submitted for consideration.

FERDINAND C. VETTER
Township Clerk
March 19 and 20, 1965



ORDINANCE NO. 1534
Adopted March 16, 1965
Effective March 26, 1965

AN ORDINANCE TO AMEND THE BUILDING ZONE MAP OF ORDINANCE NO. 944, KNOWN AS "THE BUILDING ZONE ORDINANCE"

THE CITY OF PONTIAC ORDAINS:

Section 1:
The Building Zone Map of the Building Zone Ordinance is hereby amended to provide that the land in the description hereinafter set forth be classified as COMMERCIAL 1.
That part of the SE¼ Section 10, Pontiac Twp., Oakland Co., Michigan, lying between a line 500 ft. north of and parallel to Walton Blvd. and the centerline of Walton Blvd. as now laid out; and also lying between the centerline of Giddings Rd. and a line 500 ft. east of and parallel to Giddings Rd.
RESIDENTIAL 3
That part of the SE¼ Section 10, Pontiac Twp., Oakland Co., lying between a line which is 500 ft. north of and parallel to Walton Blvd. and the centerline of Walton Blvd. as now laid out; also lying between a line which is 500 ft. east of and parallel to the centerline of Giddings Rd. east to the east City Limits line.

Section 2:
The change in the Building Zone Map in the above area to Commercial 1 and Residential 3 is made pursuant to the recommendation of the City Plan Commission and said Commission is hereby appointed to make a final report upon this amendment to the Commission previous to the public hearing to be held before this amendment is adopted, pursuant to Section 4 of Act. No. 207 of the Public Acts of 1921, as amended.

Section 3:
That not less than fifteen (15) days notice of the time and place of the public hearing on the final passage of this amendment shall be given to a newspaper of general circulation in this city; that such public hearing is hereby fixed at March 16, 1965.

Section 4:
This ordinance shall take effect ten (10) days from and after the date of its passage by the City Commission of the City of Pontiac.

Made and passed by the City Commission of the City of Pontiac, this 16th day of March, A.D. 1965.

WILLIAM H. TAYLOR, JR.
Mayor
OLGA BARKELEY
City Clerk
March 20, 1965

Deaths in Pontiac, Neighboring Areas

MRS. J. STERLING BLOSSER

Service for Mrs. J. Sterling (Lela E.) Blosser, 57, of 27 Ramona Terrace, Waterford Township, will be at 2 p.m. Monday at the D. E. Pursley Funeral Home, with burial in Oxford Cemetery.

She died Thursday.

DANNY G. BURKE

Danny G. Burke, 20, of 3994 Oak Knoll, Waterford Township, died today after an auto accident.

His body is at the D. E. Pursley Funeral Home.

A soldier home on leave from Fort Benning, Ga., Burke is survived by his mother, Mrs. Daisy Burke; two brothers, Michael and James, both of Pontiac; and four sisters, Mrs. Joyce Cooper and Mrs. Nancy Thompson, both of Union Lake, Mrs. Barney Walton of Charleston, W. Va., and Mrs. Peggy Perdue of Parkersburg, W. Va.

GROVER CLEVELAND

Service for Grover Cleveland, 42, of 385 Central will be 1 p.m. Tuesday at Mt. Olive Baptist Church with burial in Oak Hill Cemetery by the Frank Carruthers Funeral Home.

Mr. Cleveland died yesterday of injuries suffered in a cement mixer accident.

He was a member of the Mt. Olive Baptist Church.

Surviving besides his father, Robert Cleveland, and his wife, Bettie, are a daughter, Shirley of Pontiac; two brothers; and two sisters.

MRS. SAMUEL J. COOMBE

Service for Mrs. Samuel J. (Emma) Coombe, 89, of 622 E. Kennett will be at 1:30 p.m. Monday at Sparks-Griffin Chapel with burial in the cemetery at Calumet.

Mrs. Coombe, a member of the Laurium Methodist Church, died yesterday after a brief illness.

Survivng are two daughters, Mrs. Helmer Jurmo of Dearborn and Mrs. Max Curto of Warren; a son, Thomas E. of Pontiac; four grandchildren, and six great-grandchildren.

MRS. EDWARD HUDSON

Requiem Mass will be offered for Mrs. Edward (Lillian A.) Hudson, 81, of 4570 Waterford, Waterford Township, at 11 a.m. Monday in Our Lady of the Lakes Catholic Church, Waterford Township, with burial in Oak Hill Cemetery.

The Rosary will be recited at 3 p.m. tomorrow in the C. F. Sherman Funeral Home, Ortonville.

Surviving are two daughters, Mrs. Josephine Walters of Waterford Township and Mrs. Doris Ray of Ortonville; a son, Merreitt D. of Indianapolis, Ind.; five grandchildren; three great-grandchildren; and a sister.

MRS. LEONARD E. JACK

Service for Mrs. Leonard E. (Ada H.) Jack, 53, of 359 Seward will be 1:30 Tuesday at the Sparks-Griffin Funeral home with burial in White Chapel Memorial Cemetery, Troy.

Mrs. Jack died Friday after an extended illness. She was a member of the First Church of the Nazarene.

Surviving besides her husband, Leonard E., are 13 children, Mrs. Betty Ritz of Rochester, Robert of Fort Campbell, Ky., Mrs. June Wethy, Mrs. Shirley Hampton and Mrs. Janet Cocking, all of Pontiac, Linda, Kathy, Beverly, April, and Gloria, all living at home, and Thomas, Leon and Roy of Pontiac, and 26 grandchildren.

MRS. GEORGE O'NEIL

Service for Mrs. George (Blanche) O'Neil, 82, of 27 Hudson will be at the Sparks-Griffin Chapel at 11 a. m. Tuesday, with burial in West Deerfield Cemetery, Deerfield Township.

Mrs. O'Neil died today after an extended illness. She was a member of Central Methodist Church.

Surviving are a son, Marvin T. O'Neil of Waterford Township; three grandchildren; and a great-grandchild.

FORD R. PADDOCK

Service for Ford R. Paddock, 74, of 234 Draper will be at 3 p.m. Monday at Donelson-Johns Funeral Home with burial in Woodlawn Cemetery, Detroit.

Mr. Paddock, a retired owner and operator of Paddock Camera Shop, died yesterday after a two-month illness. He was a member of the Woodward Avenue Presbyterian Church, Detroit.

Surviving are his wife, Edna A., and a sister.

MRS. HENRY L. BUNDY

WATERFORD TOWNSHIP — Private service for former resident Mrs. Henry L. (Margaret I) Bundy, 79, will be Monday, with burial in Holy Sepulchre Cemetery, by the Sparks-Griffin Funeral Home.

Mrs. Bundy died today.

ELTON M. DEXTER

PONTIAC TOWNSHIP — Service for Elton M. Dexter, 48, of 2365 Walnut will be at 11 a.m. Monday at Voorhees - Siple Chapel with burial in White Chapel Memorial Cemetery, Troy.

Mr. Dexter, a supervisor at GMC Truck & Coach Division, died yesterday.

He was a member of Pontiac Township Volunteer Fire Association and past president of Metropolitan Club Spirit No. 60.

Surviving are his wife, Denise; a daughter, and two sons, Judith L., Thomas L. and James M., all at home; a sister, Mrs. Charles Maher of Pontiac; and a brother.

HERBERT E. MILLS

WALLED LAKE — Service for Herbert E. Mills, 65, of Detroit will be 2 p.m. Monday at Ottawa River United Church of Christ near Columbus Grove, Ohio, with burial following there.

Founder of Mills Products, Inc., of Walled Lake, Mr. Mills died Tuesday in Clearwater, Fla. His body is at the Verheyden Funeral Home, Grosse Pointe.

Mr. Mills had retired as president of the local firm, which he founded in 1952.

Surviving are his wife, Lela; a son, Vernon of Bloomfield Hills; two sisters; and two grandchildren.

MRS. DANIEL SULLIVAN

WALLED LAKE—Service for Mrs. Daniel (Dorothy) Sullivan, 36, of 6250 Walnut will be 2 p.m. Monday at the First Congregational Church, New Baltimore, with burial in Oakwood Cemetery there, by the Gendernalik Funeral Home.

Mrs. Sullivan died yesterday after a long illness.

Surviving in addition to her husband are four children, Daniel, Daisy Mae, Dale and Denise, all at home.

Also surviving are her parents, Mr. and Mrs. Emil Van Damme of St. Clair Shores and two sisters.

RICHARD THOMPSON

WHITE LAKE TOWNSHIP—Richard Thompson, 42, of 9050 Mandon died today in an auto accident. His body is at the D. E. Pursley Funeral Home.

Surviving are a son, Richard, and two daughters, Gail and Terry, all at home, and a sister, Mrs. Ronald McNab of Waterford Township.

Farouk Estate at $3 Million

ROME (AP) — The estate of exking Farouk of Egypt was estimated today at about $3 million. Most of it will go to his 13-year-old son, Fuad.

Farouk's Rome lawyer, Carlo D'Amelio, said last night that Fuad would get the bigger share, with smaller portions going to Farouk's three daughters and nothing to his two exwives.

The lawyer declined to indicate the value of Farouk's estate.

Italian newpapers today estimated it as $3 million. When Farouk left Egypt in 1952, there were rumors — never substantiated — he had sent $50 million abroad before his exile.

★ ★ ★

Fuad flew here early today from Geneva in time for the expected transfer of his father's remains from a Rome Morgue to a Rome Cemetery.

Farouk's walnut coffin was closed late last night. The family plans to arrange for permanent burial, probably in Saudi Arabia, compliance with a wish of Farouk.

The 45-year-old exiled monarch died in a restaurant early Thursday of a heart attack.

Waterford Man Found Innocent of April Fatality

A Waterford Township man was found innocent of negligent homicide yesterday in the traffic death of a Detroit youth last spring.

James M. Fridlington, 43, of 4100 Cass-Elizabeth Lake, was acquitted by an Oakland County Circuit Court jury before Judge Stanton G. Dondero.

Fridlington had been charged with the April 25 death of Mitchell J. Orlap, 19, in a crash at 12 Mile Road and Middle Belt, Farmington Township.

Orlap was riding a motorbike Fridlington driving a truck.

Says School to Close While Holding Nose

ADRIAN (AP) — Dr. Eleanor Skufis, director of the Lenawee County Health Department, ordered Victorsville Rural School in the Blissfield district closed Friday.

During her inspection, a doorknob came off in her hand, she declared the water supply unsafe, discovered a skunk had a den under the building, and learned the flush toilets wouldn't work.

Dismiss Case for City Teen in Car Death

A negligent homicide charge against a Pontiac youth in connection with a fatal auto accident last October was dismissed Thursday by Springfield Township Justice Emmett J. Leib.

★ ★ ★

The charge against Robert Walker, 19, of 1101 Berkley was dropped during an examination when a defense motion for dismissal was unopposed by the prosecution.

Walker's car collided with one driven by Lester A. Webster, 56, of Flint, Oct. 8 on Dixie in Springfield Township. Webster died two hours after the accident.

Walker was hospitalized due to injuries he suffered.

★ ★ ★

This and his attorney's involvement in a lengthy circuit court case resulted in a five-month delay of the examination.

Officers Installed by Employes' Unit

The Pontiac Municipal Employes Association last night at the Elks Temple, installed Raymond J. McCoy, 209 Florence, president for the coming year.

★ ★ ★

Other new officers are: John Gusman, first vice president; Mrs. Goldie Taylor, second vice president; Mrs. Robert Allan, secretary; and Mrs. Roma LaVergne, treasurer.

★ ★ ★

Trustees of the 160-member organization are James Johnson, William Emeigh, Mrs. Joseph Jenkins and Percy McConnor.

Back to Texas Courts

Judge Denies Ruby Bid

DALLAS (AP) — Further legal maneuvering was assured today in the bizarre case of Jack Ruby, presumably still in state courts and possibly before the same judge who sentenced him to die.

U.S. Dist. Judge T. Whitfield Davidson refused Friday to take jurisdiction.

★ ★ ★

Then the condemned slayer of President Kennedy's assassin rose, with the court's permission, to deliver this bitter comment on the courtroom session:

"Nothing satisfied me. So what good did it do? You can't win."

Ruby made the remark during a 30-minute lecture on lawyers, conspiracies and sanity — one of his few public utterances since Nov. 24, 1963, when he shot Lee Harvey Oswald.

REMOVAL SOUGHT

Lawyers for Ruby's family had asked the federal court to take jurisdiction, remove Joe Tonahill as a defense lawyer and disqualify Dist. Judge Joe B. Brown, who heard the state court murder trial, for a sanity trial.

★ ★ ★

Judge Davidson simply turned the case back to the administrator of Texas' 1st Judicial District, Judge Dallas Blankenship of Dallas, for assignment to a state court.

★ ★ ★

Blankenship said later he would let Brown decide who should preside for the sanity trial.

"If for health reasons — he's had a heart attack — or any other reason Brown wants to disqualify himself, I will appoint another judge," Blankenship said.

DECIDE LATER

He will decide later, Blankenship added, on the various issues in the case. These include:

1. Whether Tonahill remains as a defense lawyer. Tonahill says Ruby is insane and the defendant's rejection of him has no standing.

2. A date and court for Ruby's sanity hearing.

The Texas Court of Criminal Appeals has refused to hear Ruby's appeal until after a sanity ruling.

SICK MAN

At Friday's hearing Tonahill called Ruby a "very, very sick man." Ruby looked at the floor.

Tonahill, a member of the original defense team, said he should remain because he has been with the case all the time. He said the dispute over lawyers began when Sol A. Dann of Detroit wanted "to incorporate Jack Ruby. We would not tolerate this."

★ ★ ★

Ruby asked permission to speak. Judge Davidson allowed the pudgy defendant to talk at the counsel table without being placed under oath.

At one point, Ruby said: "I think I'm doing pretty well for an insane man."

Sixteen months after he killed Oswald, Ruby said: "Don't ask me what took place in my mind. I don't know.

"If I'm a person that sounds insane at this moment, then the whole world is crazy," he added.

U.M. Wage Floor Date Is Moved Up to July 1

ANN ARBOR (AP) — The effective date for a $1.25 minimum wage for the University of Michigan's approximately 1,600 employes was pushed ahead Friday by the Board of Regents.

July 1 of this year was made the effective date. Originally, the $1.25 was to have been reached in stages by 1967.

Find 35 Dead in Mine Blast

ISTANBUL, Turkey (AP)—The number of known victims of an explosion in a coal mine in northern Turkey reached 35 today after rescue teams pulled seven more charred bodies from the debris.

Officials of the Cheltek Coal Mines said there was little hope of finding the other 33 missing miners alive.

Officials said the feared death toll of 68, would be Turkey's worst mining disaster.

News in Brief

Robert D. Grouch, of the College Heights Trailer Park, Pontiac Township, yesterday reported the theft of $530, according to Pontiac Police.

Job No. 64-35
Page A-1

ADVERTISEMENT FOR BIDS

The Board of Education of the School District of the City of Pontiac, Michigan, will receive sealed bids for alterations and addition to the Alcott Elementary School, until 8:00 p.m., E.S.T., Wednesday, April 7, 1965, at the office of the Board of Education, 350 Wide Track Drive, Pontiac, Michigan. Bids will be publicly opened and read aloud.

Separate proposals will be received as follows: Architectural Trades, Mechanical Work and Electrical Work.

Plans and specifications will be available on and after March 24, 1965, at the office of the Architect, Denyes Associates, Inc., 151 Community National Bank Building, Pontiac, Michigan.

Proposals shall be submitted on forms provided by the Architect. A bid bond or certified check in the amount of 5% of the bid shall accompany each proposal. Checks shall be made payable to the Secretary of the Board of Education.

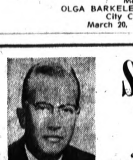
A deposit check in the amount of $25.00 will be required for each set of plans and specifications which will be refunded upon the return of same, in good condition, within ten (10) days after bid opening. Each bidder will be given two (2) sets of plans and specifications. Additional plans and specifications may be purchased if a bidder requires extra copies.

The accepted bidders shall be required to furnish a satisfactory Performance Bond and Labor and Material Bond, each in the amount of 100% of the contract. The cost of the bonds will be paid by the accepted bidder.

All proposals shall remain firm for a period of thirty (30) days after official bid opening.

The Board of Education reserves the right to reject any and all bids in whole or in part and to waive any formalities therein.

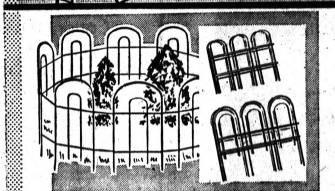
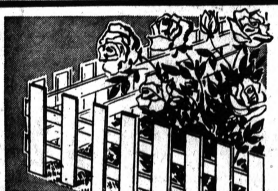
Board of Education
School District of the
City of Pontiac,
Pontiac, Michigan
VICTOR P. HUTT
Secretary
March 20 and 27, 1965



Sparks-Griffin
FUNERAL HOME
"Thoughtful Service"
Glenn H. Griffin 46 Williams St. Phone FE 2-5841

Remember Your Loved Ones With a
MARKER or MONUMENT
MARKERS $45 up
MONUMENTS $150 up


PONTIAC GRANITE & MARBLE CO.
Geo. E. Sloudker & Sons Our 32nd Year
269 Oakland Ave. FE 2-4800

OPEN 10 to 10 DAILY — SUN. 12 to 7
SUNDAY, MONDAY, TUESDAY
A Division of the S. S. Kresge Company
TIME TO GET GROWING
Kmart

FOLDING FENCES
Reg. 53c Reg. 1.07
4' 47¢ to 10' 97¢
Plastic-coated folding garden fence. White, 18" high, 10' long; folding, white flower-guard fence, 10" high, 4' long.

WOODEN CAPE COD PICKET FENCE
35"x9" section 33¢
Weather-resistant white-painted redwood picket fence. 35" long, 9" high sections. 8 pickets, two 17" stakes for in-ground placement.


"K" 10-6-4 FERTILIZER
1.77
50-lb. Charge It
For healthier lawns, gardens, flowers, plants. Covers 5,000 sq. feet.
Kentucky Merion Bluegrass Seed— 2 Pounds 1.77

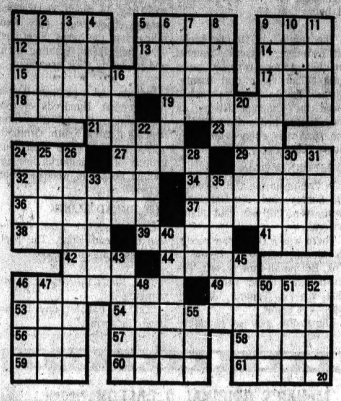

50-LB. PACKAGE OF COW MANURE
K mart Discount Price 1.67
An organic compost that fertilizes plants, gardens for peak growing efficiency and health. Shop K mart and charge it.


SAVE! 50-LB. BAG OF MICHIGAN PEAT
Charge It 57¢
A fine, weed-free soil conditioner to use in top dressing lawns and enriching gardens. Shop K mart for garden savings!
Not Exactly as Pictured.

BRIARCLIFFE SPREADER
8.88
20" spread, 65-lb. capacity. "Accur-rate" flow control system.
GLENWOOD PLAZA NORTH PERRY STREET CORNER GLENWOOD

Crossword Puzzle

FISH YARN

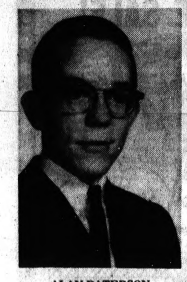


ACROSS
1 Freshwater fish
5 Lake — pike
9 Kind of seaman's "soup" fog
12 Operatic solo
13 Merit
14 Dress (coll.)
15 Pertaining to snakes
17 Native metal
18 Alleviated
19 Slighted designedly
21 Granular snow
23 Masculine name
24 New England food fish
27 Melodies
29 Japanese outcasts
32 Fly, as in aircraft
34 Trigonometric function
36 Nunnery occupant
37 Chant
38 Redact
39 Greek portico
41 Fiber knots
42 Catch (slang)
44 Dean of St. Paul's
46 Customers (coll.)
49 Expunge
53 Frozen water
54 Suspects
56 Make a mistake
57 Color
58 Irish fuel
59 Legal point
60 Original
61 Polynesian god

DOWN
1 Anxiety
2 Range
3 Tears
4 Communion plate
5 Snaky fish
6 Breeder
7 Persia
8 Boredom
9 Novitiate
10 Ireland
11 Old
16 Fancy
20 French seaport
22 Contenders
24 Instance
25 Roman poet
26 Exhumes
28 Descendant
30 British princess
31 Ooze
33 Perfume
36 Catapult (mil.)
40 Web
43 Destructive devices
45 Burst forth
46 Landing place
47 Measure of land
48 African stream
50 Sailing
51 Masculine nickname
52 Italian city
55 Scatter, as hay

Answer to Previous Puzzle





ALAN PATERSON

Teen of Week 9th Grader at Washington

Selected as this week's teen of the week is Alan Paterson, ninth grader at Washington Junior High School.

Son of Mr. and Mrs. Robert C. Paterson of 2595 Depew, West Bloomfield Township, Alan is maintaining an A- average.

His wide field of interest includes reading, mathematics, football, basketball and all winter and water sports.

Active in extracurricular school activities, he is a member of the ninth grade choir, the male chorus, Ski Club and Projectionist Club.

Upon graduation from high school Alan plans to attend Miami University of Ohio or a school of comparable size.

He will seek a degree in automotive and/or architectural design.

Found Burned to Death

MATTAWAN (AP) — Richard A. Lorenz, 37, of rural Mattawan was found burned to death in his home Friday afternoon. Police said the case was under investigation.

Veep in Detroit Sunday

DETROIT (AP) — Vice President Hubert Humphrey, once a pharmacist, visits Detroit Sunday to be honored by the annual convention of the American Pharmaceutical Association.

Stop Smoking! Lose Weight!
Pontiac Hypnosis Clinic
1038 Joslyn Ave. FE 3-9706

BIBLE REBINDING
CHRISTIAN LITERATURE SALES
55 Oakland Ave. FE 4-9591

PONTIAC MALL OPTICAL CENTER
Open Evenings 'til 8:30 P.M. 682-1113

LEARN Posture IN Secretarial SCHOOL?
Definitely...when complete Nancy Taylor Charm and Finishing Training is part of your secretarial course. That's why our graduates get the best jobs...because they are tip-top-trained not only in shorthand, typing, English and other business skills, but also in proper make-up, fashion, poise, appearance and manners. Yes, that's why employers prefer girls with that "always-right" look of the Nancy Taylor secretary.
Write or call for full information.
Pontiac Business Institute
18-24 W. Lawrence FE 3-7028

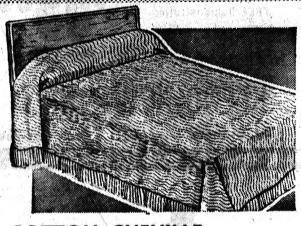
Sunday Only mart
BOMBSHELLS
SPECIAL PRICES FOR THIS SUNDAY ONLY – NOON TO 7 P.M. WHILE QUANTITIES LAST!



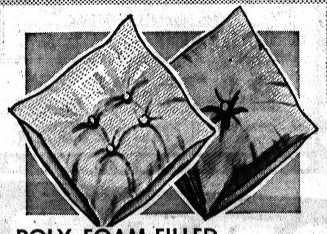
BOYS' EASY-CARE BOXER PANT STYLES
Reg. 1.77
Save 27c
1.50
Longie styles with zipper fly! Easy-care Dacron® polyester and cotton that dries in a wink, needs little ironing. Choice of colors. Sizes 3-8.
Sunday Only! Charge it!



Combed Cotton and Nylon
WOMEN'S STRETCH SLACKS
Regularly 3.97
2.97
Slim slacks styled of Galey and Lord stretch fabric with side zipper, self stirrups. Beige, black, red, green, orange, gold. 8-16.
Charge It Sunday Only!



COTTON CHENILLE BEDSPREADS
Reg. 2.96
Limit 2 per Customer
$2
Attractive cotton chenille bedspreads with fringed trim. Solid colors. 87"x104", double bed; 76"x104", twin bed. Big savings at Kmart.
Charge It! Sunday Only!

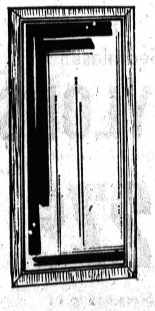


POLY FOAM-FILLED TOSS PILLOWS
Reg. 1.17
Limit 4 per Customer
68¢
Add a bright new touch to your decor with jumbo 17"x17" Cordana® covered pillows. Choice of gold, orange, red, blue, green or brown
Charge It! Sunday Only!



INDIVIDUAL KING-SIZE TRAY TABLES
Compare at $1
Limit 4 per Customer
64¢
Handy metal tray tables are 16½"x22½"x25½" high . . . brass plated legs. Plastic clips hold tray in place. Choice of patterns.
Charge It! Sunday Only!

Plenty of Free Parking at your Kmart!



Walnut Finish
DOOR MIRROR WITH PLASTIC FRAME! SAVE
2.97
Reg. 4.44
Big 16"x52" plastic-framed door mirror in attractive walnut finish. Sturdily constructed with wood backing behind plastic molding. Limit 1.
Charge It
Sunday Only!



Rustproof and Watertight
20-GALLON PLASTIC GARBAGE CAN
Reg. 2.98
Limit 1 per Customer
1.88
Save 1.10
All-weather plastic garbage can is rustproof and lightweight so it's easy to lift. Lock-on cover insures that it's watertight. 26" high and 18¾" in diameter. Grey only.
Charge It! Sunday Only!



180-FT. ROLL OF MASKING TAPE
Regularly 61c!
Limit 1 Roll
33¢
Handy masking tape is ¾" wide. 180' long. A must for the handyman . . . peels easily off painted surfaces without damaging them.
Charge It! Sunday Only!



VISTA CAR CLEANER AND WAX
Bombshell Price
88¢
One-step car cleaner . . . cleans, waxes and protects in one quick, easy step. It's ideal for all car finishes. 10-ounce size.
Charge It! Sunday Only!



CASUAL PUMPS BY APOLLO
Reg. 1.86
Save 63c
1.23
Black or prix Fabrilite® uppers need only be wiped with damp cloth to clean. Square tongue style . . . 1½" stacked rubber heel. 5-10M.
Charge It! Sunday Only!

CORNER NORTH PERRY AT GLENWOOD

ONE COLOR

In Case You Didn't Notice, It's Spring



AP Photofax

GLAD WINTER'S OVER—Mrs. Melvin Klaustermeier of Minneapolis, Minn., is still trying to dig out from the last snowfall yesterday. Over 11 inches of snow hit the area Wednesday, and the wind piled it in huge drifts.

Quoth the poet: "Spring, with her golden suns and silver rain, is with us once again."

Today — and never mind what a heartless thermometer may tell you — is the first day of spring.

★ ★ ★

It's printemps in Paris, Primavera in Naples and Barcelona, earraic in Tipperary, kaeetz in Tel Aviv, Fruehling in Frankfurt, viosna in Warsaw, haru in Nagasaki.

It's the moment of rebirth, the dawn of promise, the symbol of unquenchable life.

VERNAL EQUINOX

Officially, the lovely lady arrives in the United States today at 3:05 p.m. EST. This is the time of the vernal equinox. For Old Man Winter, the hour has struck.

But the old curmudgeon is like a certain kind of cocktail-party leech; he never knows when to go home.

Last year, Wyoming's heaviest snowstorm came on Mother's Day. This week, storms pole-axed the Midwest and north-central states; tornadoes swept parts of the South. The threat of snow persists today for sections of the country.

Still, the heralds already are at hand.

FLOWERS BLOOM

The cheerful snowdrop no longer is alone in the garden. Even along the gray Atlantic Coast now crocus, jonquils and tulips — promising a riot of yellow and white — are pushing up green shoots. Pussywillows and tree tulips are budding. The tinge of pale yellow, a sure sign of approaching spring, glows in the willow trees.

Chinese proverb: "Flowers feel the nearness of spring long before the farmer can."

So do merchants and maidens. In New York bright spring colors gleam on store fronts and in windows. When it rained the other day green and yellow umbrellas blossomed on Fifth Avenue.

As for the winter just past, it brought a crazy quilt of weather, a patchwork that ranged from mild to normal to brutal.

ROLLER COASTER

The thermometer rode a roller coaster in some states.

In Virginia the mercury dropped 40 degrees in 12 hours. In Nebraska, on Dec. 18, it was 33 below in the northwest; five days later, it was in the high 70s in some places. In less than two weeks Los Angeles saw the mercury rise from 39 to 88.

Columbus, Ohio, had record highs and lows, 63 Dec. 30 and 11 below Jan. 17.

★ ★ ★

The rainfall in Oregon broke all December records. Several weather stations reported more than 40 inches in that month. Three houses were washed down the Umpqua River. As they approached a draw bridge, the span was opened and they floated out to sea.

CALIFORNIA RAIN

In California the U.S. Geological Survey said, the December rains were 260 per cent above normal.

There was a December record in Alaska, too — 71 below in Tok. But no all-time record. The Anchorage Weather Bureau said that was in Tanana, January 1886 — 76 below.

Minnesota took a pounding. The National Guard used a 20-ton personnel carrier, loaded with hay, to reach 50 stranded horses. They were only four miles from the barns. Sleet covered their faces, blinding them and impeding their breathing.

★ ★ ★

Indiana had a pleasant winter phenomenon. Hundreds of robins remained through the winter instead of going South. Ornithologists' theory: The enormous growth of the suburbs brought enough people to wooded areas to feed them.

NOT BREAD ALONE

But birds, like men, do not live by bread alone. The poet, Douglas Malloch, wrote:

★ ★

"Ah, that's the reason a bird can sing—

"On his darkest day he believes in spring."

PRICES GOOD THRU THURS., MARCH 25th No Gimmicks Just Low Prices

TRUCKLOAD PAINT Sale

SUPER KEM-TONE $3.99 Gal. Ceiling White only

All 1965 Decorator approved colors in stock! $4.49 Gal.

DuPont LUCITE 4.69 Gal. Ceiling White only

All 1965 Decorator approved colors in stock! $4.95 Gal.

Open Daily 'til 6 P.M. Friday 'til 9 P.M. Sundays 9-2

TOM'S HARDWARE 905 Orchard Lake Ave. FE 5-2424

HAMS FOR Easter!

Reserve Now For Best Holiday Ham Selection

BAZLEY Famous Junedale Brand HALF or WHOLE HAMS

Tender, Juicy EASY-TO-PREPARE CANNED HAMS All Sizes 3- to 10-POUND AVERAGE

BAZLEY DOWNTOWN PONTIAC CASH MARKET 78 North Saginaw

ALL NEW ROCKWELL Porter-Cable HEAVY-DUTY BUILDERS' SAWS

Model 346: 6¼"

The most powerful builders' saws in their class with totally failure-protected motors . . . all ball bearing construction . . . new modern styling.

Reg. 77.00 $59.50 While they last!

FREE Demonstration $5 DOWN Holds in Layaway

KEEGO HDWE. NO. 1 3041 Orchard Lake Rd. 682-2660

McNAB'S ORIGINAL 2-GALLON KEM-TONE SALE! Sale Ends March 27, 1965

$1.67* per gal.

*When Purchased With 1 Gallon of Kem-Tone at Reg. Price

LOOK!!! Aluminum Extension LADDERS 99¢ per foot

Repeat of a Sell-Out 8-FT. ALUMINUM STEP-LADDER $10.95

McNAB'S Building Center 335-7100 3545 Eliz. Lk. Rd.

"Thrifty Savings" Formerly Bulman Hardware

SHOPPER STOPPERS

$top-Look

WE'RE HAVING A FUN-FILLED CARNIVAL OF VALUES Prices Good Thru Sat., March 27, 1965

Lee Hudson FREE! • PAINT PADDLES • YARD STICKS

SUPER KEM-TONE $1.67 gal. with purchase of another gallon at regular price.

KEM-GLO Reg. $2.95 $2.29 qt.

9x12 DROP CLOTH 19¢

DU PONT LUCITE WALL PAINT $1.89 gal. with purchase of another gallon at regular price.

PLASTIC Interior or Exterior VARNISH $4.95 gal. Limit 2 Gallons

4-Inch PAINT BRUSH Reg. 4.95 $2.39

HANNA'S SATIN SHEEN FLAT WALL PAINT $3.95 gal. With purchase of another gallon at regular price.

PAINT PAN, ROLLER AND COVER All for 79¢

2-Inch VARNISH BRUSH 9¢ With $10 Purchase

FREE! • PAINTERS' CAPS • CAN OPENERS

HUDSON'S Friendly Corner DISCOUNT 41 EAST WALTON JUST EAST OF BALDWIN AVE. FE 4-0242 Open Friday 9 A.M. to 9 P.M. All Other Weekdays 9 A.M. to 6 P.M.—Sun 10 A.M. to 3 P.M.

TAILOR MADE—SARAN PLASTIC SEAT COVERS Regularly 29.95 19.88 COMPLETE

Convertible Tops Reduced to 79.95 MOST CARS

BILL KELLEY'S SEAT COVER 756 Oakland Avenue CORNER KINNEY King

OPEN DAILY 9 A.M. TO 6 P.M.

Kresge's the family's choice DOWNTOWN PONTIAC STORE ONLY

Ladies' Seamless NYLONS Slightly Irregular 27¢ Pair

Sizes 8½ to 11 Assorted Colors

General Electric Americana P7 oven cleans itself electrically!

★ BUILT-IN EXHAUST SYSTEM! ★ 2-OVEN CONVENIENCE! ★ ONLY 30" WIDE! Dark Coppertone, Mix-or-Match Colors, or White

Come In for a P-7 Oven Demonstration

Hampton Electric Co. FE 4-2525 825 W. Huron St.

HOOVER POLISHER plus 13 Piece ACCESSORY SET

Scrubs, waxes, polishes floors, shampoos rugs with 1 appliance! $32.88

RENT and SAVE RUG SHAMPOOER FLOOR POLISHER

It polishes and scrubs too. $1 per day with shampoo

Open Sun. to 2 p.m. BARNES & HARGRAVE Hardware 742 W. Huron St. FE 5-9101

SUNDAY ONLY WITH THIS AD STEAK Sale

BAZLEY Famous Supreme Quality Beef!

Fresh, Lean SWISS STEAK 49¢ lb.

Lean, Juicy ROUND STEAK 59¢ lb.

• Tender, Lean CUBE STEAK . . . . 69¢ lb.

STEW BEEF Lean Boneless 59¢ lb.

LEAN MEATY SHORT RIBS . . . 3 lbs. $1

Open Wednesday Evenings 'Til 8:30 P.M.

DRAYTON PLAINS STORE ONLY OPEN SUNDAY 9 A.M. to 6 P.M.

BAZLEY CASH MARKET 4348 Dixie Highway — Drayton Plains

Monday and Tuesday, ONLY!

Hoffman's famous "butcher boy"



STEAKS 59¢ lb. 12-lb. limit Please



fresh PORK ROAST SLICED FREE!! 23¢ lb.



Wilson's THRIFTY SLICED PKG. BACON 35c lb. 3 lbs. for $1.00

We reserve the right to limit quantities

HOFFMAN'S
PONTIAC FREEZER FOODS
526 N. PERRY FE 2-1100

You Are Invited to the Free
"WOMAN'S WORLD" PROGRAMS
WEDNESDAY MORNING, March 24
"A WOMAN'S BEAUTY
Includes a Charming Personality" Presented by Mary Lee Reynolds, Director, Dorothy Carnegie Courses.
9:30-10 Coffee Time 10-11 Formal Program
11-12 Informal Questions and Answers

WEDNESDAY AFTERNOON at 2:15
Nettie O'Brien
Hudson's Budget Store Style Co-ordinator, Presents
"HUDSON'S SPRING '65 FASHION FORECAST"
FASHION SHOW

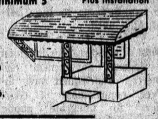
IN THE MALL COMMUNITY ROOM
Pontiac Mall Shopping Center
the Mall

FACTORY-TO-YOU SALE
★ ALUMINUM AWNINGS ★



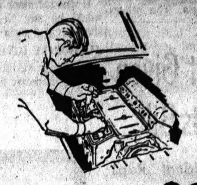
CUSTOM CUT FOR YOUR HOME Up to 48 United Inches Minimum 3 $12.50 Plus Installation

FREE PORCH COVERS FANCY COLUMNS WITH ALL As Low As $5.00 Per. Mo.



MID-WINTER DISCOUNTS
Custom Made PATIOS CARPORTS Up To ½ Off
Buy Now—Pay Nothing 'til Spring
Bank Rates Up To 5 Years
MIRACLE ALUMINUM COMPANY FE 8-9478

STANDARD ENGINE REBUILDERS



6 Cyl. . . . $95
V-8's $115

This includes . . . Rings, Rod Bearings, Main Bearing, Grind Valves, Fit Pins, Deglaze Cylinder Walls, Gaskets, Oil and Labor!

ALSO FACTORY REBUILT ENGINES

695 AUBURN Rd.
Phone
338-9671 or 338-9672

WARDS
Div. Thomas Jewelry Co., Inc.
DOWNTOWN PONTIAC Home Outfitting Co.
17-19 S. Saginaw St. Monday Only



Luxurious foam recliner

GLOVE-SOFT VINELLE. Sit down in this chair for man-sized comfort. Feel the luxury of the thick foam cushioning, and notice how it's built to support your whole body . . . no matter how you sit in it. Lovely Decorator colors. Perfect for TV OR JUST RELAXING.

REG. $99.95
$69
1.50 PER WEEK

LOST OUR LEASE SALE!
FINAL CLEARANCE

4 PLAY BADMINTON SETS $2 complete with poles
SOFTBALL and HARDBALL BATS $1.50 $2.49 values
Odds and ends Golf Clubs, Each $3
While they last Baseballs, Each 75¢
ONE ONLY—5x9 PING PONG TABLE TOP $10
1 Only — Jiffy Up frame UMBRELLA TENT, Complete $35
1 Only 12x14 WALL TENT $35

• OPEN SUNDAY •
TRADE FAIR
MERCHANDISING CORPORATION
1108 W. HURON ST. 332-9137

-$ave On These Early In The Week Specials

SHOPPER STOPPERS

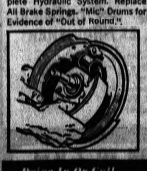
OPEN DAILY 10 to 10 SUNDAY 12 to 7
Kmart
AUTO CENTER
GLENWOOD PLAZA North Perry St. Corner Glenwood

3 DAYS ONLY!
MONDAY TUESDAY WEDNESDAY
4-WHEEL BRAKE RELINE
NO MONEY DOWN

10,000 MILE GUARANTEE
Install New Linings, Inspect All Brake Parts. 14.88 MOST CARS

20,000 MILE GUARANTEE
Install Heavy-Duty Linings, Inspect All Brake Parts. Reface Brake Linings for Complete Drum Contact. Pressure Bleed Complete Hydraulic System. "Free" Brake Adjustment After First 1,000 Mile Break-in Period. 18.88 MOST CARS

30,000 MILE GUARANTEE
Install Extra Heavy Duty Linings. "Free" Lifetime Brake Adjustment. Clean and Inspect All Brake Parts. Reface Brake Linings to Complete Drum Contact. Pressure Bleed Complete Hydraulic System. Replace All Brake Springs. "Mic" Drums for Evidence of "Out of Round." 22.88 MOST CARS



SAVE!
Drive In Or Call For An Appointment FE 8-4112

"A HEAP O' Cleaning for a Wee Bit O' Money"
4 HOUR CLEANING ON REQUEST

VALUABLE COUPON
MONDAY—TUESDAY COUPON
• LADIES' PLAIN SKIRTS OR SWEATERS
• MEN'S PANTS
Professionally Dry Cleaned Spotted Machine Finished 59c

WEDNESDAY ONLY COUPON
MEN'S OR LADIES' SUITS OR LIGHTWEIGHT PLAIN COATS
Professionally Dry Cleaned Spotted Machine Finished 99c

COUPON (With this coupon Mon., Tues., Wed.)
SHIRTS LAUNDERED
• Individually Cellophane Packed with Drycleaning
Order of $1.50 or More.
• Deluxe Finish
• Cash and Carry
Reg. 5 for 1.19 . . .
3 or More Only . . 21c EACH

HURON ECON-O-DRY CLEANERS AND SHIRT LAUNDERER
944 WEST HURON ST.
½ Block West of Telegraph Road on West Huron Street Just Opposite the Huron Theater and A&P Store
OPEN DAILY 7 A.M. to 12 P.M. SAT. 7 A.M. to 6 P.M.

ART E234—Washable Colors
COATS & CLARK'S RED HEART KNITTING WORSTED



4 Oz. 4 Ply $1.19
100% Virgin Wool — Mothproof — Tangle-Proof — Ready to knit — Pull-Out Skein
AUNT LYDIA'S RUG YARN Art. #235, Per Skein 29c
SEW EASY PATTERNS by ADVANCE

UHAN'S
VARIETY STORE
1475 Baldwin Ave. at Walton FE 4-3348
OPEN DAILY 9 A.M. TO 9 P.M.
SUNDAY 10 A.M. to 6 P.M.

LOST OUR LEASE Sale
LOOK AT THESE SACRIFICED PRICES
OPEN SUNDAY
Final Clearance
Men's Cuff Links and Tie Bar sets sterling and gold filled . . . stones-Lodge-Etc. Values to $25 . . . . . $5
• CAR WASH AND WAX
• WHITEWALL TIRE CLEANER
• MOTOR CLEANER
• VINYL UPHOLSTERY CLEANER
• CAR WASH
Values to $1.95. Your Choice 59c each
5-CELL CHROME FLASHLIGHT 59¢
Gold Filled CROSSES Values to $10 $3.50
• BIRTH STONE RINGS
• WEDDING BANDS
• MISCELLANEOUS JEWELRY
Our regular low price less 50% off
HANDCRAFT VAPORIZERS, as low as . . . $3.99
9-Volt TRANSISTOR BATTERIES 6 for $1
Shelf and DISPLAY ITEMS up to 50% Off
HUNDREDS OF OTHER VALUES.
TRADE FAIR
MERCHANDISING CORPORATION
1108 W. HURON ST. 332-9137

SPECIAL WITH THIS AD
MONDAY - TUESDAY - WEDNESDAY ONLY!
Front-End ALIGNMENT
• Repack front wheels
• Balance Front Wheels
• Check and Adjust Brakes
• Set Caster, camber, toe-in
all for only $8.88
B. F. GOODRICH SHOCK ABSORBERS 2 for $11.88 Installed



B. F. GOODRICH
111 North Perry, Pontiac FE 2-0121



Thrifty Shoppers SAVE!
SHOP EARLY IN THE WEEK
Be an Early Bird for Value!

President Johnson's Call-Up of National Guard Is Fifth Such Action in South Since '57

WASHINGTON (AP) — President Johnson's call-up of Alabama Guardsmen today was the fifth such action in the South since 1957.

* * *

All were triggered by racial crises.

* * *

Two of the previous ones also came in Alabama. The others were in Arkansas and Mississippi.

* * *

The Alabama Guardsmen will be charged with maintaining peace during the five-day, 50-mile Selma-to-Montgomery civil rights protest march which begins Sunday.

It was not clear whether there would be any Negroes among the activated Guard force.

AUTHORITY GIVEN

Johnson gave the secretary of defense authority to call up any or all of the Army and Air guards.

There are no Negroes among the state's 14,000-member Army Guard. The National Guard Bureau said, however, that there are two Negroes in the 1,941-man Air Guard.

* * *

Most of the instances in which the federal government has mustered Guardsmen have involved enforcement of court orders to integrate public schools and state universities.

Former President Dwight D. Eisenhower federalized 10,500 Arkansas Air and Army Guardsmen in September 1957 in a clash with Gov. Orval Faubus over admission of Negroes to Central High School in Little Rock.

COLLEGE DISPUTE

In October 1962, the late President John F. Kennedy called out about 8,000 Mississippi Guardsmen during the riotous integration dispute at the University of Mississippi in Oxford.

The following year, Kennedy acted twice.

* * *

In June 1963, he ordered 17,000 Alabama Army and Air Guardsmen into federal service before Gov. George C. Wallace stepped aside and allowed Negroes to enter the University of Alabama.

* * *

Three months later, Alabama Guardsmen were back in federal service in a new government battle with Wallace, this time over public school integration.

In most instances, the bulk of the Guardsmen were released from federal duty in a matter of days. Many were allowed to stay at home and on their civilian jobs while technically in federal service.

* * *

In some cases, however, Guardsmen were kept on active duty for months. The last 125 Alabama Guardsmen ordered up in June 1963 were not returned to civilian life for about five months.

While on federal duty, the Guardsmen draw pay and allowances as a regular soldier or airman of comparable rank.

* * *

An Army spokesman estimated that pay and allowances would average about $15 a day per Guardsman while on federal duty.

STATE PAYS BILL

When a governor summons the guard as state troops, his state pays the bill.

Governors have mustered guard units as state militia in seven racial situations since 1956 — including twice in Alabama to cope with violence stemming from "freedom rides" and a church bombing in Birmingham.

* * *

Guard Bureau records show that governors in Tennessee, Kentucky, Arkansas, Maryland and New York also have used National Guard units to handle racial unrest.

Support Given to Rights Bill

ND President Raps Negro Vote Denials

WASHINGTON (AP)—"There are certain areas where just the attempt to vote is tantamount to committing suicide," said the Rev. Theodore M. Hesburgh, president of Notre Dame University.

* * *

A member of the U.S. Commission on Civil Rights, he appeared before a House judiciary subcommittee Friday to give enthusiastic support to the administration's voting rights bill. It proposes actions the commission has been urging for six years.

* * *

"No single issue has produced a greater consensus among our commissioners," Father Hesburgh said.

MAKE AWARE

"We have long felt that if only the American people could be made as intensely aware as we have been of the wrongs that have been inflicted upon some of their fellow citizens, there would be quick and decisive action."

* * *

He outlined some of the cases of Negro vote denial that he said produced that awareness.

* * *

Two women over 80 decided they finally would try to register in Humphreys County, Miss., Father Hesburgh said. The registrar threatened to cut them out of the federal food commodity program if they persisted and they left. Their joint income was $47 a month.

STORE OWNER

Another woman who supported her six children by operating a small store tried to register after years of being afraid.

* * *

"She said her prayers and felt she was not alone, so she walked in," he told the subcommittee. "She was given a very difficult test and that concerned her. And as she was leaving she was photographed.

* * *

"Then 15 minutes after she got back to her store the sheriff appeared with a warrant for her arrest. She was locked up, for the night and fined $300 for not having a county beer license. She had federal, state and local licenses and had been in business eight years."

* * *

In Humphreys County today, he said, where there are 5,561 Negroes not one is registered.

(Advertisement)

QUICK RELIEF FOR ATHLETES FOOT

Many people have discovered the benefits of a liquid that guarantees relief from "Athletes foot" or your money back.

By applying this easy to use liquid night and morning with a bit of cotton or cloth even stubborn cases of cracks between the toes or blisters or itching have disappeared within a few days. Continued use for 2 weeks will fully clear up Athletes foot.

This remarkable liquid is Formula 76. Use it to relieve perspiring feet or foot odors. Remember that Formula 76 is sold only on a money back guarantee.

Formula 76 is an easy way that helps relieve "Athletes foot" perspiring feet and foot odors. Formula 76 is safe, easy to use liquid formula for foot comfort.

For perspiring feet or foot odors use Formula 76 once or twice a week to relieve this condition and prevent return of perspiring feet or foot odor.

FORMULA 76 is SOLD on a money back guarantee at PERRY PHARMACY, Pontiac and Birmingham; FAIRLANE DRUGS, 26704 Ryan, at 11 Mile Rd., Warren; SHERMAN DRUGS, 3301 Rochester Rd., Royal Oak; BARRY DRUGS, 4302 N. Woodward, Royal Oak; or your favorite drug store, or send $1.50 to Wilbrin Lab., P.O. Box 143, Lathrup Village, Mich.

SPARTAN

SEE WHAT $1 WILL BUY!



BOYS' SHORT SLEEVE KNIT SHIRTS! BOXER LONGIES!

2 FOR $1

MIX 'N MATCH 'EM!

SHIRTS! Fashion-knit, easy-care cottons! Array of fancy patterns, zipper and button placket models! New Spring tones! Sizes 3-8.

LONGIES! Quality shrink-controlled fabrics for ruff 'n tuff wear! Stretch waist, reinforced at stress-points. Latest colors! Sizes 3 to 8.

SEE WHAT $2 WILL BUY!



GIRLS' SIZES 7 TO 14 HARVEST OF EASY-CARE DRESSES

$2

Bright new arrivals in sun-hued solids and prints! 100% cottons! Many blends of 65% Dacron® polyester/35% cotton in groups! Sleeveless, short and ¾ sleeves. Sparkling White, Pink, Blue, Maize, Mint and combination solids!

SEE WHAT $3 WILL BUY!



16-INCH 4-POSITION GRILL With WINDBREAKER

$3

Fabulous pre-season value! Enjoy Summer cookouts with this lightweight grill! Chrome-plated grid, adjustable 4-position grill. Individual carry-home carton!



LADIES' ROLL-UP AND LONG SLEEVE SHIRTS

Tailored cotton broadcloths, oxfords! Solids, prints, checks, stripes! 32 to 38.

$1



PLUSH EASTER TOY ANIMALS

Fun-filled assortment! They stand, beg, recline! Gorgeous Holiday colors!

2 FOR $1



SCULPTURED ACCENT AREA RUGS

Octagons! Oblongs! Stripes! Lovely hi-tone colors! Foam-backing!

Reg. 2.67 $2



MEN'S TAPERED DRESS SLACKS

Ivy or Continental! "Linen-like" rayon in Black, Grey or Olive! 29 to 42

Reg. 2.84 $2



PRINTED EMBOSSED TAILORED BEDSPREADS

Beautifully tailored, no-iron, drip-dry cotton! Floral patterns! Rich cord welt!

Reg. 3.87 $3



TODDLERS' PLUSH WHEELER BUNNY

Ride 'em! Full 28" tall, 20" long. On safe plastic wheels. Assorted colors!

Reg. 3.99 $3



29c 8-OZ. MIX 'N MUNCH MASON CANDIES

Choose Black Crows, Bats, Berries, Sour Lemon Drops!

4 FOR $1



HALF-POUND OF BOBBY PINS

Choose Black or Bronze! Rubber-tipped for safety!

2 FOR $1



FOLDING BRIDGE or UTILITY CHAIR

Baked enamel finish! Tweed-ette-covered seats! Form-fit back! Folds compactly!

$2



OFFICIAL LITTLE LEAGUE BASEBALL SHOES

Top-quality leather! Safe rubber spikes! Extended tongue. 2 to 9, big boy.

Reg. 2.98 $2



BLINKER POWERHEAD with EVEREADY BATTERY

Red enamel lantern head! Automatic red blinker! Powerful, weatherproof "Eveready" battery!

$3



"CASCO" DRY CHEMICAL FIRE EXTINGUISHER

Highly pressurized! Shoots dry chemical 10-feet! Rated 2B:C by U.L. Visually checkable!

$3

SPARTAN FAMILY DEPARTMENT STORES

SHOP SPARTAN 9:30 A.M. TO 10 P.M. DAILY ... SUNDAY 12 NOON TO 7 P.M.

CORNER OF DIXIE H'WAY AND TELEGRAPH ROAD, PONTIAC

ACRES OF FREE PARKING



AP Photofax

MINISTER'S FAMILY — Mrs. James J. Reeb, whose husband, a Unitarian minister, died last week after being clubbed by white men in Selma, Ala., boards an Air Force plane yesterday in Boston for a flight to Casper, Wyo. The plane was provided by President Johnson. The children are John, 13; Karen, 6; Stephen, 3; and Anne, 5. Their parents grew up in Casper.

Priest, Student Leave Selma Jail

SELMA, Ala. (UPI)—An Ann Arbor Catholic priest and a Harper Woods man yesterday gave up their plan to remain in jail until Tuesday to protest what they considered unjust arrest during a civil rights demonstration.

Rev. Pat Jackson of St. Thomas Catholic Church and Paul Bokulich, a Wayne State University student from Harper Woods were arrested Wednesday along with 34 others for parading without a permit and attempting to picket the home of Selma Mayor Joseph Smitherman.

Rev. Jackson and Bokulich had just left their cells when civil rights demonstrators marched on the Selma City Jail to protest their arrests.

"We made our point. It was not practical to protest further and nothing more could have been gained," said Fr. Jackson as he and Bokulich left the jail.

Bokulich and Rev. Jackson came to Selma Monday by car from Ann Arbor with several other Michigan priests and Catholic laymen. They joined other civil rights demonstrators protesting the nonregistration of Negroes in the city as well as lack of equal facilities for Negroes.

SUGGEST LEAVING

An attorney for the National Association for the Advancement of Colored people suggested that Rev. Jackson and Bokulich give up their protest at the jail.

The others arrested Wednesday were released after a night in jail. They had signed statements to appear in Municipal Court Tuesday. Rev. Jackson and Bokulich refused to sign similar appearance bonds.

The group which Rev. Jackson and Bokulich were arrested with was attempting to demonstrate in front of the home of Smitherman. They were halted a block from the mayor's home and arrested on a charge of illegal picketing. The charge was later changed to parading without a permit.

★ ★ ★

Rev. Jackson explained his purpose in coming to Selma and his protest in a note to a reporter. It said:

"My presence here and the charge upon which I am being held is a direct outgrowth of an immoral system which breeds inhuman and grossly unjust treatment of people endowed with all that dignity flowing from their creation by God in His own image.

"I believe that the law I am accused of violating is itself unjust and that my detainment is unjust. I therefore cannot dignify these injustices by availing myself of those means which are extended by the very authorities responsible for the injustices here involved."

Bokulich said he would remain in Selma for next week's 50-mile march to Montgomery.

Rev. Jackson said he was undecided about his remaining for the march.

★ ★ ★

Rev. Jackson came to Selma in response to a call from the National Catholic Conference on Interracial Justice to aid the civil rights cause in Alabama.

Roosevelt Theme: Full Speed Ahead

LOS ANGELES (AP) — James Roosevelt is quite serious about it: he wants Sam Yorty's job as mayor of Los Angeles.

For 10 years Roosevelt has been the congressman from the city's 26th District.

★ ★ ★

Now, suddenly, at 57, he has plunged into municipal politics.

NOT EASY

Getting elected won't be easy. The smart money says short, scrappy Samuel W. Yorty can defeat the towering son of the late Franklin D. and Eleanor Roosevelt at the April 6 primary election.

But Roosevelt is gaining ground with an expensive campaign — television, personal appearances, and a Kennedy-like approach to precinct work.

★ ★ ★

Both men are predicting victory.

JOB HAZARDS

Both are Democrats, although the post is officially nonpartisan. The miracle is, considering the job's occupational hazards, that anyone would want it.

Yorty has been fighting ever since he won the office in 1961: fighting the powerful 15-member city council, fellow Democrats, and some news media.

★ ★ ★

"Government by tantrum," Roosevelt calls it. Not so, says Yorty — it's just the price paid for showing leadership in the "weak mayor" position assigned by an antiquated city charter.

WHY MAYOR?

Why does Roosevelt want to be mayor?

"The threat to orderly governmental processes in Los Angeles is real — and all of us must do our utmost to oppose the forces of disorder and extremism," he says.

Roosevelt admits to no aspirations beyond the mayor's office.

But political insiders readily offer this interpretation of Roosevelt's plans and possibilities: "If he loses, he can still go back to Congress. If he wins, he'll have a chance to build a following in population heavy Southern California, move toward the governorship or the U.S. Senate, perhaps as soon as 1966.

Democrats are already taking sides.

In Roosevelt's corner — according to Yorty — are Gov. Edmund G. Brown and Democratic National Chairman Eugene Wyman.

And in Yorty's corner — according to Roosevelt — is powerful State Assembly Speaker Jesse Unruh.

★ ★ ★

Roosevelt isn't averse to employing the names of his parents and the memory of John F. Kennedy to strike at Yorty — who showed his maverick streak in 1960 by supporting Republican Richard M. Nixon for the presidency.

★ ★ ★

Roosevelt has a big appeal with the Negroes and labor. But neither group votes heavily at a city election.

Yorty's men figure he has the vote of Republicans who would rather vote for a maverick Democrat than one named Roosevelt, and the Democrats who prefer the known quantity, Yorty, to the unknown, Roosevelt.

KEEGO FURNITURE and APPLIANCE IS

GOING OUT OF BUSINESS

For Your Convenience
OPEN SUNDAY
1 to 7 P.M.

PRICES SLASHED!

EVERYTHING MUST BE SOLD TO THE BARE WALLS . . . PRICES SLASHED TO GIVE YOU BIG SAVINGS ON HUNDREDS OF ITEMS, TOO NUMEROUS TO LIST . . . ALL NEW, FIRST QUALITY MERCHANDISE!

Permit Applied For
Save up to 1/2 And MORE!

LIVING ROOM SUITES! SECTIONALS



2-Pc. LIVING ROOM SET . . .
Was $139 NOW $66 Was $149 NOW $77

DINING ROOM SUITES—DINETTES



PRICED FROM $49

MISCELLANEOUS!!!



Choose from Lamps ● Wall Pictures ● Colonial Pictures, Etc.
SAVE UP TO 50%

BEDROOM SUITES



By Basic Witz and Bassett
SAVE UP TO 50%

CHAIRS — TABLES

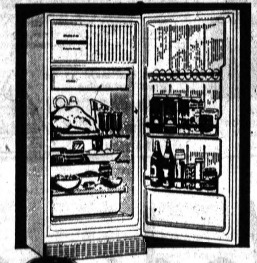


SAVE UP TO 50%

Keego FURNITURE & APPLIANCE
3065 ORCHARD LK. RD.
KEEGO HARBOR
No Money Down — Terms Arranged
Open Daily 9 to 9 P.M.

WKC
Phone FEderal 3-7114
108 NORTH SAGINAW

MONDAY ONLY SPECIALS!
ON SALE 9:30 to 9 on MONDAY



PHILCO 13 Cu. Ft. REFRIGERATOR
● 1.52 cu. ft. freezer stores 53 lbs.
● Full-width Meat and Chiller Drawer
● Strong, rigid shelves; rust-resistant finish
● Full-length Shelf-lined Storage Door
● Full-width Porcelain Crisper holds ½ bushel
● Milk shelf in door holds half-gallon containers and tall bottles
● White Titanium Porcelain interior
● Flush type Door Hinges; Magnetic Gasket door seal
Regular 229.95 MONDAY ONLY $188



Includes Consolette Legs

Emerson
BIG SCREEN CONSOLETTE COLOR TV
Full power transformer chassis and simplified color tuning make Emerson color as easy and reliable as black and white. High Fidelity Sound System and variable tone control.
Regular 449.95 MONDAY ONLY $358



A SPECIAL PURCHASE!
CORRELATED DANISH GROUP with LIFETIME HIGH-PRESSURE SOLID CORE PLASTIC TOPS!
CHOICE OF ANY PIECE... 21.88
NO MONEY DOWN!

You'll be thrilled with the soft warm walnut finish accented with anodized aluminum satin brass trim and drawer pulls. Gracefully tapered legs with brass ferrules. Lovely Danish design. All have stain resistant plastic tops.

SEE OUR WIDE SELECTION OF DECORATOR TABLES AT BIG MONDAY SAVINGS!



COLORFUL WHITEHALL TUMBLERS
Monday offer! This beautifully faceted glassware by COLONY . . . Specially priced in sets of 8 of one size. Choice of the most popular sizes in amber gold or olive green.
8-Piece Set
MONDAY ONLY $2.95



AUTOMATIC ELECTRIC PERCOLATOR
Gleaming chrome finish. Automatic control shuts off percolator when coffee is done and then keeps hot until serving.
MONDAY ONLY 6.88



AUTOMATIC ELECTRIC CAN OPENER
This appliance features a magnetic lid catcher! It can be mounted on wall or used on table top.
MONDAY ONLY 6.88

WE GUARANTEE THAT WHAT WE SELL WILL MEET, WITH YOUR COMPLETE SATISFACTION

PERSON-TO-PERSON CREDIT
● No Down Payment
● Up to 36 Months to Pay
● 90 Days Same as Cash

PLENTY OF FREE PARKING IN WKC'S PRIVATE LOT REAR OF OUR STORE!



Even if you don't play quite like a champion, you'll at least look the part in sportswear inspired by golf king, Arnold Palmer. The Latrobe, Pa., belter shows golf fans his classic cardigan, superbly tailored by Robert Bruce. This sweater classic, in a wide selection of colors, features a distinctive links stitch and comes in a blend of 60 per cent alpaca and 40 per cent wool, ideal for year 'round comfort. Both sweaters available locally.



The Master's winner with the master's touch in every line. That's Arnold Palmer's blazer cardigan designed by Robert Bruce. It comes in a blend of 60 per cent alpaca and 40 per cent wool with flattering 4-color blazer stripes in a choice of striking combinations.

WOMEN'S SECTION

Wedding in Lansing for Paula Braden

The Church of the Resurrection in Lansing was the setting for the marriage today of Paula Louise Braden to Thomas John Emery.

★ ★ ★

Daughter of Mrs. Louis Emery of Calvert Street and Howard Braden of Midland, the bride appeared in a sheath gown of white peau de soie.

Rochelle lace fashioned the deep yoke and chapel-length train which fell from the waistline.

She donned a bouffant veil of silk illusion and held a bouquet of white gladioli and ivy arranged in a crescent.

Roberta Gertiser of Lapeer attended as maid of honor and Kathy Pangborn of Lansing was bridesmaid at the morning ceremony.

Edward Emery assisted his brother as best man and Lawrence Emery was an usher. They are the sons of the Leo Emerys of Lansing.

Nick Kostopolus of Lansing was groomsman. Thomas Almus and Thomas Fink completed the usher list.

After a church reception, the couple left for a northern honeymoon.

She attended Lansing Community College and Central Michigan University. Mr. Emery is an alumnus of Michigan State University.



MRS. T. J. EMERY

Parents Tell Engagement

Mr. and Mrs. Ronald Rounsville of Troy announce the engagement of their daughter, Jeannette Marie, to Pvt. Eric Walter Nykanen, son of Mrs. M. Nykanen of Detroit and Bernard A. Nykanen of Birmingham.

★ ★ ★

Her fiance is stationed with the U. S. Marine Corps at Camp Pendelton, Calif.

★ ★ ★

An early summer wedding in the Guardian Angels Church, Clawson, is planned.

Need Not Send Gift for Bride

By The Emily Post Institute

Q: My daughter will be a bridesmaid for a girl in her office. My husband and I do not know the bride or her fiance. We did, however, receive an invitation to the church and reception. I sent regrets for the reception, but we will go to the church service.

Are we obliged to send the bride a wedding present? I don't think a gift is necessary, but my daughter says we should send one since we received an invitation to the reception. Will you please tell me the correct thing to do?

A: As you do not know the bride, her parents or the groom and you were obviously invited only because your daughter is a member of the bridal party, no gift is required, especially since you are not going to the reception.

★ ★ ★

Q: Our company is planning to send out formal invitations to a large dinner they are giving in several weeks. They want to keep it informal as far as dress is concerned.

Will you please tell me how this is indicated on the invitations?

A: Include the words, "Informal Dress" in the lower right hand corner of the invitations opposite the r.s.v.p.

Suggest You Supply Needs ---He Needn't Shop at Night

By ABIGAIL VAN BUREN

DEAR ABBY: After 12 years of marriage, how dumb can a wife be? Almost every evening after supper, Joe would ask me if I needed anything from the drugstore or the all-night grocery store. (You know, a woman always needs something.)



ABBY

I would tell him and he'd take off. If one of the kids wanted to go along for the ride, he'd always make up some excuse why they couldn't go. Anyway, he'd never take any of them with him.

He would be gone two or three hours. Then he'd come home with a magazine or toothpicks or some little item he picked up for me, and he would always have "bumped into somebody" who held him up for a couple of hours. Now I realize that Joe just wanted to get out of the house.

What do you suppose my Joe is out looking for?

JUST CAUGHT ON

★ ★ ★

DEAR JUST: I don't know. What does he need?

DEAR ABBY: I recently read an article in a popular women's magazine on the matter of "allowances" for school children.

The author advised mothers to get together with the parents of other children in her child's class and decide on a certain amount so that all the children would have the same spending money, and therefore feel that they "belong."

Inasmuch as you came out against "codes" for teenagers, I wonder how you feel about this?

MRS. A.

DEAR MRS. A.: Again, this is a decision that should be made by each parent, and not by a "group." A child's allowance should be determined by how much his parents think they can and should spare.

This will vary, since all children do not have the same economic backgrounds. I believe that more important than the feeling of "belonging" to a group is for a child to understand that he "belongs" to his family, and must live according to their moral and economic standards.

★ ★ ★

For Abby's booklet, "How To Have A Lovely Wedding," send 50 cents to Abby, care of The Pontiac Press.

Salary Is Reasonable, But Who Gets It?

By JOLLY STILLEY

NEW YORK (AP)—I have just learned from my friendly neighborhood banker that I, along with 29,999,999 of my coworkers, earn $8,285.68 a year at the going rates for all the jobs we hold under the general title of "housewife."

★ ★ ★

The Chase Manhattan Bank's Economic Research Department has conducted a survey which reveals what tasks the average housewife performs daily, the number of hours she spends on each, and the rate of pay for these jobs on the labor market.

Their statistics show that America's 30 million homemakers are worth $159.34 a week on the hoof, which is usually where they are during the 99.6 hours they're on the job.

FIGURES WRONG

As one of that number, I take issue with some of their figures.

In the role of food buyer I may indeed spend 3.3 hours a week at the rate of $1.50 an hour, for a total of $4.95.

But shouldn't I get overtime pay for the extra minutes I spend licking the trading stamps?

★ ★ ★

For the job of nursemaid—44.5 hours at $1.25 per — I'm entitled to $55.63.

I no longer have any little ones around, but we wives who play nursemaid to boys over 40 surely deserve a bonus.

That total of $9.30 for 6.2 hours of dishwashing must be for those who have any army of little kilowatts helping out.

I'm a strictly nonautomatic dishwasher myself, and I spend much longer than that acquiring my rose-colored detergent hands.

NO SEAMSTRESS

In all honesty, I'll have to return the check for $3.25 I'm allowed as seamstress at $2.50 an hour.

Even if I could sew, I'd find some way to keep from spending 1.3 hours a week at it.

Being a cook for 13.1 hours a week at $2.50 an hour sounds about right.

But why don't we just take that $32.75 it adds up to and eat out?

Also on the list are dietitian, housekeeper, laundress, practical nurse, maintenance man, gardener and chauffeur.

But in our household I have numerous other positions the bank economists never even thought of.

I'm not sure how much certifed public accountants are getting these days, but I spend quite a few potentially golden moments making the bank balance come out even, keeping records and figuring out how to rob Peter to pay Paul.

★ ★ ★

My part-time job as a psychiatrist should bring in additional revenue.

Every night my husband comes home, lies down on the couch and starts telling me his problems.

Then, of course, there's my detective work, for which I'm on call 24 hours a day to find a lost cuff link or locate an important paper.

I spend more than half an hour every morning in a very specialized job, trying to get my husband out of bed.

School Aide Tells AAUW About Survey

Jerry Blanchard, director of the Curriculum Materials Center for Waterford Township schools, spoke at the March meeting of Waterford branch, American Association of University Women.

★ ★ ★

Miss Blanchard presented a progress report on the information that the Citizens for Local Action on Social Problems (CLASP) have gathered. This group is surveying the township.

Hostesses for the coffee hour following the talk were Mrs. Charles Welsh, Mrs. Euell Smith and Mrs. Palmer Burns.

★ ★ ★

Women interested in AAUW who hold baccalaureate degrees may obtain further information about becoming members of the Waterford branch by contacting Mrs. Gerald Irish or Mrs. John Bills.

The next meeting will be April 13.



The James C. Allens of Worlington Road announce the engagement of their daughter, Susan Elaine to James Patrick Tomlinson Jr., son of the James P. Tomlinsons of Bloomfield Village. The September bride-elect attends the University of Detroit. Her fiance, a graduate of Georgetown University, Washington, D.C., is a graduate student at the University of Michigan.

Hills Residents Plan 'Spring' Vacations

By SIGNE KARLSTROM

Tommy Bachman will be home this weekend from Culver Military Academy to be with his parents, Mr. and Mrs. William B. Bachman Jr.

Next week end the Bachmans leave for some skiing in Aspen, Colo. Their son Bill who attends the University of Colorado will join them there.

★ ★ ★

At the end of April, Mrs. Bachman's parents, the L. F. Weyands of San Francisco will be houseguests in the Bloomfield Hills home of Mr. and Mrs. Everett Wells.

CANADIAN WEDDING

The Weyands and Bachmans will travel to Ottawa, Ont. to attend the wedding of Mr. Weyand's nephew, Paul Weyand, son of Mr. and Mrs. Roland Weyand of Cedar Bend Drive.

★ ★ ★

The LeRoy Dahlbergs recently returned from several weeks of skiing in Aspen. After a short time at home Mrs. Dahlberg and her son Lyle are headed for Otsego to ski during Lyle's vacation.

Mrs. Ernest Jones and her children Stephen, Janet and Mark are also spending a long weekend at Otsego.

PRE-PLAY DINNER

Mr. and Mrs. Richard Darragh have planned a dinner party prior to St. Dunstan's Guild of Cranbrook presentation of "Big Knife" on April 2.

★ ★ ★

Mrs. Theodore Yntema is in New York visiting her daughter Gwin. She is also attending committee meetings of Antioch College, Yellow Springs, Ohio, where she is a trustee.

Friends are hearing from Mr. and Mrs. Edward Wellock who are at their home in Honolulu, Hawaii of the many visitors they are seeing from Michigan.

Last week, they honored Mr. and Mrs. George Bailey with a dinner party at the Country Club. Eight couples from Michigan were present.

The Baileys are on a trip to the Orient.

PEO Sisterhood Celebrates

Chapter CL of PEO will celebrate its birthday with a luncheon Monday at 12:30 p.m. in the Oakleigh Drive home of Mrs. James Henderson.

Assisting the hostess will be Mrs. Richard Justice, Mrs. Burton Mitchell, Mrs. Martin Wager, and Mrs. Paul Thams.

Back From Hawaii

Mr. and Mrs. Jack V. Ryan of Devonbrook Lane have returned from a three-week vacation in Hawaii. They visited former Pontiac residents, Mr. and Mrs. Charles Russell Jr. who live in Scottsdale, Ariz., en route.

Calendar

SUNDAY

Oakland County barracks No. 49, Veterans of World War I and auxiliary, 1:30 p.m. cooperative dinner and meeting in American Legion Home, Auburn Avenue.

Pontiac Cinderella Club, 3 p.m., concert featuring Evelyn Anderson at Pontiac Northern High School.

Pontiac Man Is Married

In a recent ceremony at the Mary Star of the Sea Catholic Church, Port Hueneme, Calif. Emelyn Ambrosio Evans exchanged vows with Construction Battalion Builder 3.C. Thomas Ronald Niedjelski, U.S.N.

Parents of the bride are Mr. and Mrs. Wayne Evans of Port Hueneme. The bridegroom is the son of Mr. and Mrs. S. H. Niedjelski of Dexter Road, Pontiac Township.

The couple will reside in Oxnard, Calif.

Enjoy the Hospitality of the Waldron Hotel

After Church Try Our . . .

"Sunday Plantation Breakfast" Buffet $1.45

Menu Service Also Available

Sunday Dinner $2.25

Featuring: Prime Rib of Beef

FREE PARKING SUNDAY

Corner of Pike and Perry Call 335-6167



FACTS ABOUT PHARMACY by HOWARD L. DELL

Your Neighborhood Pharmacist

RESPECT

RESPECT cannot be demanded . . . it must be earned. In the normal competitive world, respect is earned by ABILITY, HONESTY, INTEGRITY, LOYALTY and similar virtues. Maintaining your respect is a continuing goal of this pharmacy.

Choose Your Pharmacist as You Would Your Doctor

Baldwin Pharmacy

Free Prescription Delivery Service

219 Baldwin Corner Grandle

FE 4-2620

OPEN SUNDAY 2 to 5 P.M.



SYLVAN MANOR

Brick ranch built in 1954, 3 bedrooms, plenty of closets, ceramic bath and carpeted living room. Basement with partitioned recreation room, gas FA heat. 2-car garage. Anchor fenced rear yard. Close to shopping center. $1,695 down plus closing costs. Directions: Turn off Middle Belt on Figa, then left on St. Joseph to 2246. Open sign.

WE WILL TRADE

ANNETT INC. REALTORS

28 E. HURON ST. FEDERAL 8-0466

Office Open Evenings and Sunday 1-4

CAN SHE HEAR WELL?



If You Feel Your Child Needs Testing Call for a

FREE HEARING AID TEST

(No Obligation)

PONTIAC CONSUMERS CO-OP OPTICAL

Headquarters for

NORELCO HEARING AIDS

1717 TELEGRAPH RD. — PHONE 333-7871

Affiliated with Pontiac Co-Op Federal Credit Union—156 W. Huron St.—Pontiac

Nadons

MIRACLE MILE SHOPPING CENTER NORTHLAND CENTER



Joy in March!

SPECIAL PURCHASE!

BENCH-WARMERS

Just Like HE Wears!

8.99

Zip into this wool melton ¾ coat with hood - unlined for wear now and through spring! Choice of Navy, Black or Oxford in sizes small, medium and large!



PLAYS COWBELLS—Mrs. Leone Reed of 1205 Merry, Waterford Township, plays "We're Marching to Zion" and "Onward Christian Soldiers" on her copper cowbells to keep in practice for performances in Oakland County churches. A pianist, she made tape recordings of piano accompaniment tuned to standard pitch.

Mrs. Leone Reed Gives Concerts

Plays Melodies on Cowbells

Anyone who hears the clear, tinkling sound of cowbells as he passes the McMillan home, 1205 Merry, Waterford Township, may look for a herd of cows in neighboring fields.

★ ★ ★

The cowbells are real but there are no cows.

The chances are Mrs. Leone Reed is ringing her musical cowbells as she practices for concerts of sacred music at churches, women's clubs and schools.

The 27 bright, copper cowbells were imported from Belgium.

★ ★ ★

The Rev. Arnold K. Westfall of Michigan City, Ind., topped the bells with leather handles and keeps them tuned for Mrs. Reed at standard pitch.

The bells are set up as a piano keyboard in sharps. The keys range from G below middle C to an octave and a half above middle C.

★ ★ ★

The smallest cowbell is about an inch high, the largest nearly four inches with a three-inch in diameter base.

The Indiana pastor also makes and tunes sleigh bells for playing. The cowbells hold the tuning for a long time, Mrs. Reed said.

Mrs. Reed and her daughter, Mrs. Hector McMillan and children, make their home together.

★ ★ ★

Mrs. McMillan and her six sons returned to Pontiac before Christmas from the Congo where her missionary husband was killed by rebels Nov. 24.

★ ★ ★

A graduate of Bob Jones University, Mrs. Reed taught piano in the Public School System for three years before going into home missionary work. Her late husband, Arthur, died in 1938.

She has worked as home missionary, church secretary, director of Christian education and as director of children's choirs in six states as well as Washington, D. C.

Her four daughters were raised and educated in Pontiac.

★ ★ ★

Besides Mrs. McMillan they include Mrs. Robert Schmidt in Foldotna, Alaska, whose husband is a commercial fisherman on Cook's Inlet; Mrs. Larry Dawson, whose husband is head of a missionary school in the Dominican Republic; and Mrs. Maurice Peterson, wife of the pastor of First Baptist Church in Melvin.

CENTRAL METHODIST

Mr. and Mrs. James Makawa from Southern Rhodesia will tell of their country at the 6:30 Lenten cooperative dinner program Wednesday in Central Methodist Church.

The Makawas came to America in 1961 under the auspices of the church. They attended MacMurray College earning degrees in history. Currently they are attending Michigan State University where they are working for a master's degree in the field of history.

They came to Central Methodist as Crusade Scholars since they hold scholarships through the Methodist Church. The Makawas hope to return to Rhodesia to teach in high schools there, Pastor Milton H. Bank said.



Pontiac Press Photo

CHECK BUILDING PLANS — Rev. H. E. Bihl, pastor of Perry Park Baptist Church, (left) talks over building plans with Mrs. Earl Harrow of 610 Kenilworth and Delbert E. Burnett of 595 Melrose. The congregation will construct an addition to the church in the near future.

Offer Music, Speakers

Methodists Sponsor Dinner Programs

The Men's Club of Oakland Park Methodist Church will sponsor the midweek Lenten program following the dinner at 6:30 p.m. Thursday.

A male quartet from the Deckerville Methodist Church will offer a variety of musical selections.

★ ★ ★

The group consists of director and pianist Mrs. George Leckrone, her husband George who is tenor and the Sanilac county superintendent of schools; and William Freese, tenor with the General Telephone Co.

The baritone and bass are Kenneth Broughton, owner of a clothing and dry goods store in Deckerville and Maurice Turnbull, register of deeds of Sanilac County.

The quartet will sing at the All State, All Men's Day Rally in Lansing April 3.

ST. LUKE METHODIST

Mrs. Margarita Davis, marriage counselor for Oakland County circuit court, will speak at the Lenten dinner program at St. Luke Methodist Church at 6:30 p.m. Friday.

St. Luke's is located on Walton Boulevard a half mile east of the entrance to Oakland University.

★ ★ ★

Rev. Jack H. C. Clark, pastor of First Christian Church and executive secretary of the Pontiac Area Council of Churches, will be guest speaker April 2.

NEWMAN AME

The Missionary Society of Newman AME Church will sponsor a vesper service from 6 to 7 tomorrow. The Senior and Youth choirs along with the Missionary Choir will participate in the service.

Parents are urged to register their children between the ages of one and six in the Tiny Tot Parade now being planned.

★ ★ ★

William F. Spann, a theological student, will speak at the 4 p.m. program sponsored by the Stewardess Board. Rev. A. N. Reid will bring the 11 a.m. message.

Lenten services are held at 7:30 p.m. each Wednesday at the Newman Church. The public is invited.



Pontiac Press Photo

CHOOSE HYMNS—Rev. George E. Smith, pastor of the Zion Church of the Nazarene, (right) discusses music for worship services tomorrow with Rev. and Mrs. Paul Mayfield, evangelists at the Zion Church. Mrs. Mayfield plays the piano and sings duets with her husband. Rev. Mr. Mayfield preaches and plays the trombone during the evangelistic meetings.

Plan Visitation Program

Presbyterians Observe Communion

The Sacrament of Holy Communion will be observed at the 10:45 a. m. hour of worship tomorrow in the Church of Atonement, United Presbyterian, 3535 Clintonville, Waterford Township.

★ ★ ★

"Dimensions of the Cross" will be the theme of Rev. Crea M. Clark's meditation.

Persons training for Friendship Calling will meet at the church at 8 p. m. Monday.

The Youth Club will get together at 4 p. m. Tuesday and the Adult Choir will meet to rehearse the Easter cantata at 7:30 that evening.

★ ★ ★

Elder James Wallis and Pastor Clark will represent the church at the March meeting of Detroit Presbytery in Woodward Avenue Presbyterian Church, Detroit at 7 p. m.

★ ★ ★

Bible study sessions are slated for 10 a. m. and 7:30 p. m. Wednesday with the subject, "The Christian Funeral."

AUBURN HEIGHTS U. P.

The youth who attend Children's Church during morning worship will become familiar with "A New Language for Kim Po." This new language of Christian love will demonstrate the work done through the Otie Great Hour of Sharing offering.

★ ★ ★

The Chancel and Chapel choirs will take part in morning worship at 11 a. m. with Pastor F. William Palmer speaking on "Mercy — God's and Man's."

★ ★ ★

Youth Fellowship for junior and senior high young people is scheduled for 6:30 p. m.

Sunday School teachers and other leaders will attend the last class in the series on the Old Testament at 7:30 p. m. Tuesday.

Beginning Monday elders of the church will call on each member of the congregation over a two-week period.

★ ★ ★

The purpose of the calls is to become better acquainted with members of the parish and to encourage them to deepen their spiritual life through attendance at the Deeper Life Meetings during the week of April 4.

The Rev. Richard Manning, leader of the special meetings, will be present and speak briefly at the 7:30 p. m. prayer meeting Thursday.

The Women's Association will hold a rummage sale at the Auburn Heights Fire Hall Friday and Saturday.

Singers Rehearse for Easter Cantata

More than 100 singers will participate in the Easter cantata, "Hallelujah, What a Saviour," to be presented April 16 and 17 at Pontiac Mall.

★ ★ ★

Director Jim DeGraw, director of the choir and member of Calvary Baptist Church, said anyone wishing to take part may attend the rehearsal at 2:30 p. m. tomorrow in First Baptist Church.

★ ★ ★

This will be the last chance for local singers to sign up, he said.

★ ★ ★

Delores Carr of First Baptist Church, Rochester will be the pianist and Robert Kitesly of First Baptist, Pontiac, the organist. John Whaley of Waterford Community Church is narrator.

Mt. Olive Congregation at Hamilton Avenue

The congregation of Mt. Olive Baptist Church will be guests of the Hamilton Avenue Baptist Church, Detroit, at the 3:30 p.m. service.

★ ★ ★

At 7:30 p.m. the pastor's Aid will sponsor a musical program in the sanctuary. The Skylark Singers will be here from Detroit to present the program. The public is invited.

News of Area Churches

COVERT METHODIST

Rev. Wilbur Courter, former pastor of Covert Methodist Church, and presently pastor of Four Towns Methodist, will preach at the Covert Church on "Signature of Death" tomorrow.

★ ★ ★

Pastor Elmer J. Snyder was called to Florida where his father is ill.

★ ★ ★

Mrs. Fred Liming, newly appointed dean of the Vacation Church School and some of her staff, will attend the VCS workshop Monday.

FIRST CONGREGATIONAL

Young people of First Congregational Church who are not members of the church but who wish to join may attend the class meeting at the home of Rev. and Mrs. Malcolm K. Burton, 97 Mary Day at 3 p. m. tomorrow.

★ ★ ★

At the youth group meeting, Thursday, Rev. Mr. Burton will demonstrate how to develop pictures. The group will sponsor and be in charge of the pancake supper April 1.

Bill Quist will present piano selections at the Women's Fellowship meeting at noon Friday. The Book of Mark will be studied.

NEW BETHEL

At 7 p. m. tomorrow in New Bethel Baptist Church the senior and Seraphic choirs directed by James W. Stephens will present a candlelight service entitled "The Lighted Cross."

★ ★ ★

Also appearing on the program will be the Bethelaires singing "Jesus, Keep Me Near the Cross." Mrs. Ruth Clayton will be soloist.

★ ★ ★

Mr. Stephens will present "The Prayer."

★ ★ ★

Pastor Amos G. Johnson will preach on "The Prayer of Deliverance" at 11 a. m.

CALVARY BAPTIST

"No Time to Wait" is the title of the color film to be shown at Calvary Baptist Church at 7 p. m. tomorrow.

★ ★ ★

The film which concerns personal evangelism portrays a commitment to God, service to others, and Christian brotherhood.

The Sunday School contest continues with Team No. 2 ahead of Team No. 1 with a score of 111 to 102.

Beth Wrobbel will present special music at the 11 a. m. worship hour.

★ ★ ★

The Winmore Group of the Adult Class is holding a Hobo Party at the church at 7:30 tonight. Everyone is asked to come in old clothes for a time of fun, food and fellowship.

FIRST CHRISTIAN

The Fellowship supper at First Christian Church Thursday will have an air of a Spanish Festival with members of the congregation bringing favorite Mexican dishes. The hour is 6:30 p.m.

★ ★ ★

The Class of Kingdom Builders will be hosts for the gala evening planned to welcome new members. The congregation may come in Spanish costume or bring a display of Mexican origin.

★ ★ ★

Pastor Jack H. C. Clark said white material is needed for the making of cancer pads by women of the church. The group meets every Tuesday at 10 a.m. in Fellowship Hall.

★ ★ ★

Women are also asked to make wash cloth slippers for the Oakland County Medical Care Facility.

Two Leaders to Speak at Detroit Stake

Two prominent leaders of the Church of Jesus Christ of Latter Day Saints (Mormon), Salt Lake City, Utah, will speak at the quarterly conference of the Detroit Stake, 425 Woodward, Bloomfield Hills, next Saturday and Sunday.

★ ★ ★

They are Donald Ellsworth, a member of the general welfare committee, and Ada B. Maxfield of the primary general board.

General sessions of the conference will be held at 10 a.m. and 1:30 p.m. March 28 under the leadership of Edwin B. Jones, stake president, who said visitors are welcome.

Elder Ellsworth, active in civic affairs and former rancher, is a former missionary, bishop and stake president.

★ ★ ★

Mrs. Maxfield, active in auxiliary organizations of the church, has served as president of community and school groups.

★ ★ ★

Special meetings for welfare and primary leaders will be held Saturday.

Quartets at New Hope

The City Quartet Union will present a program at 3:30 p.m. tomorrow at New Hope Baptist Church, 392 Bloomfield. The Gosplettes Pontiac Spirituals and other singing groups will be heard. Mrs. Bobbie White will be in charge.

Temple Beth Jacob Has Bar Mitzvah

A Bar Mitzvah service for Robert N. Bisgeier, son of Dr. and Mrs. Benjamin Bisgeier of 154 Cherokee, will take place at 8:30 p. m. Friday in Temple Beth Jacob.

★ ★ ★

Robert will conduct the Sabbath Service and read from the Sefer Torah (The Five Books of Moses) and offer a special prayer of dedication to the ideals of Judaism.

A reception in Robert's honor will follow the Sabbath Service tendered by his parents.

Dr. Bisgeier is president of the Beth Jacob congregation.



Pontiac Press Photo

CLOTHING FOR WORLD SERVICE — Young people of the First Church of the Brethren bring coats, sweaters, shirts and shoes to the church for packing. The clothing will be picked up sometime next week for Church World Service to be distributed to the needy abroad. Shown are Paulette Ebey of 37 Fiddis (left) and Linda DeVault of 296 S. Jessie, both members of the church youth group.

Christ IS THE KEY
- To Real Happiness
- To Personal Peace
- To Soul Salvation

LET CHRIST UNLOCK THE DOOR TO LIFE

WORSHIP WITH US
Sunday Services
9:45—11:00 6:00—7:00
Something Extra—
Cal Beukema and the Appalachian Bible Choir Sunday night at 7:00.



BRING YOUR FRIENDS BE ONE OF 700

Rev. V. L. Martin

Sunnyvale CHAPEL
5311 PONTIAC LAKE ROAD
V. L. Martin, Pastor

Religion is a candle inside a multicolored latern. Everyone looks through a particular color, but the candle is always there. — Mohammed Naguib, former president of Egypt.

FIRST SOCIAL BRETHREN CHURCH
316 Baldwin FE 4-7631
Sunday School . . . 10:00 A.M.
Sunday Worship . 11:00 A.M.
Sunday . . . . . 7:30 P.M.
Wed. Prayer . . . . . 7:30 P.M.
Saturday Service 7:30 P.M.
Rev. Loy Barger, Pastor
FE 4-6994

FIRST SPIRITUALIST CHURCH
576 Orchard Lake Ave.
7:30 p.m. Service
Edith Bayer of Detroit
Lyceum 6 p.m.
Wed., 7:30 p.m.
Open Forum
For information call 334-3715



Pontiac Press Photo

PLAN YOUTH PROJECTS—Making plans for projects to add to the building fund of St. John Methodist Church are (from left) Thomas Green of 145 Gage, Anna Watkins of 559 Montana and Mrs. Vernon Hooper of 208 Crystal Lake. Thomas and Anna are members of Youth Fellowship. Mrs. Hooper is an adviser. The group is presently selling napkin rings on which a prayer is engraved.

Young People Participate

Films Shown for Junior High Youth

Alan Somers and Robert Hassenzahl will sing a duet in the morning service tomorrow at Mariment Baptist Church. At evening worship Mrs. Ardie Somers and Mrs. Phyllis Attwater will play a duet for piano and organ.

★ ★ ★

Junior high youth will see the film "Fourteen Going on Fifteen" and the senior youth under the direction of Lavanda Hassenzahl will sponsor a musical evening. Refreshments will follow the 6:30 p.m. service.

There will be a singspiration at the home of Mr. and Mrs. Ernie Stewart following evening worship.

The Ladies' Fellowship will meet at the church Thursday for a day of fun and hobbies. Mrs. Helen Greenacre will demonstrate flower arranging and Mrs. Robert Vogel will do chalk drawings.

A film on home decorating will also be shown.

ORCHARD LAKE

"Peace Beyond Understanding" will be the theme of the services tomorrow morning at Orchard Lake Community Church, Presbyterian.

★ ★ ★

The Chancel Choir will sing "Surely He Has Borne Our Griefs" by Handel at 9 a.m. The Chapel Choir will be heard at 11 a.m. in the anthem, "All in an April Evening" by Roberton.

Sylvia Pascouau and Fred Fuller will sing "O Divine Redeemer" by Gounod as the offertory duet.

William Reeves will serve as elder-commissioner from the Orchard Lake Church to the Presbytery of Detroit at the Woodward Avenue Presbyterian Church Tuesday.

Alternates are Harold Hill and Ken Sanderson.

★ ★ ★

Pastor and Mrs. Edward D. Auchard and Rev. Raymond H. Rosche will also attend.

So long as we love we serve; so long as we are loved by others I would almost say that we are indispensable; and no man is useless while he has a friend. — Robert Louis Stevenson.

APOSTOLIC FAITH TABERNACLE
93 Parkdale
Sunday School . . . . . 10 A.M.
Sun. Worship . . . . 11:15 A.M.
Eve. Worship . . . . . 7:30 P.M.
Tues. Bible Study . . 7:30 P.M.
Thurs. Young People 7:30 P.M.
Elder Ernest Wardell, Pastor
FE 4-4695

A FRIENDLY WELCOME AWAITS YOU AT THE
GOOD SHEPHERD ASSEMBLY OF GOD
1092 Scott Lake Rd.
2 Blocks N. of Pontiac Lk. Rd.
Waterford Township
Sunday School . . . . . 10:00 A.M.
Morning Worship . . . 11:00 A.M.
Eve. Evangel. Serv. . . 7:30 P.M.
Pastor Ronald Cooper
EM 3-0705

CHURCH of GOD
East Pike at Anderson
PARSONAGE PHONE FE 2-8609



Rev. C. N. Collins
S.S. . . . . 10 A.M.
Worship 11 A.M.
Evening . . 7 P.M.
Young People 7 P.M. Wednesday

LUTHERAN CHURCHES
MISSOURI SYNOD

Cross of Christ
1100 Lone Pine at Telegraph
Bloomfield Hills
Church School at 9:45 A.M.
Services of Worship 8:30 and 11 A.M.
Rev. D. H. Pauling, Pastor
Phone 646-6832

St. Stephen
Sashabow at Kempf
Dale Evanson, Pastor
Church Services . . . 8:00 A.M.
Sunday School . . . 9:15 A.M.
Church Services . . . . 10:30 A.M.

St. Trinity
Auburn at Jessie
(East Side)
Ralph C. Claus, Pastor
Sunday School . . . . 9:45 A.M.
First Service . . . . . 8:30 A.M.
Second Service . . . . 11:00 A.M.

St. Paul
Joslyn at Third
(North Side)
Rev. Maurice Shackell
Sunday School . . . 9:05 A.M.
Services . . . . . 10:45 A.M.

PEACE
5825 Highland
Richard H. Feucht, Pastor
Sunday School . . . 9:00 A.M.
Worship Service . . . 10:30 A.M.

Grace
Corner Genessee and Glendale
(West Side)
Richard C. Stuckmeyer, Pastor
Church Service . . . 9:00 A.M.
Sunday School . . . 9:00 A.M.
Church Service . . 11:00 A.M.
Sunday School . . . 11:00 A.M.
"The Lutheran Hour" over CKLW, 12:30 P.M. Every Sunday

First Baptist Church
Walnut at Fourth
ROCHESTER
HOLDING FORTH THE WORD OF LIFE
SUNDAY SCHOOL . . . . . 10:00 A.M.
MORNING WORSHIP . . . . . 11:00 A.M.
"Rahab the Harlot"
EVENING SERVICE . . . . . 7:00 P.M.
"Shipwrecked"
Rev. Olsen speaking at both services
WEDNESDAY PRAYER MEETING . . . . . 7:30 P.M.
Rev. Donald K. Olsen, Pastor

Guest Speakers at Local Churches

A series of lectures on "The Emotional Problems of the Home" began last night at the Pontiac Seventh-day Adventist Church, 156 Mt. Clemens.

★ ★ ★

Archa O. Dart, home and parent educator of the World Headquarters of Seventh - day Adventists in Washington, D.C., is the speaker for the series which continues through Thursday.

The Adelphian Academy Choir, Holly, is offering a musical program at the Youth Rally at 3:30 this afternoon in Pontiac Northern High School. Mr. Dart will speak to the young people following the concert.

Among Mr. Dart's subjects during his stay will be "Wholesome Attitudes," "Making Obedience Fun," "The Teen Age," "Juvenile Delinquency" and "What Makes a Happy Home?"

Throughout the lecture period the church official will hold counseling sessions for members of the church and community.

★ ★ ★

Mr. Dart is a professional marriage counselor and child guidance worker in addition to his administrative duties as head of the Adventists home and school relationships program.

Author of numerous books, he is editor of "The Adventist Home and School" magazine published in Washington.

FIRST METHODIST

Rev. Perry A. Thomas, pastor of Asbury Methodist Church, Flint, will be guest speaker at the 6:30 dinner Wednesday evening at First Methodist Church, South Saginaw at Judson. His topic will be "British American Adventure."

★ ★ ★

Rev. Mr. Thomas was born in Pontiac and was always a part of the life of First Methodist Church where his father was Sunday School superintendent.

★ ★ ★

He attended Asbury College, the University of Chicago and the graduate school of Theology, Oberlin College. He was ordained in 1954 in the Detroit Annual Conference.

Prior to his present appointment he was pastor of Commerce Methodist Church.

During the summer of 1964 Rev. Mr. Thomas with his wife and five sons were in Egnland where he was an exchange pastor. His hobby is art and ceramic and metal sculpture.

Adult membership Training Classes will be held in Pastor Carl G. Adams' study at 7:30 Thursday evening.

The Booster Class will get together for a cooperative supper at 6 p.m. Friday.

The Women's Society Study Class will meet at the home of Mrs. Raymond Boone, 19 E. Iroquois at 10 a.m. Monday. The Pearl Baxter Circle will be hostess to the general meeting of women and Easter program at the noon luncheon Thursday.



REV. PERRY A. THOMAS



ARCHA O. DART

MISSIONARY ALLIANCE CHURCH
N. Cass Lake Rd. at M-59
The Rev. G. J. Berache and Rev. R. D. Porter, Pastors
Church Phone, FE 8-4601
Sunday School 9:45 A.M.
Morning Worship 11 A.M.
"THE PRICE OF REVIVAL"
Evening Service . . . 7:00 P.M.
"EVANGELISM IN THE 20th CENTURY"
Rev. Berache speaking at both services
Enjoy warm Christian fellowship—attend!

The SALVATION ARMY
29 W. LAWRENCE STREET
Sunday School 9:45 A.M.—Young Peoples Legion 6 P.M.
Morning Worship 11 A.M.—Evangelistic Meeting 7:00 P.M.
Wednesday Prayer and Praise Meeting 7:00 P.M.
LIEUT. and MRS. GARY B. CROWELL
Good Music—Singing—True to the Word Preaching
God Meets With Us—You, Too, Are Invited

Spiritualist Church of the Good Samaritan
4780 Hillcrest Dr. Waterford, Mich.
Sunday Service—7 P.M.
Speaker, Rev. Allan Hinz
FE 2-9824 OR 3-2974
"Eternal Life—Faith Is Its Receiver"—John 3:36



WESLEYAN METHODIST CHURCH
67 N. Lynn
Sunday School . . . . . 10:00 A.M.
Morning Worship . . . . . 11:00 A.M.
Wesleyan Youth . . . . . 6:15 P.M.
Evening Service . . . . . 7:00 P.M.
Bible centered sermons which will help to solve personal problems.
Rev. J. E. DeNeff, Pastor

EVANGELICAL UNITED BRETHREN CHURCH
212 Baldwin Ave. Phone 332-0728
SUNDAY SCHOOL 10:00 A.M.
MORNING WORSHIP 11:00 A.M.
EVENING SERVICE 7:00 P.M.
Reverend Dwight Reibling, Minister

FIRST Baptist Church
SUNDAY SCHOOL 9:30 a.m.
MORNING SERVICE 10:45 a.m.
RADIO BROADCAST Station CJSP 4:00 p.m.
YOUTH FELLOWSHIP 5:45 p.m.
EVENING SERVICE 7:00 p.m.
MID-WEEK PRAYER SERVICE • Wednesday 7:00 p.m.
RADIO BROADCAST Saturday • Station WBFG 6:15 p.m.
Coming! Ray Gustafson Strat Shufelt April 4-11
OAKLAND & SAGINAW
Rev. Robert Shelton • Pastor
Holding forth the Word of Life since 1821—Michigan's FIRST Baptist church

CHURCH OF CHRIST
Established — A.D.
We Are Christ's Church in Faith and Practice
Jesus invites you to become a member of His Body, "The Church"
WORSHIP SERVICES
10:30 — Lord's Day Morning
7:00 P.M. — Lord's Day Evening
7:00 P.M. — Wed. Evening
Phone 682-5736 or FE 8-2071
87 LAFAYETTE ST.
1 Block West of Sears

BIRMINGHAM UNITARIAN CHURCH
Woodward at Lone Pine Rd.
Bloomfield Hills, MI 7-23-0
Robert Marshall Minister
"TEILHARD DU CHARDIN"
9:00 and 10:30 Worship Services
9:00 Nursery through 3rd Grade
10:30 Nursery and Complete Church School

Evangelical Holmes Church
Auburn at Marvel St.
SERVICES:
Sunday School . . . . . 9:45 A.M.
Worship Service . . . . . 11:00 A.M.
Young People . . . . . 6:30 P.M.
Evangelistic Service . . . . . 7:00 P.M.
Bible Study (Wed.) . . . . . 7:00 P.M.
Church Phone 335-9896

Appalachian Institute Choir Offers Concert

The choir of the Appalachian Bible Institute of Bradley, W. Va. will present a concert of sacred music at 7 p.m. Sunday in Sunnyvale Chapel, 5311 Pontiac Lake, Waterford Township.

★ ★ ★

For the past 12 years the choir has been under the direction of Rev. Calvin C. Beukema, instructor of music at Appalachian Institute. He also directs the weekly broadcast over 18 stations in eastern states.

The 23-voice choir will present a program consisting of hymn arrangements and anthems. Several small groups will also be featured.

Piano accompaniment will be supplied by Mrs. Lester Pipkin, instructor in piano.

★ ★ ★

The Appalachian Bible Institute is a college level school for Christian young people interested in training for Christian service. It was founded in 1950.

The school is located on a 95-acre campus near Beckley, W. Va. The Rev. Lester Pipkin has been president since its beginning.

Presbyterian Youth to Hold Conference

EAST LANSING — "Christian Ethics and Social Pressures" is the theme of a conference for Presbyterian young adult leaders March 26-28 at Michigan State University.

★ ★ ★

More than 100 young adults from the Presbyterian Synod of Michigan will explore the role of the church as an ethical force in today's world, and examine how the church should relate to the dehumanizing forces in today's society.

"Shaping a Christian Ethic for Today" and "Man's Situation" are the subjects for addresses by Dr. Harold Walsh of the MSU Department of Philosophy.

Representing the church in the discussions will be the Rev. Harry Wright of Presbyterian Neighborhood Services, Detroit.

★ ★ ★

MSU's University Committee on Church Related Programs is sponsoring the event.

Women Sponsor Tea at Liberty Missionary

Women of Liberty Missionary Baptist Church will be hostesses at a tea with the theme "It's Time for Tea" from 4-6 p.m. tomorrow. Pastor S. N. Edwards said the public is invited.

★ ★ ★

The rite of Holy Baptism will be observed during the revival service Friday night.

The New Testament will do what it says it will do. — Robert B. Munger.

Providence Offers Dramatic Recital

The August Group of Providence Missionary Baptist Church will present Mrs. Walter Richardson in a dramatic recital at 5:30 p. m. tomorrow at the church, 311 Bagley.

★ ★ ★

Mrs. Richardson, a charter member of Providence Church and member of the Senior Choir, served for seven years as supervisor of the youth department of her church.

A former president of the Citywide Choir Union, she has worked with the Metropolitan District Sunday School and Baptist Training Union Congress.

Her program will include "The Creation," "The Prodigal Son" and by special request she will present "The Old Hymns" in memory of her mother, the late Mrs. Daniel Burnette of Lima, Ohio.

★ ★ ★

Mrs. Richardson will also dramatize "The Crucifixion." Her closing number will be "An Evening Prayer."

★ ★ ★

Mrs. Mary Paul, general chairman, will be assisted by Mrs. Jessie Lucien. Rev. Claude Goodwin is pastor.

CHRIST LUTHERAN CHURCH
Airport and Williams Lake Rds.
Sunday School 9:20 A.M. for all ages
WORSHIP SERVICE 11 A.M.
VISITORS WELCOME
Wayne E. Peterson, Pastor

CHRISTIAN SCIENCE
Subject for Sunday:
"MATTER"
Sunday Services and Sunday School . . . 11:00 A.M.
Wednesday Evening Service . . . . . 8:00 P.M.
Reading Room — 14 W. Huron
Open Daily 11:00 A.M. to 5:00 P.M.
Monday thru Saturday
THE BIBLE SPEAKS TO YOU
FIRST CHURCH OF CHRIST SCIENTIST
Lawrence and Williams St. — Pontiac
SUNDAY 9:45 A.M.
Radio Station CKLW 800kc

MARIMONT BAPTIST CHURCH
68 W. Walton FE 2-7239
Morning Services 8:30 and 11 A.M.
"Break Forth Into Joy"
Sunday School for all Ages—9:45 A.M.
Youth Services — 6:30 P.M.
Evening Services — 7:30 P.M.
"The Intercessor".
Pastor Somers Speaking at Both Services

COLUMBIA AVENUE BAPTIST CHURCH
64 W. Columbia Ave. — FE 5-9960
Sunday School . . . . . 9:45 A.M.
Morning Worship . . . . . 11:00 A.M.
Training Union . . . . . 6:00 P.M.
Evening Worship . . . . . 7:00 P.M.
Midweek Service (Wed.) . . 7:45 P.M.
Carroll Hubbs, Music Director
Affiliated with the Southern Baptist Convention
E. CLAY POLK Pastor

FIRST FREE METHODIST CHURCH
501 Mt. Clemens Street
Sunday School — 10 A.M.
11 A.M. — MORNING WORSHIP
7 P.M. — EVENING SERVICE
Pastor C. W. Koerner

FIRST NAZARENE
60 STATE STREET
Sunday School . . . 9:45 A.M.
Morning Worship . . 11:00 A.M.
Youth Service . . . . 6:00 P.M.
Evening Service . . . . 7:00 P.M.
REV. EARL MORGAN
PREACHING BOTH MORNING AND EVENING — RETURNED MISSIONARY FROM LEBANON
JOHN BURTON, Min. of Music
J. E. Van Allen, Pastor

NORTH EAST COMMUNITY CHURCH
Evangelical United Brethren, 620 Mt. Clemens at Featherstone
9:45 A.M. Church School
11:00 A.M. Worship Service
Sermon: "The Magnified Christ"
7:00 P.M. Lenten Union Service. Rev. Dwight Reibling preaching. (Baldwin E.U.B. Church our guests)
Wednesday 6 P.M. Lenten Fellowship dinner (potluck)
Dr. A. E. Angove brings the Lenten meditation.
L. S. Schaffele, Minister 338-1744

FIRST ASSEMBLY of GOD
PERRY and WIDETRACK
LEAVE IT TO Christ
"God is our refuge and strength, a very present help in trouble." Psalm 46:1
PUT FIRST THINGS FIRST
ATTEND CHURCH SUNDAY
9:45 A.M. SUNDAY SCHOOL
JESUS SAID: "Come Unto Me . . . And Learn of Me" Matt. 11:28-29
A Class For Every Age.
11:00 A.M. MORNING WORSHIP
CHOIR MUSIC—INSPIRATIONAL SERVICE
EVANGELISTIC SERVICE 7:00 P.M.
A SERVICE OF THE OLD FASHION GOSPEL
PASTOR ARNOLD Q. HASHMAN-Ministering
"The Church with a warm welcome, Where you are not a stranger even once . . ."
FOR YOUR "INSPIRATIONAL THOUGHT" FOR THE DAY
—DAIL 332-6400—

MOVED TO NEW LOCATION
BETHANY CHURCH of GOD
Waterford Twp. High School
SUNDAY SCHOOL . . . . . 9 A.M.
MORNING WORSHIP . . . . 10 A.M.
SINGSPIRATION . . . . . 5:30 P.M.
Pastor, DON CRABTREE
For Transportation Call 673-9806

Christ's Church of Light
NON-DENOMINATIONAL
Lotus Lake School, Waterford
Cor. Percy King and Harper St.
Sunday School 9:45 A.M.
Worship . . . . 11:00 A.M.
Rev. Eleanor M. O'Dell, OR 3-4710
Rev. Gerald R. Monroe OR 3-7650

BETHEL TABERNACLE
First Pentecost Church of Pontiac
Sun. school 10 a.m. Worship 11 a.m.
EVANGELISTIC SERVICE
Sun., Tues. and Thurs.—7:30 P.M.
Rev. and Mrs. E. Crouch
1348 Baldwin Ave. FE 5-8256

BLOOMFIELD HILLS BAPTIST CHURCH
3600 Telegraph Rd.
10 A.M. Sunday School Classes for All Ages
11 A.M. "THE CHURCH OF THE OPEN DOOR"
(Series on Revelation 1-3)
6 P.M. "ENEMIES AT THE CROSS"
Rev. Harold W. Gieseke, Pastor
Telephone 647-3463

WILLIAMS LAKE CHURCH OF THE NAZARENE
2840 Airport Road
Paul Coleman
Minister
10 A.M.—SUNDAY SCHOOL
11 A.M.—WORSHIP HOUR
7 P.M.—WORSHIP HOUR

APOSTOLIC CHURCH OF CHRIST
458 CENTRAL
Saturday Young People . . . . . 7:30 P.M.
Sunday School and Worship 10:00 A.M.
Sunday Evening Services . . . 7:30 P.M.
Tues. and Thurs. Services . . . 7:30 P.M.
William D. Parent, Pastor
Bishop L. A. Parent
Church Phone FE 5-8361
Pastor's Phone 852-2382

CHURCH OF THE SPIRITUAL FELLOWSHIP
Malta Temple 2024 Pontiac Road
Sunday Service 7:30 P.M.—Rev. M. Sprow
March 28 7:30 P.M.—Rev. Irene Ladd
Silver Tea March 25

First Congregational Church
E. Huron and Mill St.
Rev. Malcolm K. Burton, Minister
9:00 a.m. Early Service
10:30 a.m. Morning Worship and Sunday School
Church of the Hayflower Pilgrims

CHURCH OF THE BRETHREN
46 N. Roselawn N. of East Pike
S.S. 10:00 A.M. Richard Durnbaugh Supt.
Worship 11:00. Subject "Behold the Lamb"
7:00 P.M. "Worship and Baptism"
Revival April 4 through 18th
L.W. Blackwell, Pastor 332-2412

FIRST UNITED MISSIONARY CHURCH
149 North East Blvd. FE 4-1811
Pastor, WM. K. BURGESS
SUNDAY SCHOOL . . . . . 10 A.M.
WORSHIP . . . . . 11 A.M.
EVENING WORSHIP . . . . . 7:00 P.M.

CENTRAL CHRISTIAN CHURCH
347 N. Saginaw, Merritt H. Baker, Min.
Bible School 9:45 A.M.
Morning Service 11 A.M.
Evangelistic Service 7 P.M.
Youth Service 6 P.M.
Wed. Bible Study 7:30 P.M.

CENTRAL METHODIST
3882 Highland Rd. MILTON H. BANK, Pastor
MORNING WORSHIP 9 A.M. and 10:45 A.M.
"God Was In Christ"
Dr. Bank, preaching
Broadcast WPON 1460 - 11:15 A.M.
Church School 9 A.M. and 10:45 A.M.
5 P.M. — Youth Fellowships
Ample Parking Supervised Nursery

FIRST METHODIST
CARL G. ADAMS, Minister
South Saginaw at Judson
MORNING SERVICES
8:30 A.M. and 11:00 A.M.
"WHAT CHRISTIAN'S WEAR"
Rev. Carl G. Adams
9:45 A.M. — CHURCH SCHOOL
Methodist Youth Fellowship 6:15 P.M.
Wed. 6:30 P.M.—Lenten Dinner, Rev. Perry Thomas

ST. PAUL METHODIST
165 E. Square Lake Rd.—Bloomfield Hills
Morning Worship 10:00 A.M. and 11:15 A.M.
Church School 10:00 A.M.
Junior High and Senior Youth Groups, 6:00 P.M.
Ample Parking — Rev. James A. McClung, Minister — Supervised Nursery

ELMWOOD METHODIST
GRANT ST. at AUBURN AVE.
Eric O. Wehrli, Pastor
Sunday School . . . . . 10 A.M.
Worship . . . . 8:45-11:15 A.M.
Evening Worship . . . . . 7 P.M.
Prayer Wed. . . . . 7 P.M.

National Conference in Chicago

CHICAGO, Ill. — Dr. Paul Tillich and Louis Kahn head a list of distinguished speakers scheduled to appear before the 26th National Conference on Church Architecture in Chicago, April 27 through April 29.

More than 2,000 architects, clergymen and church building committee members from all over the United States are expected to attend the conference, which will convene at the Pick-Congress Hotel here.

* * *

More than 50 leaders in the fields of architecture, theology, religious education, ecclesiastical arts and church finance will participate in the program.

Discussion at seven clinic sessions will focus on problems encountered by every church group contemplating a building program, and how each church can best solve its particular problems.



Pontiac Press Photo

CALL ON FAMILIES — Harry Miller of 2061 Joy, Pontiac Township calls on (left) Mrs. Westley Graham of 726 Third to give her a folder on the coming mission at Joslyn Avenue United Presbyterian Church. Heather Lockhart of 1312 Potomac, Rochester carries additional folders in her oversize bag. Heather and Harry are among the youth group of the church distributing information on the Evangelism Preaching Mission set for March 28 through April 2. Rev. Richard L. Manning will be the evangelist.

Assisting Migrants

Council of Churches to Become Agency

At its recent meeting in Asheville, the board of directors of the North Carolina Council of Churches voted to become the contracting agency to administer Federal funds appropriated under the Economic Opportunity Act for education, child care and other services to the state's migrant workers.

* * *

The Council's committee on ministry to migrants has conducted a comprehensive program for migrants and their families using church and individual contributions.

The Federal funds and the Committee's experience in the field, said the report, will permit an expanded ministry without any government controls.

The board also voted a resolution reaffirming its support of the National Council of Churches and another declaring its opposition to capital punishment.

Elected new president of the Council was Episcopal Bishop M. George Henry of North Carolina who succeeds Dr. George R. Whittecar.

* * *

The admission of the North Carolina Conference of the Christian Methodist Episcopal Church (Negro) brought membership in the Council to 16 denominations.

Our Lady of Refuge Host for Council

The Altar Society of Our Lady of Refuge Catholic Church, Orchard Lake will be host to the Detroit Archdiocesan Council of Catholic Women, North Oakland Deanery at 10:30 a.m. on March 25.

* * *

Members and guests are asked to bring a sandwich. Dessert and beverage will be provided.

Highlight of the day will be the speaker Mrs. O. E. Wolford, national president of the Council of Catholic Women. "Giving Yourself Away" will be her topic.

An election of officers will be included during the business session.

Young People in Play

Fifteen young people will take part in the play, "The Search," at 7:30 p.m. tomorrow in Greater Mt. Calvary Baptist Church, 603 Midway. Mrs. Pearline Williamson is the director.

If you wish to travel toward success, travel light. Take off all your envies, unforgiveness and fears. — Glenn Clark.

REORGANIZED CHURCH OF JESUS CHRIST
Of Latter Day Saints 19 Front St.
11 A.M. Elder Guy Kramer
7 P.M. Stake Conference
Coba Hall
Guy Kramer, Pastor 852-2574

The First Church of God
Moved to a New Location
MADISON JR. HIGH SCHOOL
on N. Perry St.
Sunday School 9:30 A.M.
Morning Worship 10:30 A.M.
Evening Service 7 P.M.
For Transportation Call 334-1782
Rev. Otis L. Burgher, Pastor

AUBURN HEIGHTS FREE METHODIST
3442 Auburn Road
Charles W. Warner, Pastor
SUNDAY SCHOOL . . . . . 10:00 A.M.
MORNING WORSHIP . . . . . 10:45 A.M.
EVENING WORSHIP . . . . . 7:00 P.M.
WEDNESDAY PRAYER . . . . . 7:30 P.M.

"AN AMERICAN BAPTIST CHURCH"
Bethany Baptist Church
West Huron at Mark
9:45 A.M. Church School for all ages
11:00 A.M. Worship Service
Sermon: "Discipleship Means Witness"
6:00 P.M. Youth Groups
Wednesday 7:30 P.M. MIDWEEK MEETING
Ample Parking Space
Dr. Emil Kontz, Pastor

United Presbyterian Churches
AUBURN HEIGHTS
3456 Primary Street
F. Vin. Palmer, Pastor
9:30 A.M. — Sunday School
11 A.M. — Morning Worship
Youth Fellowship 6:30
1st and 3rd Sunday
DRAYTON
Drayton Plains, Michigan
W. J. Teeuwissen, Pastor
Dennis G. Dutek, Asst.
Bible School . . . . . 9:45 A.M.
Morning Worship . . . . . 11:00 A.M.
Youth Groups . . . . . 6:30 P.M.
Wednesday Prayer and Study Hour . . . . . 7:30 P.M.
OAKLAND AVENUE
Oakland at Cadillac
Theodore R. Allebach, Pastor
Audrey Umkeman, Youth Director
Mr. and Mrs. Ron Huth, Missionary Workers
Sunday School . . . . . 9:00 A.M.
Morning Worship . . . . . 10:00 A.M.
Sunday School . . . . . 11:20 A.M.
Youth Meeting . . . . . 5:45 P.M.
Evening Worship . . . . . 7:00 P.M.
Wed. Prayer . . . . . 7:00 P.M.
WATERFORD
Lakeland
7325 Macaday Lake Rd.
Roy F. Lambert, Pastor
Sunday School . . . . . 9:30 A.M.
Worship . . . . . 10:45 A.M.
Sunday School . . . . . 10:45 A.M.
(2nd Session)
Youth Fellowship . . . . . 6 P.M.
CHURCH OF ATONEMENT
3535 Clintonville Rd.
Waterford Twp.
Church School 9:30 A.M.
Hour of Worship 10:45 A.M.
Crea M. Clark, Pastor

We Welcome YOU and YOURS to Worship at
EVANGELICAL MISSIONARY CHURCH
2800 Watkins Lake Rd. One Mile NW of the Mall
• SUN. SCHOOL 10 A.M. • YPS 6:45 P.M.
• PREACHING 11 A.M. • 7:30 P.M. (Good Singing)
• CKLW RADIO SUN. 7:30 A.M. TUNE IN.
Rev. A. J. Baughey, Pastor. See You Sunday!

FIRST PRESBYTERIAN CHURCH
HURON AT WAYNE
Rev. Galen E. Hershey, Pastor
Rev. Richard J. Reynolds, Ass't Pastor
9:30 and 11:00 a.m. Morning Worship
9:30 and 11:00 a.m. Church School, Infant Nursery through High School
Ample parking near the church.

PONTIAC BIBLE STUDENTS
MEETINGS EVERY Saturday—7:30 P.M.
AT PONTIAC YMCA
131 MT. CLEMENS ST
PONTIAC, MICH
BIBLE ANSWERS BY FRANK & ERNEST
DIVINE PLAN OF THE AGES
6:00 P. M. SUNDAYS
CKLW . . . 800 kc
RADIO TOPIC
March 21
"God's Plan for Survival"
Write for Free Booklet ON ABOVE TOPIC TO FRANK & ERNEST
Box 60, Dept. 31—Gen. Post Office—N. Y., N. Y.

The CHURCHES of CHRIST
Salute you (Rom. 16:16)
LAKE ORION
1080 Hemmingway Rd.
Bible Study 9:45 A.M.
Worship 10:45 A.M.-6 P.M.
Wed. 7:30 P.M.
Wm. A. Luckett, Minister
PONTIAC
210 Hughes St.,
Bible Study 9:45 A.M.
Worship Periods 11 A.M. and 7 P.M.
Bible Study Tuesday, 8 P.M.
Roosevelt Wells, Minister
PONTIAC
1180 N. Perry
Bible Study 8:55 and 11:10 A.M.
Worship 7:50 A.M.
9:55 A.M. & 6 P.M.
Wed. 7:30 P.M.
Boyd Glover, Minister
WALLED LAKE
1367 N. Pontiac Trail,
Bible Study 10 A.M.
Worship 11 A.M. and 6 P.M.
Wed., 7:15 P.M.
Carson Spivey, Minister
SYLVAN LAKE
Orchard Lake & Middle Belt Rd.,
Bible Study 9:45 A.M.
Worship 10:45 A.M. and 6 P.M.
Wed., 7:00 P.M.
Bob Murray, Minister
Hear HERALD OF TRUTH
Channel 9, Sunday 11 A.M.
ENROLL IN BIBLE CORRESPONDENCE
Box 555 Pontiac, Michigan

CHURCH SCHOOL 9:45 A.M.
MORNING WORSHIP 11 A.M.
First Christian Church
DISCIPLES of CHRIST
Rev. Jack H. C. Clark Pastor
858 W. Huron St.

Pontiac Unity Center
8 N. GENESEE (Corner W. Huron)
Sunday Worship 11:30 A.M.
Sunday School
Metaphysical Bible Study Class
Wednesdays 8 P.M.
Everett A. Dell, Minister 335-2773

EMMANUEL BAPTIST CHURCH
645 S. Telegraph Rd. (Near Orchard Lake Rd.)
A Fundamental, Independent, Bible Believing Baptist Church
THE BIBLE HOUR . . . 10 A.M.
Departmentalized. Sunday School for All Ages . . . with NO literature but the Bible.
DEAF CLASS
HEAR DR. HERBERT NOE
teach the word of God verse by verse in the large Auditorium Bible Class, broadcast on WPON 10:15-10:45 A.M.
Rev. Leland Lloyd
Sunday School Supt.
TWO GREAT SERVICES
7 P.M. Dr. Charles Billington
In the 1,200 seat auditorium
Baptism every Sunday night
Nursery at all services.
BUS TRANSPORTATION CALL FE 2-8328
Dr. Tom Malone, Pastor
WPON 10:15-10:45 A.M.
Music To Bless The Heart
Informal Songfest 7 P.M.
Gospel Favorites and Requested Songs
Under the Direction of Dr. Frederick
Sunday School Attendance Last Sunday 1450

Dedicate People, Pledges

Ministers Announce Activities

Members of First Presbyterian Church will present their pledges of financial support of the church during morning worship tomorrow. Rev. Galen E. Hershey will preach on "First They Gave Themselves."

* * *

A brief service of dedication of worshipers and pledges will follow.

Girls' Ensemble directed by Douglas Nichols will sing "Praise to the Lord" at 9:30 a.m. The Chancel Choir directed by Lyndon Salathiel will sing "None Other Lamb." Morning soloist is Margaret Harths.

Coffee hour hosts will be Mr. and Mrs. Robert Davis and the Victor L. Browns.

Barbara Meacham and Jim Lampman will be devotional leaders at the 6 p.m. meeting of the Tuxis Society. Richard J. Pattison will be special speaker.

The Rev. Mr. Hershey will begin a series of adult membership classes on the history, beliefs, program and organization of the Presbyterian Church Monday. The Lester Carlsons will be hosts for the evening.

* * *

The Women's Association is serving a spring buffet dinner open to the public from 5 to 7 p.m. Thursday.

SOUTH SIDE CHURCH OF GOD

The Missionary Society of the South Side Church of God, 529 Nebraska will hear Mrs. Cynthia Tucker, pastor of the Church of God in Romeo, at 3:30 p.m. tomorrow.

* * *

The choir of the Romeo church will provide the music. The public is invited.

BETHANY BAPTIST

Home Visitation Week will begin tomorrow at Bethany Baptist Church and continue through Wednesday.

* * *

A delegation of Bethany congregation will meet at 2 p.m. at the church before attending the Caller's training meeting at Covenant Baptist Church, Detroit.

A bus and car caravan is planned for transportation, Pastor Emil Kontz said.

Callers will meet at Bethany Church at 7:30 p.m. Monday, Tuesday and Wednesday for briefing and prayer before visitation.

* * *

A pancake supper will be served from 5 to 7 p.m. Friday. Proceeds will provide camp scholarships to Lake Louise, Green Lake and Detroit Baptist Camp for young people. Tickets will be available at the door.

Young Adult Fellowship will meet at 7:30 p.m. March 28 in the church parlor. A filmstrip will be shown.

All young married couples and single young adults are invited.

Celebrates Birthday

The True Church House of Prayer to All Nations, 128 W. Pike will celebrate its eighth anniversary Sunday. The pastor of the Church of God in Christ will speak at the 3:30 p.m. service. Elder Herman Davis is pastor.

Pastor Lists Services

Morning worship will be at noon tomorrow at the True House of Prayer to All Nations, 128 W. Pike. Sunday School will be at 10 a.m.; youth at 6 p.m. and evening worship at 7:30. Rev. Herman Davis is pastor.

There cannot be a more glorious object in creation than a human being replete with benevolence, meditating in what manner he may render himself most acceptable to the Creator by doing good to his creatures. —Henry Fielding.

East Side Church Heads Association

A special service will be held at 11 a.m. tomorrow in the East Side Church of God, 343 Irwin, for those wishing to be a part of the newly organized United Missionary Association.

According to the Rev. Matthew Scott, pastor of the East Side Church and president of the association, the group will take part in citywide affairs. "Our main purpose is to win souls to Christ," he said.

Heading the publicity is Rev. Joseph Blackshere of New Jerusalem Baptist Church.

Pastor Scott said everyone is welcome regardless of race, creed or color.

Greatness Is Aligned to Handicap, Adversity

BOSTON (AP)—Upset by problems? Here's a consoling thought from Richard Cardinal Cushing, Roman Catholic archbishop of Boston:

"More men have been made great by crosses than by crowns; conversely, more men have been made soft, even ruined, by crowns than by crosses. More men have been blessed through handicap and adversity than have been perfected through affluence."

FAITH Baptist Church
3411 Airport Rd.
Independent — Fundamental Bible Believing
Rev. Robert Kasten, Pastor
Sunday School . . . . 10 A.M.
Church Hour . . . . . 11 A.M.
Honoring the Primary Class
Evening Service . . . 7:00 P.M.
DEAF CLASSES 10 A.M.
ADULTS — Ken and Vie
YOUTH CLASSES
all taught orally by Miss Delph
All Services Interpreted by Ken and Vie 11 a.m. and 7 p.m.

CHRISTIAN PSYCHIC SCIENCE CHURCH
12 Warren St.
Speaker 7:30 P.M.
Mr. H. Drake
Silver Tea, Wednesday 7:30 P.M.

All Saints Episcopal Church
Williams St. at W. Pike St.
THE REV. C. GEORGE WIDDIFIELD
Rector
8 A.M. Holy Communion
9:15 and 11:00 A.M. Morning Prayer and Sermon by the Rector
Church School
7 P.M. Senior Episcopal Young Churchmen



AP Photofax

ROMANIAN PRESIDENT DIES—The president and Communist party chief of Romania, Gheorghe GheorghiuDej, 64, died yesterday in Bucharest.

Romanian Leader Dies at 64; Shaped Policy of Independence

VIENNA (UPI) — Romanian President Gheorghe Gheorghiu-Dej, architect of his nation's growing independence from Moscow, died yesterday in a Bucharest hospital. He was 64.

Gheorghiu-Dej's death was announced by the official Romanian news agency. It came a day after parliament reelected him president.

The parliament, now in session, was expected to elect a new president soon.

Until then, experts said, Gheorghiu-Dej's presidential duties would be assumed by the three vice-chairmen of the state council — Ion Gheorghe Maurer, who is also premier; Stefan Voite and Avram Bunanciu.

★ ★ ★

Gheorghiu-Dej, who was also the Communist party leader, had been hospitalized with pneumonia and hepatitis. He lapsed into a coma shortly before his death.

NEW POLICY

The late president was responsible for the shaping of a nationalistic new Romanian policy under which Romania defied the Kremlin's domination of the Communist Eastern European nations.

Gheorghiu-Dej was elected secretary general of the Romanian workers (Communist) party in 1945 and held this post to his death with a one-year break from 1954 to 1955.

He was Romanian vice premier from 1948 to 1952 under the regime of Petre Groza.

In May, 1952, he was appointed prime minister at the request of Moscow, then under Josef Stalin.

★ ★ ★

On Oct. 4, 1955, he was unanimously elected first secretary of the central committee of the Romanian Communist party and at the same time stepped down as prime minister.

He became president in 1961.

Doctor Dies in Maine

PORTLAND, Maine (AP) — Dr. Merill J. King, 71, former senior surgeon of ophthalmology at the Massachusetts Eye and Ear Infirmary in Boston, died Thursday. King, who served at the infirmary from 1932 to 1954, was born in Whitewater, Wis.

Huge Dams, Irrigation Projects Planned

21 Nations Cooperate to Harness the Mekong River for SE Asia

WELLINGTON, New Zealand (AP) — The Mekong, one of the great rivers of the world, runs through some of the poorest countries of the world — Cambodia, Laos, South Viet Nam and Thailand.

The name has become well-known in recent years because of the bloody battles fought with the Communist Viet Cong in the river's delta land south of Saigon.

All the while, 21 countries have been cooperating in a gigantic and costly development project which they say will bring a richer life to 50 million people who live in the 236,000 square miles of its lower basin.

U.S. agencies have been talking of the river as a sleeping giant. They say the river's mighty volume of water has enormous potential for power, irrigation and transport.

The Economic Commission for Asia and the Far East — ECAFE — will be told in formal reports next week that the giant has one eye about to open a tiny fraction.

Two irrigation and power dams on tributaries in northeastern Thailand will be completed this year, a year ahead of the earliest time considered possible when the Mekong scheme got under way in 1960.

One dam at Nam Pong cost $21 million and the other, at Nam Pung, cost $6 million.

Officials here for an ECAFE meeting said that $9 million was spent to get basic information about the river before planning began. A part of this was $3 million for 40 permanent river gauges.

PLEDGED MONEY

So far, $68 million has been pledged by participating countries. Officials say this is just a tiny start.

"We think we will spend $2 billion by 1980 on dams, power installations and irrigation works," said Dr. C. Hart Schaaf, executive agent of the Mekong committee. "And this will not exhaust the resources of the river by a long shot."

★ ★ ★

Schaaf, an American administrator from Fort Wayne, Ind., said Cambodia, Laos, Thailand and South Viet Nam have contributed 45 per cent of the funds to date, with the remainder from the 21 outside countries.

Canada did a $1.3-million aerial mapping of the river. The United States made a $2.5-million project plan for a huge dam across the main river at Pa Mong. It may eventually cost $400 million, but would irrigate 2.5 million acres.

U.S. INTERESTS

"The United States is profoundly interested in Mekong," said Dr. Walter M. Kotschnig, the chief American ECAFE representative.

"If and when things settle down, the United States will consider this as a real opportunity to start one of the real developmental projects of the world."

★ ★ ★

Schaaf said harnessing of the lower Mekong would make it possible to grow two or three rice crops a year instead of one.

People of the lower Mekong, he said, would have cheap and plentiful electricity instead of the present expensive power generated with imported fuel. Flooding would be controlled.

Among the projects is a sort of two-way dam on the Tonle Sap River. In the dry season it drains the Great Lake of Cambodia into the Mekong. When the Mekong floods, the Tonle Sap reverses and flows into the Great Lake.

YEAR-ROUND FISH

The dam would keep more water in the great lake, control the flooding, and make the lake a great year-round source of fish.

The Mekong rises in the mountains of Tibet and empties into the South China Sea, just south of Saigon, 2,600 river miles away. Its course in the lower basin is 1,500 miles.

The other 19 countries that have helped are Australia, India, Japan, New Zealand, Pakistan, Britain, Belgium, Nationalist China, Denmark, Finland, France, West Germany, Iran, Italy, Israel, the Netherlands, Norway, Sweden, and the Philippines.

Among Honest Londoners

Some 'Fare' Chiselers

LONDON (UPI)—Now it can be told. Londoners aren't all that honest.

London's Transport Authority reported that it lost about $84,000 in fares Monday during an unofficial strike by subway booking office clerks.

Passengers were put on their honor to drop the correct fares in buckets placed at stations.

It was first reported by the authorities that the system was a great success.

Londoners were made proud to feel so honest.

THEN THE TALLY

Then they tallied the receipts.

The result: Only $140,000 was collected on the day of the strike. On a normal Monday, collections total about $224,000.

North Central Permit Extended by Air Force

SAULT STE. MARIE (AP)—The Air Force has agreed to extend use of Kincheloe Air Force Base to North Central Airlines, Rep. Raymond Clevenger, D-Mich., said Friday.

Clevenger said the extension was granted until July 1. North Central's landing permit was to have expired April 1. The extension was granted to enable Sault Ste. Marie to complete work on a new terminal and parking facilities, he said.

GOP Committee Raps Dem Tactics

DETROIT (AP) — The Republican State Central Committee criticized the legislative Democratic majority Friday night for "irresponsible tactics" in its rejection of Gov. George Romney's budget.

The committee, meeting again today, reportedly would not take action on the Genesee-Lapeer County stand against a type of news ban by Genesee County Prosecutor Robert F. Leonard.

Leonard, a Democrat, has forbidden police to make public certain information connected with criminal acts prior to court action.

LIMITED-TIME OFFER

Specially Priced



2-Pc. PETITE SERVING SET

Lovely sterling! A prestige gift at a very modest price. Sterling Lemon Fork in stately Grandeur* pattern regularly sells for $6.75 alone. Handsome silverplated serving dish completes the set.

$4.50

HEIRLOOM* STERLING by ONEIDA Silversmiths



3-Piece Place Setting GRANDEUR*

See the classical beauty of Grandeur. Three-piece place setting only $24.00. It's never too late to start your sterling.

*Trademarks of Oneida Ltd.

Prices do not include any applicable taxes.

Registered Jewelers American Gem Society

Connolly's Manufacturing Jewelers

DOWNTOWN PONTIAC 16 W. Huron FE 2-9291 Open Friday 'til 9 Donald Lovell, Mgr.

BIRMINGHAM 162 N. Woodward MI 6-4291 Open Friday Evenings Robert Fox, Mgr.

BLOOMFIELD MIRACLE MILE 2203 S. Telegraph FE 2-9291 Open Eves. 'til 9 Donald Finney, Mgr.

Downtown Pontiac: Free Parking Across the Street in Old Courthouse Site. We Will Stamp Your Ticket.

GIANT SUNDAY SAVINGS

SHOP SUNDAY FROM 12 NOON TO 6 P.M. . . . NO MONEY DOWN . . . UP TO 3 YEARS TO PAY

SAVE ON LIVING ROOM FURNITURE!



A. $269.95 spacious 4-piece sectional by Famous Cathy. Has versatile chair section . . . urethane foam, reversible seat cushions. $199

B. $229.95 Early American sofa and matching chair in colonial print. Zippered solid foam reversible seat cushions. $168

C. $269.95 French Provincial sofa and chair in rich damask. Fruitwood finish frames. Reversible, urethane foam seat cushions. $199

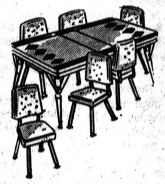
D. $219.95 tufted-back sofa and chair in georgeous nylon frieze. Urethane foam cushion throughout. Reversible seat cushions. Deep, resilient coil spring construction. $149



Man-size recliner chair. So delightfully comfortable! Spring filled tweed and washable plastic. REG. $39.95 . . . . . $24



Maple finish on hardwood bunk bed set. You get 2 beds, guard rail and ladder. $29



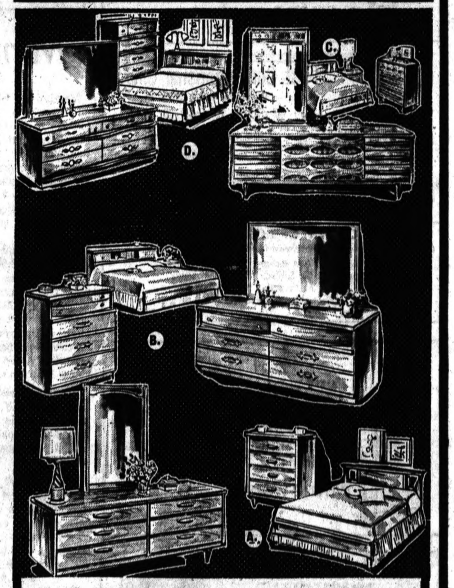
5-Piece chrome dinette set. Stainless resistant formica top table. 4 matching cushioned chairs. $29

Extra chairs 10.95 ea.



Early American style. Round table with marproof plastic top. 4 comfortable mate's chairs $77

PRICES SLASHED ON BEDROOMS!



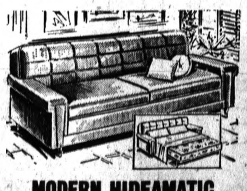
A. Bassett 4-pc. suite with FORMICA TOPS. Double dresser, mirror, chest and bed. Veneers and fine woods in walnut tone. $169

B. Reg. $179.95. Big double dresser with mirror, chest and bookcase bed. Mahogany veneers and select woods in lovely finish. $149

C. $229.95 4-pc. triple-dresser suite crafted of lustrous cherry veneers and fine cabinet woods. 9-drawer dresser, framed plate glass mirror and bookcase or panel bed. $159

D. 129.95 . modern finish double dresser, mirror, bookcase bed and roomy chest. Plasticized finish resists stains. $68

HURRY in TOMORROW! SAVE!



MODERN HIDEAMATIC SLEEP-SOFA

Regular $199.95 sofa opens into a bed . . . Sleeps 2 on a separate foam mattress. Reversible, foam cushions are zippered for easy cleaning.

SAVE 40.95 $159

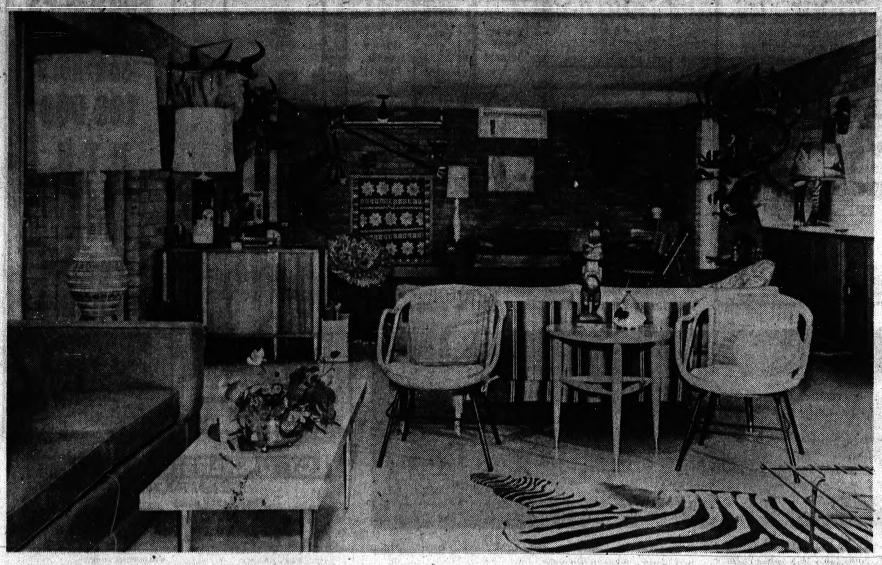


GIANT FURNITURE WAREHOUSE

1910 WIDETRACK DRIVE W.

(Formerly 232 South Saginaw St. — 3 Blocks South of Orchard Lake Ave

OPEN SUNDAY 12 noon to 6 p.m.



Pontiac Press Photos by Eddie Vanderworp

Mementos And Trophies From Africa, India And Alaska Provide Decor For First-Level Family Room



Mrs. Worster Holds Polished, Carved Walrus Tusks

background for LIVING

Collection Adds to Decor

Hobby Is Highlight of Home

By JODY HEADLEE
Home Editor, The Pontiac Press

Big-game hunter Dr. M. C. Worster of Erie Drive, Orchard Lake, has trophies that would fan a spark of envy in the heart of even the most lukewarm of nimrods.

But his mounted beauties don't transform the lovely Worster home into a "museum of natural science."

"My husband's trophies are hung only in his game room and in the informal recreation room," said Mrs. Worster.

* * *

"None are displayed in our living and dining rooms or in the other sections of the house."

The lakeside living and dining rooms feature a pale gold, monochromatic background in carpeting, walls and draperies.

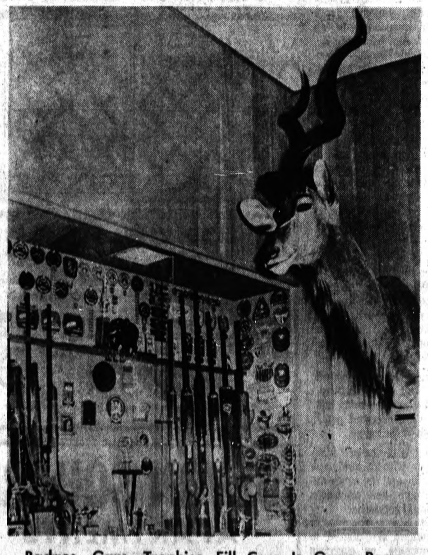
Treasures, like the Chinese brass gong on the fireplace wall, which were collected by the doctor on his worldwide tours, add a distinctive touch to the area's decor.

A fruit arrangement spills over the natural container on the novel coffee table made from a Hawaiian monkeypod tree. Egyptian camel racks, complete with leather cushions and bells, nestle under the table's rim ready to be put into service as an ottoman or extra seat.

The blond mahogany furniture in the dining area is accented by chairs with gold-striped cushions and backs. To create an interesting focal point, Mrs. Worster has inserted bulbs repeating the room's color scheme, green, blue and gold, in the three cutwork ceramic cylinders hanging above the table.

Designed for comfort, the wear and tear of dripping bathing suits and fun-loving teen-agers—the Worsters have two, Pam, 15, and David, 19—the ground - level recreation room is furnished in moisture resistant fabrics and wicker occasional chairs.

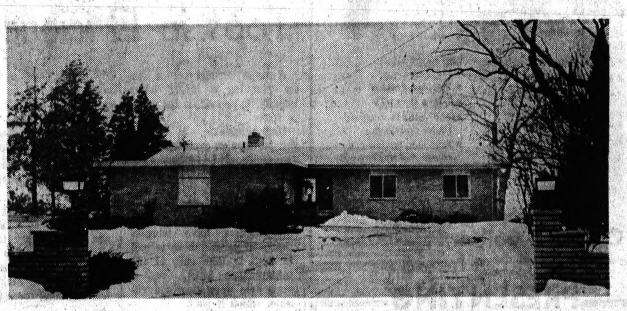
Among the game trophies in the room are a zebra skin rug, a hartebeest, a wildebeest, a caribou, a Cape buffalo, and pelts of a Somali leopard, a tiger and a grizzly bear.



Badges, Guns, Trophies Fill Case In Game Room



Glass Doors, Draped In Gold Linen, Open Off Living-Dining Rooms Onto Balcony



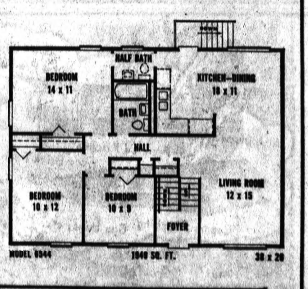
Bilevel Home Of Dr. And Mrs. M. C. Worster Overlooks Cass Lake

'THE CALIFORNIAN'



CALIFORNIA CONTEMPORARY
By Americana Homes

1,016 Square Feet, Bath and One-Half, Bi-Level



Features of the Californian
• Bath and One-Half • Full Basement • Maintenance Free Aluminum Siding • Built-in Bedroom Closets with Convenient Storage Above • 40-Gallon Gas Hot Water Heater • Tiled Tub and Shower Area • Formica Window Sills • Full Insulation • Exclusive Thermal Break Windows • Paved Streets • Community Water • 70' x 140' Size Lot and larger.

$175.00 MOVES YOU IN

$13,375.00 Full Price

$99.00 Per Month Includes: Principal, Interest, Taxes, Insurance. Also Available: Ranch and other Bi-Level Planning



Take Orchard Lake Rd. to Commerce Rd., take Commerce to S. Commerce Rd., turn left on S. Commerce Rd., turn right at Glengary St. Left to Los Arboles Road.

dioRAb
OPEN 1 P.M. - 8 P.M. — Closed Thursdays
Building Company

628 Los Arboles—624-4200

Spring is Just Around the Corner
Time to Think of Real Country Livin' in the Rolling Green Hills of
HI-HILL VILLAGE
56 Hi-Hill Dr., 3 miles north of Walton Blvd, Pontiac
LADD'S
Lapeer Rd., Pontiac at Silverbell Rd.
FE 5-9291 MU 9-1116

Trading boats is easy with a Pontiac Press Classified Ad. Just phone 332-8181.

Not All Use Bleach

Almost all homemakers surveyed nationally by a national washing machine company indicated they sometimes used bleach when they did the laundry and almost 50 per cent said they occasionally used a fabric softener or conditioner in the rinse water.

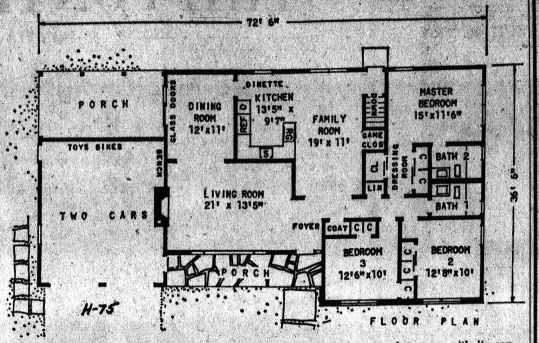
PLAN YOUR SPRING
LANDSCAPING
NOW . . .
call us for
ESTIMATE FREE
OR 3-7147
MY 2-6422
TOWN & COUNTRY GARDEN CENTER
5812 Highland Rd.
Just East of the Airport

How to Build, Buy or Sell Your Home

Full study plan information on this architect-designed House of the Week is included in a 50-cent baby blueprint. With it in hand you can obtain a contractor's estimate.

You can order also, for $1, a booklet called YOUR HOME—How to Build, Buy or Sell it. Included in it are small reproductions of 16 of the most popular House of the Week issues. Send orders to House Plans, The Pontiac Press, P. O. Box 9, Pontiac, Michigan 48056

Enclosed is 50 cents for baby blueprint on H-75 ☐
Enclosed is $1 for YOUR HOME booklet ☐
Name .....
Street .....
City ..... State .....



FLOOR PLANS — Excellent utilization of all available space has been made by architect Lester Cohen in floor plans of H-75, including area in rear of garage, with its covered porch leading into dining room via sliding glass doors.

GAS FURNACES
• AUTOMATIC CONTROLS
100,000 B.T.U.
$169.00
O'BRIEN HEATING
371 VOORHEIS RD.
FE 2-2919
Our Operator on Duty After Store Hours

HILLTOP REALTY
New and Used Homes
673-5234



PLEASING ENTRANCE — There's a world of welcome to the front-door area of this three-bedroom ranch house, with its flagstoned porch, wood siding to the left of the foyer door and stone veneer to the right.

GOLF VIEW APARTMENTS
Clarkston Area
One- and two-bedroom luxury apartments offering these advantages:
• Heat and Hot Water Furnished
• Fully Carpeted
• Air Conditioned
• Soundproofed
• Refrigerator and Range Furnished
• Fully tiled Ceramic bath
• Individual Room Thermostat
• Laundry Facilities
• Blacktop Parking
• 1 Mile from I-75
• 400 yards to shopping center and bank
• Adjoining lighted golf course and bowling alley
• No traffic noise, off main highway
For more information
Cal MA 5-0611 or FE 2-6055

LOT OWNERS / Custom Built FINISHED
3 BEDROOM HOME as low as $42 MONTH
LONG RANCH HOME
$6,990
• BIRCH KITCHEN CABINETS
• GAS FURNACE
• COPPER PLUMBING
• 100 AMP ELECTRIC SERVICE
• MAHOGANY FLUSH DOORS
• ALUMINUM SIDING
• FORMICA SINK COUNTER
• FIBERGLASS INSULATION
• GARAGE OPTIONAL
TRI-LEVEL HOME
$9,990
1632 Sq. Ft.
COMPLETE PRICES • 50 MILE AREA
Econo Built HOMES
Phone FE. 5-9888
MODEL HOME OPEN DAILY • SUNDAY 12 to 6
2600 S. TELEGRAPH RD.
SOUTH OF SQUARE LAKE ROAD
BLOOMFIELD HILLS

Traffic Pattern Is Tops in Efficiency

A major request from a family planning a larger home, usually its second, is for plenty of space.

Understandable, of course. But perhaps an even more vital request should be for space that a family can handle.

If the new house is just big, it may be a burden in more ways than one. Not too many householders have budgets that will permit them to call in help to take care of the maintenance tasks, even if such help were always available, which it isn't.

The wise family, therefore, will look for a house which gives it the necessary living area for both formal and informal activities, but with no waste of space.

In the latest House of the Week, architect Lester Cohen set out to design just such a house.

COMPACT DESIGN

It's a three-bedroom, two-bath, ranch with rooms that are large but not too large, but most of all, with a compact arrangement and a traffic pattern that effectively utilize every inch of available space.

The woman of the house knows what a pleasure it is not to have the living room and dining room unnecessarily walked across during the comings and goings of an ordinary day — especially when there are children around.

In Design H-75, the youngsters, or anyone else, can use either the front or back doors and get to the kitchen, family rooms or the bedroom wing without crossing the more formal rooms. And access to the basement is just as easy from the outside as it is from the kitchen and family room.

Another feature achieved with good traffic control is privacy in all areas, especially those that are mother's special domain.

The kitchen work area in this house is so arranged that she can be busy in her U-shaped work section and keep an eye on children in the family room or maintain control of dining room activities.

The master bedroom has its own bath, plus a dressing room and two closets. The second bath is accessible to the other two bedrooms and the rest of the house.

* * *

There's a fireplace in the living room, which is set back from the bedroom wing, so that its large front window looks out on the attractive front porch.

DINING ROOM

The dining room has sliding glass doors leading to a covered porch that is shielded by the rear wall of the two-car garage.

Combined, the living room and the dining room form an eye-pleasing L-shaped entertaining area.

Storage is provided for clothes, linens and extras in eleven closets in this house. With a big garage and a full basement, the average family will find no complaint about "putaway" space, another item on the big-enough-but-not-too-big side of the ledger.

* * *

The living area is 1,679 square feet, which does not include the two porches, garage or basement. Over-all dimensions, including the garage, are 72' 6" by 36' 6", a suitable size for the usual 100' suburban building lot.

H-75 STATISTICS

Design H-75 has a living room, dining room, kitchen, family room, three bedrooms, two baths, a dressing room, a rear porch off the dining room, another at the front and a two-car garage with space for a work bench and toys. The total habitable area is 1,679 square feet. The over-all dimensions, including the garage, are 72' 6" by 36' 6".

Stop Scum; Soften Water

Homeowners living in hard water areas—85 per cent of the country, to be exact—may think they have licked the problem of sticky, clinging soap curds in the wash by using a synthetic detergent incorporating some type of water softening agent.

Actually, this is no more than a token solution to the problem. The detergent used may do a good job of tying up the water hardness during the wash cycle in the automatic clothes washer—fine. So far, so good.

But when the wash water drains out, to be replaced by the hard, unprotected rinse water, there is nothing to prevent a fresh deposit of water hardness scum, dulling the appearance of freshly laundered articles.

The only effective way to eliminate the hard water problem once and for all is to install modern home water softening equipment. Many municipalities partially soften water, sometimes down to about 5 grains of hardness. However, since water of 3 or more grains is considered hard, there still is need for home equipment.

* * *

Hard water, responsible for the familiar ring in the bathtub, film on freshly-washed glassware and silverware, rough and reddened hands, and dingy-looking washes, is more than an inconvenience.

1965 Range Features Novel Oven

An oven that pulls out for easy, stand-up cleaning highlights a new compact built-in electric range.

The new range, with glass oven door, was shown for the first time at the National Association of Home Builders exposition in Chicago.

Just as builders have liked the easy, quick installation of the compact range, homemakers will like the easier cleaning made possible by the addition of the pull-out oven.

Equipped with four fast-heating surface units and a spacious undercounter oven, the new range can be installed in any 33-inch width, standard depth cabinet, or suspended in an opening between cabinets. It's installed quickly because opening dimensions are not critical.

* * *

A generous overhang on the range top, plus a wide trim at sides and bottom, cover seams in the cabinet opening. A clean, uncluttered appearance and a snug, custom fit are assured with any type or style of cabinetry arrangement. Once positioned, the range is easily secured by four thumbscrews.

FILIGREE PATTERN

There is an attractive squared-up filigree pattern on the see-through glass door. A newly styled door handle, covered with a smart and durable wood-grained vinyl, is similar in appearance to those on most 1965 refrigerators.

The range has no control panel at the rear. Instead, controls for surface units and oven are on a recessed panel at the front of the range.

Other models in line are available with or without automatic oven controls; and the newly announced range has provisions for an optional rotisserie.

* * *

These ranges are offered in brushed chrome, or porcelain enamel finishes of copper, turquoise, yellow or white.

30 BEAUTIFUL LOTS in . . . Christian Hills
Up to 1½ Acres, Wooded and Hilly!
In North Oakland's Cultural Area adjacent to Oakland University . . . an exciting new location for the HOME IN YOUR FUTURE!
Model Homes Open! TRI-LEVELS, COLONIALS and RANCH TYPES
1 P.M. to 8 P.M. — 1 Mile East of Adams, corner of Avon Wood
WEINBERGER HOMES
OFFICE: FE 8-4025 MODEL: OL 1-0222

PRESENTING OUR ENGINEERED HOMES
Models Now Open for Inspection on Hartner Drive, Holly
FEATURING:
• City Water, Sewer, Gas
• Large Lots
• Paved Drive
• Paved Streets
• Aluminum Siding
• FHA Financing
Starting at $11,250
$150 Down
Plus Closing Costs
ALSO CUSTOM BUILDING
3-Bedroom Ranch Home
723 Hartner Drive — Holly — Ph. 634-9801
MODEL OPEN 11 A.M. — 7 P.M. Daily and Sundays
CLOSED WEDNESDAYS

Protect children, pets, property
ANCHOR® FENCE
■ Anchor-weave Fence . . . smart, new seclusion behind color-blended aluminum strips
■ Selected pattern woven into sturdy chain link design
■ Other fence choices, too—All-Aluminum Privacy and natural Redwood
■ Installation by factory-trained crews
■ Oldest, largest fence-maker for homes
AS LOW AS $5.00 A MONTH
FE 5-7471
NO DOWN PAYMENT • 40 MONTHS TO PAY • 1ST PAYMENT JUNE 1

Pilgrim's Pride
★ CUSTOM ★
Early American
FURNITURE
OR 3-0024 J. O'Leary

LOT OWNERS!
Large House or Small House Completely Built
Not a Shell
Not a Pre-Fab
Aluminum Siding
15' Paneled Kitchen
Face Brick Features
Copper Plumbing
Gas Heat, etc.
SAVE $2,100 on The Home Of Your Dreams!
3 BEDROOM RANCH
BUILT ON YOUR LOT
NO MONEY DOWN!
$8,990
PAY ONLY $50 per month
2 & 4 Bedroom Homes Also At Great Savings
We build within 75 miles of Detroit!
See us and save THOUSANDS!
Furnished models open daily, and Sunday
Telephone OR 4-0319
ALLSTATE Homes
6100 DIXIE HWY., Waterford, Michigan
Opposite Waterford Hill

DIXIE GARAGES
DEAL NOW SAVE NOW!
See Models On Display
UP TO 5 YEARS TO PAY! 1st PAYMENT DUE JUNE 1st!
EXPERT CEMENT WORK!
MODERNIZATION
ATTICS — RECREATION ROOMS
ADDITIONS — BREEZEWAYS
ALUMINUM SIDING — INSULATION
DIXIE GARAGE CONSTRUCTION CO.
5744 HIGHLAND ROAD (M-59)
Call OR 4-0371
or LI 1-4476 — Reverse Charge for Long Distance

now is the time to choose
Grand Prix Apartments
for your home!
One and Two Bedroom Apartments
$120.00 Up
Hot Water and Heat Furnished!
★ Electric Kitchens
★ Continuous feed quiet Disposal
★ Individually controlled gas heat
★ Huge Wardrobe and Walk-in Closets
★ Air-Conditioning
★ Insulated, Soundproof Walls
★ Ceramic Tile Baths
★ RCA Master Antenna
★ Aluminum Sliding Windows
★ Private Pool and Recreation Area
★ Private Parking
Furnished Models Open for Showing! Daily 10 a.m. to 6 p.m. Sunday 12 to 6 p.m.
(Immediate or later occupancy)
315 S. TELEGRAPH RD., PONTIAC
SEE MANAGER: APARTMENT NO. 1

DEVON SQUARE APARTMENTS
GRACEFUL LIVING
NOW OPEN
IN THE HEART OF BLOOMFIELD HILLS
Telegraph Rd. 200 Ft. South of Long Lake Rd.
1, 2 and 3 Bedroom Residences
FROM $175
Including Heat, Hot Water, Air Conditioning and Covered Parking
Our Resident Manager Will Be Glad to Show You Around. Call 646-5416



High Styling-in budget housing

CONCENTRATE on this exquisite dining area. Just the candelabra. Not just any candelabra. This one is designed for this home exclusively. High styling has been brought to low cost housing by a national manufacturer who mass-produces houses on the assembly line like cars. The dwellings come complete, furnished in magnificent decor, and are relocatable, mobile for delivery to your homesite, lakeside, or mountainside. A wide array of high style models are displayed at Colonial Mobilhome Sales.

Immediate Occupancy In Michigan's Finest Mobile Home Park

Colonial Home Sales
Cor. OPDYKE and AUBURN RD. 332-1657

It Can Save You Money, Too

Furniture Refinishing, Fun for Hobby

Furniture refinishing is one of the most intriguing and rewarding of hobbies. Unfortunately, the initial step — removing the old finish — can sometimes be a little annoying. Even worse, it can be downright messy.

Occasionally you will hear or read about someone who removed an old finish quickly and simply. Don't let it make you overconfident.

It's not likely to happen to you. The removal of most finishes requires time, patience, care and a quality varnish remover.

Make up your mind to that and you'll get good results.

★ ★ ★

Since many removers are flammable and toxic, be sure to read the label on the container to determine what, if any, precautions must be taken while doing the job.

ANOTHER POINT

Another point to determine is whether the particular remover you are using must be neutralized or washed from the wood after the old finish has been taken off.

The remover is applied with a paint brush with light pressure, moving in one direction only and not brushing it out as might be done with some kinds of paint.

After waiting anywhere from 20 minutes to 45 minutes, try scraping with a putty knife.

★ ★ ★

If the old finish begins to come off easily and with fairly light strokes, continue with the job.

But if there is any resistance, put down the knife and apply another coat of remover right over the old one. Wait a while and then try again.

The more old coats there are on the furniture, the more applications are necessary. (Varnish removal and the application of varnish, shellac, lacquer and other finishes are covered in Andy Lang's helpful booklet, "Wood Finishing in the Home," which can be obtained by sending 25 cents and a long, stamped, self-addressed envelope to Know-How, P. O. Box 954, Jamaica, N. Y. 11431.)

★ ★ ★

When the use of a putty knife might damage the wood, use a small brush or steel wool.

An old toothbrush is especially handy for carved woodwork. The putty knife, by the way, should have a dull rather than a sharp blade and it should be held at a low angle rather than upright to avoid gouging the wood.

Some putty knives have tiny pieces of metal sticking out from the ends. If yours has, be sure to file them off so that there is no possibility of scratching the wood.

★ ★ ★

If you are using a clear finish in redoing the furniture, it is important that every surface imperfection be smoothed, with sandpaper or steel wool.

When the old finish is off, but a slight stain remains, it may be necessary to use a bleach to prepare the surface for the clear finish.

If paint is to be the finish, this stain need not be removed, but a coat of shellac or other sealer will give added insurance against any trouble from the stain.

Engelmann Spruce
Fine for Interiors

Engelmann spruce is a favored wood for interior paneling and trim.

★ ★ ★

Its nearly white color and small, tight knots lend great character and beauty to wall surfaces and cabinetwork.



Michigan's Most DISTINGUISHED Custom Builder
Beauty-Rite HOMES
SOLD BY:
O'NEIL REALTY COMPANY
Call FE 3-7103
for model location

GARAGE SPECIAL



This Model Slightly Higher

2-Car Complete
Any Code
BUILT IN ANY SUBURB
$889

INCLUDES
- Cement Floor
- 24" Rat Wall
- All Labor
- ¾ Redwood Siding
- Expansion
- Wind Braces
- 2x6 Cross Ties
- Flower Boxes
- 2 Windows
- Electrical Pipe
- 2x12 Headers
- 2x6 Rafters
- Taylor Overhead Door
- Galvanized Nails
- Shutters
- 235 lb. Shingles
- 6" Box Cornice
- 2½-Ft. Overhang ($65)

LOW COST HOME IMPROVEMENT!



ROOM ADDITIONS!



Attic or Basement Recreation Rooms!

Modernization
- Kitchens
- Room Additions
- Bath Rooms
- Patios
- Dormers
- Houseraising
- Attics
- Rec. Rooms
- Foundations
- Family Rooms
- Alum. Siding
- Stone
- Porches

Consolidate Your Present Bills Into One Low Monthly Payment
MICH. GARAGE BUILDERS
Subsidiary of Atlas Construction Co.
23800 West 7 Mile Road — 1 Block East of Telegraph
Detroit Area KE 4-7080 Pontiac Area FE 4-1400

Live in Beautiful
Crescent Hills
M59 - Crescent Lake Road
Call our Model 674-0500

Own Your Own Home in Beautiful
BELLARMINE HILLS
Across From Oakland University
• Paved Streets • City Sewers
ALL-BRICK RANCH
- 2-car garage
- 3 bedrooms
- 1½ baths
- Full Basement
- Paneled family room with fireplace

$23,900

Model Open Every Day, But Wednesday, 1 to 7 P.M. Walton Blvd., ½ Mile West of Adams Rd
NORTHGATE HOMES
435 Main St., Rochester
OL 1-8555

PLEASANT LAKE SHORES
(All New Subdivision)
- 1,100' Private Beach
- Many Canal Lots
- Paved Street
- Public Water

MODELS OPEN 2 to 9 P.M.
(Every Day but Thursday)

$19,900 to $25,000

AAA BUILDERS MI 6-2300
Elizabeth Lake Rd. . . . Between Airport Rd. and Williams Lake Rd. . . . W. Pleasant Lake.
Model Phone 682-6410

Garage Roof Transformed Into Patio, Deck

Cramped for space? A patio or sun deck could be the solution.

★ ★ ★

For many homeowners, this extra space may be found on the garage roof.

Wherever you build your patio or sun deck, it will benefit you to surface it with a durable material such as quarry tile. This rugged old standby will withstand the roughest weather and wear.

Quarry tile is now available in a variety of sizes and shapes, plus a wider range of permanent colors than ever before. For those who want a slip-proof surface, there are tiles with carborundum specks added.

★ ★ ★

If you have a flat-topped garage, you can easily acquire a sun deck by adding stairs and railing. Garages with pitch roofs often can be rebuilt without great expense.

CUSTOM BUILT
GARAGES



NOW IS THE TIME TO PLAN!

Let our experts show you one of our many famous garage plans designed not only to protect your car, but one that will enhance the beauty and add value to your home. If you have a particular plan in mind, we can bring it to life in specification. Since 1945, families throughout Oakland County have turned to G&M for the quality craftsmanship desired in all their building needs.

NO MONEY DOWN

UP TO 5 YEARS TO PAY ON FHA

SPECIAL FINANCE PLAN
Through our 20-year mortgage plan we can consolidate all present bills into one low easy monthly payment.

COMPLETE BUILDING SERVICE
• ADDITIONS • ALUMINUM SIDING • FINISHED ATTICS
• KITCHENS • BREEZEWAYS • BATHROOMS
• CONCRETE WORK, MASONRY • DORMERS • PORCHES
• STORM, SCREEN DOORS and WINDOWS

G&M CONSTRUCTION COMPANY
2256 Dixie Highway, Pontiac
OPERATOR ON DUTY 24 HOURS DAILY
FE 2-1211

IF YOU WANT TO SAVE 25% ON THAT ADDITION READ THIS AD . . .



NEW BANK RATE PLAN WITH LIFE INSURANCE
Consolidate Any Home Improvement Loan You Are Now Paying.
FINANCING UP TO $5,000
TAKE 7 YEARS TO PAY

ADD A ROOM!
25% DISCOUNT If You Act NOW!
THIS Build That Addition Now!



AS LOW AS $3.95 per week
OPERATORS ON DUTY 24 HOURS A DAY
FE 3-7833

FREE ESTIMATES
NO MONEY DOWN
NO PAYMENTS 'TIL JULY

- ROOM ADDITIONS
- KITCHENS
- ALUMINUM SIDING
- GARAGES
- ATTICS FINISHED
- RECREATION ROOMS
- BATHS
- BREEZEWAYS
- SHELL HOMES COMPLETED

BIG BEAR
CONSTRUCTION COMPANY
FREE PLANNING—NO OBLIGATION
739 N. PERRY—PONTIAC



BOND-BILT'S PRE-SEASON MODERNIZATION SALE!

Here's your once-a-year chance for bargains on custom modernization! Now name-brand materials are plentiful, forcing prices down. Save on Bond-Bilt's own labor, too! Get a 2 year guarantee, FLEX-A-BUDGET FINANCING—no payments for 7 months; up to 20 years to pay; bill consolidation!

Check your modernization needs and save twice at BOND-BILT!

SAVE ON MATERIALS!
- ☐ Room Additions
- ☐ Rec. Rooms
- ☐ Aluminum Siding
- ☐ Bathrooms
- ☐ Family Rooms

SAVE ON LABOR!
- ☐ Kitchens
- ☐ Attics
- ☐ Dormers
- ☐ Porches
- ☐ Garages

BOND-BILT MODERNIZATION
A DIVISION OF BOND-BILT CONSTRUCTION CO.



EAST SIDE
DR 1-8250
13430 E. EIGHT MILE ROAD
Open Daily and Sunday

MAIN SHOWROOM (WEST SIDE)
JO 6-8600
23800 W. EIGHT MILE ROAD
2 Blocks West of Schaefer
Open 9 to 9 Daily; 10 to 6 Sunday

DOWNRIVER
DU 6-4880
3976 DIX ROAD
Open Daily and Sunday

SEE ALBEE'S NEW 1965 MOVIE SNEAK PREVIEW SHOW



BRING YOUR FAMILY TO SEE ALBEE'S FABULOUS NEW MOVIE SUNDAY...
MARCH 21st
MOVIE WILL BE SHOWN AT
1:30—3:00—4:30
6:00—7:30 P.M.

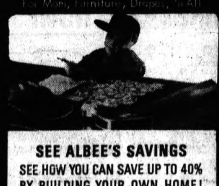


SEE ALBEE'S CHOICE
CHOOSE FROM OVER 200 ALBEE DESIGNS OR LET US "CUSTOMERIZE" TO YOUR PLANS AND FAMILY'S NEEDS
Oh Boy! A Room of my Own

SEE ALBEE'S QUALITY
FINEST QUALITY AND PRECISION PRE-CUTTING ADD UP TO A FAR BETTER HOME FOR YOUR FAMILY



For Mom, Furniture, Drapes, In All



SEE ALBEE'S SAVINGS
SEE HOW YOU CAN SAVE UP TO 40% BY BUILDING YOUR OWN HOME!
For Dad, 2 Cars and Garage

FOLLOW THESE DIRECTIONS TO ALBEE HOMES FABULOUS NEW FREE
COLOR MOVIE

ALBEE CHIEF HOMES, INC.
G-10663 S. Saginaw, Rt. 10
Grand Blanc, Michigan — Phone: 694-4153
ALBEE COMMAND HOMES, INC.
31679 North Gratiot Avenue, Rt. 25
New Baltimore, Michigan — Phone: 468-0905
ALBEE MILFORD HOMES
709 E. Highland Rd.
Milford Michigan — Phone: 887-4722

PLUS...
- FREE POPCORN
- FREE 40-PAGE COLOR NEW HOME CATALOG
- FREE DESIGN-A-ROOM KIT AND FURNITURE CUTOUTS
- FREE GIFTS FOR US KIDS OH BOY!!!



PP-3-20-65
PLEEZE... Whatever you do
MAIL THIS COUPON TODAY TO:
ALBEE HOMES, INC., NILES, O. 44446

NAME_____
ADDRESS_____
CITY_____ STATE_____
PHONE_____

The size lot we plan to build on is_____
We paid $_____ for our lot but still owe $_____ before it is clear.
We are looking for a lot near_____
☐ We now rent
☐ We own basement
☐ We own our home
We would like to start our new Albee Home within _____ weeks _____ months.
☐ We would like to do all the work on our new home.
☐ We would like to do as much work as possible.
☐ We would like to do as little work as possible.
We would like to keep our monthly payments under: ☐ $75 ☐ $100 ☐ $150 ☐ $200
☐ Please send Albee's 40-page color catalog. Enclose 50c for handling.
☐ Please send Albee's Design-A-Room Kit. Enclose 50c for handling.
☐ I would like to see some Albee customer homes.
☐ I would like to see Albee's Movie in My Own Home.

Jacoby on Bridge

NORTH		20
	♠KQ3	
	♥KQ75	
	♦K109	
	♣QJ4	
WEST		EAST
♠842		♠9765
♥643		♥108
♦7		♦Q86532
♣1098652		♣7
	SOUTH (D)	
	♠AJ10	
	♥AJ92	
	♦AJ4	
	♣AK3	

North and South vulnerable.

South	West	North	East
2 N.T.	Pass	7 N.T.	Pass
Pass	Pass		

Opening lead—♣10

Today's hand is their example. The bidding to the no-trump grand slam was short and sweet. North counted up his 16 high card points, asked his partner to repeat his bid to make sure that he had heard correctly, added 16 to 21 (the least his partner could have for his two no-trump opening) and bid the grand slam.

West opened the ten of clubs and South noted that he had only 12 top tricks and that the 13th depended on picking up the queen of diamonds.

He wanted as much information as possible before trying to locate that missing queen, so South ran off 10 tricks in spades, hearts and clubs. While doing this he noted that East showed out on the second club lead. This meant that West had started with six clubs. Then West followed to three heart leads and to all three spade leads.

This accounted for 12 of West's cards and meant that he could not hold more than one diamond. Hence, South led a diamond to dummy's king and finessed against East with complete certainty of success.

By JACOBY & SON

The two-way finesse is a situation that is likely to confront every player several times each session of play. A typical situation is for you to find king-jack-small in dummy and hold ace-ten-small of the same suit in your hand. If you can get to lead the suit you have no problem. If you have to play it yourself you can go either way for the missing queen.



JACOBY

The Official Encyclopedia of Bridge says, "Sometimes a missing queen can be located without resorting to any guesswork at all."

CARD Sense

Q—The bidding has been:

East	South	West	North
1♠	Dble	Pass	2♣
Pass	2♦	Pass	2♥
Pass	?		

You, South, hold: ♠K976 ♥A1084 ♦KJ65 ♣2

What do you do now?

A—Bid three hearts. You are still forced to bid and you have heart support.

TODAY'S QUESTION

Your partner continues to three spades. What do you do now?

Answer Monday

Spring MSU Registrations at OU Set for March 30-31

Registrations for spring semester classes at the Michigan State University Center at Oakland University will be accepted March 30-31, from 8 a. m.-8 p. m., 366 South Foundation Hall.

Classes will meet in the Science Building with the room numbers to be determined later.

Included in the college credit courses are Problems in Art Education, History of the Foreign Relations of the United States, Music Theory in the High School, Speech for the Classroom Teacher and Human Growth and Development.

Others are Crucial Issues in Education, Techniques of Counseling and Guidance — Diagnostic Procedures, Principles and Programs of Vocational Education and Practical Arts, Special Methods and Materials of Teaching Children's Literature and The Teacher and the Administrative Leadership.

★ ★ ★

Also on the agenda are Seminar in Education — School Plant Planning, Administration of Educational Institutions — Elementary School Administration, Administration of Educational Institutions — Business Administrations of Schools and Administration of Educational Programs — Pupil Personnel Programs.

OTHER CLASSES

Still others are Problems of Clothing Construction, Abnormal Psychology, Sociology of Education, The Family in Contemporary America and Culture and Personality.

Additional information may be had by contacting Dr. W. J. Giddis, director of the MSU Center at Oakland University.

Astrological Forecast

By SYDNEY OMARR

For Sunday

"The wise man controls his destiny . . . Astrology points the way."

ARIES (Mar. 21 to Apr. 19): Take lead in financial action. Partner or mate may have grandiose ideas. Be sympathetic — but curb any actions leading to extravagance. Then ambience features productivity.

TAURUS (Apr. 20 to May 20): If you attempt to push views you lose out. Maintain principles. But be quiet about them. This is no time to antagonize others. Key is maturity and PATIENCE. You will get results!

GEMINI (May 21 to June 20): There is nothing concrete to hold you back. But you seem to fear those in authority. Speak up! Go to bat in dignified manner. Others want to hear your views. Stress CONFIDENCE plus COOPERATION!

CANCER (June 21 to July 22): Best to seek company of sincere friends. Companion who has been loyal in past can be of real aid. Steer clear of one who advocates sensationalism. Attend church of choice.

LEO (July 23 to Aug. 22): If you insist on being provincial . . . you will create your own obstacles. Good to test, probe, take a chance on abilities, beliefs. FEEL FREE. Welcome opportunity and challenge.

VIRGO (Aug. 23 to Sept. 22): Key is HARMONY, cooperation. You may be called upon to deliver "message." Accept with good humor. Aspects feature discovery, sparkling ideas, group entertainment.

LIBRA (Sept. 23 to Oct. 22): Draw line between creative imagination and mere day-dreaming. Be aware, alert. Avoid self-deception. Face facts as they exist. APPLIES ESPECIALLY TO POSSESSIONS.

SCORPIO (Oct. 23 to Nov. 21): Don't attempt to grab limelight. Stress need for cooperative action. Partner or mate needs attention, reassurance. Set wonderful example. You will be more than repaid!

SAGITTARIUS (Nov. 22 to Dec. 21): Be discreet. Heed words of one who offers spiritual nourishment. Take time to be true to own convictions. Then you have sense of achievement. Good for INTROSPECTION.

CAPRICORN (Dec. 22 to Jan. 19): Focus on PRACTICALITY OF AMBITIONS. Take initiative in smoothing over differences with friends. Don't harbor grudges. If you smile . . . you will be smiled upon!

AQUARIUS (Jan. 20 to Feb. 18): You can gain most through REASONABLE ATTITUDE. Applies especially in dealing with family members. Fine time for entertaining at home. Dine with one important to your future.

PISCES (Feb. 19 to Mar. 20): Gain indicated through written word. Read your paper. Check special features. Key to puzzle is available. Be OBSERVANT. Good to write letter you have been "putting off."

★ ★ ★

IF SUNDAY IS YOUR BIRTHDAY . . . you have fine sense of humor. But often you make mountains out of molehills. Learn to relax! Then many problems dissolve. You become a happier, more productive individual.

★ ★ ★

GENERAL TENDENCIES: Scandal could erupt which is connected with national secrets.

For Monday

ARIES (Mar. 21 to Apr. 19): Vitality reappears. You're better able to plan . . . put ideas into concrete form. Find out true meaning of recent experience. Gain object lesson from CANCER-born individual.

TAURUS (Apr. 20 to May 20): Stress sincerity of purpose. Then associates aid. Your objective is within reach. But you should require privacy, time to think. Be true to principles. Hold off on excess spending.

GEMINI (May 21 to June 20): Unusual social affair tonight could be beneficial. Check details. Be ready to explain ideas. Interests. Have facts, figures available. Aim spotlight on mate or partner!

CANCER (June 21 to July 22): Highlight work, career efforts. Important to keep communication lines open. Listen and assert — be AWARE. Many are intrigued with your ideas. NOW you should express them!

LEO (July 23 to Aug. 22): Family member needs special praise. Be mature. Realize by giving — you also receive. Obtain hint from GEMINI message. Good Moon aspect highlights romance. Travel. CHANGE.

VIRGO (Aug. 23 to Sept. 22): Family affairs dominate. Funds are needed for home improvement, education. Keep mind open during discussions. Then arrive at decision which guarantees HARMONY AT HOME.

LIBRA (Sept. 23 to Oct. 22): Solid gain indicated. Comes about through short journey, message or report. Light thrown on legal questions. You are favored. Know this — act with confidence. Smile!

SCORPIO (Oct. 23 to Nov. 21): Obtain valid hint from today's TAURUS message. Your desire to add to possessions is strong. But avoid waste, EXTRAVAGANCE. Be specific, selective. Highlight QUALITY.

SAGITTARIUS (Nov. 22 to Dec. 21): Stress originality of thought, action. No time to follow the crowd. Be your own leader. Set example for others. Present original ideas. Your efforts ripe for recognition.

CAPRICORN (Dec. 22 to Jan. 19): You may be slightly irritated because of alleged intuition. But when facts come to light story takes on different hue. Discard rumors. Insist on going DIRECTLY TO SOURCE.

AQUARIUS (Jan. 20 to Feb. 18): Stress who, reason, conclusion. Don't rush to make confession." Handle situation in an intelligent manner. Your greatest asset will be sense of humor. Don't cast first stone!

PISCES (Feb. 19 to Mar. 20): Common sense required to evaluate tricky question. Be aware of details, fine print. Others do not have all facts. Be determined. Express self-confidence. Then mystery vanishes.

★ ★ ★

IF MONDAY IS YOUR BIRTHDAY . . . you are not afraid to tear down in order to rebuild. Your name could be in lights! You are an outstanding individual, capable of capturing imagination of the public.

★ ★ ★

GENERAL TENDENCIES: Cycle high for SAGITTARIUS, CAPRICORN. Special word to GEMINI: Say NO to one who suggests plan with legal complications.

(Copyright 1965, General Features Corp.)

BERRY'S WORLD By Jim Berry



"... 'After it escalates — Then you negotiate' ... why the principle's the same in the stock market!"

BOARDING HOUSE



OUT OUR WAY



BEN CASEY



By Carl Grubert

THE BERRYS



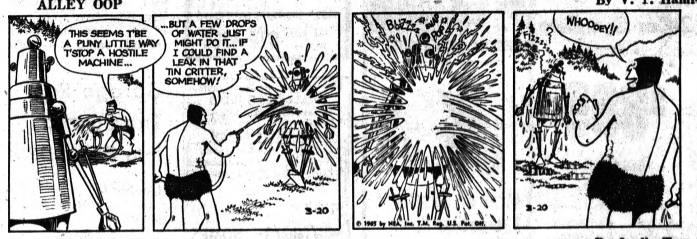
By Dr. I. M. Levitt, Tom Cooke and Phil Evans

DRIFT MARLO



By V. T. Hamlin

ALLEY OOP



By Leslie Turner

CAPTAIN EASY



MORTY MEEKLE By Dick Cavalli



NANCY By Ernie Bushmiller



GRANDMA By Charles Kuhn



DONALD DUCK By Walt Disney



Wolverines Meet UCLA Tonight

Michigan Whips Princeton, 93-76, to Reach Finals

From Our Wire Services

PORTLAND, Ore. (UPI) — Michigan's top-ranked Wolverines get the chance tonight they have waited more than a year for — a shot at UCLA and the NCAA basketball title.

Coach Dave Strack's Big Ten musclemen overcame Bill Bradley and the Princeton Tigers, 93-76, and UCLA's defending champions waltzed past Wichita, 108-89, in semifinal games Friday night.

Michigan was knocked off by Duke in the semifinals last season in its quest for its first national cage crown, but it managed to win the unofficial title this season by edging the Bruins in the final United Press International coaches poll.

The Wolverines, who outweighed Princeton by 27 pounds a man in the starting lineup — had their hands full in the first half against the Tigers. Bradley gave Oregon's largest basketball crowd ever — 13,197 — all it expected of him during that first 20 minutes. He scored 19 of his 29 points and Princeton once had a 5-point first-half margin.

But Michigan pulled ahead 40-36 at intermission and when Bradley got his fourth foul a little over a minute into the second half, it was only a matter of time. He fouled out with only five minutes to play and Michigan promptly scored 10 points in a row.

All-America Cazzie Russell had 28 points and 6-feet-7 Bill Buntin 22 for Michigan.

"We didn't play particularly well, but no one seems to in a tournament," said losing Coach Bill Van Breda Kolff of Princeton.

"Michigan sputtered too, but there's nothing like rebounds. That's where they won it," he said.

Coach Dave Strack of Michigan said he felt his team's rebounding on the offensive backboard early in the second half was a key point.

★ ★ ★

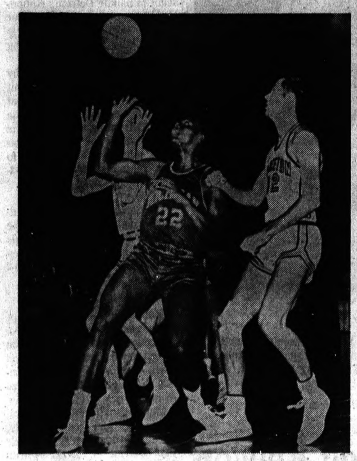
"We were jittery in the first half, but the rebounding was sound, I felt, no, I knew we were a better team than Princeton — better than we showed in our first game with Princeton in December," he said.

"Our plan was to get the ball to Bill Buntin. I felt if we could do that, we would win. We didn't feature Russell too much, but then he always gets points anyway."

UCAL All-America Gail Goodrich scored eight of his 28 points, had three steals and two assists in a 20-4 UCLA burst that gave the Bruins a 57-39 lead and pointed them to the record scoring total for a semifinal game, their third straight over 100 points and seventh of the season.

The Bruins, making the most

(Continued on Page 22, Col. 4)



AP Photofax

ENTRANCED — Bill Buntin (22) of Michigan and two Princeton players, Bill Bradley (52) on the right and an unidentified white jersey behind Buntin appear entranced at a falling rebound in the semifinals of the NCAA tournament at Portland, Oregon, last night. Michigan defeated Princeton, 93-76 and meets UCLA in tonight's finale.

'Tis Spring, Blue Jays Chirp in East Lansing

SPORTS

★ ★ ★ ★ ★ ★

Troy Bumped in Semifinals

By FLETCHER SPEARS

LANSING — The basketball season came to a close one game too soon for Troy's Colts.

The Colts, who were bidding for their first state basketball championship, collapsed in the second half and dropped a 55-53 decision to South Haven in a Class B semifinal tournament game here.

It was South Haven's second appearance in a semifinal game and its first victory. The quintet was slated to meet River Rouge at 11:30 this morning for the title.

South Haven won the game with a 32-point performance in the second half while Troy was netting only 18 markers.

The winners trailed by four going into the final quarter, 43-39, but they took the lead (53-52) on a short jump shot by sophomore Kennedy McIntosh with 58 seconds left in the contest.

TIES GAME

Troy's 6-5 Chris Beacham knotted the count at 53-all 10 seconds later with a free throw, but McIntosh made it 54-53 with 20 seconds left with a foul shot.

The Colts still had time for a try at a basket but a pass by Bud Hether sailed out of bounds and the Rams took over.

Guard David Guminski was fouled with four seconds left and pushed in one of two free throws to complete the scoring.

Beacham, who paced the Colts to the Oakland A League title this season, scored 17 points in the first half as Troy took a 35-23 lead and he wound up with 27 to take game scoring honors.

★ ★ ★

Beacham penetrated the Rams' defense for easy layups repeatedly in the opening half but the winners closed the holes in the final two frames.

AIDS BEACHAM

Guard Doug Schroeder trailed Beacham in the scoring column with nine points.

South Haven's five starters wound up in double figures. Guminski, banging away from the outside, paced the attack with 13 points.

★ ★ ★

Reuben Yelding, Bill Plochocki, Bill Sledge and McIntosh collected 10 apiece.

The semifinal visti was the second for Troy and the second loss. The team was ousted by Buchanan in 1955.

TROY (53)	FG	FT	TP	S. HAVEN (55)	FG	FT	TP
Schroeder	4	1-3	9	Yelding	4	2-6	10
Beacham	9	9-15	27	Plochocki	3	4-4	10
Bass	3	0-3	6	Guminski	6	1-2	13
Hether	3	1-2	7	Sledge	2	6-10	10
Haley	0	0-1	0	Danapilis	1	0-0	2
Holman	1	2-3	4	McIntosh	4	2-7	10
Totals	20	13-27	53	Totals	20	15-31	55

SCORE BY QUARTERS

Troy	17	18	8	10—53
South Haven	14	7	14	14—55

State Prep Tournament Scoreboard

CLASS A

S'FIELD 82
S'WESTERN 59
B. HARBOR 86
SAGINAW 76

Tonight—8:30 p.m.
Southfield vs. Benton Harbor

CLASS B

RIVER ROUGE..83
KINGSFORD 67
S. HAVEN 55
TROY 53

Today—11:30 a.m.
River Rouge vs. South Haven

CLASS C

G. P. ST. PAUL..82
CONCORD 71
M. CH'RS'TN 66
WAKEFIELD ...54

Today—4:30 p.m.
St. Paul vs. Muskegon Christian

CLASS D

COVERT 75
BARRYTON 67
PICKFORD 70
LELAND 67

Today—3:00 p.m.
Covert vs. Pickford

Southfield Wins, 82-59 to Gain Class A Final

By BRUNO L. KEARNS
Sports Editor, Pontiac Press

EAST LANSING—Alas, 'tis spring, but instead of the Robin it is the Blue Jay who is chirping his happy song today.

The Blue Jays in point are those from Southfield High School who invaded Jenison Fieldhouse in East Lansing and literally wiped Detroit Southwestern from the court, 82-59, in the state basketball semifinals last night.

It has taken seven tournament games, but the hustling Jays finally convinced the experts they have earned the right to meet powerful Benton Harbor in the state championship tonight.

The No. 1 rated Tigers from Benton Harbor thrashed Saginaw Valley champion, Saginaw High, 86-76 in the second game of the jammed fieldhouse.

★ ★ ★

Southfield coach Bob Neff, wiping his brow amidst the wild chirping Jays in the locker room shouted a rebuttal to the unbelievers who kept saying his team should have been eliminated three games ago.

"Everybody washed us out during the season, but they don't realize we lost three one-point games and five games by a total of seven points. And they also forget that Rick (Coleman) was out during most of these defeats with an injury."

"I just want these kids to keep a cool head and they'll do okay against Benton Harbor," he added.

★ ★ ★

The big Southfield surge after a 9-8 season, is credited to little guard Rick Coleman, a transplanted Hoosier who again last night was the knight in shining armor.

HITS 36 POINTS

Coleman poured through 13 of 23 field goal attempts, added 10 of 13 free throws for 36 points and dazzled the Prospects from Detroit with his passing and floor play.

Three Jays, Coleman, Ray Schlaff and Rick Smigielski accounted for 77 of the 82 points, but Jim Burgess a starter who didn't even have a free throw attempt provided the key rebounding along with Schlaff and Smigielski.

It was Schlaff who was red hot in the opening quarter. After Southwestern jumped to a 12-6 lead, Schlaff hit the tying bucket with 3:10 left to make it 12-12 and from this point the Blue Jays simply filled their nest with points.

The first period ended 21-13 and when Southwestern moved to within three points, 35-32 at 1:45 left in the half, Smigielski hit to make it 37-32 and then Coleman hit two free throws, a three-pointer and then another basket to make it 44-34 at halftime.

★ ★ ★

When the third quarter started, Schlaff scored the first two buckets to make it 48-34, and the biggest margin when time out was called in the period at 1:26 was 60-42. The quarter ended 62-46.

With six minutes left in the game, Southfield started control passing with a 65-52 lead.

★ ★ ★

Southwestern began fouling and the Jays made good on 10 of 13 free throws during this time.

There were no ifs or buts about Southfield's triumph. The Jays hit on 33 of 73 shots for 43 per cent and grabbed 43 rebounds, while Southwestern managed only 23 of 82 attempts for 28 per cent and 40 rebounds.

Burgess bauled down 14 from the boards and Schlaff 12, definitely big factors as the Jays managed to get two and three shots at the bucket.

Tonight the Blue Jays go Tiger hunting to start this cold debut of spring.

★ ★

SOUTHFIELD (82)	FG	FT	TP	SOUTHWESTERN (59)	FG	FT	TP
Schlaff	11	4-4	26	McCary	4	0-1	8
Smig'lski	6	1-3	13	Jemison	1	1-2	3
Coleman	13	10-13	36	Carey	4	3-3	11
Burgess	0	0-0	0	Heard	3	0-2	6
Simmons	1	0-0	2	Waters	1	0-0	2
Chandler	0	0-0	0	Joubert	1	0-0	2
Kuhns	0	1-2	1	C. Heard	5	0-0	10
Ponjois	0	0-1	0				
Totals	33	16-27	82	Totals	19	10-16	59

SCORE BY QUARTERS

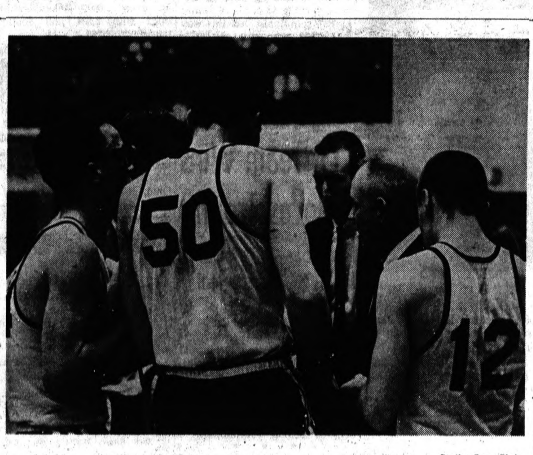
Southfield	21	23	18	20—82
Detroit Southwestern	12	21	13	13—59

FRIDAY'S FIGHTS

OAKLAND, Calif. — Henry Hank vs. Roger Rouse bout postponed because of training injury suffered by Hank.

BOLOGNA, Italy — Nino Benvenuti, 139, Italy, knocked out Dick Knight, 157, Oakland, Calif.

NORFOLK, Va. — Bobby Foster, 176½, Washington, D.C., stopped Dave Russell, 179½, Uhlandale, N.J., 6.



Pontiac Press Photo

PLOT STRATEGY — Troy coach Peyton Goodwin discusses strategy with the Colts' baseketball squad during the fourth quarter of state semifinals tournament game with South Haven last night at Lansing. Players shown (from left) are Doug Schroeder, Chris Beacham (50) and Bud Hether (12). South Haven won, 55-53.

Benton Harbor Tumbles Saginaw

Tigers Record 86-76 Victory

Hull Paces Defending Champ in Scoring

From Our Wire Services

EAST LANSING — Benton Harbor's basketball team is back in its customary spot in the state high school basketball tournament.

The top-ranked and defending state Class A champ was forced to do a little scrambling last night but came through with an 86-76 victory over Saginaw's Trojans, the Saginaw Valley Conference champions.

With the victory the Tigers now move into tonight's finals against Southfield.

Southfield will have to do something about Benton Harbor's Ellis Hull to keep alive hopes of an upset. Hull, a 6-1 junior, pumped in 40 points against Saginaw.

This is only two points shy of the tournament scoring record of 42 set by Ernie Thompson of Saginaw in 1962.

BIG ASSIST

Hull had a hefty assist from L. C. Bowen, the only other Tiger scorer in double figures, with 25 points.

Benton Harbor was sluggish starting out, allowing Saginaw to take early 8-4 and 17-13 leads. The Tigers several times trailed by five points before making it a 36-all tie at the half.

★ ★ ★

Saginaw was pressing desperately and the 20 Tiger points on free throws to eight for the Trojans was more than the winning margin.

Roy Hinton had 22 points and Herb Riley 20 for the losers.

★ ★ ★

BENTON HARBOR	G	F	P	T
Bowen	3	7-8	13	20
Dodd	1	0-0	2	2
Hull	17	6-7	40	23
Rudley	1	0-0	2	2
Mack	0	0-0	0	0
Mack	0	0-1	0	1
Barnes	1	3-4	5	5
Lewis	1	2-4	4	4
Totals	33	20-28	86	76

SAGINAW	G	F	P	T
Riley	10	0-0	20	20
Lindsey	1	2-3	4	4
Hinton	9	4-7	22	22
Kelley	1	0-0	2	2
Johnson	3	1-3	7	7
Morley	0	1-2	1	1
La Breche	1	0-1	2	2
Thomas	1	0-0	2	2
Totals	25	26-38	76	

Benton Harbor	18	18	23	26—86
Saginaw	19	17	18	23—76

Personal Fouls—Benton Harbor, 13; Saginaw, 23.
Fouled Out—Benton Harbor, Dodd; Saginaw, Johnson.

Handball Tourney Set

AUSTIN, Tex. (UPI)—Play in the 15th National U.S. Handball Association championships begins Sunday with more than 100 entries taking part.

GP St. Paul Enters Finals of 'C' Action

From Our Wire Services

Grosse Pointe St. Paul and Muskegon Christian were scheduled to take the floor at 4:30 p.m. today in a battle for the state Class C basketball title at Jenison Fieldhouse in East Lansing.

St. Paul gained the finals' berth last night with a surprising 82-71 victory over Concord, while Muskegon was eliminating Wakefield, 66-54.

★ ★ ★

WAKEFIELD	G	F	P	T
Clark	0	0-2	0	2
Inkala	3	4-4	10	10
Franck	7	4-5	12	18
Smith	5	4-7	14	14
Coad	5	0-1	10	10
Virsano	0	0-2	0	2
Parney	1	0-0	2	2
Lake	1	0-1	2	2
Totals	21	12-22	54	

MUS. CHRISTIAN	G	F	P	T
Jeunesse	1	1-2	3	7
Tubergen	4	2-3	10	17
Prange	2	4-6	10	8
Van Stell	3	3-4	9	7
Palarck	2	2-3	6	6
Van Dyke	1	0-0	2	11
Cooper	1	0-0	2	2
Totals	19	20-40	67	

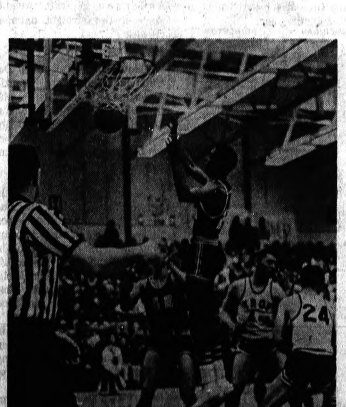
Wakefield	11	11	19	23—54
Muskegon Christian	14	20	9	27—66

★ ★ ★

CONCORD	G	F	P	T
Dobbins	2	1-4	5	5
Dart	7	0-0	4	14
Carnham	7	0-0	14	14
Jenks	3	0-0	10	6
Winchell	10	4-7	24	24
Maynard	1	0-0	2	2
McGarrys	1	0-0	2	2
Totals	35	13-24	71	

GROSSE PTE. ST. PAUL	G	F	P	T
Jablonski	6	0-1	12	12
Heurigan	4	0-1	8	8
Letscher	4	0-0	8	8
Bigham	11	3-4	25	25
Ames	11	4-4	26	26
Frankland	0	0-1	0	0
Totals	36	10-14	82	

Concord	12	12	18	29—71
Grosse Pte. St. Paul	18	18	28	18—82



Pontiac Press Photo

TWO POINTS—South Haven's Valentinas Danapilis (42) and Reuben Yelding wait for the ball after a Troy basket in state semifinal tournament game last night at Lansing. Troy players at right are Glen Holman (4) and Doug Schroeder (24).

Chicago Sportscaster Killed in Auto Wreck

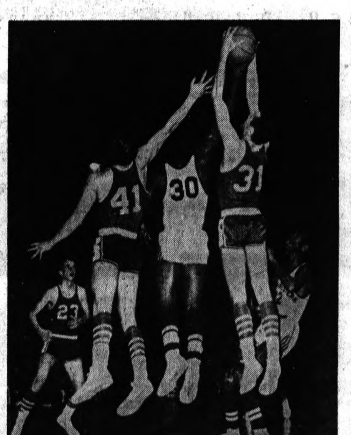
PHOENIX, Ariz. (UPI)—Sportscaster Jack Quinlan, who handled radio broadcasts of Chicago Cubs baseball games, was killed Friday night in an Arizona traffic accident.

★ ★ ★

The Arizona, Highway Patrol said Quinlan was driving a rented car which rammed into a parked semitrailer on the southeast fringe of Phoenix.

★ ★ ★

Quinlan, associated with WGN Radio in Chicago, was in Arizona to cover the Cubs' spring training.



JAYS FLYING HIGH—Southfield rebounders Jim Burgess (41) and Ray Schlaff (31) double team Detroit Southwestern's Ted Gray (30) in taking a rebound in last night's state semifinals at East Lansing. On the left was the night's scoring ace, Rick Coleman (23) who scored 36 points in Southfield's, 82-59 triumph.

River Rouge After Cage Crown

From Our Wire Services

LANSING — River Rouge carried a shot at its fifth straight Class B basketball title last night by knocking off Kingsford in a semifinal clash, 53-67.

★ ★ ★

The victory was the 40th in a row for Rouge on the tournament trail and they went after No. 41 this morning at Jenison Fieldhouse in East Lansing with South Haven providing the opposition.

Rouge, with 23-2 over-all record, jumped in front of Kingsford by six points at halftime and outscored the losers, 26-14, in the third period to wrap up the decision.

Frank Price collected 22 points and Sam Campbell added 19 to pace the Rouge attack.

Coast Skier Triumphs

BEND, Ore. (UPI) — Slim, blonde Vickie Jones of Carnelian Bay, Calif., sped down the slalom course on Mount Bachelor Friday and captured the girls' junior national title.

The 15-year-old youngster had finished second in the downhill Wednesday and fourth in the giant slalom Thursday.

Paul Santoni pushed in 17 for Kingsford which finished the season with an 18-4 record.

★ ★ ★

In taking on South Haven today, Rouge was facing a team that made it to the finals for the first time in its history. South Haven earned the shot at the crown by edging Troy last night, 55-53.

★ ★ ★

KINGSFORD	G	F	P	T
Santoni	7	3-4	17	C'bell
Pa'man	2	0-1	4	Storey
Ran'ty'li	2	4-7	14	Price
Ber'tski	3	4-6	10	Tunstall
McC'thy	2	4-7	12	Benford
Albert'i	3	0-0	6	Dawson
Franson	1	0-0	2	Shelton
Totals	24	19-29	67	Totals

RIVER ROUGE	G	F	P	T
C'bell	6	7-13	19	
Storey	16	4-9	36	
Price	9	4-4	22	
Tunstall	6	4-5	16	
Benford	1	1-3	3	
Dawson	1	0-0	2	
Shelton	1	0-0	2	
Totals	32	19-34	82	

Kingsford	12	14	14	27—67
River Rouge	18	8	26	11—53



We finally made it!

Don't know what the official classification would be, but we, The Press Sports Department, have been named to the All-Star Writer's Team, as chosen by the Eaglet voters at Orchard Lake St. Mary's.

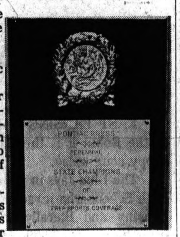
★ ★ ★

During the past seven years, for All-Country, All-State and All-Everything in football, basketball, swimming, wrestling, track, baseball, golf, tennis and even marbles, The Press has presented something like 600 trophies and awards to athletes, coaches, teams and even animals.

There are so many honor and all-star awards given over the years by those in press, radio and TV media who watch, cover and scrutinize athletes and athletics, beauty contests and food growers and every other conceivable event, that it would be impossible to list them.

But, from Orchard Lake St. Mary comes another first, to give an award to those who normally do the awarding.

As we prepared to leave for Lansing yesterday for the state tournaments this note and plaque arrived.



The message read:

Gentlemen of The Pontiac Press Sports Department.

As you prepare to depart for the Capitol City of this Wolverine State to witness the quadruple coronation rite, we deem it our pleasure and privilege to bestow upon you a crown of your very own.

Whereas the results of today's and tomorrow's contests remain to be fought for, there is no possibility of an upset in your class.

Long may you gloriously reign,

Gratefully yours,
The Eaglet Clan

On the beautiful plaque was inscribed: "To the Perennial Champions of Prep Sports Coverage."

Now we know how the all-county player, the all-star or the best-in-show winner feels.

★ ★ ★

We gratefully and humbly accept the award, promising to go all out each season to defend our title, even though from our judges, the reader, we receive three negative letters to every single positive letter they send to us.

But, such is life. Even all-stars make mistakes.

It's still nice to know some people recognize our efforts and the good for which we strive.

Thank you, gentlemen of St. Mary.

Red Wings Score Six More, Only Add One Point

★ ★ ★

Bengal Bunts Bother 'Bo'

LAKELAND, Fla. (AP) — Bo Belinsky, known as a man who can handle his liquor and girls, couldn't find the handles on a couple of Detroit bunts Friday, opening the door for a 5-4 Tiger victory over Philadelphia.

With the Tigers trailing 4-3 in the last of the eighth, Bill Roman singled off Belinsky and Mickey Stanley and Ray Oyler beat out infield bunts which Belinsky couldn't handle. Willie Horton drove in the tying run on a sacrifice fly and Jackie Moore's infield grounder brought home the clincher.

Phillies' manager Gene Mauch was thumbed from the game for protesting what he thought was a force out at third on Oyler's bunt, fielded by shortstop Ruban Amaro, who attempted to force Roman in a foot race to third.

All the Philadelphia runs came on homers off Detroit starter Joe Sparma. Clay Dalrymple blasted a three-run homer in the fifth. Roman hit a homer for Detroit.

BLANK LOSERS

Denny McLain, who took over from Sparma, blanked the Phillies over the last four innings and got credit for his first exhibition victory ever.

"I've waited a long time for this baby," said McLain. "I know these games don't mean anything, but when you're young and trying to break in, they mean a lot."

Tiger manager Bob Swift said he was impressed with McLain's performance but was unhappy with Sparma.

"Joe threw some balls up there that had nothing on them," said Swift.

The Tigers were to meet the Milwaukee Braves at West Palm Beach tonight.

★ ★ ★

PHILADELPHIA	ab	r	h	bi	DETROIT	ab	r	h	bi
Briggs lf	3	1	0	0	Kaline rf	3	0	1	0
H'nstein 1b	4	0	0	0	Goldy rf	1	0	0	0
Callison rf	3	2	1	1	Lumpe 2b	3	0	0	0
D'ymples cf	4	1	1	2	Smith 2b	1	0	0	0
Thomas 3b	3	0	1	0	Cash 1b	3	1	1	0
Belinsky p	1	0	0	0	Demeter cf	2	0	0	0
Rojas 2b	4	0	1	0	Stanley cf	2	1	1	0
S'erland ss	3	0	0	0	McA'l'fe ss	3	0	1	0
b-Stuart	1	0	1	0	Oyler ss	1	0	1	0
c-Am'ro ss	0	0	0	0	M'hrup lf	2	0	1	1
Herbert p	2	0	0	0	Horton lf	1	0	0	1
Taylor 3b	2	0	1	0	Freehan c	3	2	0	1
					Moore c	2	0	0	1
					Wert 3b	2	0	0	0
					McLain p	2	0	1	0
					Sparma p	1	0	0	0
					a-Wood 3b	1	1	0	0
Totals	35	4	8	4	Totals	31	5	10	5

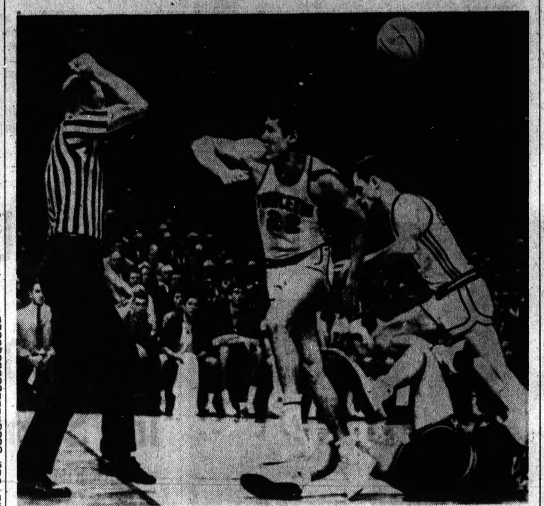
a-Lined out for Sparma in 5th. b-Singled for Sutherland in 8th. c-Ran for Stuart in 8th.

Philadelphia	100 030 000—4
Detroit	000 201 02x—5

E—Cash. PO-A—Philadelphia 24-5. Detroit 27-10. DP—Rojas-Sutherland-Herrnstein. LOB—Philadelphia 9, Detroit 6. 3B—Cash. HR—Callison, Dalrymple, Roman. S—Herrnstein, Wood. SF—Horton.

	IP	H	R	ER	BB	SP
Herbert	4	5	3	3	1	4
Belinsky (L)	4	3	2	1	2	2
Sparma	3	2	0	0	1	3
McLain (W)	4	3	0	0	1	3

WP—Herbert, Belinsky. PB—Dalrymple. Attendance—1,706.



AP Photofax

TWO ANGRY TIGERS? — Princeton Tigers Bill Koch (22) and Bob Haarlow seem intent on charging the referee as he calls a foul under their basket during second half last night. The man in striped shirt ruled in favor of Michigan's Larry Tregoning (on floor) whom Princetonians are actually stumbling over, rather than chasing the official. Michigan also won the game, 93-76.

New York Ties on Late Goal

Ullman Tallies Three; Rangers Bomb Crozier

By The Associated Press

The New York Rangers can't seem to handle Detroit's National Hockey League leaders but they've begun to give Roger Crozier, the Red Wings' young goalie, nothing but trouble.

Despite a three-goal effort by red-hot Norm Ullman, Detroit settled for a 6-6 standoff against the Rangers Friday night in the only NHL game scheduled. The tie boosted the Wings' first-place margin over Montreal to four points and gave them a 9-2-2 season edge over New York.

★ ★ ★

The Canadiens entertain third-place Chicago tonight while the Wings rest after firing 16 goals in their last two games. They riddled last-place Boston 10-3 Thursday night.

SECOND GOAL

Jean Ratelle's second goal of the game, with 3½ minutes remaining, earned New York a tie and dropped Crozier into second place in the race for goalie honors and accompanying prize money.

Chicago's alternating goalies, Glenn Hall and Denis DeJordy, have allowed three fewer goals than Detroit — 162-165 — with each team having played 66 games. The Toronto Maple Leafs also have yielded 165 goals but have played one less game than the Hawks and Wings.

★ ★ ★

Ullman scored an unassisted goal in the second period — while Detroit was short-handed — and netted two more goals in the finale for a season total of 38, tying Chicago's Bobby Hull for the NHL lead.

The slick Detroit center also added an assist against the Rangers and now trails league point leader Stan Mikita of Chicago by six points, 84-78. Ullman had five points against Boston Thursday night.

The fifth-place Rangers fell behind 2-1 after the first period, rallied for a 5-3 lead in the second period and blew the advantage in the third session before Ratelle's 10th goal in his last 10 games drew them even again.

New York visits Toronto in tonight's other game. The Maple Leafs are at New York Sunday while the Wings, seeking their 13th straight victory on Detroit ice, host the Black Hawks.

★ ★ ★

NATIONAL LEAGUE

	W	L	T	Pts.	GF	GA
Detroit	37	22	7	81	209	165
Montreal	33	21	11	77	194	169
Chicago	34	24	8	76	218	162
Toronto	26	25	14	66	185	165
New York	19	32	12	50	167	218
Boston	19	42	4	44	157	245

Friday's Result
Detroit 6, New York 6, tie

Today's Games
Chicago at Montreal
New York at Toronto

Sunday's Games
Montreal at Boston
Toronto at New York
Chicago at Detroit

Monday's Games
No games scheduled

Halfway Lead to Rhyan at Jacksonville

JACKSONVILLE BEACH, Fla. (AP) — Dick Rhyan Jr. vaulted out of obscurity into the halfway lead of the $57,500 Greater Jacksonville Open in the rain Friday.

Rhyan shot 34-33—67 for a total of 136, eight under par and one stroke ahead of the field.

But the Columbus, Ohio, golfer had to share attention with a slimmed-down Phil Rodgers of Perdido Bay, Fla., who is making a comeback at the youthful age of 28.

Rodgers broke the course record with 33-32—65 and moved into second place at 137.

The first day leaders, slender Gardner Dickinson Jr., and British Ryder Cup player, Bernard Hunt faded into the pack when they soared above par with 142 and 143 respectively.

Gary Player of South Africa, failed to make the 146 cutoff as he shot a 76 for 151 total.

Arnold Palmer shot 70 for 144.

★ ★ ★

Dick Rhyan Jr.	67-67—134
Phil Rodgers	65-72—137
Bruce Devlin	69-70—139
Bob Charles	69-70—139
Dave Marr	71-68—139
Bert Weaver	70-70—140
George Bayer	71-69—140
Jim Ferree	69-71—140
Tommy Aaron	71-70—141
Lee Elder	72-69—141
Jack Nicklaus	73-68—141
A. C. Gould	71-70—141
Charles Sifford	70-71—141
Dave Stockton	72-69—141
Al Besselink	71-71—142
Mike Souchak	71-71—142
Miller Barber	72-70—142
John Barnum	71-71—142
Gary Player	74-68—142
Julius Boros	71-71—142
Gardner Dickinson Jr.	71-71—142
Dan Sikes	71-68—142

Pickford, Covert in 'D' Title Duel

From Our Wire Services

Pickford's basketball squad gave the Upper Peninsula hopes of a state championship by knocking off Leland, 70-67, in Class D semifinal action last night in Lansing.

★ ★ ★

The winners were slated to move onto the Jenison Fieldhouse floor today at 3 p.m. to meet Covert, a 75-67 victor over previously unbeaten Barryton.

Pickford rallied in the fourth quarter to pull out the victory over Leland.

The game was tied with 2:10 remaining when Charles Bennin pushed in two free throws to put Pickford ahead, 69-67, and he added another moments later to close out the scoring.

Bennin scored 14 points in the first stanza and wound up with 23 for the evening. Pickford went into today's finals with a 20-4 mark.

★ ★ ★

Barryton finished with 23-1 record and Covert upped its mark to 23-1.

Jim Sarne led Covert's attack with 28 points and Dave Graf pushed in 27 for Barryton.

★ ★ ★

PICKFORD	G	F	T	LELAND	G	F	T
Th'pson	0	0-1	0	Nelson	2	2-3	6
Hewer	8	1-1	17	Schl'ter	2	11-15	15
Skinner	1	0-0	2	Tauener	7	2-3	16
Bennin	9	5-7	23	Ance	10	6-11	26
Wilson	4	6-6	14	Howard	0	0-0	0
Hillock	1	1-3	3	B'enh'en	1	2-3	4
Hanna	0	0-0	0				
Harrison	2	1-2	11				
Totals	28	14-20	70	Totals	22	23-35	67
Pickford					22	18	17 21—78
Leland					14	24	17 10—67

Personal Fouls—Pickford, 22, Leland, 16. Fouled Out — Leland, Ance, Tauener.

★ ★ ★

COVERT	G	F	T	BARRYTON	G	F	T
Johnson	10	0-0	20	Coady	7	0-1	14
Armst'g	5	3-6	13	Graf	11	5-7	27
Sarno	9	10-14	28	Gray	3	2-5	8
Taft	1	2-4	4	M'K'rt'e	2	0-0	4
Abrams	2	1-2	5	Armock	5	4-12	14
Woods	2	1-1	5	Hancel	0	0-0	0
Totals	29	17-27	75	Totals	36	15-35	67
Covert					17	19	16 23—75
Barryton					17	14	23 13—67

Personal Fouls—Covert, 22. Barryton, 18. Fouled Out—Covert, Armstrong. Barryton, Coady, Armock.

College Basketball

Friday's College Basketball Results By The Associated Press

TOURNAMENTS

NCAA
Semifinals
Michigan 93, Princeton 76
UCLA 108, Wichita 89

National Junior College Championship Semifinals
Burlington, Iowa, 93, College of Eastern Utah 87
Vincennes, Ind., 101, Joliet, Ill., 87

Losers Bracket
First Round
Howard County, Big Spring, Tex., 94, Robert Morris, Pittsburgh 80
Dodge City 86, Kilgore, Tex., 76

Second Round
Northeastern, Colo., 62, Murray State, Okla., 58



NATIONAL LEAGUE

	Won	Lost	Pct.
Pittsburgh	6	1	.857
Los Angeles	5	2	.714
San Francisco	4	2	.667
Cincinnati	4	3	.571
Philadelphia	4	3	.571
Houston	3	3	.500
Milwaukee	3	3	.500
Chicago	2	4	.333
New York	2	4	.333
St. Louis	2	5	.286

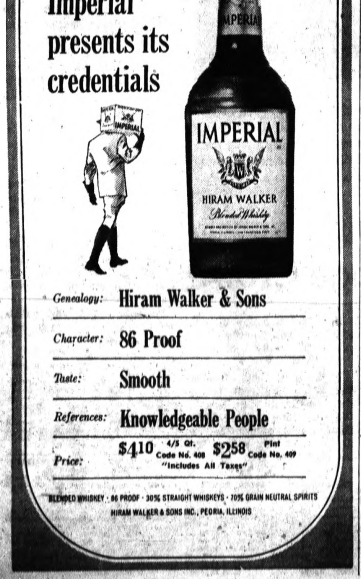
AMERICAN LEAGUE

New York	6	3	.667
Boston	4	2	.667
Minnesota	4	3	.571
Cleveland	4	3	.500
Detroit	3	3	.500
Baltimore	3	3	.500
Chicago	3	4	.429
Los Angeles	2	4	.333
Kansas City	1	4	.200
Washington	1	4	.200

Friday's Results
Boston 6, Chicago, N. 1
San Francisco 4, Cleveland 3
Minnesota 5, New York, A. 0
xNew York, A. 12, Washington 5
Pittsburgh 6, Cincinnati 4, 11 innings
Detroit 5, Philadelphia 4
New York, N. 6, St. Louis 5
Houston 3, Kansas City 0
Chicago, A. 8, Milwaukee 2
Baltimore 7, Los Angeles, N. 5, 11 innings
Los Angeles, A. vs. Guadalajara at Guadalajara, Mexico, night

Today's Games
Cincinnati vs. St. Louis at St. Petersburg, Fla.
Houston vs. Kansas City at Daytona Beach, Fla.
Los Angeles, N. vs. New York, A. at Fort Lauderdale, Fla.
New York, N. vs. Chicago, A. at Sarasota, Fla.
Philadelphia vs. Pittsburgh at Fort Myers, Fla.
xChicago, N. vs. Cleveland at Mesa, Ariz.
xChicago, N. vs. Los Angeles, A. at Palm Springs, Calif.
San Francisco vs. Boston at Scottsdale, Ariz.
Milwaukee vs. Detroit at West Palm Beach, Fla., night
Baltimore vs. Minnesota at Miami, Fla., night
xLos Angeles, A. vs. Guadalajara at Guadalajara, Mexico, night

Sunday's Games
Cincinnati vs. New York, N. at Tampa, Fla.
Los Angeles, N. vs. Baltimore at Miami, Fla.
Milwaukee vs. Kansas City at West Palm Beach, Fla.
Pittsburgh vs. Philadelphia at Clearwater, Fla.
St. Louis vs. Chicago, A. at St. Petersburg, Fla.
xChicago, N. vs. Cleveland at Tucson, Ariz.
xChicago, N. vs. xLos Angeles, A. at Palm Springs, Calif.
San Francisco vs. Boston at Phoenix, Ariz.
New York, A. vs. Detroit at Fort Lauderdale, Fla.
Washington vs. Minnesota at Pompano Beach, Fla.
Houston vs. Oklahoma City, PCL, at Cocoa, Fla.
xLos Angeles, A. vs. Guadalajara at Guadalajara, Mexico



Finals Tonight

Michigan to Play UCLA

(Continued from Page 21)

of their brilliant zone press defense, stole the ball time and again and forced the hapless Shockers into countless mistakes.

Jaime Thompson of Wichita led all scorers with 36 points. Edgar Lacey had 24 and Freddie Goss 19 for the Bruins, now 27-2 for the year.

MICHIGAN	G	F	T	PRINCETON	G	F	T
Darden	6	1-3	13	Bradley	12	5-5	29
Russell	10	8-9	28	Haarlow	4	1-4	9
Buntin	7	8-10	22	Brown	2	0-0	4
Treg'ng	6	1-1	13	Walters	5	1-2	11
Pomey	2	2-2	6	Rod'bach	2	2-2	6
Myers	1	0-0	2	Hum'er	4	4-5	12
Thom'sn	0	2-2	2	Koch	1	1-2	3
Dill	0	3-4	3	Kingston	0	2-2	2
Ludwig	0	0-0	0				
Clawson	2	0-1	4				
Totals	34	25-32	93	Totals	30	16-22	76

Michigan	40 53—93
Princeton	36 40—76

Fouled out—Princeton, Bradley. Brown. Total fouls—Michigan 17, Princeton 21. Attendance 13,200.

★ ★

WICHITA	G	F	T	UCLA	G	F	T
Smith	4	0-1	8	Lacey	9	6-10	24
Thom'sn	13	10-11	36	Er'kson	1	0-0	2
Leach	6	0-1	12	M'Int'sh	2	4-4	11
Pete	4	5-5	17	G'drich	11	6-8	28
Criss	4	0-0	8	Goss	8	3-3	19
Reed	2	1-1	5	Wash'ton	4	2-4	10
Davis	1	0-0	2	Lynn	5	0-0	10
Trope	0	0-0	0	Chmb's	0	0-0	0
Nosich	0	1-3	1	Lyons	2	0-0	4
Reim'nd	0	0-0	0	Levin	0	0-0	0
				Galb'th	0	0-0	0
				Hoffman	0	0-0	0
Totals	36	17-22	89	Totals	44	20-29	108

Wichita	44 45—89
UCLA	65 43—108

Fouled out — Wichita, Pete. Total fouls — Wichita 21, UCLA 17. Attendance 13,197.

Texas Pro Leads Women's Tourney

ST. PETERSBURG, Fla. (AP) — Kathy Whitworth, a tall Texan from San Antonio, shot one of the lowest scores in memory here Friday to take the second round lead of the $10,000 St. Petersburg Women's Open golf tournament.

Miss Whitworth, 25, carded nine hole rounds of 34 and 32 for a five-under-par 66 over the 6,009-yard, par 35-36—71 Sunset Country Club course.

★ ★ ★

Kathy Whitworth	70-66—136
Marilynn Smith	68-71—139
Betsy Cullen	72-67—141
Mickey Wright	73-68—141
Sandra Haynie	70-71—141
Marlene Hagge	73-69—142
Jo Ann Prentice	73-69—142
Ruth Jessen	70-73—143
Clifford Ann Creed	73-72—145
Judy Torluemke	71-74—145
Betsy Rawls	73-71—144
Alice Hovey	74-72—146
Murle Lindstrom	73-73—146
Sybil Griffin	73-73—146
Kathy Cornelius	76-71—147
Sandra Spuzich	74-73—147
Mary Mills	73-74—147
Sandra McClinton	79-70—147

NBA Standings

EASTERN DIVISION

	Won	Lost	Pct.	Behind
xBoston	47	18	.723	—
Cincinnati	42	21	.603	13½
Philadelphia	29	39	.500	27½
New York	30	40	.385	30½

WESTERN DIVISION

xLos Angeles	49	20	.620	—
St. Louis	42	35	.551	8½
Baltimore	37	41	.474	11½
Detroit	31	48	.392	18
San Francisco	16	63	.203	33

x—Clinched division championships.

Friday's Results
No games scheduled

Today's Games
Baltimore at New York
Cincinnati at Philadelphia
San Francisco at Los Angeles
Detroit at St. Louis

Sunday's Games
Regular Season Ends
Cincinnati at Boston
New York at St. Louis
Baltimore at Philadelphia

Three Detroit Bowlers Reach Tourney Finals

DETROIT (AP) — Three Detroiters and a Southerner survived in the Professional Bowlers Association's $35,000 Continental Open Friday night for today's finals battle for $5,000 top money.

Veteran Bob Strampe of Detroit, winning 12 of his 16 games in the semifinals, led the way with a 40-game score of 9,101, including 600 bonus pins, and assured himself of at least $2,500 second place money. Forty games were rolled in the preliminaries.

Strampe faces the winner today of a round-robin among the three other survivors — Jim Robinette, Falls Church, Va., youngster; Billy Golembiewski, Detroit veteran, and Dave Soutar of Detroit, a pro rookie.

Robinette finished second with an even 9,000, Golembiewski third with 8,984 and Soutar fourth with 8,863.

Pontiac's Mike Samardzija was in 9th place and earned $1,050.

★ ★ ★

Strampe, in second place at the semifinals halfway point, smashed to the top Friday night in the final eight games with a hot start. He rolled a 278 to a 224 by Ed Thomas of Logan, Ohio, in his first game and followed this with a 248-204 victory over Soutar.

The third and fourth place winners Saturday will get $1,500 and $1,300, respectively.

★ ★ ★

1. Bob Strampe, Detroit, 9,101. $2,500.
2. Jim Robinette, Falls Church, Va., 9,000.
3. Billy Golembiewski, Detroit, 8,984.
4. Dave Soutar, Detroit, 8,863.
5. Jerry McCoy, Forth Worth, 8,828, $1,300.
6. Al Thompson, Cleveland, 8,735, $1,200.
7. Ron Winger, Van Nuys, Calif., 8,652, $1,150.
8. Ed Thomas, Logan, Ohio, 8,577, $1,100.
9. Mike Samardzija, Pontiac, Mich., 8,503, $1,050.
10. Dick Hoover, Akron, Ohio, 8,499, $1,000.
11. Ray Disanto, Batavia, N.Y., 8,485, $950.
12. Dick Rifger, Hartford, Wis., 8,480, $900.
13. Ed Bourdase, Fresno, Calif., 8,461, $850.
14. Fred Lening, Fairless Hills, Pa., 8,445, $800.
15. Don Johnson, Kokomo, Ind., 8,400, $750.
16. Glenn Allison, Los Angeles, 8,393, $700.

LA Team Wins Gloves Trophy

2 Detroiters Champs as Amateurs Finish

By The Associated Press

KANSAS CITY—Heavyweight Jerry Quarry, a 19-year-old blond with a crushing right, ended his amateur career with five staight knockouts, leading Los Angeles to the team title in the 38th National Golden Gloves Boxing Tournament.

★ ★ ★

Only one of the eight gloves champions is more than 19 years old. He is welterweight Don Cobb, 22, of St. Louis. Both Cobb and 18-year-old Marcus Anderson, a featherweight, made it two straight national crowns.

DETROITER WINS

Middleweight Al Jones of Detroit and lightweight Frankie Anderson of Kansas City, who like to throw punches in volleys, scored TKO title victories. Light heavy champion Larry Charleston of Detroit has a sledgehammer left.

★ ★ ★

The stubby little Miller brothers of Fairvew, Mont., became the first brothers in Golden Gloves history to win national titles the same night. Flyweight Roland (Boom Boom) Miller, 19, competing on the Minneapolis team, edged Earl Large, Roswell, N.M., with a whirlwind third round rally.

Mell Miller, 17, on the Billings, Mont., team, won the bantamweight crown by outpointing 24-year-old Eddie Gonzales of Fort Worth.

Los Angeles had 19 team points, Detroit, Kansas City and Fort Worth 16 each, Minneapolis 13, Billings 11, St. Louis, Huntington and Roswell 10 each.

INTERNATIONAL LEAGUE
HOCKEY

Friday's Results
Port Huron 4, Muskegon 2
Toledo 4, Des Moines 3

Today's Games
Des Moines at Muskegon
Dayton at Toledo
Fort Wayne at Port Huron

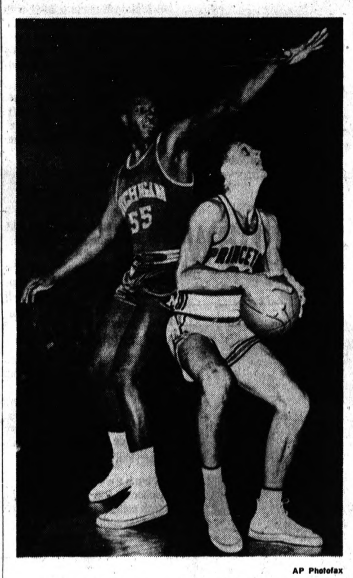
Sunday's Games
Toledo at Port Huron
Muskegon at Dayton

Monday's Games
No games scheduled



AP Photofax

HAPPY DAY — Phil Rodgers lets out with a yelp after finishing his second round in the Jacksonville Open with a course record 65 at Selva Marina Country Club. Rodgers is 7-under par but still one stroke behind leader Dick Rhyan who fired a total, 69-67—136.



AP Photofax

HOLD IT TIGER! — Michigan's Oliver Darden (55) stretches high over the head of Princeton's Robert Haarlow to stop a shot in the NCAA semifinal game last night at Portland, Oregon. The Wolverines defeated the Tigers of Princeton, 93-76, and moved into tonight's finals against UCLA which defeated Wichita in the other semifinal, 108-89.

Michigan Tech Posts Ice Win

PROVIDENCE, R.I. (AP) — Mighty Michigan Tech got two goals from Fred Dart and alternate goalie Rick Best fashioned the first shutout in the 18-year history of the NCAA hockey tournament for a 4-0 semifinal victory over host Brown Friday night.

The triumph sent the Western Collegiate Conference playoff champs into the final against Boston College Saturday night and restored Western prestige. BC had upset North Dakota 4-3 Thursday night.

A Western team has won the national title for 10 straight years and 15 of the past 17. Tech now has made the finals in all four NCAA visits.

Rec 5 Ousted by Bad Start

Pontiac's Booth Builders started slowly and never caught up Friday night as they dropped a 69-55 championship decision in the Inter-City Class B recreation basketball tournament at Detroit.

Nankin Township's Dearborn quintet led, 13-5, after one quarter and, 36-23, at intermission en route to the title. The defeat eliminated the last area recreation team from post-season play.

Dick Glover's 23 points and Willie Hughes' 17 paced the Dearborn entry; while Kirk Evans had 17, and Roy and Bill Allen 14 and 11 respectively for the Pontiac cagers.

Port Huron Six, Again, Leading IHL Flag Race

MUSKEGON (AP) — Port Huron's Flags broke a 2-2 tie with four goals in the final period to defeat Muskegon 6-2 in an International Hockey League game Friday.

The victory gave the league-leading Flags a two-point advantage over the idle Fort Wayne Komets in the IHL race. Ken Saunders sparked the Port Huron attack with two goals. Bryan McLay had two for Muskegon.

FORMICA
Post Formed Tops
Genuine Quality
Back Splash
Rolled Front
$3.95 Lin. Ft.
ALLEN LUMBER CO.
10 S. Squirrel Rd. Auburn Hts. 852-5500
1314 Highland Rd. at Williams Lk. Rd. OR 4-6316



AP Photofax

BLUE JAY BUCKET—Southfield's Ray Schlaff (31) lays in two-pointer against Detroit Southwestern in first quarter of State Class A semifinal last night in Lansing. Underdog Blue Jays, who finished fourth in Southeastern Michigan League, upset Detroiters and play defending state champion Benton Harbor for title tonight at Jenison Field House.

Ex-N.L. 'Powder Puff' Reasserts Power Stuff

By The Associated Press

The rabbit bat that Felix Mantilla discovered in the American League last year seems to have stuck with the veteran utility man.

Mantilla, who had only 29 home runs in seven National League seasons before coming to the Boston Red Sox in 1963, suddenly found muscles he didn't know he had when he played regularly for the first time in his career last year.

Mantilla's power eye is on target again this spring. He has hit two homers for the Red Sox, his latest a two-run shot Friday that helped Boston to a 6-1 exhibition baseball victory over the Chicago Cubs.

EX-MATES FALL

Mantilla's old Milwaukee Brave teammates dropped an 8-2 decision to the Chicago White Sox with four errors — three by first baseman Rice Carty — keeping the Braves in trouble.

Three Minnesota rookie pitchers handcuffed the New York Yankees as the Twins whitewashed the American League champs 5-0. Mel Nelson, Gerry Fosnow and Dave Boswell shared the two-hitter while Jimmie Hall's three hits and two doubles by Tony Oliva paced Minnesota's 14-hit attack.

The Yankees "B" squad meanwhile, plastered Washington 12-5. Rookie Chet Trail drove in four runs for New York while the Senators' Don Lock hammered two home runs.

★ ★ ★

The Houston Astros got shutout pitching from Don Larsen, Larry Yellin and Darrell Brandon and blanked Kansas City 2-0. The Athletics managed just four hits against the trio.

METS RALLY

The New York Mets pushed five runs across in the ninth inning and edged the World Champion St. Louis Cardinals 6-5. Bobby Klaus' bases-loaded single drove in the tying and winning runs for the Mets who snapped a seven-game exhibition losing streak against the Cards.

Pittsburgh pushed across two runs on three hits and two wild pitches in the 11th inning and beat Cincinnati 6-4. Homers by Jerry Lynch and Gene Alley had given the Pirates the early lead.

★ ★ ★

Veteran catcher Dick Brown's two-run homer in the 11th inning gave Baltimore a 7-5 victory over the Los Angeles Dodgers. The blow, Brown's first circuit of the spring traveled 400 feet over the left center field fence.

The Los Angeles Angels breezed by the Jalisco Charros in Guadalajara, Mexico, as Dick Simpson drove in seven runs with a pair of home runs.

Coach Studies Crane Fielders

Cranbrook Nine Set for Spring Training

Cranbrook's baseball fortunes will probably be determined mostly by coach Dave Barney's success in finding steady fielders to back up returning pitchers Steve Hanway and Bill Price.

The Cranes posted a 5-12 mark last season and no regular returns to his starting position, excepting for the hurlers.

Hanway is a lanky southpaw who was 3-7 with an earned run average under three runs per game last spring. He will captain this year's nine. Price is a junior right-hander who had 2-4 last year.

Barney is moving junior outfielder Bob Foster behind the plate and is trying to decide what will the best spot for versatile Tom Pfaff, a senior.

Juniors Rod Davies, third base, and Ted Lowrie, outfield, are the other letterwinners along with senior fly chaser Pete Werbel. Some sophomores and possibly a freshman or two will receive close scrutiny from the coach.

★ ★ ★

The Cranes will depart Monday for North Carolina and their annual southern training trip. After working out in Winston-Salem, N.C., they will move to Ironton, Ohio, for their season opener Mar. 30, and then to Cincinnati for five games. Their slate will open April 12 against Seaholm.



STEVE HANWAY
Crane Captain

San Diego Swimmers Lead in NCAA Meet

NORMAL, Ill. (AP)— San Diego State continued to lead the NCAA College Swimming Championships Friday, piling up 86 points at the end of two days competition at Illinois State's pool.

★ ★ ★

Other high-scoring teams included Long Beach, Calif., 78½; Bucknell, Pa., 72; Los Angeles State, 55; LaSalle, Pa., 47; East Carolina, 46; Evansville, Ind., 46; Santa Barbara (45½); University of the Pacific, 42, and Southern Connecticut, 36.

Women, 2 Close Races Feature Track Results

By The Associated Press

CLEVELAND (AP) — Except for a close finish in the mile and 600, the girls stole the show by setting two meet records in the 25th annual Knights of Columbus track meet at the Cleveland Arena Friday night.

Three U.S. Olympic gold medal winners were beaten — Billy Mills, Bob Schul and Ollan Cassell — and Schul was almost lapped by Dave Ellis of the Toronto Track Club in the three-mile.

★ ★ ★

Ellis and most of the other Canadian performers had a great night.

Jim Grelle of Portland, Ore., well-known for his strong kick in the mile, whipped past Mills, of the Marines, to win by five yards in 4:10. Mills, who will run for the United states in Great Britain and Berlin next month, captured the 10,000-meter run last year in Tokyo.

CANADIAN WINS

Bill Crothers, a 24-year-old pharmacist from the Toronto East York Track Club, legged the 600-yard run in 1:11, three-tenths of a second ahead of Cassell, gold medal winner on the U.S. 1,600-meter Olympic team. It was Crothers' seventh straight indoor victory this year.

The top female stars were Iolanda Balas of Romania in the 800-yard run.

★ ★ ★

Mrs. Balas, a leggy, 6-foot-1 blonde, cleared the bar at five feet, 10½ inches for a meet record. She already holds the world's record of 6-3 and has pending a world's indoor record of 5-11½.

Miss Hoffman, national AAU titleholder in the half-mile, broke her own meet record set last year with a 2:12 clocking in the 80, winning easily by 17 yards over second place Sandra Knott of Cleveland.

★ ★ ★

Mel Hein Jr., of the Striders won the pole vault with a 16-foot effort. The 24-year-old junior

11 a.m. to 10:30 p.m.
Stapleton's SLOT RACEWAYS
M59 at Pontiac Lake Road
TABLE-TOP RACING
We carry a complete line of Slot Car Kits
Model Cars and Accessories — Slot Racing Components
OPEN RACING DAILY — TROPHY RACES

USED AUTO PARTS
American Late MODELS and COMPACTS
Earlier Models Also Available
Phone 332-9229 335-6855 335-5661
Tele-type Service
FOREIGN and Sport Cars
ANGLIA
AUSTIN-HEALEY
AUSTIN-SPRITE
TR-3 TRIUMPH
HILLMAN MINX
METROPOLITAN
MORRIS MINOR
VW CARS & PANELS
KARMANN GHIA
MGA
OPELS
RENAULT
SIMCA
PEUGEOT
FIAT
TAUNAS
VAUXHALL
also others
ACME AUTO PARTS
986 Oakland Ave., Pontiac, Mich.
(Bus. U.S. 10) ½ Mile South of Telegraph

YANKEE STORES
OPEN SUNDAY
UNTIL 7 P.M.
TONIGHT UNTIL 9 P.M.

If You Need Money . . .

Now You Can Get Up To
$5000 CASH
On Home Equities or First Mortgages
There are times when each of us must look to other sources for assistance in solving our financial dilemmas. Our new Homeowner's Loan Plan has been the answer for many in such need. If you qualify, all present bills may be combined into one convenient monthly payment and arrangements can be completed within 72 hours with no closing costs. Your loan fully protected by life insurance, so why delay . . . call today!
FAMILY ACCEPTANCE CORP.
317 National Building 10 WEST HURON FE 8-4022

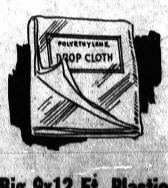
NIMROD
AMERICA'S LARGEST SELLING CAMPING TRAILER


More GO with less push!
Meet the lively Maracaibo — the 14' sports boat Aluma Craft designed to give you more speed with less horsepower! Ruggedly built with stretch formed, 2-piece hull. Flat cockpit with back-to-back sleeper seats, built-in ski racks. OBC rated for 50 HP — she's the best runabout you can buy . . . and a new low price for
ALUMACraft The Lively Lifetime Line!
Pontiac's Only MerCruiser - Mercury Dealer
OPEN 9 TO 9 DAILY
CRUISE-OUT, INC.
63 E. Walton FE 8-4402

Now Decorating Costs Less
WEARWELL
FAST DRYING—WASHABLE
VINYL LATEX or ENAMEL
Glides on smoothly, fast drying, odorless, completely washable. Choose from many colors.
Your Choice 2.99 GALLON


Sturdy Wood Construction

5-FOOT STEP LADDER
Safety built with you in mind, with steel bracing and solid wood construction.
$2.97

1-GALLON CAN PAINT THINNER
An exceptional high quality, all purpose paint thinner.
GALLON 78¢


Big 9x12 Ft. Plastic DROP CLOTH
Protect your floors, rugs and woodwork while painting.
13¢
MIRACLE MILE SHOPPING CENTER · PERRY AT MONTCALM

Markets, Business and Finance

Transactions for This Week's Markets

WEEKLY NY STOCKS

NEW YOR K(AP)—Following is a complete record of the stocks traded this week on the New York Stock Exchange, giving the individual sales for the week, the week's high, low and last prices and the net change from last week's close.

	Sales (hds.)	High	Low	Last	Chg.
A—					
Abacus 3.26f	10	44½	43¾	43¾—	⅝
Abbott L .90	157	48¼	46½	47¼—	¾
ABC Con .70	275	20¼	20	20¼+	¼
ACFInd 2.50a	166	84⅝	82½	83¾—	¼
Acme Mkt 2.40	16	42¾	42¾	42¾—	¼
AdamE 1.900	48	28	27¾	27¾—	⅜
Ad Millis .60a	40	39¾	39¾	39¾—	¼
Addres 1.40	318	55⅝	53⅜	53⅝—	⅜
Admiral	641	25¾	24¾	25 +	⅜
Aerojet .70	40	30½	29¾	29¾—	⅝
Air Prod .20b	70	60¼	58½	58½—	1½
Air Red 2.50	356	64⅞	62½	63¼—	⅝
A Jindustries	1459	3¼	3⅛	3⅛—	⅛
Ala Gas 1.70	61	38¾	38¾	38¾—	¼
Alleg Cp .20e	142	12	11⅝	12 +	⅛
Alleg Cp .40	18	40¾	40¾	40¾—	¼
Allegh Lud 2	104	42	41¾	42	⅛
Allegh Pw .60	1	20¾	20¾	20¾—	¼
Alleg & W 6	230	114	114	114 —	¼
Allied L .40a	1	29¾	29¾	29¾—	¼
Allied C 1.90b	515	56⅞	55¾	56⅛—	⅜
AlliedKid .85	70	16¾	15⅞	16½+	⅝
AlliedMills	16	44¼	44¼	44¼—	¼
Allied Pd .40	454	24⅜	21¾	24¾+	2⅛
Allied Strs 2	81	47¾	47¼	47¼—	⅜
Allied St pf4	2200	92½	92¼	92½—	¼
Allied St pf5	1000	92¼	92¼	92¼—	¼
AllisChal .50	597	25¼	23¾	24¾+	1⅛
AllisCh pf4.08	2	84	84	84 —	½
AlphaPC .50	67	15	14¾	14¾—	¼
Alside Inc	40	11½	11½	11½—	⅛
Alum Ltd .80	697	28¾	28¼	28¼—	⅜
Alcoa 1.40	304	70⅝	67¾	67¾—	2
Amalgda 2.40a	1	57¾	57¾	57¾—	¼
Amerace 1b	36	25⅝	24⅝	25⅛+	⅛
Amerada 2.40	1	75¼	75¼	75¼—	¾
AmAirlin 1.25	447	58½	52⅜	53 —	4½
AmAir pf5.50	1	97¾	97¾	97¾—	1½
Am Baker	151	26	25¾	25¾+	⅛
AmBk Note 1	1	25¾	25¾	25¾—	⅛
Am Bosch .50e	282	18¾	17½	17½—	⅜
Am Brk 2.80	x39	66½	65¾	66¼+	1⅜
AmBdcst 1.40	20	23¾	23¾	23¾—	⅛
Am Can 2	714	44	43¾	44 +	1½
ACan pf 7.75	1	172	172	172 —	1
Am Cem .50	45	12⅜	12¼	12¼—	⅛
AmChain 1.40	77	35	33¾	34 —	¾
AmCom 1.60b	47	47¼	47¼	47¼—	¼
A Consum 1a	11	17⅞	17½	17¾+	¼
AmCrsteg	1	17¾	17¾	17¾—	¼
ACry pf 4.50	x30	90	90	90 —	¼
Am Cyan 1	341	57¾	54¾	55 —	1¼
Am Dist 1.20	x22	33⅜	33⅛	33⅜+	⅛
AmElPw 1.24	944	45¾	44¾	45 +	⅛
Am Enka .80	72	40	40	40 —	¼
Am Enka 3a	x160	84	79½	79½—	4¼
AEx Ins 1.050	1	29¾	29¾	29¾—	⅛
AExlsbrn pfd	24	94	93	94 +	1
Am F Pow 1	41	18½	18½	18½—	⅛
AmHoist 1.20	89	26¾	26	26⅜—	⅛
AmHome 1.560	220	74	73¾	73¾—	⅜
Am Ind .625	445	31¼	30¾	30¾—	⅜
Am Intl 1.10g	7	15⅝	15⅜	15⅜—	⅛
AmInvest 1.10	2	39	39	39 —	¼
AmInv pf5.25	x40	101½	101	101½—	¼
Am Ma pf 4.90	x20	108½	108½	108½—	½
AMF pf 3.90	x200	89	89	89 +	½
AMet Cl 1.60	229	49¾	49¼	49¼—	¼
AMet Cl pf	1	122½	122½	122½—	½
A MetPd 1.20	46	25¾	24¾	24¾—	1⅛
A Meter 1.40	23	29¾	29¾	29¾—	⅛
Am Motors 1	866	14½	13¾	13¾—	⅜
AmMGas 1.10	5	24¾	24¾	24¾—	⅛
Am Nat 1.40	54	21½	20¾	21¼+	⅜
AmOptic 1.25	44	42¾	42¼	42¼—	¼
AmPhnDr 1.40	2730	41	40¼	40¾—	¼
APolash 1.20	208	42¼	40¾	41¼—	⅜
AResrch .140	550	47¾	46¾	47¼+	¾
AmSeal 1.40a	81	43	41¾	42¼+	½
Am Ship .35e	1	14½	14½	14½—	⅛
Am Smelt 2	192	65¾	64¾	65¼—	¼
Am Snuff 1a	7	20	20	20 —	¼
AmStand Cp	2140	128	128	128+	1
Am SouAir	1	45⅛	45¼	45¼—	¼
Am Stl 1.60	1	41¾	41¾	41¾—	¼
Am Sugar 1	101	20¾	20¼	20¼—	⅜
AmSug pf 4	1	91¼	91¼	91¼—	¼
Am T&T 2	2259	67	66¼	66¾—	¼
Am Tob 1.60	1214	38¾	38¼	38¼—	⅜
Am Tob pf 4	1	141½	141½	141½—	1
AmWWks .56	35	19¾	19¼	19¼—	⅜
AmWtrWrk 1.25	1	35¾	35¾	35¾—	¼
AW pref 1.25	2	25¾	25¾	25¾+	⅛
Am Zinc 1.40	1	29¾	29¾	29¾—	¼
Ametek 1.20	85	24¾	23¾	23¾—	1
AMP Inc .50	121	37¼	35¾	37¼+	1½
Ampco Cp	1581	37¼	37¼	37¼—	¼
Amph Borg 1	106	27	25¾	25¾—	1
Amsted 1.80	1	45	45	45 —	¼
Anaconda .75g	445	65	63¾	63¾—	2¼
AnchHG 1.40	57	41¾	41¾	41¾—	¼
AnchHG 1.40	240	96	95¾	96 +	1¼
Ander Clay 1	24	29¾	28¾	28¾—	¾
Anken Chm .12	33	7	6¾	6¾—	⅛
Apco Oil .56f	213	15¾	14¾	15¼+	⅜
ArcherDan .60	1	24¾	24¾	24¾—	¼
Arc P SPw .92	62	41¾	40¾	41¾+	¼
Arlans DStrs	252	69¾	67½	69½+	2
Armcel 1.20	1	67¾	67¾	67¾—	¼
Armour 1.40b	x607	49¾	48¾	49¼—	¼
ArmstCk 1.10	213	71	69¾	69¾—	1¼
ArmCk pf3.75	x150	92½	92½	92½—	¾
ArmRub .60	1	37¾	37¾	37¾—	¼
Armstl Const	46	11	9¼	9¼—	¼
AroCorp .80b	1	19¾	19¾	19¾—	¼
Arvintnd 1.10	4	32¾	30¾	32¼+	1¼
Ashl Oil 1.60	173	40¾	40	40¾—	⅜
Ark Brnd .100	1	51½	51½	51½+	⅛
AssdDG 1.60	61	72	70¼	71¼+	¼
Assd Spng .90	1581	37¾	37¼	37¼—	¼
Assoc Dry .40	217	27¼	26¼	26 —	¾
Atchison 1.60	376	31¾	30¾	31¼+	¼
Atchis pf 4	376	91¼	90¾	91¼+	¼
CityEl 1.08	x54	37¼	36¾	37¼+	¼
AtlCLine 1.20	1	74¼	74¼	74¼—	¼
AtlRef 2.40	136	63¾	62	62 +	¼
AtlRef pf3.75	1	89¾	89¾	89¾—	¼
AtlasChm .40	220	22	20¾	20¾—	¾
Atlas Cp	x39	9¼	9¼	9¼—	⅛
Atlas Cp pf5k	1	16¾	16¾	16¾—	¼
AtlasCre .10g	76	7¼	7¼	7¼+	⅛
Aust Nelsn .40	1	16¾	16¾	16¾—	¼
Auto Cant .40	201	20½	19¼	19¼—	1¼
ARA Inc .40	30	25¾	25¾	25¾—	¼
Avco Corp 1	1318	25¾	24¾	24¾—	¾
Avnet .40b	268	13	12¾	12¾—	⅛
AvonProd .80	360	65½	61½	62½+	2½

B—

Babbitt	54	4¾	4¾	4¾—	⅛
Babcock# 1.10	794	41¾	38¾	38¾—	2¼
Bak Glit .45	154	15¼	14¾	14¾—	¼
BaldLima .40	135	40¾	39¾	40¼+	¼
Ball GE 1.32	135	40¾	39¾	40¼+	¼
BallGpB 4.50	2240	109	107	109 +	1½
BaltiG pf 2.20	1581	37¾	37¼	37¼—	¼
Balt & O pf	7	90¼	90¼	90¼—	¼
BangPun 1.50g	722	40¾	39¾	40¼+	¼
Bangh pf1.25	1	28	27	27 +	¼
Barbsil 1.80f	15	49¾	49¼	49¼—	¼
Basic Inc .80	x139	16¾	15¾	15¾—	¼
Basic pf 2.50	9450	48	46¾	46¾—	1¼
Basic Prd 1.20	1581	37¾	37¼	37¼—	¼
Bathiron .25g	38	34¼	33¼	34¼+	1
Bauschl. 1.20	1	29¾	29¾	29¾—	¼
Bax Lin 1.40	165	31¾	29¼	30¾—	1¾
BayukCig .50	73	27¾	26¾	27¼+	¼
BeamDist 1.40	1	27¾	27¾	27¾—	¼
Bearings .80	265	23¾	20¾	20¾—	2¾
Beat Foods 1	1	25	25	25 —	¼
BeatFd pf4.50	200	101	101	101 —	¼
Beaunit 1.40	1	41¾	39¾	39¾—	1¾
Becks 1.40	240	72	72	72 —	1
Beckman .15	55	28	27¾	27¾—	¼
Becton Dc .40	1	20¾	20¾	20¾—	¼
BeechAir .60	114	22	20½	20½—	1¼
BeechCr 1.60	1581	37¾	37¼	37¼—	¼
BeechLS 1.20	80	56¾	55¼	55¼—	¾
Belco .50	117	21¼	20	20½—	1¼
BellHow .70b	473	34¾	34¼	34¼—	¼
Bell Inf .78f	1	49¾	49¾	49¾—	¼
Bendix 2.40	327	47¾	46¾	46¾—	¾
BenefCln 1.40	1581	37¾	37¼	37¼—	¼
BenF pf 4.50	11	120	119½	119½—	½
BenF Spr1.50	1	39	39	39 —	¼
Bengpet .05g	286	1¾	1¾	1¾—	⅛
Berman Leas	1	36	35¾	35¾—	¼
BestAst 1.40	1	35¾	35¾	35¾—	¼
Bestwall .30g	187	42¾	41¾	41¾—	¼
Beth Stl 1.40	1581	37¾	37¼	37¼—	¼
BigelowS 1.40	201	37¾	36¾	37¼+	¼
Black Deck 1	958	67¾	62½	62¾—	2¾
Blaw Kn 1.80	1	85¾	85¾	85¾—	¼
Borden 2.10	196	53¾	51¾	51¾—	1¾
BorgWar 2.20	1	39¾	39¾	39¾—	¼
Briggs Mfg	58	5¾	5¾	5¾—	⅛
Briggs Ph .60	1	39¾	39¾	39¾—	¼
Brist My 1a	167	77¾	75¾	77¼+	1
Brunswck 1.40	1	54¾	54¾	54¾—	¼
Bucy Erie 2	x392	42½	40¾	41¼+	¾
Budd Co .60	1	20¾	20¾	20¾—	¼
Burlind .60	102	20¾	20	20 —	¼
Bulova .40b	102	20¾	20	20 —	¼
Burl Ind 1.60	1581	37¾	37¼	37¼—	¼
Burroughs 1	2055	37¼	36¾	36¾+	¼

C—

Cal Finl .30f	296	5¼	5¼	5¼—	⅛
CalPaint .60g	1	25¾	25¾	25¾—	¼
CallaHA .20f	733	11¾	10¾	11¼+	⅜
Calumet .80	1581	37¾	37¼	37¼—	¼
CampRL .45a	106	20¾	20	20¼—	¼
Camp Sp .90	1	25¾	25¾	25¾—	¼
Can Dry 1	1581	37¾	37¼	37¼—	¼
CanPac 1.30a	1581	37¾	37¼	37¼—	¼
CanPL 1.15a	1581	37¾	37¼	37¼—	¼
Carrier 1.25	36	47¾	47	47¼—	¼
Carrier 1.50	1	47¾	47¾	47¾—	¼
Carrier Pd .40g	392	20¾	20¾	20¾—	¼
Case JI	1	49¾	49¾	49¾—	¼
Cater Trac 1	1	49¾	49¾	49¾—	¼
Catalene 1.80	1	49¾	49¾	49¾—	¼
Caterpil 1.80	1	49¾	49¾	49¾—	¼
Cent SW 1.30	1	49¾	49¾	49¾—	¼
Cerro Cp 1.40	1	49¾	49¾	49¾—	¼
CertTeed .70	1	49¾	49¾	49¾—	¼
CessnAir 1.20	1	49¾	49¾	49¾—	¼
Champlin .60	1	49¾	49¾	49¾—	¼
Checker Mot	1	49¾	49¾	49¾—	¼
Ches Ohio 2	1	49¾	49¾	49¾—	¼
ChiMil StP	1	49¾	49¾	49¾—	¼
ChiMStP pf	1	49¾	49¾	49¾—	¼
ChiNW 4.25	1	49¾	49¾	49¾—	¼
ChiRkIsPac	1	49¾	49¾	49¾—	¼
ChrisCraft 1	1	49¾	49¾	49¾—	¼
Chrysler 1b	1	49¾	49¾	49¾—	¼
Cit Fin 1.40	1	49¾	49¾	49¾—	¼
Cit Ser 1.60	1	49¾	49¾	49¾—	¼
Cities Sv 2.80	1	49¾	49¾	49¾—	¼
CleveEl 1.20	1	49¾	49¾	49¾—	¼

20 Most Active Stocks

NEW YORK (AP) — Week's twenty most active stocks.

	Week's Sales	High	Low	Close	Net Chg.
1964-65					
High Low					
29¾ 20¾ Erie Lack RR	281,800	9¾	8¾	8¾ +	⅛
77½ 61½ Am Photo	273,900	9¼	8⅛	8⅜ +	¼
107¾ 77¼ Gen Mot	242,600	102	100¼	101⅝ +	1
75 65¾ Am Tel&Tel	225,900	67	66¼	66¾	
39¾ 25¾ Pan Am	210,400	30¼	29¾	30¼ —	¼
49¾ 41¾ KLM Airlines	209,800	44¼	43¾	44¼	
21¾ 12¾ Sperry Rand	203,800	15¾	14	14 —	¼
24¾ 22¾ Burroughs	202,500	23¾	23¼	23¾	
62¼ 48¾ Ford Mot	196,200	55	53¼	53¾ —	⅜
39¾ 31¾ Tex Gul Sul	178,100	37¾	36¾	37¼ —	⅜
48¾ 36½ CBS	177,500	41¼	39¾	39 —	⅜
28¼ 18¼ Gen Tire	176,800	22¼	21¾	22¼ +	⅛
49¾ 37¼ Std Oil NJ	170,300	79¾	78¼	78¾ —	⅝
65¾ 26¼ East Air Lin	167,400	64¾	58¼	58¾ —	4½
19¼ 14½ Ampex Cp	156,100	18¼	17¾	18¼	
43¼ 31¾ Beth Steel	149,100	39¼	37¾	38½ +	⅜
47¾ 37¾ RCA	147,300	43¼	41¾	42¾	
64½ 50 US Steel	147,000	54¾	52¾	53¾ +	½
63¾ 43¼ Polaroid	146,600	64¾	61¾	64¼ +	1½
47¾ 37¾ Chrysler	146,200	57¾	55½	55½ —	1¼

	Sales (hds.)	High	Low	Last	Net Chg.
Worthing 1.50	162	60¾	58¾	59¾	
X—Y—Z—					
Xerox Cp .50	1393	132¾	127¾	128½ —	1¼
YngstSht 1.80	574	46¾	44¾	44¾ —	¼
Zenith 1.40	471	79¼	75½	75⅞ —	1¾
Z—Sales in full.					

Unless otherwise noted, rates of dividends in the foregoing table are annual disbursements based on the last quarterly or semi-annual declaration. Special or extra dividends or payments not designated as regular are identified in the following footnotes.

a—Also extra or extras. b—Annual rate plus stock dividend. c—Liquidating dividend. d—Declared or paid in 1965 plus stock dividend. e—Paid last year. f—Payable in stock during 1965, estimated cash value on ex-dividend or ex-distribution date. g—Declared or paid so far this year. h—Declared or paid after stock dividend or split up. k—Declared or paid this year, an accumulative issue with dividends in arrears. p—Paid this year, dividend omitted, deferred or no action taken at last dividend meeting. r—Declared or paid in 1964 plus stock dividend. s—Paid in stock during 1964, estimated cash value on ex-dividend or ex-distribution date.

cld—Called. x—Ex dividend, y—Ex dividend and sold in N.Y. Stock Exchange. xr—Ex rights. xw—Without warrants. ww—With warrants. wi—When issued. wd—Next day delivery.

vj—In bankruptcy or receivership or being reorganized under the Bankruptcy Act, or securities assumed by such companies. fn—Foreign issue subject to interest equalization tax.

WEEKLY N Y STOCK SALES

Total for week	26,674,970
Week ago	27,789,990
Year ago	27,275,000
Two years ago	17,222,445
Jan 1 to date	306,247,635
1964 to date	284,639,080
1963 to date	235,369,550

WEEKLY AMERICAN

NEW YORK (AP) — Following is a record of selected stocks traded this week on the American Stock Exchange, giving the individual sales for the week, the net change from last week's close, the week's high, low and last prices and the sales in 100s.

	Sales (hds.)	High	Low	Last	Chg.
Aerojet .50a	1096	9-16	½	½	
AmPetrol A .15	88	4¼	4¼	4¼+	1⅛
ArkLaGas 1.36	145	43¾	43¾	43¾	
Asamera	1096	9-16	½	½	
Assd Oil&G	169	6¾	6¾	6¾	
Atlas Cp wt	62	15-16	7-16	15-16+1-16	
Baker Ind	54	21¼	21¼	21¼—	¼
Braz Trac	611	6	5¾	5¾—	1⅛
Brown Co	94	7 1-16	7 1-16	7 1-16	
Brown Co .60	70	13⅜	13	13¼	
Campb Chib	1000	3 5-16	3 5-16	3 5-16	
Can Mar .40	610	3 1-16	3¼	3¼+1-16	
Cdn Javelin	970	11¼	9¾	11 +1¼	
Cdn Marc	100	3¼	3¼	3¼	
Cdn Mng .160	3	43¾	43¾	43 + ½	
Cdn Pac .60a	1375	43¾	43¼	43¾ + ⅜	
Data Cont	129	27¾	25½	26 —1¾	
Draper Cp	1000	7¾	7¾	7¾ + ⅛	
EquityCp .15f	1495	4	3¾	3¾+ ⅛	
Fargo Oils	100	3¾	3¾	3¾	
Felmt Pet .15e	86	8¾	8¾	8¾— ⅛	
Fly Tiger	439	14¾	13¾	14¼+ ⅜	
Gen Devel	403	5¼	4¾	4¾— ⅛	
Gen Phyn	100	4¾	4¾	4¾	
Giant Yel .60a	210	15¾	15¼	15¼	
Goldfield	421	⅞	¾	¾	
Gt Bas Pet	830	2⅞	2¾	2¾+ ⅛	
Gulf Am Ld	501	8¾	7¾	7¾— ⅜	
Hycon Mfg	17	7¾	7¾	7¾	
Imp Oil .60a	18	53¾	53¼	53¼	
Inspir Cop	1	2¾	2¾	2¾	
Kaiser Ind	345	7¼	6¾	6¾— ¼	
Kratter .80b	1000	3¾	3¾	3¾	
Mackey Air	1112	8¾	7¾	7¾+ ⅜	
McCrory wt	358	8¾	8¼	8¼— ⅛	
Mead John .48	458	20¾	20	20¼+ ¼	
Mich Sugar .10g	25	4¾	4¾	4¾— ⅛	
Molybdn	257	40¾	38¾	38¾— 1¾	
New Pk Mng	265	6¼	5¾	5¾— ¼	
Norfolk Gas	1	9¾	9¾	9¾	
RIC Group 3.25f	98	3¾	3¾	3¾	
Scurry Rain	1	20¾	20¾	20¾— ¼	
Sbd W Air	1694	10	9¼	9½+ ¾	
Sbd Wst Al 1a	1000	22¾	22¾	22¾— ¼	
Sperry R wt	200	7¼	6¼	6¼— ½	
Superior Sec	1000	7¾	7¾	7¾ — ⅛	
Technicol .75	307	19¾	18¾	19¼+ ¾	
Un Asbest .30	1	7¾	7¾	7¾	
Wrbr&Knapp	238	7-16	7-16	7-16 1-16	

WEEKLY AMERICAN STOCK SALES

Total for week	13,350,900
Week ago	10,611,180
Year ago	6,921,985
Two years ago	5,004,610
1964 to date	81,228,084

WEEKLY AMERICAN BOND SALES

Total for week	$3,027,000
Week ago	$3,384,000
Year ago	$4,041,000

WHAT THE STOCK MARKET DID

	This Week	Two Previous Weeks	Year ago
Advances	607	810	680	702
Declines	756	578	699	590
Unchanged	172	172	153	164
Total issues	1535	1560	1532	1
New highs	77	194	204	171
New yearly highs	177	194	204	171
New yearly lows	22	18	37	138

Weekly Number of Traded Issues

N Y Stocks	1535
N Y Bonds	526
American Stocks	979
American Bonds	6

WEEK IN STOCKS AND BONDS

Following gives the range of Dow-Jones closing averages for week ended March 19

STOCK AVERAGE

	First High	Low	Last	Net Ch.
Inds	899.85	890.85	895.79	895.79 — 4.54
Rails	312.53	310.87	312.53	312.53 + 1.66
Stks	315.72	313.72	315.10	315.38 — 0.80

BONDS AVERAGES

40 Bds	90.01	90.05	90.01	90.04
1st RRs	84.40	84.51	84.40	84.47 + 0.08
2nd RRs	92.41	92.41	92.41	92.41 — 0.01
Util	89.67	88.67	88.65	88.66 + 0.07
Inds	94.55	94.58	94.55	94.58 + 0.04
Inc RRs	77.97	77.97	77.97	77.97 — 0.

WEEKLY INVESTING COMPANIES

NEW YORK (AP) — Weekly investing companies quoting the Friday bid and asking bid prices for the week with last week's closing bid price. All quotations supplied by the National Association of Securities Dealers, Inc., reflect prices at which securities could have been sold.

	High	Low	Close	Prev.
Aberdeen Fd	2.78	2.77	2.77	2.78
Advisers Fd	8.27	8.22	8.23	8.25
Affiliated Fd	9.23	9.18	9.18	9.24
Amer Mut	4.29	4.28	4.28	4.30
Am Growth Fd	7.26	7.24	7.24	7.25
Am Investors	6.36	6.35	6.35	6.36
Am Mutual Fd	10.56	10.51	10.51	10.55
Assoc Fd Trust	1.76	1.75	1.75	1.76
Axe-Houghton	7.87	7.83	7.83	7.87
Atom Ph & Sc Fd	5.76	5.71	5.71	5.75
Axe-Houghton:				
Fund A	6.58	6.55	6.55	6.57
Fund B	10.19	10.15	10.15	10.17
Stock	4.85	4.82	4.82	4.84
Sci & Electr	13.64	13.54	13.54	13.5
Blue Ridge Mut	11.26	11.21	11.21	11.25
Bondstock Corp	5.62	5.58	5.58	5.62
Boston Fund	16.72	16.64	16.64	16.70
Broad St Inv	16.36	16.28	16.28	16.36
Bullock Fund	16.26	16.17	16.17	16.24
Can Ger Fd	21.75	21.64	21.64	21.54
Canadian Fund	20.12	20.02	20.02	20.06
Cap Income	11.84	11.73	11.73	11.84
Cap Life Ins Sh	9.59	9.49	9.49	9.58
Century Shrs Tr	15.46	15.37	15.37	15.40
Channing Funds:				
Balance	13.50	13.40	13.40	13.51
Common	7.09	7.02	7.02	7.09
Growth	13.00	12.77	12.77	13.03
Income	8.47	8.42	8.42	8.47
Intl Grth	10.32	10.26	10.26	10.30
Value	7.04	7.02	7.02	7.05
Chase Fd Bos	8.29	8.23	8.23	8.24
Chemical Fd	15.01	14.93	14.93	14.96
Coast Secur	1.80	1.79	1.79	1.80
Colonial Energy	11.03	10.96	10.96	10.98
Colonial Grth & En	14.52	14.49	14.49	14.5
Com St Bd Mtge	8.23	8.15	8.15	8.22
Commonwealth Funds:				
Income	10.44	10.38	10.38	10.44
Intl & Gen	12.22	12.10	12.10	12.21
Investmt	10.72	10.67	10.67	10.71
Stock	9.72	9.57	9.57	9.72
Commw Tr A&B	1.78	1.77	1.77	1.78
Commw Tr C&D	1.78	1.76	1.76	1.78
Commonwealth	1.78	1.77	1.77	1.78
Composite Bd	9.45	9.40	9.40	9.46
Composite Fd	9.63	9.60	9.60	9.64
Concord Fund	10.00	9.93	9.93	9.96
Consolidat Inv	11.30	11.27	11.27	11.30
Consultant Inv	11.30	11.27	11.27	11.30
Convert Secur Fd	8.38	8.36	8.37	8.37
Convrt Growth	8.36	8.34	8.34	8.35
Corp Leaders	22.33	22.22	22.22	22.25
Crown Wstn DJ	6.84	6.80	6.80	6.83
Crown Wstn Pd	71.90	71.90	71.90	72.00
Decatur Income	12.90	12.96	12.96	12.22
Delaware Fund	19.76	19.66	19.66	19.72
Divers Grth Stk	10.94	10.82	10.82	10.99
Divers Investm	9.47	9.41	9.41	9.46
Dividend Shrs	3.87	3.85	3.85	3.86
Dodge & Cox	34.75	34.50	34.50	34.75
Dreyfus Fund	23.06	21.79	21.79	22.07
Eaton &

For Commuters and Communities

Struggling Railroad Poses Big Problem

NEW YORK (AP) — A railroad struggling for its life poses a problem not only to the line and its employes but to scores of communities and thousands of riders.

The specter is one of commuters moving to the city for lack of other transportation and the resultant impact on the economies of towns and villages.

★ ★ ★

A case in point is the financial plight of the New Haven Railroad.

The New Haven, though it operates in the populous and industrial northeast between New York and Boston, slipped into bankruptcy four years ago.

RISING COSTS

Its trustees said it could not maintain service through its own revenues because of rising costs and loss of freight to trucks. Trustees have gone to court and the federal government to curtail and eventually eliminate passenger service.

Hard hit would be 25,000 commuters who ride the line daily to their jobs in New York from New York's Westchester County and Connecticut's Fairfield County, a well-to-do suburban area north of New York City.

★ ★ ★

Commuters traditionally are home owners and pay local taxes accordingly.

If the commuter should leave, the impact on real estate values and local tax income can only be conjectured.

Isn't there some other way than rail to commute.

The first thought is to drive. But that would mean imposing 25,000 or so more cars into the traffic tangle that already throttles Manhattan.

★ ★ ★

Then there is the expense of driving — about $120 a month.

As for buses, the United Communities for Railroad Action, one of the citizens' "save the railroad" committees, says:

INITIAL COST

"Provided all franchise arrangements could be worked out, initial cost for buses and terminals would be approximately $100 million. And present highways are already crowded to capacity."

The New Haven's trouble first was signaled when fares were raised regularly until they reached the point of diminishing returns. The fare now from New Canaan or Darien in Connecticut is $49.60 for a monthly commutation — more than double the cost 15 years ago.

★ ★ ★

Federal officials said March 10 they could not support aid measures proposed by New England senators because the bills called for too much federal participation and for operating subsidies contrary to long-standing federal policy.

This did not sound encouraging for a subsidy plan advanced Jan. 21 by Govs. Nelson A. Rockefeller of New York and John N. Dempsey of Connecticut.

GRANTS PERMISSION

U.S. Dist. Judge Robert P. Anderson gave the road permission Feb. 15 in New Haven, Conn., to seek authority from necessary government agencies to first curtail and then eliminate passenger service.

★ ★ ★

Anderson said in a memorandum accompanying his order:

"If the public interest so urgently demands the continuance of the New Haven's passenger service, as the states seem suddenly to have discovered, they should have stopped taxing its property a long time ago."

Anderson also called the Rockefeller-Dempsey plan "incomplete and inadequate."

BASIC PROPOSAL

It proposed basically that New York and Connecticut each provide $5 million for buying new coaches and refurbishing old ones, the amount to be matched by $10 million from the federal government.

Additionally, New York's Westchester County and Connecticut would post $400,000 each toward maintenance costs.

Travel by Missile Seen Logical Step for Future

HAMILTON Air Force Base, Calif. (AP) — "A ticket to Tokyo," you'll say 10 years from now — and rocket there in 30 minutes. Wild dream? Read on.

Supersonic aircraft flying at 2,000 to 5,000 miles an hour are much too slow for one of the nation's top Army missilemen, Maj. Gen. Andrew R. Lolli.

★ ★ ★

"I say take the big step — skip the supersonic aircraft and go directly to missile transport," declared Lolli, commander of the 28th Region, North American Air Defense Command.

Interviewed at his headquarters, Lolli stressed that he is discussing possibilities rather than policies.

LESS THAN HOUR

Within a decade, he says, men and material could be rocketed safely to any spot on the globe — or around the world — in less than an hour. The briefest round-the-world trip would utilize counter rotation of the earth.

Impossible? "Not at all," asserts the general. But his timetable, he emphasizes, depends on the size and direction of the national effort. Aiming toward development of supersonic planes will simply postpone rocket transport a few years, according to Lolli.

★ ★ ★

Air Force Gen. Bernard A. Schriever agrees the day will come "when we will be flying missiles over the country as we do jet planes today." Schriever heads the Air Force Systems Command at Dayton, Ohio.

Two basic barriers to rocket travel — excessive gravity forces and noise — already have been licked, Lolli said. "And American genius and industry can do the rest."

SPEEDUP DEVELOPMENT

Technological fallout from the aerospace program will accelerate development of missile transport, Lolli believes.

Extolling what he describes as the phenomenal reliability and accuracy of modern U.S. missiles and rocket launchings, Lolli insists that they readily can be developed for troop and freight transport, then civilian travel.

★ ★ ★

He points to a concept developed by Philip Bono and colleagues of the Douglas Aircraft Co. Bono is project manager of the Douglas missile and space systems division's advance launch vehicle section.

The Bono rocket ship would take off and land vertically at spaceports no larger than present airfields. It would accelerate relatively slowly and gently, then streak to its destination at more than 17,000 miles an hour.

The cross-country sections would be so far above the earth that sonic boom problems would be eliminated.

Increasing speed, declares the general, is the key to progress of this nation and the world.

"Every step we take in this direction helps make and keep America strong," he says.

Ex-Churchill Aide Dies

LONDON (AP) — Viscount Leathers, 81, shipping magnate and minister of transport in the wartime Churchill cabinet, died yesterday. He was born Frederick James Leathers.

Chrysler Corporation Manufacturing Engineers

Chrysler Corporation has excellent career opportunities for experienced engineers in Car and Truck manufacturing engineering.

PROCESS ENGINEERS

Experienced in processing body-in-white, trim, paint, chassis, final or gauge car and truck operations.

WELDING ENGINEERS

Experience on portable and machine resistance spot welding equipment preferred.

ADVANCE PROGRAM PLANNING ENGINEERS

Experience in automotive processing of facilities engineering.

MATERIAL HANDLING ENGINEERS

Experience in packaging, methods, loading, shipping and plant layout costs.

FACILITIES ENGINEERS

Experience in equipment design, plant layout, conveyor design and related activities.

Please send resume to: Chrysler Corporation, Management Placement and Recruiting, P. O. Box 1919, Detroit, Michigan 48231.

An Equal Opportunity Employer

CHRYSLER CORPORATION

Tax Tips

(EDITOR'S NOTE — The following income tax information is supplied by the Internal Revenue Service.)

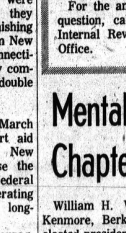
QUESTION: My daughter was a college student until she was married in December, 1964. Her husband works and they are filing a joint return. I contributed almost her entire support for the year. Am I entitled to claim her as a dependent?

ANSWER: Since your daughter elects to file a joint return with her husband, you cannot claim her as a dependent. If you contributed over 50% of her support during the year and her husband filed a separate return, you would be allowed to claim her as a dependent.

For the answer to your question, call your local Internal Revenue Service Office.

Mental Health Chapter Chief

William H. Wagner of 3620 Kenmore, Berkley, has been elected president of the Oakland County Chapter, Michigan Society for Mental Health.



WAGNER

He succeeds Dr. Edward Raney and will serve as a member of the society's state board. Wagner is also vice chairman of the Oakland County Community Mental Health Service Board.

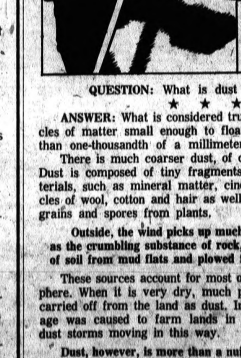
The Michigan society was incorporated in 1937 to try to alleviate the problems of mentally ill children and adults and the retarded.

Today, it has 13 staff employes; a state board of directors from business, industry, labor and the professions; and a lay and professional membership representing all geographic, political and philosophic viewpoints in Michigan.

Jewish Veteran Dies

YOUNGSTOWN, Ohio (AP) — Isadore L. Feuer, a past national commander of the Jewish War Veterans, died yesterday of a heart attack. He was Mahoning County welfare director and a leader in civic affairs.

Junior Editors Quiz on DUST



QUESTION: What is dust composed of?

★ ★ ★

ANSWER: What is considered true dust is made of particles of matter small enough to float in the air — smaller than one-thousandth of a millimeter.

There is much coarser dust, of course, of a larger size. Dust is composed of tiny fragments of a great many materials, such as mineral matter, cinders, soot, ashes, particles of wool, cotton and hair as well as wood shreds, pollen grains and spores from plants.

Outside, the wind picks up much mineral matter, such as the crumbling substance of rock, as well as fragments of soil from mud flats and plowed fields.

These sources account for most of the dust of the atmosphere. When it is very dry, much precious topsoil may be carried off from the land as dust. In the 1930's, great damage was caused to farm lands in some of the states by dust storms moving in this way.

Dust, however, is more than a nuisance in your room or a threat to farmland.

Carried high in the air, dust helps to form rain, for water vapor often condenses on the tiny particles, becoming heavy enough to fall.

Did you know that dust can help in detective work? By analyzing dust collected in a room, one may get vital information about the people who have lived there.

★ ★ ★

FOR YOU TO DO: Next time you dust your room (why not do it now?) look at the dust in your dustpan and think how curious it is that some of it may be coming down again some day — along with cooling, refreshing rain.

Death Notices

ALLEN, MARCH 19, 1965. GRACE G., 85 S. Roselawn; age 78; beloved wife of Harry L. Allen; dear mother of Mrs. Raymond Mosier and Mrs. W. Donald Theeringer. Also survived by 4 grandchildren and eight great-grandchildren. Funeral service will be held Monday, March 22, at 1:30 P.M. at the Donelson-Johns Funeral Home. Interment in Ottawa Park Cemetery. Mrs. Allen will lie in state at the Donelson-Johns Funeral Home after 3 p.m. today. (Suggested visiting hours 3 to 5 p.m. and 7 to 9 p.m.

BLOSSER, MARCH 18, 1965. LELA E.; 27 Ramona Terrace; Waterford Township; age 57; beloved wife of J. Sterling Blosser; dear stepdaughter of Mrs. Roy (Ethel) Hagadone; dear mother of Mrs. Clara (Walter) Weiler, Betty (Oliver) Gray, Mrs. Sally (Robert) Cain and Roy Blosser; dear sister of Mrs. Mildred (Thomas) McNally and Mrs. Reva (Raymond) Harris; also survived by four grandchildren. Funeral service will be held Monday, March 22 at 2 p.m. at the D. E. Pursley Funeral Home with Elder Jeremie Flores of the Seventh Day Adventist Church officiating. Interment in Oxford Cemetery. Mrs. Blosser will lie in state at the D. E. Pursley Funeral Home. (Suggested visiting hours 9:30 a.m. to 9:30 p.m.)

BUNDY, MARCH 20, 1965, MARGARET I., formerly of Lakewood Drive, Waterford Lake; dear mother of the late Palmer Bundy. A private service will be held on Monday, March 22 for Mrs. Bundy at the Sparks - Griffin Funeral Home. Interment in Holy Sepulchre Cemetery.

BURKE, MARCH 20, 1965, DANNY GALE, 3994 Oak Knoll, Waterford Township; age 20; beloved son of Mrs. Daisy Burke; junior brother of Mrs. Barney Walton, Mrs. Peggy Perdue, Mrs. Joyce Cooper, Mrs. Nancy Thompson, James Perry and Michael S. Burke. Funeral arrangements are pending from the D. E. Pursley Funeral Home where Mr. Burke will lie in state after 2 p.m. Sunday. (Visiting hours 9:30 a.m. to 9:30 p.m. daily.)

CLEVELAND, MARCH 19, 1965. GROVER, 385 Central Street; age 62; beloved husband of Bettie Cleveland; dear father of Virginia Kay; dear brother of Mrs. Carrie Bell Williams, Mrs. Cussie Williams, Moses and Woodrow Cleveland. Funeral service will be held Tuesday, March 23 at 1 p.m. at the Mount Olive Baptist Church with Rev. B. Dye officiating. Interment in Oak Hill Cemetery. Mr. Cleveland will lie in state after 3 p.m. Sunday at the Frank Carruthers Funeral Home.

COOMBE, MARCH 19, 1965, EMMA, 622 E. Kennett Road; age 89; dear mother of Mrs. Helmer Burmo, Mrs. Max Curlo and Thomas E. Coombe; also survived by four grandchildren and six great-grandchildren. Funeral service will be held Monday, March 22 at 11:30 a.m. at the Sparks-Griffin Funeral Home. Interment in Lakeside Cemetery, Michigan. (Suggested visiting hours 3 to 5 p.m. and 7 to 9 p.m.)

DEXTER, MARCH 19, 1965, ELTON M., 2765 Walnut Road, Pontiac Township; age 48; beloved husband of Denise Pyles Dexter; dear father of Judith L., Mrs. Neal L. and James M. Dexter; dear brother of Mrs. Charles (Virginia) Maher and Milton Dexter. Funeral service will be held Monday, March 22 at 11 a.m. at the Voorhees-Siple Chapel with Pastor Jeremia Flores of the Seventh Day Adventists officiating. Interment in White Chapel Memorial Cemetery. Mr. Dexter will lie in state at the Voorhees-Siple Funeral Home. (Suggested visiting hours 3 to 5 p.m. and 7 to 9 p.m.)

ESTES, MARCH 19, 1965, CATHRYN P., 1083 Waddington Road, Birmingham; age 68; beloved wife of E. M. Estes; dear mother of Thomas E., Edward W. and William E. Estes; dear sister of Mrs. P. J. Barton. Funeral service will be held Monday, March 22 at 11 a.m. at the Christ Church, Cranbrook. Interment in White Chapel Cemetery. Mrs. Estes will lie in state at the Sparks-Griffin Funeral Home. (Suggested visiting hours 3 to 5 p.m. and 7 to 9 p.m.) Memorials to the St. Joseph Mercy Hospital building fund, the Pontiac Area United Fund Minute Fund, or the Michigan Cancer Society would be appreciated by the family.

HUDSON, MARCH 19, 1965, LILLIAN A., 4570 Waterford Road, Waterford Township; age 81; dear mother of Mrs. Josephine Wallace, Mrs. Doris Ray and Merritt D. Hudson; dear sister of Mrs. Josephine Corliss. Recitation of the Rosary will be at 3 o'clock at the funeral home. Requiem mass will be held Monday, March 22 at 11 a.m. at Our Lady of the Lake Catholic Church. Interment in Oak Hill Cemetery. Mrs. Hudson will lie in state at the C. F. Sherman Funeral Home, 135 South St., Oxfordville.

JACK, MARCH 19, 1965, ADA H., 359 Seward; age 53; beloved wife of Leonard E. Jack; dear sister of Arthur, Lorin, Gordon and Roy Smith; dear mother of Mrs. Betty Ritz, Mrs. June Welby, Mrs. Shirley Hampton, Mrs. Janet Cocking, Linda, Katha, Beverly, April, Gloria, Robert, Thomas, Leon and Roy Jack; also survived by 26 grandchildren. Funeral service will be held Tuesday, March 23 at 1:30 p.m. at the Sparks-Griffin Funeral Home. Interment in White Chapel Cemetery. (Suggested visiting hours 3 to 5 p.m. and 7 to 9 p.m.)

MORRIS, MARCH 18, 1965, LOY M., 7521 Haley, White Lake Twp.; age 83; beloved husband of Elizabeth Morris; dear father of Mrs. Wallace (Wetta) Bonneau, Charles and Harold Morris; dear brother of Mrs. Charles (Alla) Dateham, Willard and Harold Morris. Funeral service will be held Monday, March 22, at 1 o'clock at the Richardson-Bird Funeral Home, Milford, with Rev. Dorr Fackler officiating. Interment in Lakeside Cemetery, Oxford Lake. Mr. Morris will lie in state at the Richardson-Bird Funeral Home, Milford.

O'NEIL, MARCH 20, 1965, BLANCHE, 27 Hudson Street; age 82; dear mother of Marvin T. O'Neil; also survived by three grandchildren and one great-grandchild. Funeral service will be held Tuesday, March 23 at 11 a.m. at the Sparks - Griffin Funeral Home. Interment in West Deerfield Cemetery, Deerfield Township, Michigan. Mrs. O'Neil will lie in state after 3 p.m. Sunday. (Suggested visiting hours 3 to 5 p.m. and 7 to 9 p.m.)

PADDOCK, MARCH 19, 1965, FORD A., 324 Draper Street; age 74; beloved husband of Edna A. Paddock; dear brother of Mrs. James Spaulding. Funeral services will be held Monday, March 22 at 3 p.m. at the Donelson - Johns Funeral Home. Interment in Woodlawn Cemetery, Detroit. (Suggested visiting hours 3 to 5 p.m. and 7 to 9 p.m.)

THOMPSON, MARCH 20, 1965, RICHARD L., 9100 Mendon Road, White Lake Township; age 42; dear father of Richard, Gail and Terry Lynn Thompson; dear brother of Mrs. Mary Ann (Ronald) McNeil. Funeral arrangements are pending from the D. B. Pursley Funeral Home where Mr. Thompson will lie in state after 12 noon Sunday. (Visiting hours 9:30 a.m. to 9:30 p.m. daily.)

In Memoriam

IN LOVING MEMORY OF ROBERT W. Irwin, who passed away March 20, 1955.

You left this world of sorrow,
And are free from pain and harm.
And now rest in peace and comfort,
In the Blessed Saviours arms.
His loving family.

BOX REPLIES

At 10 a.m. today there were replies at The Press Office in the following boxes:

4, 9, 14, 58, 72, 89, 93, 89, 84, 107, 117, 111.

Announcements 3

"AVON CALLING"—FOR SERVICE in your home. FE 4-4508.

GET OUT OF DEBT ON A PLAN You Can Afford
MICHIGAN CREDIT COUNSELORS
702 Pontiac State Bank Bldg.
FE 8-0456
Pontiac's oldest and largest budget assistance company.

LIKE TO GIVE PARTIES? IF SO try ours. Something new by Mary Kay Cosmetics. Call FE 4-0711 or shown on a personal basis. FE 2-6572.

LOSE WEIGHT SAFELY WITH Dex-A-Diet Tablets. Only 98 cents at Simms Brothers Drugs.

Funeral Directors 4

C. J. GODHARDT FUNERAL HOME
Keego Harbor. Ph. 682-0200

COATS
FUNERAL HOME
DRAYTON PLAINS — OR 3-7757

DONELSON-JOHNS
FUNERAL HOME
"Designed for Funerals"

D. E. Pursley
FUNERAL HOME
Invalid Car Service
FE 4-3711

HUNTOON
FUNERAL HOME
Serving Pontiac for 50 years
79 Oakland Ave. FE 2-0189

SPARKS-GRIFFIN
FUNERAL HOME
"Thoughtful Service" FE 2-5841

VOORHEES-SIPLE
FUNERAL HOME FE 2-8378
Established Over 40 Years

Cemetery Lots 4-A

1 LOT, MT. HOPE, PONTIAC, $125, 1 lot, White Chapel, $150. Reply to Pontiac Press Box 67.

4-GRAVE LOT: OAKLAND HILLS Memorial Gardens. LI 4-7208.

4 LOTS: OAKLAND HILLS CEMETERY. Your choice. Cheap. FE 3-7785.

Personals 4-B

4-PIECE COMBO
FE 4-8537, after 6 p.m.

ANY GIRL OR WOMAN NEEDING a friendly adviser, phone 2-5122 before 5 p.m. or if no answer, call FE 2-8734. Cont dential.

DAINTY MAID SUPPLIES
739 Monroe, Pontiac FE 2-7805

FOR REAL PIZZA YOU'LL HAVE to try one at Calabrese's Pizzaria. 238 E. Telegraph Rd., Pontiac. Carryouts, delivery or eat here. Also fried chicken, barbecue ribs, spaghetti and fish. We have a dining room for 50 to 75 people for your parties. Etc. Call 5am to 1am.

DO FITTINGS FOR DOCTORS for surgery bras and regular bras. All sizes, reasonable prices. OR 4-6481 after 6 p.m.

LICENSED PRIVATE DETECTIVES — Don't worry, know the truth — domestic or commercial shadowing. Free consultation. FE 5-5201.

TOP 'S FOR KICK SAVON BONDS. FE 5-4638.

Lost and Found 5

FOUND: MAN'S WEDDING RING at Pontiac Mall. Owner identify initials, 682-2178.

LOST: CHILD'S RING AT TED'S Restaurant, Woodward Ave., Mon. evening. 682-1084.

LOST: BLUE-GRAY PLASTIC frame glasses on Saginaw St., not in case. FE 4-5093.

LOST: GRAY GERMAN MINIature Schnauzer, blue collar, vicinity Long Lake Shores, reward. 335-4506.

LOST: COLLIE, BLACK, white, Perry Park area, child's pet, reward, FE 5-5975.

LOST: 1 FEMALE PEKINGESE. Vicinity Wisner & Elm Sts. Reward. FE 8-4075, after 7, FE 8-9826.

Help Wanted Male 6

2 MEN
Hiring Part-Time

New factory branch is taking applications for immediate evening work, must be 21 to 45 years of age and have a steady full-time day job. Hours 6:30 to 10:30. Guaranteed pay plus share of profits, earn $50 to $100 weekly. Call after 5. 651-8424.

ALL AROUND MAINTENANCE man. Apply Personnel Office, Bloomfield Hospital. FE 4-5320.

APPLIANCE SALESMAN WITH EXperience. Between 30-50. Above average earnings for an aggressive man. Apply in person, before 9 a.m. Consumers Power Co., 28 W. Lawrence, Pontiac. An equal opportunity employer.

AUTOMATIC AND HAND SCREW operators and set-up men. This is an equal opportunity employer. 366 S. Blvd. E.

AUTO
SALESMAN

We need an automobile salesman for Olds - Rambler - GMC Dealership, demo furnished, GOOD PAY PLAN — FRINGE BENEFITS — Experience preferred, but will train right man — See Mr. Bartlly (in person) at Hoyt-Brown Son of Rochester, 528 N. Main Street.

BLUEPRINT BOY WITH HIGH school drafting and math, apply Holforty, Widrig, O'Neill & Levin Assoc., 41 Hamilton Ave., Birmingham. MI 7-0773.

BUMP AND PAINT MAN, COLLision shop experienced only. Plenty of work. Pontiac Auto Body Service. South Blvd. at Saginaw. FE 4-9587.

BRICKLAYERS WANTED. VEteer. Top pay. Call between 5-8. 628-7976.

BUMP AND PAINT MAN WITH own tools. Lots of work with a guarantee. EM 3-9433.

BORING MILL HAND FOR SPEcial machine work, afternoon shift, journeyman only. Equal opportunity employer.

JERED INDUSTRIES, INC.
1300 S. Coolidge
Troy, Michigan
(15 Mile-Coolidge Area)
MI 7-1200 Mr. Rumbold

BOUNCER FOR BAR, PART-TIME. FE 5-5115

CAR WASHERS, EXPERIECED, $1.00 per hour, day or night shift. Report 7:30 a. m. Jack's Car Wash, 300 S. Hunter, Birmingham.

CENTERLESS GRINDER Operator and set up — experienced only, top rate apply Trinity Angle Grinding Co. 726 S. Rochester Rd., Clawson.

CAPABLE MEN WANTED WHO are interested in working for themselves. Standard Oil would like to talk to you about a very rewarding career as a retail outlet owner. Free training with pay plus guaranteed income. Financial assistance and many other attractive assistance programs available. For further information call Bill Hall, MI 6-5311 or evenings 652-3881.

CHILDREN'S SUPERVISOR
$4,500 — $5,400

MAN NEEDED TO SUPERVISE the activities of children. Require individual with exceptional background, its who possess the ability to counsel, to control and instruct children. Applicant must be over 25 yrs. of age. High school graduation required, plus some exp. in supervising childrens activities. Call Mr. Poulsen, at OA 8-2561 or apply in person to: Oakland County Court House, Personnel, 1200 N. Telegraph Rd., Pontiac.

CAREER SELLING

We are not hiring salesmen. Interested in making connections with only 1 man — the right man age to 40. Need man with proven capacity to sell. Interested in making life-long connection with a top flight company in its field. Should be interested in making a lot of money in a repeat line of continuing maintenance material to industrial and institutional trade. Livingston, Monroe, Oakland and Washtenaw Counties. Call W. E. Crigar, FE 4-4300, Mon.-Wed.

Custodian

Wanted for full time work at local Catholic institution. Good working conditions. Possibly ideal for retired person in good health. Send complete resume to Pontiac Press Box 23.

Help Wanted Male 6

DIE MAKERS, TOOL MAKERS, machine operators. Apply to Holly Tool & Machine Co., 111 Rosette St., Holly, Mich. Ph. ME 7-2923.

DIE
MAKERS
DIE TRY OUT
DIE BARBERS
LAYOUT

Day and Night Shift
All Benefits
Job Shop Experience

BRATTON
TOOL AND DIE CO.
23811 TELEGRAPH
Southfield

DRY CLEANER AND SPOTTER, experienced, full time. Apply Mercury Cleaners, SL 7-7770.

EXPERIENCED CAR WASHERS, full or part-time. 149 W. Huron St.

EXPERIENCED NEAT UNIformed men. For private police. Part-time. Call FE 5-5115 after 5.

EXPERIENCED LIGHT MACHINE repairman, secondary operation shop, 40-hour week, must be able to work night or day shift, 549-6354 8-4 Monday - Saturday.

EXPERIENCED FARMERS FOR conservation work. April to October. Equipment furnished. Michigan Conservation Department. Phone 674-1050.

EXPERIENCED MEN WITH trucks to install fence, call anyday 7 p.m. to 9 p.m. 363-7855.

EXPERIENCED BAR TENDER BEtween ages 27-40, Avon Bar, 3982 Auburn Rd. near Adams Rd.

EXPERIENCED SEMI-TRUCK driver, 335-8142. 22 Congress St.

EXPERIENCED WOOL PRESSER, apply 134 Main St., Rochester, phone OL 6-1531.

EXPERIENCED FOREMAN, INJECtion molding of plastics, excellent opportunity benefits, 1955 Stephenson Hwy., Troy.

EXPERIENCED STOCK MAN. Apply a Food Town Office 7390 Highland Rd.

EXPERIENCED CRANE OPERAtor for work in scrap yard. 335-8142. 22 Congress St.

EXPERIENCED SERVICE STATION attendant. Good pay. Airport Gulf Service. 5420 Dixie Highway.

EXPERIENCED REAL ESTATE salesmen. Due to increase and expansion of our long established business, we have room for three experienced real estate salesmen. Openings in new and used homes sales, also VA and FHA resales. Member M.L.S. Call FE 5-9446, evenings FE 5-8464.

Farm Salesman

Want to earn $25,000 or more a year? Partridge Real Estate has the most and finest farms for sale, in all price ranges, throughout Michigan. We need a live wire farm salesman who knows farms and wants to make big money. Call Mr. Partridge or Mr. Lovell for appointment at — PARTRIDGE REAL ESTATE — 1050 W. HURON FE 4-3581

FOREMEN NEEDED

Multi-plant concrete products manufacturer needs several men in the Detroit area, 2 to 4 needed with experience in metal fabricating welding. Experience in the manufacturing of concrete products or in the concrete field would help. Production supervisory experience a necessity. Position includes inside and outside work. Company offers excellent benefits including paid vacation, insurance, pension and bonus.
Call Donald, JE 6-8244, Monday and Tuesday, 9-5 for appointment.
AN EQUAL OPPORTUNITY EMPLOYER

FOUR WELL DRESSED MEN, $15 per evening. Car necessary, FE 8-0717.

FOREMAN EXPERIENCED IN decorating plastics and metals, must know automatic paint spraying. Excellent opportunity, benefits. 1955 Stephenson Hwy., Troy.

FOREMAN, 3-5 YEARS OF EXperience, stampings and assemblies preferably automotive, apply to Howell Ind., 100 Pair St., Lapeer, Michigan.

FRONT END MAN, WHEEL ALIGNment on frame, guarantee plus commission, FE 4-9432.

GENERAL MOTORS PRODUCTS mechanic, OA 8-2828, ask for service manager.

GRILL MEN WANTED, DAY AND evening shift, top wages, free meals, hospitalization, life insurance, paid vacation. Apply in person between 2-5 p.m. at the Big-Boy Drive-In, Telegraph and Huron or Dixie Highway and Silver Lake Rd.

GAS STATION ATTENDANT, EXperienced, over 25, must have ref. Texaco, Orchard Lake and Middle Belt.

GAS STATION WANTS EXPERIenced full time man, must know tune-up and minor repairs, also part or full time gas pumpers. Local references, top pay, good conditions. Sonoco Station, Telegraph at Maple.

GAS STATION ATTENDANT WANTed. Good position. Well paid. Steady. Must know mechanical work. Afternoon, 4-12. Apply Bob Adams Shell Service, Maple at Hunter, Birmingham.

GRINNELL'S
Pontiac Mall

ORGAN SALESMAN
PIANO SALESMAN
TV SALESMAN

EXCELLENT OPPORTUNITY
INCENTIVE COMMISSION
An equal opportunity employer
682-0422

HAVE IMMEDIATE OPENING For 2 sales people in our Real Estate Dept., experienced preferred but will train if necessary. Liberal commission, plenty of floor time and prospects. CALL J. A. TAYLOR OR GEORGE

HOUSEKEEPER OR COUPLE FOR elderly couple. Live in. More for home than wages. FE 3-8209.

JANITOR FOR LOCAL DRY cleaning plant, must be handy, reliable and sober. Incloe 3 references in reply, Pontiac Press Box 4.

IMMEDIATE OPENING ONE (1) 1401 Programmer. Must have 1311 Disc or Tape experience. Send resume stating qualification, experience and references to box 11, Pontiac Press. A career in manufacturing operations desirable.

JUST

A hard working man who wants steady employment and a good income. Can't be helpful. Apply 2397 Elizabeth Lake Rd.

LAUNDRY AND DRY CLEANING route men. 23 years of age or older. Married. High school education, Pontiac Laundry Co., 450 S. Telegraph Rd.

LEADER — MAN WITH LEADERship qualities has opportunity to advance in medium size fabricating plant. Tubular fabrication experience would be beneficial. Please mail educational and experience records to Pontiac Press Box 2.

MAINTENANCE MEN FOR GENeral and floor cleaning with qualifications to Pontiac Janitor Service, 2015 Auburn, Auburn Heights, Mich.

MAN TO FIGURE FREIGHT rates and other office work. Steady employment. Write Pontiac Press Box 86, giving age and references.

MATURE MAN, PREFERABLE RETired, familiar with golf, to sell electric golf carts. Must have car. 1645 S. Telegraph.

MEN FOR FIBER GLASS BOAT building. Exp. not necessary. Rec. Boy Corp. 925 N. Lapeer Rd., Oxford.

MEN WANTED, SMALL FURNIture and cabinet shop. Milford area. 685-8464.

MEN WANTED FOR LIGHT FACtory work. Apply between 8 and 4:30 p.m. at 4116 Elmsford Road, Troy.

MEN 18-25, COOKS AND DISHwashers. 375 S. Hunter Blvd.

Help Wanted Male 6

MEN FOR SERVICE STATION, full- and part-time. Colonial Standard, 1088 E. Maple, Birmingham.

MEN
Opportunity

If you are not grossing $6,000 to $9,500 yearly, you owe it to yourself to do so, read on:

FREE

Hospitalization, pensions, life insurance, company vehicle, paid days off, guaranteed salary, vacations with pay. Job security. Guaranteed 52 checks a year. Opportunity for advancement.
This is basically a business of your own with no investment, with my largest national company in its field. No experience necessary. We train you, all you have to supply is interest and effort.
If you have a good personality and enjoy working with people and have the desire to be paid for what you do, call or come in and visit with us. Let us help you decide whether you qualify or not. We'll be at 196 W. Howard from 9 a.m. to 11 a.m. and from 3:30 p.m. to 5 p.m.

N.C.R. NEEDS
CASH REGISTER
SALES REPRESENTATIVES

Applicants must be 22-30 years of age, high school graduate and preferably have background in retail selling, if qualified contact our Pontiac office at 562-64 West Huron or call 338-9201 for appointment. Salary commensurate with ability. THE NATIONAL CASH REGISTER COMPANY

We are an equal opportunity employer

NIGHT COOK
HOWARD JOHNSON'S

Permanent position, 5 days, 5 p.m. to close. Experience references. Full benefits. Woodward - 13 Mile, Royal Oak. LI 9-9077.

NIGHT PORTER, APPLY IN PERson. Howard Johnson's Restaurant, Drayton Plains.

NEED $125–$175 WEEKLY?

Dissatisfied with earnings? Afraid to change? Between 8 AM-5 PM? Like to be your own boss? Ever dream of $10,000-$30,000 a year? If you answer yes to these questions, I want to interview you for this career. Call me tonight. Call OR 3-8565 to arrange interview.

ONE PIZZA COOK, MUST BE NEAT and experienced. Good working conditions. Apply Ricky's, 819 Woodward.

OPPORTUNITY

YOUNG MAN WITH MILITARY OBLIGATIONS FILLED TO TRAIN IN ALL PHASES OF CREDIT UNION OPERATIONS. CALL 333-7325.

OPPORTUNITY FOR RIGHT MAN to train as sales representative. Must be neat and of good character. Salary, commission, paid vacation, company benefits, and company car. Opportunity for promotion, no experience necessary. Apply 9 a.m. to Singer Co., Pontiac Mall.

PART-TIME TV-APPLIANCE SALESman, afternoon and evenings. Salary and commission. Ask for Mr. Hampton, 825 W. Huron, call FE 4-2525.

PERSON WITH ESTIMATING OR engineering background in steel rule die work, for growing company operation. Goemaere, Utica, Mich. 731-0100.

PHOTOENGRAVERS, FLINT AREA, paid holidays, vacation, health and accident insurance, retirement plan. Top wages. Experience in the manufacturing of concrete products or in the concrete field would help. Production supervisory experience a necessity. Position includes inside and outside work. Company offers excellent benefits including paid vacation, insurance, pension and bonus.
Call Donald, JE 6-8244, Monday and Tuesday, 9-5 for appointment.
AN EQUAL OPPORTUNITY EMPLOYER

PORTER, DAYS, 8-4 P.M., TWIN Beach Country Club, EM 3-9611.

PORTERS AND BUS BOYS, DAY and night shift. Apply at Big-Boy Drive-In, Telegraph and Huron. Interview from 2-5 p.m.

PLUMBERS
Ceramic Tile Applicators
Helper Wanted
DELPRON COMPANY
2078 East 10 Mile
Warren, Mich. 755-7680

PORTER, FULL TIME, MAZUREK Motor and Marine Sales, 245 S. Blvd. E.

PROFESSIONAL GARDENER FOR complete care of small estate, MI 4-6181.

PRODUCTION SUPERVISORS needed by National Manufacturer to direct the production of lock joints, concrete pipes. Work is out doors in Pontiac area. Good salary and opportunity for advancement. Call Romeo 752-3526 for appointment.

Real Estate
Salesmen

Interested in making money ask for Tom Bateman or L. M. Grimes.
BATEMAN REALTY CO.
FE 8-7161

RETIRED MAN FAMILIAR WITH nursery stock. Work in garden store. Flexible hours. FE 5-8711.

SALES OPPORTUNITY. MAJOR APpliances and water softeners for energetic salesman. Leads and ample floor time. Must be over 30, have good transportation and be able to furnish local references. Call FE 4-3573 for appointment.

SALESMEN
Salary plus commission, liberal fringe benefits to right men. Automotive experience helpful but not necessary. We will train you. Call Mr. King 644-3900 or JO 6-1418 for appointment.

SALESMAN, DRUG AND SUNdries. Local wholesaler. Related experience desired. Write giving full details first letter, Pontiac Press Box 85.

SALESMEN
Part-time clothing
experience preferred
Apply in person 9:30 to 9:30
ROBERT HALL CLOTHES
200 N. Saginaw

SALES MANAGER

To hire, train, supervise, and direct a sales force that will produce volume and profit. Unlimited earning potential with excellent salary and liberal fringe benefits. All replys will be held in strict confidence. Call Mr. King, 644-3900 or JO 6-1418 for appointment.

SALESMEN WANTED:
For full-time employment in Real Estate. Experienced preferred, but will train. Tom Beagan Real Estate, 2551 N. Opdyke Rd. Call FE 8-0156 or FE 3-0107.

SERVICE STATION MAN, TOP pay, full time, afternoon shift, Kast Sonoco, Woodward and Square Lake Rd.

SET UP MAN — TUBULAR PARTS must have mechanical ability, quick to learn. Knowledge of dies, fixtures, air and hydraulic machines. Right man has excellent opportunity for advancement. Reply to Pontiac Press Box 22.

THE SUN OIL COMPANY

Has business opportunities available in the dynamic Pontiac area. If you are the special kind of man, a man with a goal, capable of developing and operating a business of your own, Sunoco would like to discuss with you. Interest in the service station business, a moderate investment is required but all financial data is confidential. Only a matter of drive and desire.

SONOCO OFFERS:
1—An excellent 7 weeks paid training program.
2—An exclusive and growing Custom Kar Kare Service.
3—Financial assistance is available.

For further information call James L. Nowka at MI 6-4674 days, or LO 3-7460 evenings.

Help Wanted Male 6

SHORT ORDER COOK, MUST HAVE breakfast experience, apply at Big Boy Drive-In Restaurant, 1200 Baldwin.

TIRE SERVICEMAN

Truck tire experience preferred. Must have driver's license. Apply in person. Carter Tire Co., 370 S. Saginaw.

Tire Recapper

Young man, 21-30, not afraid of work to learn tire retreading. Must be high school graduate. Not a white-collar job, but a good job to be right man. Apply in person. Carter Tire Co., 370 S. Saginaw.

USED CAR SALESMAN

Need for our large Used Car Dept. to sell A-1 used cars. One of the best pay and hour and fringe benefits in town. Apply to Ed Bretzlaff (in person only) 10-11 daily, John McAuliffe Ford, 630 Oakland Ave.

VW MECHANICS, EXPERIENCED or inexperienced. Will train. Must have mechanical ability. Apply between 8 and 11. Autobahn Motors Inc., 1765 S. Telegraph, Pontiac. All service manager.

WANTED: REAL ESTATE SALESman with licence for new building program. Contact Ivan W. Schramm, Realtor, FE 5-9471.

WELDER-ARC AND HELI-ARC

OPERATOR

Gemco Electric Co., 1080 N. Crooks Rd., Clawson.

WANTED LAYOUT INSPECTOR, minimum 5 years experience, preferably automotive, write P.O. Box 518, Lapeer, Michigan.

WAX MEN EXPERIENCED, $11. per day, Jax-Kar Wash, 300 South Hunter, Birmingham.

WANTED

Truck mechanics, diesel and gas, liberal pay, insurance furnished. Retirement and full benefits. See Mr. Coe, 8 a.m. to 5 p.m., Monday thru Friday only.

GMC

Factory Branch
675 Oakland Ave.

YOUNG MEN 18-25, INDUSTRIAL plant has opportunity for advancement, benefits. 1955 Stephenson Hwy., Troy.

YEAR AROUND EMPLOYMENT with Davey Tree Expert Co. Experienced arborists required. Tree care foreman and climbers. Time and a half, paid vacation, paid holidays, fringe benefits, group insurance. Interested parties call MU 9-2200 JO 4-6007 before 5 for appointment or GR 6-0157 after 7 p.m.

YOUNG MAN TO LEARN THE paint, wallpaper, and drapery business. This is a permanent career opportunity if you have ability. You must be finished with your military service. Call Mr. Sappington, MI 4-3737 for appt.

YOUNG MEN, 17 AND OVER, FOR restaurant work, good pay, benefits. Biff's, 6535 Telegraph Rd. at Maple.

Help Wanted Female 7

2-WAY RADIO DISPATCHER, MUST know the city. FE 2-8000.

A BEAUTY OPPORTUNITY, DON-NELL'S, 683-0421. The Mall.

A LADY TO LIVE IN WITH OUR family of 3 children. Phone 644-3660 for interview, Highland, Mich.

BABY SITTER TO LIVE IN, CARE of 2 small boys, light housekeeping. Will discuss wages and days off. Call after 5:30 682-3508.

BABY SITTING AND HOUSEWORK. Live in. Call Orion, 693-4138.

BABYSITTER WANTED, LIVE IN, references, Call 682-2208 after 5 p.m.

BABY SITTER WANTED, SUNDAYS off. Vicinity of Joslyn and Wallton. FE 5-2686.

BABYSITTER, LIVE IN, CARE OF 3 small children, light housework. 332-6324 before 2 p.m.

BABY SITTER, MY HOME, 5 days, 830 a week. 625-1191.

BABYSITTER WANTED, BALDWIN-Strathmore area. Call FE 5-1332 after 5 p.m.

BAR MAID EVENINGS, ALSO PART time-Morey's Golf and Country Club — 1000 Union Lake Rd. off Commerce Rd.

BAR WAITRESS, STEADY NIGHTS, FE 4-0274.

BEAUTICIAN, SYLVAN SHOPPING Center 682-3030.

BEAUTY OPERATOR WANTED: Drayton Plains area, established clientelle, exc. wages. Coiffure Par Anne. 673-0732 or 673-6523 after 6.

BEAUTY OPERATOR, EXPERIences, part-time. Personality Beauty Shop. Pleasant working conditions. FE 5-8407.

BEAUTY OPERATOR, PLEASANT working conditions. 674-1078.

BEAUTY OPERATOR, EXPERIenced, full time. Fashionette Beauty Salon, 333-7644.

CASHIER

Full-time position open. Salary plus liberal employee benefits. Apply in person to Miss Bea.

ALBERT'S

Pontiac Mall
379 N. Telegraph

CHILD CARE AND LIGHT HOUSEkeeping. 5 days, FE 2-1460.

CHRISTIAN HOME WANTS DEpendable babysitter, Dixie Saginaw area. Call OR 3-9547 after 3:30 p.m.

CLEANING WOMAN, PERMANENT position 2 days a week. Some laundry. Must have own transportation and food references. 644-8501.

CLEANING GIRL, FRIDAYS, REcent references, own transportation. 335-2213.

CLERK FOR DRY CLEANING plant, will train. Apply Flash Cleaners, 339 W. Huron.

COOK—GENERAL, 5 DAYS, HOME nights or live in. Must have city references, $40 MI 7-0894.

COUNTER GIRL FOR DRY CLEANers in Birmingham. Excellent pay, will train. Full time. MA 6-7207.

COUNTER WOMAN, PART-TIME, for cleaners. Reliable, over 25. Experience preferred but will train. Hours approximately 8-1. 2 blocks south of Ted's. 332-0505.

COUNTER GIRL WAITRESSES

For evening work in fine family type restaurant. Pleasant working conditions plus many benefits. Experience helpful but not necessary as we train. Apply in person to

Howard Johnson's Telegraph at Maple Rd.
BIRMINGHAM

CURB GIRL FOR DAY AND NIGHT shift, apply person, Blue Star Drive-In, 2008 Opdyke Road.

Help Wanted Female 7

CURB GIRLS AND WAITRESSES

For day and night shift. Top wages, free meals, hospitalization, life insurance, paid vacation. Apply in person at the BOY BOY DRIVE-IN, Telegraph and Huron, or Dixie Hwy. and Silver Lake Road.

DAY WORKER, 3 DAYS, OWN transportation. FE 2-8814.

DOCTOR'S OFFICE, RN OR medical assistant. Write, stating age and qualifications to Pontiac Press, Box 117.

DRUG CLERK, EXPERIENCED preferred new drug store, apply in person only. 6565 E. Telegraph at Maple, Birmingham, 1-11 p.m.

DRY CLEANERS NEED WOMAN 30 or older, exp. in alterations, plus all-around work. Must have management capabilities. 674-6294 after 5 p.m.

DRUG STORE PERMANENT JOB, part salary to exp. woman. Referees. 682-3644.

ELDERLY WOMAN AS HOUSEkeeper for elderly man, more for home than wages. $10 weekly. 682-5367.

EXPERIENCED NURSES AIDE 7 to 3 shift in nursing home. 731-7081.

EXPERIENCED BEAUTY OPERAtor. Liberty Suburban Hair Fashions, 3984 W. Walton, Drayton, 674-0051.

EXPERIENCED DENTAL ASSIStant. Green Lake area. Write Pontiac Press Box 28.

EXPERIENCED HOUSEkeeper for motherless home. Must live in. Must be stable, like children and housework. Salary open. 338-9294.

EXPERIENCED GRILL AND counter waitresses, must be 18, $1.25 an hour, starting at 4 to 7 p.m. Apply Paul's Hamburger, 332 S. Telegraph.

EXPERIENCED CLEANING LADY for small family, 1 to 2 days per week, must have own transportation, references, state age and wages desired. Reply to Pontiac Press, Box 29.

EXPERIENCED WAITRESS WANTED. Apply in person. Bob's Restaurant, 1018 Joslyn.

EXPERIENCED ONLY, CAKE FINisher and decorator, FE 3-9580.

EXPERIENCED DAY SHIFT WAITRESS, nights. Clark's Drive-In, 22 W. Montcalm.

GENERAL HOUSEWORK, DOWNtown Birmingham. Own transportation. Mr. Wights, 3 adults. Must have excellent local references and be willing to work occasional Sundays and cook on housekeeper's day off. Steady employment. Call weekdays only, between 9 a.m. -12 noon. MI 6-2290.

GRINNELL'S Pontiac Mall

BOOKKEEPER—CASHIER

An equal opportunity employer

682-0422

HELP WANTED

Assistant cook wanted, also assistant salad woman, to work in Birmingham area. Excellent pay, Blue Cross, vacations and Christmas bonus. Write to Pontiac Press Box 89.

HOUSE MAID, AGE 40-50. PHONE: OL 3-7299

HOUSEKEEPER OR COUPLE FOR elderly couple. Live in. More for home than wages. FE 4-2077.

HOUSEKEEPER AND COMPANION — 6-day week. Own car. Vicinity of Crescent Lake. after 6 p.m. FE 4-7448.

Help Wanted Female 7

HOUSEKEEPER LIVE IN, BEtween 40-50, good salary, 5 days, private room, TV, 363-6496.

HOSTESS

Ted's of Pontiac Mall has an immediate opening for dining room hostess. Excellent working hours, fringe benefits, paid vacation, free food allowance, no Sunday work. Apply in person only 2-5 p.m.

TED'S
PONTIAC MALL

HOSTESS, APPLY IN PERSON Howard Johnson's, Drayton Plains.

HOUSEKEEPER LIVE IN, CHILD welcome, care for elderly man, more for home than wages. OR 3-4830.

HOUSEKEEPER, OWN TRANSPORtation or live in, good references. Reply to Pontiac Press Box 70.

HOUSEKEEPING AND CARE OF 2 year-old. Hours, transportation, 6:30 4 p.m. 852-2412 after 4.

HOUSEKEEPER FOR ANOTHERless home. 1 pre-schooler, 2 school-age, must live in, MA 5-1400 after 5 p.m. OR 3-5213.

HOUSEKEEPER AND COMPANION for elderly lady. Nice small home. Live in. FE 2-9400.

KEY PUNCH AND MACHINE OPerator, position available immediately, Apply Personnel Office, Birmingham Board of Education, Chester and Merrill Sts., Birmingham. MI 4-9200.

LADY TO LIVE IN MORE FOR home than wages. Help care of semi-invalid man. Wife works nights. FE 2-5528 after 5 p.m.

LIBRARY CLERK, POSITION available immediately. Apply Personnel Office, Birmingham Board of Education, Chester and Merrill Sts., Birmingham. MI 4-9200.

LICENSED SHAMPOO GIRL, PARtime, Sol and Bob, 626-4676.

MATURE WOMAN FOR MARKING and counter, 2531 W. Maple, MI 7-0411.

MANPOWER

Temporary Job Opportunities for TYPISTS STENOS Key Punch Operators Apply 1338 W. Wide Track

MIDDLE-AGED WIDOW FOR REST home for ambulatory patients, room, board and wages. Reply Pontiac Press Box 68.

NEED A HIGH-PAYING JOB?

Why Don't You Become a

WITT GIRL

COMP. OPRS. DICTA. OPRS.
STENOS TYPISTS
SECRETARIES KEY PUNCH
NORTH MAIN OFFICE
19376 Woodward 669-7265
For Your Convenience
Monday only 9-4 p.m.
PONTIAC STATE BANK BLDG.
28 N. Saginaw St., Rm. 416
Pontiac Michigan

NEED MORE INCOME? PICK your own hours. Work near your home. Be your own boss. Full or ladies average $1.75 to $2.50 an hour to start. FE 2-3053. 8 to 10, 3 to 5.

NURSES AIDES NEEDED, call for appointment, 338-7153.

REGISTERED NURSES, APPLY Personnel Office, Bloomfield Hospital, FE 4-1528.

REGISTERED NURSE FOR PART time shift supervisory position over 65. 338-9294.

SALESLADIES

Part-time
ready to wear
experience preferred
Apply in person 9:30 to 9:30
ROBERT HALL CLOTHES
200 N. Saginaw

SECRETARY, WANTED BY THE Southwestern Oakland County Water Authority, Royal Oak. Salary range $450 - $600 per month, depending upon qualifications. Good typing and dictaphone skills required. Apply to Personnel Director, 3910 Webster, Royal Oak.

SELL TUPPERWARE

Full or part time. No investment required. Personal training. Call 682-0220 or 332-0406 after 3329 Auburn Rd., Auburn Heights.

SALESGIRL, PART-TIME. SOME experience helpful. Thousand Oaks Children's Shop. 2161 S. Telegraph, Miracle Mile Shopping Center.

SPECIAL ASSISTANT TO busy executive. Must be able to take shorthand and be all around Girl Friday. We want the best. Can you qualify? Send for particulars, will reply in strict confidence. Office located in Bloomfield Hills. Write Box 373. Bloomfield Hills, Mich.

TYPIST

Permanent position. Prefer someone with insurance experience but not necessary. Character references required. No smoking. Apply in person only, not by phone. Ask for Mrs. Coots, K. G. Hemphill Co., Realtor, 185 Ellizabeth Lake Road, corner of Woodward.

WAITRESS FOR SMALL RESTAUrant, 3 p.m.-11 p.m. Call FE 5-0644.

WANTED PART TIME BOOKKEEPer with collection experience. Mornings or afternoons. Pontiac Press Box 60.

WOMAN FOR SEAMSTRESS IN ALteration department. Apply Fox Hills Golf & Country Club.

WOMAN TO LIVE IN. VERY light housework. 363-9572.

WOMAN, 25-35, FOR TYPING and light office work. Miss Graves, OR 3-5500.

WAITRESS WANTED, DAYS AND nights. Joe's Coney Island, 1651 S. Telegraph, FE 4-8241.

WAITRESS, WEEKENDS, FOR small restaurant. Some experience necessary. FE 5-0644.

WAITRESS, DISHWASHER, CHINA City, 1070 W. Huron Street.

WOMAN FOR KITCHEN — APPLY Big-Boy Drive-In, 2490 Dixie Hwy., between 2-5 p.m.

WOMAN WANTED TO CARE FOR 2 small children in Union Lake. 363-3578.

WAITRESSES, 18-30, APPLY 575 S. Hunter Blvd.

WAITRESSES, FULL AND PART time, restaurant and bar. 673-7900.

WAITRESS, FULL AND PART time, restaurant and bar. Main Bar, Walled Lake.

WOMAN FOR CLEANING RESTAUrant. Day work. Full time. 673-7751.

Help Wanted 8

BLOOD DONORS URGENTLY NEEDED

RH Positive $7.00, $10.00 & $12
RH Neg $7.00, $10.00 & $12
In Pontiac
1342 Wide Track Dr., W.
Mon. thru Fri. 9 a.m. - 4 p.m.
Wed., 1 p.m.-7 p.m.

DETROIT NEWS MOTOR ROUTE driver wanted in Walled Lake area, contact Detroit News, 227 N. Pontiac Trail, FE 2-7921, MA 4-6031

LIGHT DELIVERY WORK. MUST have car, 673-5707.

PERSONAL SALES TRAINEES, part time. Must be high school graduates. Youngland's Children Shop, 1161 S. Telegraph, Miracle Mile Shopping Center.

Sales Help, Male-Female 8-A

REAL ESTATE SALESMAN

Man or woman, full time, for a new modern office. Ask for Don Giroux or Bill Baker.

DON GIROUX, Real Estate AND TRI-CRAFT HOMES

4511 Highland Rd. 673-7837

"ROCHESTER GERMICIDE COMpany-Manufacturer" for 77 years, has Pontiac centered territory available. Car necessary. Experience preferred. Age open. Write particulars on first interview. Territory established, large repeat commission plus bonuses. Replies confidential. Send complete resume to 2779 E. Grand River, Howell, Michigan 48211. No phone calls.

Employment Agencies 9

EVELYN EDWARDS

Receptionist! 8275
19-30. Typing 45.

TELEPHONE FE 4-0584
904 Riker Building

Opportunities Unlimited

MICHIGAN PERSONNEL SERVICES CORP.
770 Adams Rd. Birmingham
647-4660
Hours: Monday-Friday, 9-5
Evenings: Tuesday and Thursday, 6-9
Saturday 9-1

Instructions-Schools 10

A Better Income

by Learning

IBM Machines

LEARN IBM KEY PUNCH, MAchine operation AND wiring. PROGRAMMING. 4-WEEK COURSES. FREE PLACEMENT SERVICE. NO OBLIGATION.

GENERAL INSTITUTE

22925 Woodward Ferndale
ALL COLLECT
543-9737 FE 4-4509

ATTENTION!

Mechanics needed, enroll now
Auto Mechanics
Auto Body Collision

WOLVERINE SCHOOL

1400 W. Ford, Detroit WO 3-0692

IRVISH SCHOOL OF HOME-Diploma awarded. Write or phone for FREE booklet. National School of Interior Design, 2724-S Mound Road, Dept. PP, Warren, Michigan. Phone TU 4-2400.

LEARN BARBERING

Now interviewing applicants for class starting in April 1965. Flint Institute of Barbering. 1181½ E. Water St., Flint, Mich. 48502.

Work Wanted Male 11

A-1 CARPENTER WORK OF ALL kinds, OR 4-1074.

LIGHT HAULING
334-3048

Work Wanted Female 12

A-1 IRONING IN MY HOME. Clarkston. MA 5-2276.

CLEANING AND WALL WASHING, 628-4653.

LPN, HOSPITAL TRAINED, ALSO 2 years exp. as hospital administrator. Part or full time, exc. references. Reply to Pontiac Press Box 67.

Building Service-Supplies 13

BLOCK MASON AND CEMENT contractor, FE 5-6846.

Business Service 15

ELECTRIC MOTOR SERVICE—Rewinding and rewinding. 218 E. Pike. Phone FE 4-3981.

Dressmaking & Tailoring 17

DRESSMAKING, TAILORING AND alterations. Mrs. Bodell FE 4-9053.

SEWING AND ALTERATIONS. Clarkston area. MA 5-2293.

Gardening 18

A COOPER REEL-TYPE POWER mower, $20. Scotts 20 inch spreader $12, wheelbarrow, large size, $10. garden tools, 5 and 7 ft. step ladders. MA 6-1794.

Landscaping 18-A

GENERAL TRACTOR WORK-PLOWing, grading, lawn-seeding, 356-0409.

Income Tax Service 19

$5 LONG FORM PREPARED AND typed in my home $5. Your home $6. None higher except businesses. George Lyle, FE 8-0252.

ACCURATE, FRIENDLY TAX service. Reasonable. 2620 N. Perry, KEYS AND NACKERMAN, FE 8-2297, FE 2-3171.

EHLERS BUSINESS SERVICES 239 Voorheis, off-street parking FE 5-2244 Experienced 332-1698

LONG FORMS PREPARED, $5. OR 3-3332.

Moving and Trucking 22

AA MOVING

Careful, enclosed vans. Low rates. Free estimates. Lic. 2-2999 or 628-3518.

KEN'S DELIVERY

MOVING 1 TO 7 ITEMS
KEN TOMPKINS FE 2-2840

BOB'S VAN SERVICE

MOVING AND DELIVERY
FREE ESTIMATES
ROBERT TOMPKINS EM 3-7820

LIGHT HAULING AND MOVING, Call Bob, FE 5-9792.

TRUCK GOING IN VICINITY OF S.E. Missouri and Ft. Arkansas and returning to Pontiac, leaving between March 18, April 1. Will take 2 to 4000.

Painting & Decorating 23

A-1 PAINTING AND DECORATING Satisfaction guar. FE 4-0274.

A-1 PAINTING AND PAPER HANGING
THOMPSON FE 4-8364

A LADY INTERIOR DECORATOR. Papering. FE 8-0243.

EXPERT PAINTING AND DECorating. Guaranteed. 673-7354.

INTERIOR AND EXTERIOR DECorating, reasonable rates, free estimates, FE 2-2852.

PAINTING AND WALL WASHING. Reas. rates. FE 5-0006.

PAINTING PAPERING, WALL washing, MINOR REPAIRS, REASONABLE PRICES. FE 5-2402.

PAINTING AND PAPERING. You are next. Orval Gidcumb, 673-0496.

PAINTING, PAPERING
TUPPER 338-7705

PAINTING AND DECORATING — Painting and caulking. Reasonable rates, free estimates. FE 5-8056.

QUALITY WORK ASSURED, PAINting, papering, wall washing. 673-2779.

Television-Radio Service 24

HAVE YOUR RADIO AND TV DIVISION REPAIR WORK DONE WHILE YOU SHOP
Trained service men, reasonable prices. Free tube testing.
Montgomery Ward Pontiac Mall

Insurance 26

HOMEOWNERS INSURANCE. Jacobs-Fox, FE 5-4011 or FE 4-3403.

INSURANCE COST TO HIGH? Save $57.00

with new reducing deductible homeowners insurance policy.

FOR EXAMPLE: $15,000 Brand form, AP-Fire, $57.00 SIMILAR SAVINGS ON ANY AMOUNT.

Anderson Agency
FE 4-3535 1044 Joslyn Ave.

Quality Automobile Risk Insurance
Budget Terms
BRUMMETT AGENCY
Miracle Mile FE 4-0589

Sales Help, Male-Female 8-A

AUTO SALESMEN: SELL AMERIcan's No. 1 car in near and used. Excellent opportunity in one of the fastest growing areas in Michigan. Taylor Ford-Mercury-Edsel-Rambler, Walled Lake, MA 4-4501.

BIRMINGHAM-BLOOMFIELD'S SENIOR REALTOR has an opening for a real estate salesperson. Excellent commission arrangement.
—Profit sharing program
—Training program
—Trade-in program
MAX BROCK INC.
Call Earl Fornelius or Ed Douglas for interview, MI 4-6700.

FEMALE SALES TRAINEES, part time. Must be high school graduates. Youngland's Children Shop, 1161 S. Telegraph, Miracle Mile Shopping Center.

Help Wanted Female 7

HOSTESS

Ted's of Pontiac Mall has an immediate opening for dining room hostess. Excellent working hours, fringe benefits, paid vacation, free food allowance, no Sunday work. Apply in person only 2-5 p.m.

TED'S
PONTIAC MALL

HOSTESS, APPLY IN PERSON Howard Johnson's, Drayton Plains.

HOUSEKEEPER LIVE IN, CHILD welcome, care for elderly man, more for home than wages. OR 3-4830.

HOUSEKEEPER, OWN TRANSPORtation or live in, good references. Reply to Pontiac Press Box 70.

HOUSEKEEPING AND CARE OF 2 year-old. Hours, transportation, 6:30 4 p.m. 852-2412 after 4.

HOUSEKEEPER FOR ANOTHERless home. 1 pre-schooler, 2 school-age, must live in, MA 5-1400 after 5 p.m. OR 3-5213.

HOUSEKEEPER AND COMPANION for elderly lady. Nice small home. Live in. FE 2-9400.

KEY PUNCH AND MACHINE OPerator, position available immediately, Apply Personnel Office, Birmingham Board of Education, Chester and Merrill Sts., Birmingham. MI 4-9200. Ext. 312.

LIBRARY CLERK, POSITION available immediately. Apply Personnel Office, Birmingham Board of Education, Chester and Merrill Sts., Birmingham. MI 4-9200. Ext. 312.

LICENSED SHAMPOO GIRL, PARTtime, Sol and Bob, 626-4676.

MATURE WOMAN FOR MARKING and counter, 2531 W. Maple, MI 7-0411.

MANPOWER

Temporary Job Opportunities for TYPISTS STENOS Key Punch Operators Apply 1338 W. Wide Track

MIDDLE-AGED WIDOW FOR REST home for ambulatory patients, room, board and wages. Reply Pontiac Press Box 68.

NEED A HIGH-PAYING JOB?

Why Don't You Become a

WITT GIRL

COMP. OPRS. DICTA. OPRS.
STENOS TYPISTS
SECRETARIES KEY PUNCH
NORTH MAIN OFFICE
19376 Woodward 669-7265
For Your Convenience
Monday only 9-4 p.m.
PONTIAC STATE BANK BLDG.
28 N. Saginaw St., Rm. 416
Pontiac Michigan

NEED MORE INCOME? PICK your own hours. Work near your home. Be your own boss. Full or ladies average $1.75 to $2.50 an hour to start. FE 2-3053. 8 to 10, 3 to 5.

NURSES AIDES NEEDED, call for appointment, 338-7153.

REGISTERED NURSES, APPLY Personnel Office, Bloomfield Hospital, FE 4-1528.

REGISTERED NURSE FOR PART time shift supervisory position over 65. 338-9294.

SALESLADIES

Part-time
ready to wear
experience preferred
Apply in person 9:30 to 9:30
ROBERT HALL CLOTHES
200 N. Saginaw

SECRETARY, WANTED BY THE Southwestern Oakland County Water Authority, Royal Oak. Salary range $450 - $600 per month, depending upon qualifications. Good typing and dictaphone skills required. Apply to Personnel Director, 3910 Webster, Royal Oak.

SELL TUPPERWARE

Full or part time. No investment required. Personal training. Call 682-0220 or 332-0406 after 3329 Auburn Rd., Auburn Heights.

SALESGIRL, PART-TIME. SOME experience helpful. Thousand Oaks Children's Shop. 2161 S. Telegraph, Miracle Mile Shopping Center.

SPECIAL ASSISTANT TO busy executive. Must be able to take shorthand and be all around Girl Friday. We want the best. Can you qualify? Send for particulars, will reply in strict confidence. Office located in Bloomfield Hills. Write Box 373. Bloomfield Hills, Mich.

TYPIST

Permanent position. Prefer someone with insurance experience but not necessary. Character references required. No smoking. Apply in person only, not by phone. Ask for Mrs. Coots, K. G. Hemphill Co., Realtor, 185 Ellizabeth Lake Road, corner of Woodward.

WAITRESS FOR SMALL RESTAUrant, 3 p.m.-11 p.m. Call FE 5-0644.

WANTED PART TIME BOOKKEEPer with collection experience. Mornings or afternoons. Pontiac Press Box 60.

WOMAN FOR SEAMSTRESS IN ALteration department. Apply Fox Hills Golf & Country Club.

WOMAN TO LIVE IN. VERY light housework. 363-9572.

WOMAN, 25-35, FOR TYPING and light office work. Miss Graves, OR 3-5500.

WAITRESS WANTED, DAYS AND nights. Joe's Coney Island, 1651 S. Telegraph, FE 4-8241.

WAITRESS, WEEKENDS, FOR small restaurant. Some experience necessary. FE 5-0644.

WAITRESS, DISHWASHER, CHINA City, 1070 W. Huron Street.

WOMAN FOR KITCHEN — APPLY Big-Boy Drive-In, 2490 Dixie Hwy., between 2-5 p.m.

WOMAN WANTED TO CARE FOR 2 small children in Union Lake. 363-3578.

WAITRESSES, 18-30, APPLY 575 S. Hunter Blvd.

WAITRESSES, FULL AND PART time, restaurant and bar. 673-7900.

WAITRESS, FULL AND PART time, restaurant and bar. Main Bar, Walled Lake.

WOMAN FOR CLEANING RESTAUrant. Day work. Full time. 673-7751.

Help Wanted 8

BLOOD DONORS URGENTLY NEEDED

RH Positive $7.00, $10.00 & $12
RH Neg $7.00, $10.00 & $12
In Pontiac
1342 Wide Track Dr., W.
Mon. thru Fri. 9 a.m. - 4 p.m.
Wed., 1 p.m.-7 p.m.

DETROIT NEWS MOTOR ROUTE driver wanted in Walled Lake area, contact Detroit News, 227 N. Pontiac Trail, FE 2-7921, MA 4-6031

LIGHT DELIVERY WORK. MUST have car, 673-5707.

PERSONAL SALES TRAINEES, part time. Must be high school graduates. Youngland's Children Shop, 1161 S. Telegraph, Miracle Mile Shopping Center.

Sales Help, Male-Female 8-A

AUTO SALESMEN: SELL AMERIcan's No. 1 car in near and used. Excellent opportunity in one of the fastest growing areas in Michigan. Taylor Ford-Mercury-Edsel-Rambler, Walled Lake, MA 4-4501.

BIRMINGHAM-BLOOMFIELD'S SENIOR REALTOR has an opening for a real estate salesperson. Excellent commission arrangement.
—Profit sharing program
—Training program
—Trade-in program
MAX BROCK INC.
Call Earl Fornelius or Ed Douglas for interview, MI 4-6700.

FEMALE SALES TRAINEES, part time. Must be high school graduates. Youngland's Children Shop, 1161 S. Telegraph, Miracle Mile Shopping Center.

Help Wanted Female 7

CURB GIRLS AND WAITRESSES

For day and night shift. Top wages, free meals, hospitalization, life insurance, paid vacation. Apply in person at the BOY BOY DRIVE-IN, Telegraph and Huron, or Dixie Hwy. and Silver Lake Road.

DAY WORKER, 3 DAYS, OWN transportation. FE 2-8814.

DOCTOR'S OFFICE, RN OR medical assistant. Write, stating age and qualifications to Pontiac Press, Box 117.

DRUG CLERK, EXPERIENCED preferred new drug store, apply in person only. 6565 E. Telegraph at Maple, Birmingham, 1-11 p.m.

DRY CLEANERS NEED WOMAN 30 or older, exp. in alterations, plus all-around work. Must have management capabilities. 674-6294 after 5 p.m.

DRUG STORE PERMANENT JOB, part salary to exp. woman. Referees. 682-3644.

ELDERLY WOMAN AS HOUSEkeeper for elderly man, more for home than wages. $10 weekly. 682-5367.

EXPERIENCED NURSES AIDE 7 to 3 shift in nursing home. 731-7081.

EXPERIENCED BEAUTY OPERAtor. Liberty Suburban Hair Fashions, 3984 W. Walton, Drayton, 674-0051.

EXPERIENCED DENTAL ASSIStant. Green Lake area. Write Pontiac Press Box 28.

EXPERIENCED HOUSEkeeper for motherless home. Must live in. Must be stable, like children and housework. Salary open. 338-9294.

EXPERIENCED GRILL AND counter waitresses, must be 18, $1.25 an hour, starting at 4 to 7 p.m. Apply Paul's Hamburger, 332 S. Telegraph.

EXPERIENCED CLEANING LADY for small family, 1 to 2 days per week, must have own transportation, references, state age and wages desired. Reply to Pontiac Press, Box 29.

EXPERIENCED WAITRESS WANTED. Apply in person. Bob's Restaurant, 1018 Joslyn.

EXPERIENCED ONLY, CAKE FINisher and decorator, FE 2-9580.

EXPERIENCED DAY SHIFT WAITRESS, nights. Clark's Drive-In, 22 W. Montcalm.

GENERAL HOUSEWORK, DOWNtown Birmingham. Own transportation. Mr. Wights, 3 adults. Must have excellent local references and be willing to work occasional Sundays and cook on housekeeper's day off. Steady employment. Call weekdays only, between 9 a.m. -12 noon. MI 6-2290.

GRINNELL'S Pontiac Mall

BOOKKEEPER—CASHIER

An equal opportunity employer

682-0422

HELP WANTED

Assistant cook wanted, also assistant salad woman, to work in Birmingham area. Excellent pay, Blue Cross, vacations and Christmas bonus. Write to Pontiac Press Box 89.

HOUSE MAID, AGE 40-50. PHONE: OL 3-7299

HOUSEKEEPER OR COUPLE FOR elderly couple. Live in. More for home than wages. FE 4-2077.

HOUSEKEEPER AND COMPANION — 6-day week. Own car. Vicinity of Crescent Lake. after 6 p.m. FE 4-7448.

SALESLADIES

Part-time
ready to wear
experience preferred
Apply in person 9:30 to 9:30
ROBERT HALL CLOTHES
200 N. Saginaw

SECRETARY, WANTED BY THE Southwestern Oakland County Water Authority, Royal Oak. Salary range $450 - $600 per month, depending upon qualifications. Good typing and dictaphone skills required. Apply to Personnel Director, 3910 Webster, Royal Oak.

SELL TUPPERWARE

Full or part time. No investment required. Personal training. Call 682-0220 or 332-0406 after 3329 Auburn Rd., Auburn Heights.

SALESGIRL, PART-TIME. SOME experience helpful. Thousand Oaks Children's Shop. 2161 S. Telegraph, Miracle Mile Shopping Center.

SPECIAL ASSISTANT TO busy executive. Must be able to take shorthand and be all around Girl Friday. We want the best. Can you qualify? Send for particulars, will reply in strict confidence. Office located in Bloomfield Hills. Write Box 373. Bloomfield Hills, Mich.

TYPIST

Permanent position. Prefer someone with insurance experience but not necessary. Character references required. No smoking. Apply in person only, not by phone. Ask for Mrs. Coots, K. G. Hemphill Co., Realtor, 185 Ellizabeth Lake Road, corner of Woodward.

WAITRESS FOR SMALL RESTAUrant, 3 p.m.-11 p.m. Call FE 5-0644.

WANTED PART TIME BOOKKEEPer with collection experience. Mornings or afternoons. Pontiac Press Box 60.

WOMAN FOR SEAMSTRESS IN ALteration department. Apply Fox Hills Golf & Country Club.

WOMAN TO LIVE IN. VERY light housework. 363-9572.

WOMAN, 25-35, FOR TYPING and light office work. Miss Graves, OR 3-5500.

WAITRESS WANTED, DAYS AND nights. Joe's Coney Island, 1651 S. Telegraph, FE 4-8241.

WAITRESS, WEEKENDS, FOR small restaurant. Some experience necessary. FE 5-0644.

WAITRESS, DISHWASHER, CHINA City, 1070 W. Huron Street.

WOMAN FOR KITCHEN — APPLY Big-Boy Drive-In, 2490 Dixie Hwy., between 2-5 p.m.

WOMAN WANTED TO CARE FOR 2 small children in Union Lake. 363-3578.

WAITRESSES, 18-30, APPLY 575 S. Hunter Blvd.

WAITRESSES, FULL AND PART time, restaurant and bar. 673-7900.

WAITRESS, FULL AND PART time, restaurant and bar. Main Bar, Walled Lake.

WOMAN FOR CLEANING RESTAUrant. Day work. Full time. 673-7751.

Help Wanted 8

BLOOD DONORS URGENTLY NEEDED

RH Positive $7.00, $10.00 & $12
RH Neg $7.00, $10.00 & $12
In Pontiac
1342 Wide Track Dr., W.
Mon. thru Fri. 9 a.m. - 4 p.m.
Wed., 1 p.m.-7 p.m.

DETROIT NEWS MOTOR ROUTE driver wanted in Walled Lake area, contact Detroit News, 227 N. Pontiac Trail, FE 2-7921, MA 4-6031

LIGHT DELIVERY WORK. MUST have car, 673-5707.

PERSONAL SALES TRAINEES, part time. Must be high school graduates. Youngland's Children Shop, 1161 S. Telegraph, Miracle Mile Shopping Center.

Sales Help, Male-Female 8-A

AUTO SALESMEN: SELL AMERIcan's No. 1 car in near and used. Excellent opportunity in one of the fastest growing areas in Michigan. Taylor Ford-Mercury-Edsel-Rambler, Walled Lake, MA 4-4501.

BIRMINGHAM-BLOOMFIELD'S SENIOR REALTOR has an opening for a real estate salesperson. Excellent commission arrangement.
—Profit sharing program
—Training program
—Trade-in program
MAX BROCK INC.
Call Earl Fornelius or Ed Douglas for interview, MI 4-6700.

FEMALE SALES TRAINEES, part time. Must be high school graduates. Youngland's Children Shop, 1161 S. Telegraph, Miracle Mile Shopping Center.

Wanted Children to Board 28

WORKING MOTHERS ANSWER, day care in my home, reasonable, 682-1009.

Wanted Household Goods 29

CASH FOR FURNITURE AND APpliances. piece or houselot. Pearson's, FE 4-2881.

CASH FOR YOUR FURNITURE OR let us sell it for you on consignment. Modern Auction Sales, MY 3-1871 or MY 3-4141.

HEAR OUR PRICE BEFORE YOU talk to others. Furniture, furniture or appliances and what have you. We'll make you a deal. Try us.

B & B Auction
5089 Dixie OR 3-2717
LET US BUY IT OR AUCTION IT for you. Auctioneer, Ralph Jones, OXFORD COMMUNITY AUCTION, 628-2323

Wanted Miscellaneous 30

CASH FOR PIANOS, FURNITURE, musical instruments, tools, etc. FE 4-8864.

DESKS, FILES, OFFICE FURNIture, portable and office typewriters, adding machines, drafting tables, etc. OR 3-9767.

HANDICAPPED PERSON WOULD like lawn furniture. 393 Hights Rd., Lake Orion.

Wanted to Rent 32

2 - BEDROOM APARTMENT OR house. FE 8-4047 after 5:30.

2- OR 3-BEDROOM HOUSE, GArage, Waterford-Drayton Area, 3 adults by May 1. 674-1022.

2-BEDROOM HOUSE OR CABIN, furnished. Union Lake area. 673-3483.

3 BEDROOM HOME IN LAKE OAKland Heights Sub. or vicinity. Call 338-7705.

COUPLE AND CLEAN "MALTESE dog. Will furnished, clean lake front or rural home. 4-8 rooms and garage. Within 25 miles Pontiac. No utensils. Can pay $100 month. For couple and dog. Detroit, 892-7535.

FAMILY OF 3 ADULTS WANTS furnished or unfurnished house. FE 4-2864.

NORTHERN AREA, SMALL HOUSE or apartment. Young couple. 628-4653.

YOUNG COUPLE, NO CHILDREN, want 2-bedroom unfurn. house. FE 4-1667 bet. 10 a.m.-3 p.m.

Share Living Quarters 33

WOMAN OR COUPLE TO SHARE home and expenses. 2 children welcome. 516 Arthur St.

Wanted Real Estate 36

1 TO 50

HOMES, LOTS, ACREAGE, PARcels, FARMS, BUSINESS PROPERTIES AND LAND CONTRACTS. Urgently needed for immediate sale!

WARREN STOUT, Realtor
1450 N. Opdyke Rd. FE 5-8165
MULTIPLE LISTING SERVICE

ALL CASH

FHA and GI EQUITY

All homes anywhere, even if behind in payments. No listing, no red tape, no fees. Call Jim

Sale Houses 49

GAYLORD

A fisherman's dream home with 3 acres including stream with pike; berry plants and 95 fruit trees. Good kitchen with dining room. All for $13,500. Call MY 2-2821 or FE 8-9693.

We build houses — Prices start at $9,850. We have acreage and lots to build on. Call MY 2-2821 or FE 8-9693.

LAWRENCE W. GAYLORD
MY 2-2821 or FE 8-9693
Broadway Street Lake Orion

RHODES

SUBURBAN ESTATE, 25 acres rolling land. 1,680 ft. frontage on blacktop highway. Large 8-room brick home, 4 bedrooms, 2½ baths. Full basement, oil heat, 2-car garage, beautiful lawn. Only $48,000 terms.

BEAUTIFUL QUAD-LEVEL HOME. West Bloomfield, brick and redwood exterior, 9 rooms, excellent living room, studio ceiling, wall-to-wall carpet, brick fireplace, dining ell with glass wall, 4 bedrooms, 3 baths, large recreation room with fireplace, family room, 2-car attached garage, lake privileges $46,900 terms.

GOOD 3-BEDROOM HOME, 1½ baths, full basement, gas heat, paved drive. Near schools and shopping. $9,600, $2000 down, $75 per month land contract.

LAPEER, large 9-room home, 3 acres of land, ideal for the large family. Only $7500, $1500 down, balance $75 per month land contract.

ALBERT J. RHODES, Broker
FE 8-2036, 258 W. Walton, FE 5-6712
MULTIPLE LISTING SERVICE

Val-U-Way

Government Representative

Avon Township

Older 3-bedroom home with basement. SITUATED ON 3 ACRES —Large 39' living room, oil heat, walk-out basement, carport kitchen in Avondale School district. Full price of $10,500 with $1,050 down. No closing costs.

Newly-Decorated Home

For the economy minded family near Fisher Body. Nice 3-bedroom home with dandy living room, gas heat, large utility and nice location. Only $300 down. $8,250 full price.

Brick Ranch

3-bedroom home with large basement located near Baldwin-Walton area. Has spacious kitchen with oil heat, paved street and located in Kennedy Jr. High School District. Only $400 down with monthly payments of $85. Full price is under $11,000.

R. J. (Dick) VALUET
REALTOR FE 4-3531
96 Oakland Pontiac
After hours FE 4-5169 or EM 3-0624
LIST YOUR HOME WITH US

BATEMAN OPEN

OPEN SUNDAY 2-5

OPEN—2769 CHADWICK

DONELSON PARK — Tri-level built in 1964. Five bedrooms, 2½ baths, beautiful family room with fireplace and a dream kitchen with built-in refrigerator, range, oven and dishwasher. Wonderful location close to St. Benedict's, 3 zone gas hot water heat, circular front drive and nicely landscaped lot. This is a beautiful home with custom construction throughout. $7,000 down and costs and priced to sell. Make this one a must. Voorhels to Colrain to Chadwick.

OPEN—5733 CRESCENT

INCOME — Live in this comfortable 5-room downstairs home and let the rent from the furnished 3-room upstairs make the payments. Separate entrances, newly painted exterior and 2-car garage. Ideal for retired couple who wants income. Reasonably priced with reasonable terms. Elizabeth Lake Rd. to Crescent, right to property.

OPEN—101 EXMOORE

ELIZABETH LAKE ESTATES and wonderful lake privileges with this 3-bedroom bungalow. Wall-to-wall carpeting, large roomy family kitchen, full basement and 2-car garage. This is a nicely property in an excellent location. Just $1,500 down plus costs will handle. Elizabeth Lake Rd. to Exmoore, left to property.

OPEN—4097 BAYBROOK

ACT TODAY — It's just what you have been waiting for. A sharp 3-bedroom brick-ranger in Watkins Hills, Wall-to-wall carpeting, ceramic tile bath with whirlpool, full basement and 2-car garage. Nicely landscaped, blacktop street and wonderful close-in location. As little as $1,400 down plus costs will handle. Dixie Hwy. to Watkins Lake Rd., left to Baybrook, right to property.

OPEN—3871 DILL ROAD

LAKE FRONT — 9-room brick rancher with garage, built in 1959 on quiet dead-end street. Two baths, parquet wood floors, carpeting and lots of extras. It's real nice and the children can walk to school. Approximately 200 sq. ft. of living area and 100-foot frontage on the lake. Reasonably priced with $3,000 down plus costs, Dixie Hwy. to Sashabaw, right to Walton, right to Dill Rd., left to property.

OPEN—2230 BRIGGS

EVERY DAY will be enjoyment in this super sharp 3-bedroom rancher in gleaming Mediterranean decor with aluminum siding. Beautifully tiled bath, lots of wall-to-wall carpeting and automatic heat. Excellent residential area with blacktop streets — kids can walk to school. Terrific value (includes 2-car garage) and won't last with only $1,150 down. M-59 to Crescent Lake Rd., right to Standard, right to Briggs.

OPEN—891 SOUTHHAMPTON

4-BEDROOM BI-LEVEL with 2-car garage. Wall-to-wall carpeting in all bedrooms, hall and living room with extra ½ bath on first level. 1½ baths, family landscaped and rear terraced lots and built in 1962 as model home. Owner moving and priced for quick sale with just $1,600 down plus costs. Auburn to Opdyke, right to South Blvd., left 1 block to Southhampton, left to property.

OPEN 2-6 P.M. SATURDAY AND SUNDAY

FURNISHED MODELS at prices you can afford. Big 3-bedroom, 1½-bath tri-level with built-in range and oven and beautifully finished family room. As low as $12,275 on your lot. Best of financing with low down payments. At-59 at City Airport, turn left on Whittier St. at big Coleman sign. A new exciting models coming soon in a wide range of prices for everyone.

LOTS FOR SALE

NEW SUBDIVISION — LAKE OAKLAND SHORES
Salesman on Property 1-5 Sunday

Over 60 large homesites, lake privileges, blacktop streets and township water. Modestly priced as low as $3,200 and wonderfully located. Drive to Sashabaw, right to Walton, right to Bateman sign.

BATEMAN

GUARANTEED TRADE-IN PLAN

VALUE PLUS

EVERY DAY — You will enjoy this super sharp 3-bedroom rancher with gleaming white aluminum siding, ceramic tile, wall-to-wall carpeting and 2-car garage. Blacktop streets and close to all schools (the kids can walk). Only $11,500 with just $1,150 down plus costs.

PLEASANT LAKE

PARK AND BEACH privileges with this spacious, almost new brick rancher with full basement and 2-car garage. Paneled family room with fireplace, range and oven and beautiful condition. Wonderful suburban living with blacktop streets. Owner is transferred and must sell. Priced at $27,900 with approximately $3,000 down will handle. CALL NOW.

WEST SUBURBAN

3-BEDROOM BUNGALOW with 2-car garage and large fenced-in yard. Sharp and well-maintained throughout. Located just west of town and convenient to schools and shopping. Plenty of garden space and modestly priced at $9,950 with $1,000 down plus costs.

IN THE CITY

3 BEDROOMS — Extra nice with new garage and outside recreation area. Full basement with gas heat. Carpeting and water softener included. This is a bungalow type with brick front and aluminum side. Convenient to schools and shopping and only $13,500 with $1,350 down plus costs.

You Can Trade
377 S. Telegraph Realtor FE 8-7161
Open Daily 9-9 M.L.S. Sunday 1-5

Sale Houses 49

NEW Model PRINCESS

Brick and aluminum tri-level that features bedrooms, 1½ baths, family room and large 2-car garage. Priced at only $13,990 plus to with paved streets and water. 10 per cent down. Drive out A&W to Williams Lake Road, turn right 1 mile to Cotterham.

DON
GIROUX
Real Estate
4511 Highland Rd. (M-59) 673-7837

OPEN

SUNDAY 1 TO 6 P.M.

TWIN LAKES VILLAGE

WEINBERGER MODELS

Twin Lakes Village, featuring all the quality workmanship that you get only in a Weinberger home. Ultra-modern kitchen and bath, spacious family room and 2-car garage, 2 other models available, all immediate possession. Trade is accepted. Call Firthouer and Struble for a new Weinberger home. Directions: Take M-59 1 mile past Williams Lake Rd.

NEED ROOM

THEN IT'S TIME that you looked at this 7-room, 3-bedroom rancher. It has all the extras you like plus it's situated where you can engage in all your summer activities. Features 1½ baths, 2 fireplaces, sun porch, walk-out basement and patio, canal to Cedar Island Lake. $24,950.

PLEASANT LAKE WOODS

WE INVITE YOUR comparison on this charming brand new 7-room brick ranch. Unsurpassed design throughout. Beautiful family room and attached 2-car garage. Selling for $26,500. Your house or lot as cash down payment. Immediate possession.

NEAR ST. BENEDICTS

And walking distance to the mall, this 6-room 1½ story has 3 bedrooms, carpeted living room and dining room, aluminum siding and gas heat. Selling for $9,700. Will take your home or equity in trade.

Frushour & Struble

(3881 Highland Rd. M-59)
FE 8-4025 FE 5-7900

Sale Houses 49

Ottawa Drive

Are you looking for many extra features in an older home for a reasonable price? Then you must inspect this lovely spacious home which has five bedrooms, two full baths, 2 half baths, large recreation room, nice kitchen and basement room, beautiful living room with fireplace and full dining room. Basement, gas heat, two-car garage and many extras. Priced to sell.

For the Growing Family

Large 4-bedroom, two-story colonial. In the home, with beautiful full basement, attached 2-car garage. Many other fine features. Priced $17,500 on your lot, plus water and sewer. Call for an appointment to see the model.

North Side

Walking distance of Fisher Body and Pontiac Motor. It is a clean 3-bedroom home with bedrooms and bath, living room, junior dining room, nice kitchen and utility. Gas heat, 2½-car garage on a good size lot. $10,900. Terms.

John K. Irwin
& SONS REALTORS
313 W. Huron — Since 1925
Phone FE 5-9446
Evening Call FE 5-6683

GILES

$400 DOWN. Sharp 3-bedroom ranch, carpeted living room and dining room, Jacobs, family-size kitchen, basement, lovely patio, schools, shopping center, bus service. Only $13,300.

SOUTH BLVD. AND CROOKS RD. 3-room bungalow, oak floors, gas heat, aluminum storms and screens, 7 awning. 3 off lots, garage, nice for family. Price $7,150. Terms.

NORTH END: 4 bedrooms, oak floors throughout, plastered walls — large kitchen plus dining room and breakfast nook. Gas heat, full basement, 1½-car garage. Good locale. Only $9,450.

GILES REALTY CO.
FE 5-6175 221 Baldwin Ave.
MULTIPLE LISTING SERVICE

MILLER OPEN

SUNDAY, 2 TO 5
4009 AIRPORT RD. Clean as a whistle. 6 rooms and bath. 14'x18'x9' carpeted living room with 2 picture windows. All large bedrooms, family-size kitchen, breezeway to garage. Anchor fenced large corner lot. Just $12,900. Bergstrom, Dorsey.

$450 DOWN VACANT 5 ROOMS and bath. Lake privileges just a stone's throw from this bargain. Nice fenced yard, 2-car garage. $6,- 500-6th land contract.

OVER $250 INCOME per month from this 3-unit income. Owner, 5-room-and-bath, 4-room-and-bath, one 3-room-and-bath. Only $7,900 with this private and in good condition.

Sat. and Sunday call Mr. Castell FE 2-7273

NICHOLIE HARGER CO.
531½ W. Huron St. FE 5-8183

OPEN

SUNDAY 2 to 6

3603 LORENA DRIVE

3-bedroom brick ranch by Ross. The builder that makes a house a home."

This home is complete and ready for you to occupy — Carpeted, tiled, sidewalks and paved drive — 1,450 square feet of living area, 1½ baths, built-in oven and range, full basement, 2-car attached garage. Ward Ross custom builder will build to suit. Your lot or ours. Drive out and see this lovely home.

DIRECTIONS: Dixie Highway to Watkins Lake Road, 1 block to Lorena Drive.

WATERFORD REALTY
OR 3-1273

IRWIN

NORTH END — 4 large bedrooms, 1½ baths, family room with panel, carpeting in living room and dining room, oak floors, plastered walls, full basement with gas heat. Paved street, nice shaded lot. Conveniently located near shopping and schools. $10,900 with low FHA terms.

CLARKSTON AREA — 3-bedroom ranch-type bungalow with carpeted living room, 1½ baths, built-ins in kitchen, full basement with gas heat and FINANCED BY HOME-OWNER WITH NO DOWN PAYMENT. Only $1,300.

CLARK REAL ESTATE
3101 DIXIE HWY. OR 3-7088
Open 9-9 and Sunday 1-5
Multiple Listing Service

O'NEIL MODEL

Open Sunday 2 to 6
3084 Angelus Drive

This is the "Idea Home" of Oakland County, important to YOU, because this home includes all the design trends which are pointing to your every day of life. Every of the slate foyer one steps into a world of tomorrow. An elegant brick planter of wall mural effects a homey atmosphere. Gold carpeting, decorated by Jacobs, in living room with fireplace and double window which overlooks what offer a panoramic view of No. 1 and No. 2 fairways of Silver Lake Golf Course. Beautiful Beauty Rite formica cabinets and counters. Large dining area and two bedrooms, leisure room. Truly the "newest of the latest" in living. Be sure to see our other models in this subdivision.

4175 LEDGESTONE

A Beauty Rite kitchen, price range includes 3 bedrooms, 1½ baths, full basement, built-ins, plus 2-car attached garage and a drive. Comparison invited. D i x i e Highway to Ou d and Lakes turn left on Ledgestone Drive.

6808 BLUEGRASS

Fabulous ranch on the river, exposed beam ceilings, electric eye, leading to outdoor patio, 3 bedrooms, a bath and a half, a main floor laundry area, a large living room with fireplace and double garage just before the entrance to I-75.

TRADING IS TERRIFIC

LAKE PRIVILEGES ON SILVER LAKE

7-room brick ranch, 3 bedrooms, living room with fireplace, carpeted with dining area, family room, kitchen, tile bath, 2 closets, 3 floors, wet plastered walls, full basement with gas heat, 2½-car ceramic baths, 2½-car attached garage, blacktop drive with nearly an acre of beautiful landscaping. Price has been reduced $2,700 for a quick sale. $2,500 down plus mortgage costs or will talk trade.

PONTIAC NORTHERN HIGH AREA

3-bedroom brick ranch, carpeted, kitchen with gas built-ins. Full basement tiled and painted, aluminum storms and screens, gas heat, recently decorated. A very clean, shaded lot with room to grow. Only $1,200 down plus costs. Will trade.

CLARKSTON AREA

Owner transferred, Selling at a sacrifice price! 3-bedroom h o m e, all large spaces, 2-car garage, plastered walls. Over 1000 sq. ft. of floor space. Only 3½-car garage. 100'x160' lot, $7,500 with terms.

EAST SIDE

For GI $200 closing costs is your total investment for this lovely 3-bedroom home with full basement, large carpeted living room with natural fireplace, 2-car garage and 2 lots. $75 per month plus taxes and insurance.

REAL ESTATE ONE

Sale Houses 49

OPEN

SUNDAY 2 to 6
6122 CRAMLANE

New 3-bedroom brick ranch featuring 1½ baths, paneled family room, 2-car attached garage, full basement, gas heat, city water. Large 100'x150' lot with paved streets and drives. See for yourself this terrific home value at $15,990. Includes lot.

DIRECTIONS: Dixie Highway to 1704 S. Walden Road, right on Cramlane to model.

WATERFORD REALTY
OR 3-1273

SCHRAM

Brick Colonial

Exceptionally nice 4-bedroom home with carpeted living room and dining room, 2½ baths, panel family room and 2-car garage attached. Situated on large corner lot. Very desirable location. Shown by appointment only.

Highland Estates

Lots of room for the kiddies in this comfortable 3-bedroom brick home. Large modern kitchen. On a lot 100'x150' Anchor fenced. Only $400 down plus closing costs.

WHY NOT LET
Ivan W. Schram
BE YOUR REAL ESTATE MAN
1111 JOSLYN AVE. FE 5-9471

Sale Houses 49

OPEN

SUNDAY
2 to 5 P.M.
327 Rochdale

LIFE MAGAZINE—
Features this stunning 4-bedroom luxury home. Custom designed with first floor laundry, carpeted with parquet floors, acoustical plastered ceiling, Anderson insulating windows and screens, 2½ ceramic baths with ceramics, finest in home, cupboards, dishwasher, disposal, instant hot water, entry. Exterior antique brick and new PF No. 15 paint siding, attached 2½-car garage. Scenic area with swimming in private park, convenient to schools.

DIRECTIONS: Walton Blvd. to Rochdale, (Just west of Rochester Hills) south to No. 327 and Open Signs.

PAINT CREEK—
Frontage, ½ acre scenic parcel with this attractive 4-bedroom 2-level home, living room with fireplace, family room, custom kitchen and dining space, den, 2½ baths, many other features. Priced at only $21,900 with easy terms.

$10,900—
Total price on this sharp 3-bedroom ranch home east of Pontiac. Many fine features, carpeted living room, aluminum storms and screens, mammoth 2-car garage, fenced lot. Easy terms available.

$500 DOWN—
Immediate possession on this solid 5-room bungalow, basement, oil forced air heat, storms and screens, quiet paved street. Only $6,200 total price.

Warren Stout, Realtor
1450 N. Opdyke Rd. Ph. FE 5-8165
Open Eves Till 8 p.m.
Sunday 1 p.m. to 5 p.m.
Multiple Listing Service

DORRIS OPEN

Sunday 2-5

HURON GARDENS HOME
A VERY ATTRACTIVE HOME, built in 1932 by owners for retirement. Cedarshake with attached plastered and heated garage. Gas-fired hot water heat. Gas-fired incinerator. Mirror-like oak floors throughout. Comfortable living room with large Thermopane picture window. Spacious dining room. Family room. Nice lot. All city conveniences. Walking distance to bank and shopping. 1093 Myrtle. 1 block south of W. Huron.

BEAUTIFUL ELIZABETH LAKE ESTATE, rambling rancher. $14,900. Gracious living room, 11½x26 with select oak floors and plastered walls, fireplace, panelled family room 13½, 3 bright cheerful bedrooms, wall-to-wall carpeting and drapes included. Outstanding basement, good garage. Lot 173x100.

COMFORTABLE LAKEFRONT HOME. Aluminum and ledgestone exterior with 90-foot frontage on beautiful Pleasant Lake. Enhanced by towering shade trees that song birds call home. Family room 12½x29, living room 13x18, utility room 9x15, kitchen 13x10, 2 large bedrooms, sandy garage.

WILL SELL THIS MONTH! MAKE YOUR APPOINTMENT NOW! $12,- 975. Buys this aluminum-sided ranch home with gleaming oak floors throughout. Beautiful ceramic tile bath with built-in vanities. Bright large kitchen with abundance of birch cupboards. Full basement and almost a ½-acre lot. $1,300 down.

OPP WALTON BOULEVARD. 3-bedroom doll house with family room and gas heat. Beautifully modernized kitchen with birch cupboards, stainless steel sink and vinyl tile floor. Luxurious wall-to-wall carpeting in living room and dining area. Located on spacious shaded corner lot. $10,950.

DORRIS-SON, REALTORS
2834 Dixie Hwy. OR 4-0224
MULTIPLE LISTING SERVICE

By Dick Turner



"I'm having terrible trouble with my math homework! I can't find anyone who was paying attention when the teacher gave out the assignment!"

3-20

Sale Houses 49

Brown

REAL VALUE — If you like to garden and lower your cost of living, just outside the city on large 80x150 lot. 5-room modern bungalow with full basement. New Delco Oil Air Furnace. Water softener, 3-piece bath, etc. Exterior has new siding and A-1 condition, interior needs decorating. Priced at only $7500 with $500 down. You must have good credit. No closing costs.

BUILD NOW — See our new 3-bedroom rancher. Custom built with choice materials and, best of workmanship. Why buy a budget home when you can get this roomy home for just a little more. Real country style kitchen. Large living room, oak floors. Well planned basement so that you can have a beach or recreation room. Choice of oil or gas heat. We have the plans in the office, look it over before you buy. A home that will afford you the most in comfortable and convenient living now and have a good resale value at later date so you can move with to sell. Priced at only $12,826. Real easy terms. Oh yes, a two-car garage.

LIST WITH US — We accept trades and in this way many sales result in homes that not otherwise. OPEN SUNDAY 1-5. Multiple Listing Service.

L. H. BROWN, Realtor
509 Elizabeth Lake Road
Ph FE 4-3564 or FE 2-4810

OPEN

SUNDAY 2 to 5
7615 OAK HILL ROAD

Clarkston Hunt Club Estates. Brand new 3 a u t i f u l pullrock "New England Farm Colonial" style design 3 bedrooms 1½ baths, kitchen with built-ins, family room with fireplace, basement and 2-car garage. Situated on ½ acre lot or pony. 3½-acre site. Priced to sell or will subdivide. Also 5 acre vacant parcels. Take M15 to 3 miles north of Clarkston then turn left one mile on Oak Hill Rd.

OPEN SUNDAY 2 to 5
7130 OAKHILL ROAD

Spacious 8 rooms, 4 bedrooms, colonial farm home in beautiful setting of big shade trees. Also horse barn, big 2-car barn and 2-car garage, 8 acres of good land. House has been partly modernized and all newly carpeted. Ideal place for riding horses. 3 miles N. of Clarkston or 173 3-way then left ½ mile on Oakhill Rd.

TIMES REALTY
5219 Dixie Hwy. MLS 674-0396

KAMPSEN

YOUR NEIGHBOR TRADED — WHY DON'T YOU?

OPEN

Sun. 2-5 P.M.
2738 Merelus

Angelus Golfview Estates

Custom-built one-level home featuring a center hall plan with slate foyer. Sunken living room surrounded on 3 sides by huge flower planters. Formal dining room, built-in china cabinet with built-ins and plenty of eating space. Three bedrooms and 2 baths up, one bedroom on lower level with full bath. Paneled family room with fireplace. Basement with gas heat. Paved 2½-car garage. Sealed glass windows with marble sills. Lovely wooded area for golfing, swimming and boating right at your door. Custom detailing throughout. Priced at $31,500. Terms can be arranged. DIRECTIONS: Woodward Boulevard to Angelus Drive to Wormer Drive, turn right on Merelus. Your host: Leo Kampsen.

OPEN

Sun. 2-5 P.M.
"FOR KINGS AND QUEENS WITH TEENS"
313 Huron Dale
FOX BAY SUBDIVISION
LET'S TRADE HOUSES

Lake Front Deluxe

A large family home with space for all your hobbies and comfortable privacy. Enjoy group entertaining, 4 bedrooms, 3 ceramic tile baths, plus 25'x12' family room, natural fireplace, patio and oil hot water base-ray heat — DIRECTIONS: Elizabeth Lake Road to Perry to Huron Dale — Follow signs, your hostess: Lee Kerr.

OPEN

Sun. 2-5 P.M.
"FOR THE VALUE-CONSCIOUS HOMESEEKER"
156 Allen Lake Drive
FOX BAY SUBDIVISION
LET'S TRADE HOUSES

Luxury Lake Front

Nine-room, four-bedroom trilevel home that includes everything for enjoyable living. Imagine a 14'x14'x9' family room, all the modern conveniences, balcony off 25'x12' master bedroom, natural fireplace, 2½ ceramic tile baths, oil hot water base-rey heat. DIRECTIONS: Elizabeth Lake Road to Perry Blvd. Follow signs to property. Your host: Dave Brasher.

MLS
1971 W. HURON ST. FE 4-0921
AFTER 5 P.M. CALL FE 5-7181

Sale Houses 49

HITER

NEAR CRESCENT LAKE. 5 rooms and bath, 19' kitchen and dining room, attached garage. Real workshop, large lot. $11,500. Terms.

-NEAR COMMERCE. Neat 2-bedroom home, newly decorated inside, fireplace, sleeping porch, lake privileges, $7,900 with $700 down.

2 ACRES. Over 300' road frontage, 3 rooms and bath, large living room with fireplace, basement with recreation room, breezeway, attached garage. SEE THIS CALL C. HITER, Realtor, 2792 Elizabeth Lake Rd. FE 2-0179. After 5 p.m. 682-6427.

OPEN SUNDAY, 2-5

OPEN

SUNDAY 2-5 P.M.

DIRECTIONS: AUBURN ROAD(M59) TO RYAN, LEFT TO 23 MILE ROAD, RIGHT TO GOUNDLEY TO WESTMORE, RIGHT TO WESSEX, TO 6057 PINE TREE.

TRULY A PRESTIGE HOME! 4-bedroom colonial featuring 1½ tile baths, double vanities. Step-saving kitchen with built-ins and formica top counters. Dining room with window-wall door overlooking beautiful stream running through back yard; 10x35 ft. patio. Living room, 16x24 ft. with fireplace with fireplace ogs incinerator, water softener, gas FHA heat and 2½-car plastered garage. Lot beautifully landscaped. Underground sprinkling system for front and back yards. FULL PRICE. $26,900. YOUR HOST SYLVAN LAKE

BEAUTIFUL BRICK RANCH
PERRY ACRES

7-room home, 3 bedrooms, 2 large bedrooms, 2 ceramic tile baths, large living room with Roman brick fireplace, dining room, 13'9"x10'6", Excellent kitchen with built-in dishwasher, oven and range. Formica counter tops, stainless steel sink. Full basement, electronic humidifier, heat, water softener. Recreation room, panelled walls, fireplace and bar. THIS IS A BEAUTIFUL HOME — SEE IT TODAY.

Smith & Wideman

REALTORS FE 4-4526
412 W. HURON ST. OPEN 9 TO 9

ANNETT

Near Sear's—4 Bedrooms

Brick home ideal for commercial purposes or roomming house. 1 bedroom, 3 up. 2 fireplaces. 1½ baths. Basement, gas heat and carpeted. $12,500, terms.

West Side

3-bedroom brick and frame home in good condition. Carpeting and drapes included. 1½ baths, full basement, gas heat, 2-car garage. Close to Elizabeth Lake Rd. and schools. $15,- 000, terms.

Brick Ranch

West suburban 3-bedroom home, family room, 1½ baths, kitchen, 2-car attached garage. Fenced 100x150-foot lot. $1,550 down plus costs.

East—College Area

Custom-built brick ranch, 3 large bedrooms, living room, dining area, large kitchen. Recreation room, covered screened patio, built-in stove, 3 lots nicely landscaped. 2-car attached garage. Zoned commercial. Ideal for small store or convert to clinic or business. $19,500, terms.

See our display ad, Open Sunday 2 to 5 p.m. on 2246 St. Joseph on page 12.

WE WILL TRADE
Realtors 28 E. Huron St.
Open Evenings and Sundays 1-4

FE 8-0466

Income Property 50

West Side—Zoned R3

3 homes on 161'x290-foot lot, over 47,000 square feet. 1 7-room brick house; 1 3-family frame and 1 2-family. Nice fresh income over $400 per month. Net income over $2,300 per year. Priced at less than $1 per square foot at $45,000, terms.

Annett Inc., Realtors
28 E. Huron St. FE 8-0466
Evenings and Sundays 1-4

Lake Property 51

3 NICE 2-BEDROOM COTTAGES Dixie Lake 20 miles. Pontiac. Saunders & Wyatt, FE 3-7061.

A BARGAIN—4 BEDROOMS

Lake-front, beautiful large lot, 22-foot fireplace, 1½ baths, 2 beaches, docking, $1,090, $10 down, $10 month. Owner, MY 7-0940.

WOLVERINE LAKE, POPULAR 15 MINutes. Lots, $995. $10 down, $10 month. Sand beach. Free maps. FE 4-4509, OR 3-1293, Bloch Bros.

LAKE FRONT

6-ROOM TRI-LEVEL built in 1963, first level — 3 bedrooms, family room, dining and kitchen. Upper level — 3 bedrooms, carpeted hall and full bath, lower level — family room, stone fireplace, ½ bath and large lot with trees. $2,150 down, no closing cost.

Clarence C. Ridgeway, Realtor
228 W. Walton Blvd. FE 4-4086

OVER 1 ACRE, ON CRANBERRY Lake, 1 mile north of Clarkston, only $1,495. Call FE 5-2477 after 5 p.m.

SEVERAL CHOICE LAKE FRONT lots and lake privileged lots available on Loon, Silver, Schoolhouse and Upper Straits. Buy now for liberal terms, or we will build for you.

SILVER LAKE CONSTRUCTION CO. 673-9531 Sheehan Lane

UNUSUAL DESIGN BUT BEAUTIful interior, in this high tri-level on Lake Lake. It has 4 bedrooms, recreation room with fireplace, separate bar room, and 2000 square ft. of living area. Tremendous value, easy terms. Call for directions to property.

SYLVAN 682-2200 625-1985

WANTED: LAKEFRONT LOT ON Lake Angelus. Will build. Private party. Write Pontiac Press Box 73.

Northern Property 51-A

Resort Property 52

HARTWICK PINES, GRAYLING. 10 acres, $1,995, $20 down, $20 month. Beach. Bloch Bros., FE 4-1509, OR 3-1293.

MILLERSBURG
BETWEEN ONAWAY AND ROGERS CITY
Log Cabin Rancher with attached garage, 3 bedrooms, fireplace, on 2½ acres. Ideal for tourist business. Priced at $15,000. Terms.
Telegraph, Pontiac, Michigan, FE 5-1886

Northern Property 51-A

KALKASKA AREA, 2½-ACRE CAMP site, on Black River, priced at 10 per cent wooded. Only $450, terms. Call owner, FE 8-4095.

STANDISH AREA, 10 ACRES, $1,795, $18 down, $18 month, 5 minutes to Lake Huron. Bloch Bros., OR 3-1293 or FE 4-4509.

Resort Property 52

LARGE COUNTY MAPS: SHOWING, roads, lakes, and streams. Upper Peninsula, Lower Peninsula, 2 each. Michigan Tax Land Service, Cadillac, Michigan.

MICHIGAN TAX LAND
Water frontage: River lots, Cabin sites, $15 up. Send $1 for descriptions and prices in the counties: Upper Peninsula, Lower Peninsula including Macomb, Monroe, Oakland and Wayne Counties: MICHIGAN TAX LAND SERVICE CADILLAC, MICHIGAN

Lots-Acreage 54

2 LOTS, SMALL HOUSE. W.B.F. trade or sell, MY 3-1585.

3½ ACRES—$2,500, $700 DOWN. 335-1845.

10 Wooded Acres

Outstanding parcel in Clarkston school area, convenient to Expressway, 660-foot road frontage, all beautiful woods. Offered at only $9,500 with terms.

Warren Stout, Realtor
1450 N. Opdyke Rd. Ph. FE 5-8165
Open Sunday 1 to 4 p.m.

14 LOTS
IN CLINTON HEIGHTS
EAST SIDE OF PONTIAC
WILL TAKE TRADE
WILLIS M. BREWER
REAL ESTATE
94 E. Huron FE 4-0181 Eve. 682-2073

50X127-FOOT LOT IN PERRY Park. $1,600. FE 4-8738.

BEAUTIFUL CORNER LOT IN ELIZABETH LAKE ESTATES

150 ft. lots with Union Lake priv.

1¼ acre lots on Pine Knob Rd.

42 acres on Baldwin
Ready to Sub-Divide
Many other lots to choose from. CALL B. C. HILTER, Realtor, FE 2-0179 after 5:00 P.M. 682-6427.

BEAUTIFUL 100 X 200 FT. WITH trees and privileges on Cass Lake near Bank Park. 4½ miles N. of Elizabeth Lake Rd. $350 down — $30 per month.

CLARENCE C. RIDGEWAY
Realtor 338-4086
228 W. Walton Multiple Listing Service

CANAL LOTS

Choice building sites — 60x147. Connected with Sylvan Lake.

JACK LOVELAND
2110 Cass Lake Rd.
682-1255

EXCLUSIVE HI-WOOD
SUBDIVISION

Clarkston area, 150 foot frontage, 155 deep enhanced by towering shade trees, black top drive. Asphalt, $2,925.

BLOCH BROS. REALTORS
2536 Dixie Hwy. OR 4-0224

LOTS, 90'x139' PLUS, $20 DOWN $20 month. Pontiac 15 minutes. Blacktop, gas, water, storm sewer base of lake. OR 3-1293, Bloch Bros.

LOTS IN INDIANWOOD SHORES No. 3 now available.

CRAWFORD AGENCY
MY 3-1140 MY 3-4571

RHODES

RESIDENTIAL LOT, northwest of Rochester, border Paint Creek. Scenic location, excellent neighborhood, $7500.

OXLEY, north of I-75. 75x290 ft. lot, near schools and shopping, blacktop street. Only $1800. $300 down, $35 per month land contract.

LAKEFRONT on Big Lake, 186 ft. frontage, ideal for tri-level home, $5650, $750 down, $65 per month land contract.

CASS LAKE ROAD, 100x150, good location, $3000, $500 down, $25 per month land contract.

BATEMAN

COMMERCIAL DEPARTMENT
309 S. Telegraph

Weekdays After 5:00
Open 9-9 Sat. & Sun.
FE 8-9641 Open 2-5759

COMMERCIAL BUILDING, 988 square feet, steel roof, gas heat, 60x130-foot lot. Fenced with 4-foot chain link fence. Zoned light manufacturing. Convenient terms. TOM REAGAN, 673-2600 or 363-7945.

WANTED: INDUSTRIAL ACREAGE for expansion, 5 to 15 acres, zoned, heavy manufacturing or reasonable to heavy manufacturing. Located close to I-75 between Detroit and Pontiac. Call Mr. Shea manufacturing Inc., 7040 E. 7 Mile Rd., Detroit. 366-6600.

Business Opportunities 59

A GOING BUSINESS PERTAINING to cars. Good opportunity. Return 3 months. One-man operation. Reasonable. FE 5-9291.

A RESTAURANT AND PIZZERIA, All modern equipment, Established business. Air-conditioning. 5 to 1 hours. Owner retiring. 3741 Elizabeth Lake Rd. 682-0300.

A (1 OWNER) STORE

Established 1936. 900 square feet of space. Groceries and meats. SDM equipment in excellent condition. Also living quarters in rear. Large corner lot, 100x200. Easy terms. Rochester, Utica area. Mickett Real Estate, corner 21 Mile and Dequindre. 731-2022 or 731-5454.

"BUD"

Attention
Young Retirees

who still have get-up and go — Build Beer Distributorship in SUDS" (a trade name) DRIVE-IN located in northern resort area, near Cadillac, Michigan, a sure-mer-time business including land, and building in good neighborhood. Low as $2250 with $500 down.

OTHER ACREAGE parcels from 5 to 80 acres in the scenic Orton-ville-Hadley Hills area. Also 3 finance 5 acres on the blacktop with pride of ownership, very scenic. $2,750 terms.

WE ALSO HAVE some very nice farms available at spring time prices.

P. PANGUS, Realtor
630 M-15 Ortonville

Call collect NA 7-2815

??SPRING??
IT'S JUST AROUND THE CORNER
AND BUILDING WILL BE IN FULL SWING
DON'T BE LATE!
PICK YOUR BUILDING SITE NOW !!
CHOICE ROLLING HOME SITES IN HI-HILL VILLAGE
AND OTHER FINE LOCATIONS
100x160 on paved roads with excellent drainage in good neighborhood. Low as $2250 with $500 down.
125x400 on gravel road with good drainage and some trees. $1500 with $250 down.

LADD'S, INC.
3885 N. Lapeer Rd., Perry (M24)
Open Daily 8 A.M. to 9 P.M.
Open Daily, 11-8, Sunday 12-6

Waterford Hill Manor

Large estate lots on one of Oakland County's most beautiful subdivisions. Priced from $3,750.
OPEN DAILY 9 TO 8 P.M.

DON WHITE, INC.
OPEN DAILY TO 8 P.M.
2891 Dixie Hwy. FE 4-0494

WATTS REALTY NA 7-2950
1956 M-15 at Bald Eagle Lake

WOODED OR CLEARED BUILDING AGE —Large selection from ½ acre to 180 acres. Wide price range based on location, frontage, terrain and many other factors. Feel welcome to call or drop out.

UNDERWOOD REAL ESTATE
8465 Dixie Hwy., Clarkston
625-3615 Eves. 625-1453

WHY RENT? BUY FOR LESS PER month. Mobile home lots, $1,995 and $2,995, $30 down, $30 mo. Blacktopped, gas, bench. Bloch Bros. FE 4-4509, OR 3-1293.

Sale Farms 56

30-ACRE CORNER, between Flint and Pontiac near I-75. New 3-bedroom ranch, basement, 2-car garage, dining room, hardwood floors, plastered brick fireplace, barn. $31,000. $6,000 down.

47 ACRES, 1 mile from I-75. Old-fashioned farm home and barn, good soil. If can be yours for $27,- 000.

OXFORD-METAMORA area, over 100 acres, large farm home, good outbuildings, priced reduced for $27,500.

BETWEEN US-23 AND I-75. Holly-Fenton. Acres of timber. Excellent river flows year-round across, property, large well-kept farm home, barn and new implement building. A top investment at $325 per acre.

UNDERWOOD REAL ESTATE
8465 Dixie Hwy., Clarkston
625-3615 Eves. 625-1453

BY OWNER

6 acres at Harrisville, Michigan, 2 houses, 1 has 3 bedrooms and bath, the other 2 bedrooms and bath. Gas heat. 1 large barn. Tools for sale. Terms. Trade for cattle. Also the seed for this year, land all cleared and tilled. Also over 300 tons harvested. Income, over $15,000 guaranteed. $15,000. This farm is a going business, sell as a unit. Will trade for Pontiac plate. Phone days OR 3-1202. After 6 p.m. Call OR 3-4450.

BY OWNER, SMALL FARM, 4-bedroom home, $14,200 cash to mortgage, UL 2-5661.

Sale Farms 56

Darby & Sons Realtors

202 SIB Bldg. Flint, Mich.
Offers Two Country Properties located between Pontiac and Flint.
Excellent buys for the Horse Fancier, developing Gentleman Farmer, Gentlemen or profitable Farm.

HORSE FARM
Superb 20 acre Horse Farm and Country Home. 5 bedrooms, with 2½ baths, family room, fireplace, with dishwasher and disposal. Completely carpeted and draperied, dining room, study, tiled garden room and 2-car attached garage. There are

Business Opportunities 59

WOULD YOU LIKE TO BE IN business for yourself? With a net income of $6,000 to $9,000? If so, and you are reasonably aware, manager, neat, friendly, and quick to take advantage of a good opportunity, call FE 4-2547. Good territories are now open with nationally known dairy products and related items from established routes. Small investment required. The number to call is FE 4-2547 for a personal interview.

Sale Land Contracts 60

1 to 50
LAND CONTRACTS
urgently wanted. See us before you do.
WARREN STOUT, Realtor
1450 N. Opdyke Rd. FE 5-8165
Open Eves. 'Til 8 p.m.

ACTION
on your land contract, large or small. Call Mr. Hiller, FE 2-0179 Realtor, 3860 Elizabeth Lake Rd.

Wanted Contracts-Mtg. 60-A

1 TO 50
LAND CONTRACTS
Urgently wanted. See us before you deal.
WARREN STOUT, Realtor
1450 N. Opdyke Rd. FE 5-8165
Open Eves. 'Til 8 p.m.

1 FINE NAMED BRAND
FLOOR SAMPLE SALE
at
3 Rooms New Furniture
$277.00 $2.00 WEEKLY
Or can be purchased separately

$299. Bassett Bedrm Now $199.95
$319. Bassett Bedrm Now $219.95
$269. Colonial Bedrm Now $209.95
$299. Colonial Bedrm Now $229.95
living room
$199. Colonial sofa Now $149.95
$249. Grand Rapids Now $179.95
living room
$199. Colonial sofa Now $149.95
$399. French Prov'l Now $229.95
living room set
$189. 2-piece sofa bed Now $139.95
chair
$200 2-piece Colonial Now $129.95
living room
$ 99. Berkline Recl'r Now $ 70.95
chair
$ 39. 2-piece dinette set Now $ 34.95
$ 30. 3-piece end table Now $ 17.95
set
$ 10. Table lamps Now $ 5.95
$219. Gibson Refrig. Now $179.95
$139. Wringer washer Now $ 89.95
$119. Gas range Now $ 89.95
$ 79. Gas heater Now $ 59.95
$ 50. Pole lamps Now $ 35.95

VERY SPECIAL BUYS ON SYL VANIA AND GE BLACK AND WHITE TVs AND STEREOS.

EXTRA SPECIAL SAVINGS ON HAMILTON AUTOMATIC WASHERS AND DRYERS.

LITTLE JOE'S BARGAIN HOUSE
963 Baldwin at Walton. FE 2-8442
First traffic light south of I-75
Adequate parking
Open evenings 'til 9, Sat. 'til 6

9-PIECE MAHOGANY DINING room set, real nice. 74 Dwight. FE 4-5082.

13" DAVENPORT, 72 YARDS OF blue Wedgewood Weave carpet. 1 cherry wood lamp table, modern chair. Joy's Table. MI 6-4070.

21-INCH RCA TV LOW-BOY CONsole $50. Call 682-1189.

21" TV, $30. NORGE AUTOMATIC Washer, $25. 332-4267.

A SEWING MACHINE SALE
March Clearance

FLOOR MODELS—TRADE-INS
Singer automatic in cabinet $ 58.50
Necchi demo in new cabinet $ 74.50
Singer zig-zagger, cabinet model, trade-in $ 42.50
Elna Supermatic free arm, trade-in $109.00
New Home portable, trade-in $ 14.95
Dressmaker demo, portable $ 49.50
Elgin zig-zagger, portable, trade-in $149.00
Dressmaker Deluxe zig-zag demo $89.00
Nilco dial-a-matic demo in new cabinet $189.00
Royal portable $ 24.50

ALL MACHINES GUARANTEED

RICHMAN BROTHERS
SEWING CENTERS
Pontiac's ONLY authorized Necchi Dealer. 465 Elizabeth Lake Rd., across from the Pontiac Mall. 335-9283.

A SINGER

Swing needle in walnut cabinet, used. Makes buttonholes, sews on buttons, overcasts, sews on monograms. All done without attachments. Has push-button control. Full price, $58.01 or payments of $1.22 weekly. Domestic Inc. FE 8-4521.

ATTENTION REPAIRMEN! 1 LOT of TV's. $5 each V. Harris. FE 5-4131.

ATTRACTIVE ROOM DIVIDERS, chair, buffet, rug, chair, metal shed. FE 8-1960.

Big Value Daze
Home Owners

Hoover upright, new	$ 49.88
17" Admiral portable TV	$ 99.95
RCA stereo, wood cabinet	$ 99.95
Hamilton electric dryer	$148.00
Easy automatic washer	$139.95
GE 10" refrigerator	$138.00
Easy automatic dryer	$129.95
10' Philco freezer	$168.00
Tappan Electric range, 30"	$169.95

2nd mortgages slightly higher
Borrow for ANY good purpose
Consolidate Bills New Car
New Furniture
Home repair and modernization
FE 8-2657
If you can't call ... Mail Coupon
Loan-by-Phone
15 W. Lawrence St., Pontiac
Rush details of your new plan
Name
Phone
City

Mortgages
Residential — Commercial
First and Second
Commitments 24 Hours
$1,001. UP — FREE APPRAISAL
FORD MORTGAGE CO.
418 Ford Bldg. WO 3-6480

Swaps 63

1959 FORD 2-DOOR WITH REBUILT 312-cu. in., engine, stick, for elec. tric guitar, or what. 682-4308.

AUTO OR TRUCK REPAIR IN EX. change for household or misc. items. 682-2179.

BLOND TV, 24" FOR ELECTRIC dryer, OR 3-3473.

FOR SALE OR TRADE FOR Northern property—portable auto. wash, real money maker, 338-9671.

GIBSON ELECTRIC GUITAR WITH amplifier, trade for typewriter. 739-0985.

LIGHT TRUCK HAULING FOR cash or T. U. 2-5068.

SWAP $350 UPRIGHT FREEZER and gas stove for Spinet piano. OR 3-2482.

TOP $ FOR KKR SAVON BONDS. FE 2-4811.

TRADE 1964 DODGE, EXCELLENT running condition, for rebuilding of 1960 Pontiac engine. FE 2-4813.

WILL SELL OR TRADE: 1965 PONTiac Catalina, 2-door hardtop, Venture, standard, 338-2785 after 4.

WILL ACCEPT

Guns, boats, motors, diamonds ... sunshine from a beanery ... Echo from a steamboat whistle ... Exhaust fumes from an outboard motor ... almost anything moveable as part payment toward any NEW or USED PONTIAC ...
BILL SPENCE
Chrysler-Plymouth-Valiant
RAMBLER-JEEP
673 DIXIE HWY.
CLARKSTON OR 3-8635

Sale Clothing 64

LADIES' WARDROBE, SIZE 9x10, Call MA 4-5082.

Sale Household Goods 65

2 FREIGHT DAMAGED LIVING rooms $69, 3-bedroom suites, 5 rooms for $79. Little Joe's Bargain House, 963 Baldwin at Walton. FE 2-8442. Open Eves. 'til 9, Sat. 'til 6.

Sale Household Goods 65

MAPLE POSTER BED, ELECTRIC stove, hollywood bed, breakfast set, chests. 682-0138 or 373-6466.

MOVING: EARLY AMERICAN AND traditional furnishings, Magnavox stereo, mahogany secretary, maple dinette, bedroom and porch furniture, mirrors, lamps, tiered music, lamps, etc. Call MI 4-3815.

...NEW FURNITURE

From 4 completely furnished model homes. All must be sold in a hurry. Name your own price. Terms to suit you. Open today, tomorrow and Sunday, 1 p.m. to 6 p.m. Also March 21, 22, 23, 24, 25, 26, 27. Cash only. Bloomfield Orchard Suburban, Opdyke and Hatch Blvd., Pontiac Township., 846 Province-town Dr. FE 4-9403.

PFAFF ZIG ZAG SEWING MAchine — Automatic — DELUXE PORTABLE MODEL — Makes embroidering, buttonholes, etc. Take over balance of 5 PAYMENTS AT $7. OR $63. CASH. Universal Co., FE 4-0905.

PHILCO REFRIGERATOR TYPE WASH-er, rimey pump, tint filter, like new, $60. Deluxe dinette set like new, $20. FE 5-1760.

PLASTIC WALL TILE
BARGAINS GALORE
1075 W. Huron FE 4-2525

REFRIGERATOR, $25. Dryer, $35. Gas stove, $25. Refrigerator with top freezer, $49. 21 inch TV, $25. Washer, $25. Electric stove, $35. V. Harris, FE 5-2766.

RESPOSSESSION BARGAINS
RCA Victor color TV, $150 as is. GE Deluxe portable dishwasher, $139.50.
TERMS AVAILABLE

HAMPTON'S ELECTRIC
825 W. Huron FE 4-2525
Open 9 a.m.-7 p.m. Mon. thru Saturday 'til 9 p.m.

SAVON CONFEDERATE MONEY $3 or $5 bill needed. OR 3-5484.

SEMI-AUTOMATIC KENMORE washer, $85. Ironer, $15. OR 3-8112.

SINGER, NECCHI, WHITE, USED, rebuilt, reconditioned, repossessed. Automatic, zig-zag, straight stitch cabinet and portables. $20 to $150. Terms. Guaranteed.
Curt's Appliance OR 4-1101

SPECIAL

$30 A MONTH BUYS 3 ROOMS OF Modern Furniture
2-piece living room suite with 2 step-tables, 1 cocktail table and 2 table lamps.
7-piece bedroom suite with double dresser chest, full size bed with innerspring mattress and box-springs to match with 2 vanity lamps.
5-piece dinette set, 4 chrome chairs, Formica top table, 1 bookcase, 9x12 rug included. All for $399.
WYMAN
FURNITURE CO.
17 E. HURON FE 4-4993
OPEN 9:30 TO 5:30

SWIVEL ROCKER, BEIGE SOFA and chair. Good condition. Ul. 3-6944.

TWIN BEDS, SPRING AND MATtresses. Vanity and bench. Chest of drawers. Floor model stand. All good condition, $100. Frigidaire electric dryer, $75. FE 2-2842 after 4 p.m.

UP TO $100. TRADE FOR YOUR old washer on a new automatic washer. Prices start at $139.95 for new automatic. Universal Sales & Water Appliance Co., M-59 Plaza. 673-1277.

A little out of the way, a lot less to pay.

USED TV's $19.95
Used RCA Color TV, new picture tube $250
Sweet's Radio & Appliance Inc.
422 W. Huron 334-5677

WANTED!

Small apartment-size refrigerator to work off bitted gas. FE 5-6757.

WHIRLPOOL WASHER AND HAMilton Dryer, 4 months each. MI 6-7246.

WYMAN'S
USED BARGAIN STORE
At our 18 W. Pike Store Only
Drop leaf table ..... $ 9.95
Recliner chair $14.95
2-piece living room suite $24.95
Apt. size gas stove $24.95
Apt. size electric range $49.95
Guar. electric refrigerator $49.95
Automatic gas dryer $49.95
Guar. electric refrigerator $59.95
EASY TERMS FE 4-1866

WALL CORNER DESK, $20. Desk with bookcase, trundle beds. 335-5264.

Antiques 65-A

2 CASTERS, 4 AND 6 BOTTLES, 2210 Rosewood Drive.

CHINESE HIGH-BOY, SHAKER rocker, brass fount hanging lamp, red mark Frosaia bowls, 60" round table, 85-year-old, med. size roll-top desk. Y-Knot Antiques, 10345 Dixie Hwy. ASE 7-5198.

LARGE ANTIQUE DESK. IDEAL for study or den, $100. Call 334-8937.

WILL BUY ANTIQUES, FURNIture and estates. Bluebird Auction, OR 3-5183, ME 7-5193.

Hi-Fi, TV & Radios 66

19" RCA PORTABLE TV, LIKE new, $75. 682-1189.

21-INCH USED TV $29.95
Walton TV FE 2-2257 Open 9-9
511 E. Walton, corner of Joslyn

CB RADIO, CITEFONE, CD-7 20 channels. CD5, 5 channels, super deacon antenna, 50 watt linear power mike. Call after 5, MY 3-1653.

EARLY AMERICAN STEREO.

SUNDAY ONLY, MARCH 21. Must sell 21-inch Zenith, excellent, $30. 21-inch Admiral, excellent, $30. 21-inch Sylvania, like new, $75. All guaranteed. Parts and parts and miscellaneous parts. 586-4206.

UHF CONVERTERS, $19.95 AND UP
JOHNSON RADIO & TV
Services on all makes and models.
45 E. Walton FE 4-1561

USED TV'S FROM $49.95. BILL Petrusha and Sons, Tel-Huron Shopping Center.

ZENITH STEREO. LIKE NEW. Call FE 5-0330.

Water Softeners 66-A

CULLIGAN WATER SOFTENER. Fully automatic. Four months old. $250. 334-1622.

For Sale Miscellaneous 67

¼ HORSEPOWER SUMP PUMPS, sold. We finance. Also rentals and service. Cone's, FE 5-1153.

1-A MY BIG PROBLEMS ARE shortage of installers during busy season of year. Many customers to order now while I have expert installers. Will guarantee service at lowest prices.
FE 5-9542 Bill Vallely OL 1-6623
Olum. sidings, storms, awnings

1 HOT AIR OIL FURNACE, 2 ROW 1 hot water oil boiler. 373-1078.

2 USED OIL FURNACES. IDEAL for small shop or small home. 24 hr. Furnance Service. 693-1767.

8'X16' PORCH WITH STORM WINdows and screens. Also assorted windows and awnings, OL 2-4703.

9x12 Linoleum Rugs $3.89
Ceiling tile 7½c ft.
Vinyl Asbestos tile 7c ea.
Inlaid tile 9x9" 6c ea.
Floor Shop ... 2255 Elizabeth Lake Rd.

"Across From the Mall"

9'X12' LINOLEUM RUGS $3.95 EACH
Plastic wall tile 1c ea.
Ceiling tile, easy paneling, 9c ft.
B&G Tile, FE 4-9957, 1075 W. Huron

13 EIGHT-LIGHT WINDOWS, 24" by 48" inches. Reasonable. Call MA 3-5157.

2 SHEETS FORMICA COVERED ¼ inch plywood, 4'x7', $12 each. 682-2979.

100 CENT OFF ON ANY USED desk, typewriter, adding machine, accounting machine, or steel files sold regularly $100 or more. Forbes, 4500 Dixie Hwy., next to Pontiac State Bank, OR 3-9767. Open Sundays.

30-INCH GAS RANGE, $65. GOOD condition. 682-1258.

A-1 OIL FURNACE — HIGHBOY, also used gas. A & H Sales. MA 4-1501 or MA 4-5002.

A SINGER

Sewing machine, dial zig-zagger and cabinet, used. Does fancy designs, makes buttonholes and other operations without extra attachments to buy. Payments are $3.75 per month or $39.95 cash price. $98.00. Domestic Inc. FE 8-4521.

ANCHOR FENCES
NO MONEY DOWN FE 5-7471

Bottle Gas Installation
Two 100-pound cylinders and equipment, $125. Great Plains Gas Co. FE 5-0072.

TIZZY

By Kate Osann



"It's Freddie, Mother. His car is out front, but he knows it's broken!"

3-20 © 1965 by NEA, Inc. T.M. Reg. U.S. Pat. Off.

For Sale Miscellaneous 67

BEEF AND PORK—HALF AND quarters. Opdyke Mkt. FE 5-7941.

BATHROOM FIXTURES, OIL AND gas furnace and boilers, automatic water heaters, hardware and electrical supplies. Check, sell, copper, black and galvanized pipe and fittings. Plumbers Supply and Brothers, paint. Super Kem-Tone and Rustoleum.
LIGHTS SUPPLY
2685 Lapeer Rd. FE 4-5431

BUY AND CARRY
¼" birch (sec.) 4x8 $3.95
¼" birch (sec.) 4x7 $3.39
Open MON. and Fri. Eves.—'Til 8 O'Clock
HOUSE OF PLYWOOD
4112 W. Walton OR 3-8912

CASH AND CARRY
¼" chip board underlay $5.55
4'x7' mahogany paneling $3.73
Washable ceiling tile
Formica ..... $6.39 per box
Linoleum ..... $8.39 per box
PONTIAC PLYWOOD
1488 Baldwin FE 2-2543

CHILD'S FULL SIZED BED, WITH mattress, $15. 682-1189.

CLEARANCE OF USED OFFICE furniture and machines. Forbes, 4500 Dixie Hwy. OR 3-9767. We also buy.

CLOSET COMBINATION WITH code padlock $19.75
4x7' pre-finished mahogany plywood $ 3.75
4x8 pre-finished mahogany plywood $ 4.10
4x7' on-finished mahogany plywood $ 2.99

TALBOTT LUMBER
1025 Oakland

COMPORTZONE GUN-TYPE SPACE and water heater, $50. Like new, including all controls. MA 6-7808.

COMPLETE STOCK OF PIPE AND fittings plastic, copper and cast iron for drains. Plastic, copper and galvanized for water. Black for gas. Montcalm Supply, 156 W. Huron. FE 4-0703.

DOG AND MARTIN HOUSES, KIDdies Furn., 748 Orchard Lake Ave.

DROP LEAF DINING TABLE, $35. Gas range with oven, $4 each. Clarinet, $45. Drum, $15. 682-2979.

D & J CABINET SHOP

924 W. HURON 334-0926
SPECIAL LIMITED TIME ONLY
10" BIRCH PRE-FINISHED CABINET WITH FORMICA TOP
STALLED, $380.
KENCYCLOPEDIA, 1965, 24-VOLUME, library approved. Sacrifice $43-3515

FOR DUSTY CONCRETE FLOORS
Use Liquid Floor Hardener
Simple Inexpensive Application
Boice Builders Supply FE 5-9186

HANNAH'S HUSBAND HECTOR hates hard work so he cleans the rugs with Blue Lustre. Rent electric shampooer $1. Hudson's Hardware, 41 East Walton near Baldwin. Open 8:30 to 6.

HOT WATER HEATER, 30 GALLON gas consumers approved $89 value $39.95 and $49.95 marred. Michigan Fluorescent, 393 Orchard Lake 16.

IN BEAUTIFUL PASTEL TONES

We made a purchase of 20 sets of bathroom fixtures at special prices. 1 piece construction, bath tub, lavatory and closet at the floor line for easy floor laying and wide seat. Hand basins are the new designed 18 inch round for vanity installation. Toilet is advanced design combining siphon jet with the latest uni-lift flush valve — no handles! Jiggling of this one — carry with prices from $59.95 to $62.50 depending upon color. G. A. Thompson, 7005 M59, West.

JIMMY'S SALVAGE OUTLET, I BUY merchandise from truck and train losses, distress stock, bankruptcies and fires. Everything brand new. Prices wholesale or lower. A new line of merchandise arriving monthly. Hours from 9 a.m. to 9 p.m. Mon. — Sat. Corner of Airport and Hatchery. OR 4-0818.

LUMBER

Rocklath, 32 bundle ..... $ .99
4'x8' plasterboard ..... $ 1.25
4'x7' V-grooved mahogany, each ..... $ 2.89
4'x8' V-grooved mahogany, each ..... $ 3.99
4'x8' Masonite pegboard ..... $ 2.98
12"x12" white ceiling tile, first quality, per carton lots, sq. ft. $ .09
Aluminum combination door $16.9

Burmeister's

We Deliver EM 3-4171
Open 6 days a week-8 a.m. to 8 p.m.
Sundays, 10 to 6
KITCHEN UNITS BY KITCHEN KOMPACT
Visit our models on display.
Terms Available
Plywood Distributors
of Pontiac

375 N. Cass FE 2-0439
LAVATORIES COMPLETE WITH value $14.95, also bathtubs, toilets, shower stalls, irregulars, terrific values. Michigan Fluorescent, 393 Orchard Lake 1.

MAYTAG WRINGER WASHER. First class condition. FE 5-8571.

MECHANICAL MASSAGING BELT. $85 new, 8-04043.

NORGE REFRIGERATOR, $50. Norge electric stove, $50. New deluxe humidifier, $30. Deepwell pump, $20. 673-6521 after 6.

ORNAMENTAL IRON PORCH and step railings for sale.
AVIS CABINETS
1570 Opdyke FE 4-4380

OCTAGON POKER TABLE, LIKE new, $25. 6435 Balmoral Terrace, Waterford Hill, OR 3-6917.

PLUMBING AND PUMP SALES and service, free estimates. 693-6561.

RUG SHAMPOOED FREE

Brand new — patented — rug shampooing device being introduced to the market.
Part of advertising program in-cludes shampooing 10 rugs in Pontiac area free to demonstrate effectiveness. Limited time only. Call FE 5-9243. Kirby Co.

SINGER AUTOMATIC ZIG-ZAGGER, SEWS WITHOUT CAM. MAPLE CONSOLE CABINET — Pay off accound to 5 payments of $5.95 a month or $64 cash balance. GUARANTEED. Universal Co., FE 4-0905.

SOLITAIRE WEDDING RING SET, $100. 674-2211.

SPRED-SATIN PAINTS, WARWICK Supply, 2678 Orchard Lake. 682-2820

PLUMBING Repair Service FREE
Standing toilet, $14.95. 30-gallon heater, $42.95. 2-piece bath set, $50.95. Laundry tray, trim, $19.95; shower stalls with trim $34.95; lavatory, $19.95. Pipe cut and threaded, 4c per inch. Pipe cut and threaded, 4c per inch. Plumbing Co. 841 Baldwin. FE 4-1516.

SELLING USED PARQUET FLOOR. Ideal for gym floor. Will fit new price, 338-3533.

THE SALVATION ARMY
THRIFT SHIELD STORE
118 W. LAWRENCE ST.
Everything you need for your needs
Clothing, Furniture, and Appliances

USED GAS AND OIL FURNACES, humidifiers, air conditioners.
WONDERLAND ANNOUNCEMENTS AT Wilcoxon Drive-Ins, 4500 Dixie Hwy. OR 3-9767.

WATER SOFTENER RENTAL, UNlimited supply of Morton months. 673-1277. Universal Soft Water.

Hand Tools-Machinery 68

18 GAUGE, 8-FOOT BRAKE, EXCellent condition, $325. Zilka Heating, 2595 Orchard Lake Rd., Pontiac.

2-INCH WELL DRILLING MAchine, has steel derrick with cable, mounted on 2-ton truck, must sell $600. Brighton AC 9-6290.

CASH REGISTER AND FRONT end alignment machine and other gas station equipment, 673-4572.

LOW-BOY TRAILER, EXCELLENT condition. Call after 5, Dodge battype, $550 cash. $Locum 8-2230.

Cameras - Service 70

CANNON
F.2 35mm camera, mount. Will fit all Leica cameras. M or F models. Like new. Cameras — Best offer... Call after 6 p.m. LI 6-8192.

Musical Goods 71

ACCORDION, 120 BASS, 5 SWITCH, excellent condition, FE 4-5609.

BABY GRAND PIANO.
MY 3-1965.

CONN SPINET ORGAN, WALNUT, new. No 1 take over. $40.25 per month, LEW BETTERLY, MI 6-8002.

CONN SPINET ORGAN, WALNUT, new. No money down, low monthly payments. LEW BETTERLY, MI 6-8002.

CONRAD GOETZ VIOLIN, LIKE new, perfect tone, $400. 373-0131.

ELECTRIC CHORD ORGAN. REAsonable. 682-3399.

ELECTRONIC ORGAN $595 UP. HUTH MUSIC
34 S. Telegraph
Across from Tel-Huron FE 2-0567

EXPERT PIANO MOVING
PIANOS WANTED
Bob's Van Service EM 3-7820

Guitar Headquarters
MUSIC — INSTRUMENTS
— LESSONS —
MUSIC CENTER
268 N. SAGINAW
FE 4-4700
IF YOUR WANT TO SELL YOUR piano, call Mr. Bayer at Grinnell's, Pontiac Mall. 682-0422.

PIANOS — ORGANS
Lowrey pianos and organs — used $95 up. Bluebird Auction.
Cobo Hall Builder's show — very limited number.
SEE THESE BEFORE YOU BUY
NO PAYMENTS 'TIL MAY

GALLAGHER'S MUSIC

18 E. HURON FE 4-0566
Royal Oak Store 4224 Woodward
BETWEEN 13 and 14 Mile
Open Mon.-Fri. 'till 9 p.m.
FREE PARKING

SPINET PIANO, WALNUT, NEW. No money down. $13.50 per month. LEW BETTERLY, MI 6-8002.

UPRIGHT PIANO, BY BARNETT, $65. Coast Wide Van Lines, 371 E. Pike St.

USED BAND INSTRUMENTS
Trade-ins in good playing condition. Cornet from $30, clarinets, $50, trombones etc.
MORRIS MUSIC
34 S. Telegraph
Across from Tel-Huron FE 2-0567

Used 4040 Wurlitzer spinet organ with separate speaker. SAVE.

Used Hammond Chord organ, $495.

See us at our booth at the Home and Sport Show, CAI Building, March 19, 20 and 21.

HAGAN MUSIC CENTER
669 Elizabeth Lake Road
332-8900 332-0500

USED PIANOS

Spinets - Grands - Uprights
All sizes and prices - $288 and up
Shop us before you buy

GALLAGHER'S MUSIC

18 E. Huron FE 4-0566
Royal Oak Store 4224 Woodward
Between 13 and 14 Mile
Open Mon.-Fri. 'till 9 p.m.
FREE PARKING

USED ORGANS
Choose from Hammond, Lowery, Wurlitzer, Baldwin, etc. Low easy terms from $295.
GRINNELL'S (Downtown)
27 S. Saginaw FE 3-7168

Music Lessons 71-A

ACCORDION, GUITAR LESSONS. Sales-Service Pulanecki 332-3596.

BANJO and GUITAR
CLASSES STARTING NOW
MUSIC CENTER
268 N. SAGINAW
CORNER FAIRGROVE AT CLAY
FE 4-4700

Office Equipment 72

ART METAL SECRETARIAL DESK, $100. 5 drawer legal forms cabinet. Misc. office chairs. FE 8-0482, 1-5.

REMINGTON RAND 8 REGISTER bookkeeping machine in exc. working condition, also reasonable offer will be considered. OR 4-0303.

Sporting Goods 74

APACHE CAMPING TRAILERS AS low as $445. Come in and ask about our $100 Down, $10 Weekly Plan.
GILBERT CAMP TRAILERS
Just received a few 1964 factory demonstrators, new 1964 Bunk-Tolo Apaches left at $695. 3 used Apache pickup campers at $195. Plenty of new 1964 Johnson motors. Boats, Canoes, travel trailers and pickup campers at close out prices. Open Sunday 10 a.m. to 4 p.m., Daily 8 a.m. to 6 p.m. BILL COLLER, 1 mile east of Lapeer on M-21.

CLIFF DRIVERS OF HOLLY have the most complete line of guns-pistols. 15210 Holly Rd., Holly.

GUNS: GUN-SELL, TRADE
Burr-Shell, 375 S. Telegraph

Sand - Gravel - Dirt 76

A-1 TOP SOIL, SAND, GRAVEL, fill. N. Baize, FE 8-1622.

BILL MALE'S PIT, FILL, G-RAVEL and top soil for work. EM 3-6371.

DRIVE-WAY GRAVEL DELIVERED and spread — FE 4-2442.

GOOD DRIVE-WAY GRAVEL, 4 yards $7 delivered. FE 4-4588.

LAKE DREDGING, BEACH SAND gravel and fill. OR 2-5836.

PONTIAC LAKE BUILDERS SUP-ply, sand, gravel, fill dirt. OR 3-1580.

Wood-Coal-Coke-Fuel 77

CANNEL COAL — THE IDEAL fireplace fuel, fireplace wood, fireside colors. OAKLAND FUEL & PAINT, 45 Thomas St. FE 5-8139.

Pets—Hunting Dogs 79

2 AKC BEAGLES AND KENNELS, 2 years old, $125. EM 3-7997.

AKC GERMAN SHEPHERD, 4 years old, $35. 673-5364.

DACHSHUNDS, PUPS, TERMS. Stud dogs. Jalgeims. FE 8-2538.

Pets—Hunting Dogs 79

4 REGISTERED STOCK DACHSHUND PUPPIES, MUST SELL AT ONCE. ILLNESS. PHONE EARLY. 682-4736.

AKC BEAGLES — MANY SIZES, 3 weeks, guarantee Int. field champion and D. U. pedigree. 693-3809.

AKC BOSTON BULLS, REASONable. 334-7130.

AKC TOY POODLE STUD SERVICE 7 AND 10 INCH WHITE MALE 8 AND 10 INCH BROWN 9 Inch Black and 8 inch Silver All Toy and Color Bred, OR 3-8920

ALL PET SHOP, 55 WILLIAMS. FE 4-2433. Turtle dealers supplies.

AKC DACHSHUND PUPPIES. STUdogs. ESTELHEIMS. FE 2-0889.

AKC-POODLE STUDS-PUPPIES. Orchard Grove Kennel, MA 4-1113.

AKC COLLIE PUPPIES, INTERnational champion sired. 693-6312.

AKC CHIHUAHUA PUPPIES—Stud service—IMATODDS. 332-7139.

AKC-BOSTON TERRIER MALE puppies, also 2-year-old female. UL 2-3943.

AKC MINIATURE POODLES, REAsonable. 682-5217.

AKC REGISTERED COLLIES, wormed, shots, guaranteed, sable and white beauties, 651-3605.

ALL PETS, FISH AND SUPPLIES. Unico Lake Feed and Pet Shop, 7215 Cooley Lake Road.

BOSTON ATTACHED, SIRED BY INternational champion, royalities blood line, he weighs 8 lbs... smaller puppies. Call after 5 p.m. 674-5265.

BASSETT PUPPIES, 6 WEEKS, AKC, show quality, 1555 N. Milford, 887-4622.

BOXER PUPS, 6 WEEKS OLD. FE 6-7653.

COLLIE PUPS, AKC, SABLE WITH white collars. Beautiful disposition, $25 and up. Milford, 887-5258.

CHIHUAHUA STUD SERVICE, registered, Fee or puppy. Choice puppies for sale occasionally. 731-2064.

COLLIE PUPPIES, AKC, ALL have full collars. 588-3428.

SILVER POODLES, 1 BLACK, AKC, 305 First, Rochester, 651-8005.

ENGLISH SETTER, BEST OFFER. 338-1016.

MALE COLLIE, 1 YEAR, REGISTered AKC $55. FE 8-0252.

PARAKEET, BABY MALES, $4.95. 306 First, Rochester, 651-8005.

PURE-BRED AIREDALE, 2 YEARS old. Loves children. Sacrifice for $50. FE 2-9512.

PERSONALIZED POODLE CLIPping. 3-9720.

POODLE PUPS, WHITE TOYS, $50. 674-0215

REGISTERED TOY FOX TERRIER puppies, $35. After 5:30 p.m. MA 5-2177.

Richway Poodle Salon

All breed grooming. Call for our Complete Line of Pet Supplies
821 OAKLAND (next to Ziebarts)
Open daily 9-6 FE 4-8026

SQUIRREL MONKEY FOR $19. Call FE 3-0962.

TROPICAL FISH AND ALL PET supplies. 401 Newton Drive, Lake Orion. MI 3-1382.

TOY AND FOX TERRIER PUPS. Yearling toy male, female for home. Inquire 1625 Hadley Rd. Ortonville, NA 7-2719.

TWO 6-MONTH-OLD, FEMALE. Beagles, had all shots, good stock, $10. 338-3319.

WHITE MINIATURE POODLES, 8 weeks old, AKC, 682-2282.

WANTED: MALE POMERANIAN for stud. 682-5809.

Auction Sales 80

EVERY FRIDAY 7:30 P.M.
EVERY SATURDAY 7:30 P.M.
EVERY SUNDAY 2:00 P.M.
Sporting Goods—All Types
Door Prizes Every Auction
We Buy—Sell—Trade 7 Days
Consignments Welcome
BLUEBIRD AUCTION
5089 Dixie Hwy. OR 3-2717

SATURDAY 6 P.M.

HALL'S AUCTION SALES, 705 W. Clarkston Rd., Lake Orion, 2020. Plenty of bookcase, bedroom suite, 2-drawer chest, dressers, desk, chest of drawers, dressers, wardrobe, china cabinet, child's wardrobe, chrome dinette sets, kitchen cabinets, chair, 23-inch Sylvania TV, Frigidaire automatic washer, electric dryer. Lots of new and used items.

PLUS ANTIQUES

Whipple tree, Large crystal glass vase, Wedgewood blue, Large crystal apple green sherbert glasses, Light blue cobalt bowl, Large Lionstamp flower vase. Spoon and fork holders, Cut glass and crystal pieces, Items too numerous to mention. Objects d'art.

OFFICE EQUIPMENT

Filing cabinets, record filing cabinets. Adding machine-cash register, coat tree.

NEW ITEMS

Maple bedroom suites, box springs and mattresses. Desk and desk chairs, Recliners, End and coffee tables, lamps, Early American furniture, Small and large swivel rockers. 1965 Chrome sets. Different styles too numerous to mention.

CARS

1958 Pontiac 2 door hardtop, clean. 1939 Ford 2 door, 1959 Rambler, excellent transportation.

NEWS FROM BANKRUPT BUSINESSES

Open Daily 7 to 9. Consignments accepted daily. Jack W. Hall, owner and auctioneer. Mike Spak and Gary Berry ..."The singing auctioneer." MY 3-1871 or MY 3-1872.

Special Sunday Auction

B&B has been selected to dispose a large stock of fine merchandise; watches, jewelry, tools, etc. All merchandise must be sold.
Mike Spak, Auctioneer
Bob Dobson, Auctioneer
Look Them Over and Salesmanship
SEE YOU SUNDAY, 2:30 SHARP
B & B Auction
5089 Dixie OR 3-2717

Livestock 83

1 HOLSTEIN COW AND CALF, 1 Hereford steer, 1 Holstein heifer and 1 Guernsey heifer. 628-3742.

AND 10 WEEK OLD PIGS. 1303 M-15, Ortonville, MA 7-2375.

TAKING ORDERS FOR PET LAMBS for Easter, 627-5472.

Livestock 83

GUERNSEY SPRINGER, COMING in with 2nd calf. Good milker. Area. 963-1454after.

SEVERAL REGISTERED AND grade horses. Heffner R Ranch. 752-3087.

WANTED TO BUY: 6-WEEK-OLD pigs and young calves. 627-2243.

WE HAVE HORSE TRAILERS pick-up campers & campers in one on hand, call OA 9-3017.

Hay—Grain—Feed 84

600 BALES OF EXCELLENT horse hay, 1-cents a bale, OL 1-4031 after 5:00.

1000 BALES MIXED HAY. WE DELIVER. FE 4-0556.

GOOD HORSE HAY, GRAIN WANTed in truckload lots. EM 3-4171.

HAY, 45 CENTS A BALE, 50 BALES or over, Corn, OA 8-2231. 86

Farm Produce 86

50 195. OF MICHIGAN POTATOES. $2.39. Boros Farm Produce, 2250 Dixie Hwy.

APPLES
FRESH SWEET CIDER
Jonathan, McIntosh, Cortland, Steele Red and others. Utility grade bargains $1.50 bushel or 5 bushels for $6. Richards Orchard, Commerce Rd. — mile east of Milford. 8 to 6 daily.

Farm Equipment 87

FARM-ALL C TRACTOR, SEE AT 13400 Hagen Rd. Holly. Except Sun.

NEW AND USED TRACTORS. Evans Equipment, 625-1711.

PRE-SPRING SALE

John Deere Buildozer ..... $1,300 up
John Deere crawler-loaders $1,950 up
Case 310 Crawler
Eves., Clarkston 625-2087

SEE US FIRST FOR NEW JOHN DEERE, HARTLAND AREA Hardware. Phone 632-7147.

TAKE TWO WEEKS TO LOOK AT our line of used tractors. Have it serviced here for satisfy. Terms and trades. Co., Ortonville, NA 7-2292. New Idea and Homelite Dealer. John Deere Dealer.

USED FARMALL CUB TRACTOR and plows.
KING BROS.
FE 4-0704

WANTED: GOOD USED GARDEN tractor or large riding mower Private. 682-0143.

Travel Trailers 88

1965 CAMPER 8-FT. CAB-O-VER, sleeps 4, 2-burner stove, $695. JEROME - FERGUSON Inc. Rochester FORD Dealer, OL 1-9711.

AIRSTREAM TRAILERS
TRAVEL TRAILERS
Since 1932. Guaranteed for life. See them and get a demonstration at Warner Trailer Sales. 3090 W. Huron (plan to join one of Wally Byam's exciting caravans)

BOOTH CAMPER
Aluminum covers and campers for any pickup. OR 3-5526.

COMING MARCH 15

All new 1965 travel trailers.
Available. Hollys, Barth & Tawes Braves
Up to 30 ft. long

ELLSWORTH AUTO and TRAILER SALES

6577 Dixie Hwy. MA 5-1400

LITTLE CHAMP SPECIAL OFFER. Going fast. Save $500 on sleeping spring prices. Campers and overnighters with add-a-room. Available.
Doc's Jeepland
77 W. Huron 332-9194
Royal Oak 1305 S. Main LI 7-2622

NEW CAMPER, USED TRUCK, fully contained, $1,295. Also new Camplon travel trailers, 13 ft. contains heater, 2-burner stove, ice box. Pontiac Mall Camper Sales, 2-burner stove, ice box. Pontiac Mall Camper Sales, 400 Baldwin. FE 4-1936.

PICK-UP CAMPERS
From $189 up
T & R CAMPER MFG. CO.
5320 Auburndale, Utica 731-1240

PHOENIX FOR '65

Covers, Campers, Travel Trailers
Sales and Rentals
AAA CAMPER & TRAILER SALES
988 Baldwin Open Sunday 9-2
FE 4-0200

Pioneer Camper Sales
Truck Campers
Cleveland, Anton, Phoenix
Distributor of Merit Fiberglass 13 and 15 foot Camper-Shell covers for pick up trucks. FE 2-3989.

IN TINT
1964
Travel Trailer Show
MARCH 16-21, 1965

See Crees' Model 17, sleeps 8 people without overhang. KENSKILL, a great name in quality travel trailers. Being introduced for the first time in

New and Used Trucks 103

1964 FORD F-100, V-8, RADIO, BIG heater, whitewalls, 6 ft. box, 4100 miles, like new. OL 3-6491.

1964 CHEVY ⅝-TON, HEAVY DUTY 6-cylinder, radio, 12,000 miles. $1-795. OR 3-5556.

1964 FORD PICKUP, FE 4-5730.

Repossession
1963 CORVAIR BUS, NO MONEY down. Call Mr. Johnson, MA 5-2604, Dealer.

CHEVROLET PICKUPS

1961 Fleetside, ½ ton, Coral finish, 6-cylinder, heavy duty tires, $1,595.

1964 Fleetside, 6½-foot box, light green, V-8, radio, heater extra nice. $1,695.

PATTERSON CHEVROLET CO.
1104 S. Woodward Ave. MI 4-2735
BIRMINGHAM

Repossession
1956 FORD PICK-UP, NO MONEY down. Call Mr. Johnson, MA 5-2604, Dealer.

- SPECIALS -

1964 FORD C-750—tractor, sleeper cab, 391 V-8 engine 5-speed, 2-speed, air, air, 18x20 12-ply tires, A-1, $4,995.

1963 INTERNATIONAL C-170, 15-ft. flat form dump, V-8 engine, 5-speed 2-speed, power steering, nearly new tires, A-1, $2,895.

1963 CHEVY ¾-ton, utility body, lather rack, sliding top, H-duty rear step bumper (engine overhauled). Heavy duty tires and wheels. A-1 $1,695.

1962 CHEVY, One-ton Stake, 4-speed, dual rears, (liff gate) clean and is A-1, $1,595.

1962 FORD PICKUPS (we have three to choose from) V-8s, 6-cyl. and one automatic. Your choice only. $1,195.

1959 FORD F-600 2x5 yds. dump, completely reconditioned, and painted, A-1 and ready for work! $1,295.

1959 FORD F-350, one-tone, 11½ to 3 yds. dump, completely reconditioned and repainted, ready for work. A-1 $1,295.

Save $350
Thru April 10, 1965
on all FORD Econoline Trucks
Also
ask us about the new all-new super van with the 30-inch longer body for more load space — that is now available!

JOHN
McAULIFFE
FORD
630 Oakland Ave.
FE 5-4101

1964 FORD ½-TON, PICKUP, V8, radio, heater, white tires, Ford Show Truck. Sevel JEROME-FERGUSON INC. Rochester FORD Dealer, OL 1-6711.

NOW AVAILABLE
—Brand New—
1965 GMC
½-ton Pickup
With the 8' box, heater, defrosters, oil filter, washers,
$1810
Houghten & Son
ROCHESTER 538 N. Main St. OL 1-9761

Auto Insurance 104

AUTO INSURANCE
TERMS AVAILABLE
STOP IN TODAY
Anderson Agency
FE 4-3535 1044 Joslyn Ave.

Foreign Cars 105

1960 MG-ROADSTER, 1600, 334-7689 after 4 p.m.

1960 VW
2-door sedan with a glowing red finish and canvas top, radio and heater, and gets 32 miles per gallon. A real steal for only $397.
King Auto
3275 W. Huron Street
FE 8-4088

1960 MORRIS MINOR
2-Door with 4-speed transmission, wonderful transportation for only $195.

Crissman Chevrolet
(On Top of South Hill)
ROCHESTER 852-1214

1961 VW RADIO, WHITEWALLS, good condition. 673-0195.

'62 VW, EXCELLENT CONDITION, call FE 4-4460 after 4 p.m.

1962 VW, SEDAN, CAN BE SEEN at 28 Thorpe St. after 5 p.m.

1962 VW, LIGHT GREEN, RADIO, heater. Whitewalls. Good shape. $995. FE 8-3080.

1963 VOLKSWAGEN, 7,000 MILES, radio and heater, $1,395.
MAZUREK MOTOR SALES
545 South Blvd. E. FE 4-9587

1963 ENGLISH FORD CONSUL, 2-door, 4-speed transmission, low mileage, factory official car. Only $895. JEROME-FERGUSON INC., Rochester FORD Dealer, OL 1-9711

1963 VW SUNROOF, CLEAN, $1050, 673-1365.

1963 VW, RADIO, LIKE NEW 625-1214

1963 RENAULT, HAS RADIO AND HEATER, WHITEWALL TIRES, LOW MILEAGE, NO MONEY DOWN, ASSUME CAR PAYMENTS OF $32.17 PER MONTH. VILLAGE RAMBLER, 666 S. WOODWARD AVE., BIRMINGHAM, MI 6-3900

1963 VOLKSWAGEN, 2-DOOR SEDAN. Radio, gas heater, white sidewalls, 4-speed transmission, 15,000 miles. $1,375. 683-4531.

1964 VW 1500 S, 9,000 MILES, $1800 OR 3-9082

1964 English Ford "GT" (Cortina)
With radio, heater, 4-speed transmission, whitewalls, white finish.
$1474
Call Mr. Roger White at JOHN
McAULIFFE
FORD
630 Oakland Ave. FE 5-4101

Autobahn Motors, Inc.
1957 VW sunroof. Good tires. good mechanically. $495.

1960 VW, gulf blue sedan. An excellent runner, loaded with equipment. $995.

1964 VW sunroof. Jade green, radio, white walls. Excellent condition. $1695.

1963 VW sunroof. Radio, white walls, 15,000 miles. $1495.

1963 Monte convertible. Ruby red finish with white top and white interior, like new. 4-speed transmission. price is right at $1,895.

1963 Chevrolet 2-door sedan. Has automatic transmission, radio, heater, 6-cylinder engine and a metallic aqua finish. Price is only $1,395.

1963 Rambler Classic Sedan. Standard transmission, sunset red finish, individual seats. Clean. $1095.

Autobahn Motors, Inc.
AUTHORIZED VW DEALER
1 mile north of Miracle Mile
1765 S. Telegraph FE 5-4531

Foreign Cars 105

1964 TRIUMPH TR-4, HEATER, whitewalls, spoke tires, English racing green. 673-2827.

1964 VW DELUXE SEDAN, SEA blue, radio, heater, stone shields. $1350. MA 6-2276.

VOLKSWAGENS

1963 2-door sedan. Red finish, 4-speed transmission, whitewall tires $1,295

1964 2-door sedan. Grey finish, interior, radio, gas heater ... $1,595

1961 2-door sedan. White finish, radio, heater, whitewall tires ... $895

PATTERSON CHEVROLET CO.
1104 S. Woodward Ave. MI 4-2735
BIRMINGHAM

SAAB, 1957, $100 OR BEST OFFER 682-1266

SPORTS CAR OF YOUR CHOICE
Exclusive Dealer for
MG, Austin Healey, Triumph, Sunbeam, Morgan and Fiat.
Clearance sale on all models. Name your price and terms.
25 used imports on hand
Superior Rambler, 550 Oakland Ave.

VW SPORTS MODEL KARMANN Ghia, good shape. $400. 673-8639.

New and Used Cars 106

SEE US LAST
For a Great Deal
On your new or used Pontiac or other fine car.
KEEGO PONTIAC
SALES & SERVICE
682-3400

1957 BUICK, NEW TIRES, GOOD body, needs engine. 651-1363.

1958 BUICK V-8, RADIO, 2-DOOR, automatic, full power, $300. FE 5-5154.

1959 BUICK 2-DOOR HARDTOP, power steering and brakes, like new tires, no rust. $695. 673-0530.

1960 BUICK ELECTRA
4-door hardtop, has full power, air conditioning, whitewall tires, and it drives and looks like a new car. Will reduce window price for quick sale.
King Auto Sales
3275 W. Huron Street
FE 8-4088

1960 BUICK LESABRE 2-DOOR hardtop, double power, low mileage. $950. EM 3-2927.

BUICK LESABRE, 2-DOOR hardtop, new tires, radio, heater. Very reasonably priced, good condition. 682-0570.

1961 BUICK SPECIAL 4-DOOR WAGON, V-8, power, red and white, sharp. $1,195. HUNTER DODGE, Birmingham, MI 7-0955.

1962 BUICK SPECIAL 4-DOOR, LIKE new tires. $1,095. HUNTER DODGE, Birmingham, MI 7-0955.

SHOP SUNDAY
BUY MONDAY
AT
OLIVER
Buick—Renault—Opel
196-210 Orchard Lake
FE 4-8165

1960 BUICK LESABRE 4 - DOOR, hardtop, Autumn gold with match ing interior, full power steering and brakes, radio, heater, white-walls, 348 engine, PATTERSON CHEVROLET CO. 1104 S. Woodward Ave., Birmingham, MI 4-2735.

1964 BUICK LESABRE 4-DOOR hardtop, automatic, power, radio, 20 other factory extras, 682-2301.

1964 SKYLARK, RED, BLACK INterior, 2-door V-8, automatic, radio, whitewalls, double power, tinted glass, bucket seats, call after 5:30. 673-2484.

1960 MORRIS MINOR
2-Door with 4-speed transmission, wonderful transportation for only $195.

Crissman Chevrolet
(On Top of South Hill)
ROCHESTER 852-1214

1961 VW RADIO, WHITEWALLS, good condition. 673-0195.

'62 VW, EXCELLENT CONDITION, call FE 4-4460 after 4 p.m.

1962 VW, SEDAN, CAN BE SEEN at 28 Thorpe St. after 5 p.m.

1962 VW, LIGHT GREEN, RADIO, heater. Whitewalls. Good shape. $995. FE 8-3080.

1963 VOLKSWAGEN, 7,000 MILES, radio and heater, $1,395.
MAZUREK MOTOR SALES
545 South Blvd. E. FE 4-9587

1963 ENGLISH FORD CONSUL, 2-door, 4-speed transmission, low mileage, factory official car. Only $895. JEROME-FERGUSON INC., Rochester FORD Dealer, OL 1-9711

1963 VW SUNROOF, CLEAN, $1050, 673-1365.

1963 VW, RADIO, LIKE NEW 625-1214

1963 RENAULT, HAS RADIO AND HEATER, WHITEWALL TIRES, LOW MILEAGE, NO MONEY DOWN, ASSUME CAR PAYMENTS OF $32.17 PER MONTH. VILLAGE RAMBLER, 666 S. WOODWARD AVE., BIRMINGHAM, MI 6-3900

1963 VOLKSWAGEN, 2-DOOR SEDAN. Radio, gas heater, white sidewalls, 4-speed transmission, 15,000 miles. $1,375. 683-4531.

1964 VW 1500 S, 9,000 MILES, $1800 OR 3-9082

1964 English Ford "GT" (Cortina)
With radio, heater, 4-speed transmission, whitewalls, white finish.
$1474
Call Mr. Roger White at JOHN
McAULIFFE
FORD
630 Oakland Ave. FE 5-4101

Autobahn Motors, Inc.
1957 VW sunroof. Good tires. good mechanically. $495.

1960 VW, gulf blue sedan. An excellent runner, loaded with equipment. $995.

1964 VW sunroof. Jade green, radio, white walls. Excellent condition. $1695.

1963 VW sunroof. Radio, white walls, 15,000 miles. $1495.

1963 Monte convertible. Ruby red finish with white top and white interior, like new. 4-speed transmission. price is right at $1,895.

1963 Chevrolet 2-door sedan. Has automatic transmission, radio, heater, 6-cylinder engine and a metallic aqua finish. Price is only $1,395.

1963 Rambler Classic Sedan. Standard transmission, sunset red finish, individual seats. Clean. $1095.

Autobahn Motors, Inc.
AUTHORIZED VW DEALER
1 mile north of Miracle Mile
1765 S. Telegraph FE 5-4531

New and Used Cars 106

1962 CORVETTE, 3 SPEED, POSItraction, call after 4. 693-5631.

Repossession
1960 CHEVY 2-DOOR HARDTOP, no money down. Call Mr. Johnson, MA 5-2604, Dealer.

1960 CHEVY ½-TON PICKUP, V-8, FE 5-2340.

1960 CHEVY, EX-CONSUMERS original, 1967, $1 down. CREDIT NO PROBLEM, WE FINANCE. Lucky Auto Sales, 193 S. Saginaw, FE 4-2214 or FE 3-7854.

1960 CORVETTE, 2 TOPS, PERfect, $1,650. MY 3-6508.

1961 Corvair
4-Door "500"
With radio, heater, automatic transmission, fu-tone blue and white finish!
$878
Call Mr. Wilson at JOHN
McAULIFFE
FORD
630 Oakland Ave. FE 5-4101

1961 CORVETTE, 2 TOPS, 4-SPEED, posi-Hurricane, 283, $2,050.

Repossession
1961 CHEVY CONVERTIBLE, NO money down. Call Mr. Johnson, MA 5-2604, Dealer.

CORVAIR, 1961, MONZA COUPE, $700. MI 6-6293.

1961 CHEVY GREENBRIER BUS, $550. 673-6659.

CHEVY, 1961, NOMAD WAGON, V8, automatic, power steering, brakes, window, positraction, $1,195 owner, 682-1644.

1961 CHEVROLET
2-door sedan with 6-cylinder engine and stick shift transmission, radio and heater, a real bargain at $597.
King Auto
3275 W. Huron Street
FE 8-4088

1961 CHEVY BEL AIR $895, '61 Chevy Impala, $1,095, Opdyke Hardware, FE 8-6486.

1962 CHEVY BEL AIR WAGON, 6, stick, radio, heater, luggage rack, low mileage, very clean, $1,575. OR 3-6557.

1962 CHEVY BEL AIR STATION wagon V-8, low miles, excellent condition. 673-2315.

SHARP! PRICED TO SELL, ONE owner. 1962 Chevy station wagon. Bel Air, V-8 Powerglide, $1,250. OR 3-8075.

1962 CORVAIR, 4-SPEED, excellent condition, $995. 481 Second Street.

1962 CORVAIR MONZA 2-DOOR, $845. FE 5-0134.

Repossession
1962 CHEVY CONVERTIBLE, NO money down. Call Mr. Johnson, MA 5-2604, Dealer.

1962 CHEVY II NOVA, 4-DOOR, sedan, 6-cylinder, $225 Dixie Hwy. looks and runs almost like new. Full price only $995.
COOPER-278 DIXIE-DRAYTON

1963 CHEVY II "STICK SHIFT 6" 2-door sedan, blue finish with light blue interior trim. An economical car to operate and easy on your budget to own at our low price of only $995. Terms arranged to suit you.
BIRMINGHAM
Chrysler-Plymouth
912 S. Woodward MI 7-3214

1963 CHEVY CORVAIR, FLOOR SHIFT, CAR IN A-1 condition, will accept trade. 673-2315.

1963 CHEVY BISCAYNE WAGON, V-8, automatic, power, $1,695. HUNTER DODGE, Birmingham, MI 7-0955.

1963 CHEVY CONVERTIBLES, LOW mileages, very sharp, double power. Save below car lot price, will take trade, OR 3-5713 or FE 5-2424.

1963 SUPER SPORT, POWER steering, brakes, automatic, 319 Liberty, Apt. No. 3 between 4 and 6 p.m.

1963 CHEVY IMPALA CONVERTIble, V-8 engine, automatic, power steering and brakes, radio and heater. Only $1,995. JEROME-FERGUSON INC. Rochester FORD Dealer, OL 1-9711

1964 Monza Coupe
With automatic transmission, radio, heater, whitewalls. Only $1,795.
Crissman Chevrolet
(On Top of South Hill)
ROCHESTER 852-1214

1962 CHEVY IMPALA WAGON, RED, many extras, 10,200 miles. $2,500. OL 6-1481.

CHEVROLETS
Out Birmingham Way

1959 CHEVROLETS

Nomad station wagon. White, V-8 engine, Powerglide, power steering, air conditioning $795

1960 CHEVROLETS

Biscayne 2-door sedan. Dark blue finish, 6-cylinder, standard transmission $695

Impala convertible. Ermine white with red trim, & stick shift ... $895

Kingswood 9-passenger station wagon. Green and white, V-8, Powerglide, power steering $995

1961 CHEVROLETS

Parkwood 6-passenger station wagon. Fawn beige. V-8, Powerglide, powersteering $1,195

Bel Air 4-door sedan. Green, V-8, Powerglide $1,195

Nomad station wagon, 6-passenger, maroon, V-8, Powerglide, power steering $1,195

1962 CHEVROLETS

Bel Air Station Wagon, 6-passenger, blue finish, V-8, Powerglide $1,495

Impala 2-door hardtop. Silver blue, V-8, Powerglide, very sharp $1,595

Bel Air 2-door sedan. Light turquoise, six-cylinder, Powerglide, ... $1,095

1963 CHEVROLETS

Biscayne station wagon. Aqua finish, V-8 engine, stick shift, very nice $1,695

Bel Air 4-door sedan. Aqua and white, 8-tone, V-8, Powerglide, power steering $1,895

Impala sport coupe. Autumn gold and beige finish, V-8, Turboglide, power steering and windows $1,895

1964 CHEVROLETS

Impala convertible, Polamar red with black trim, V-8, Powerglide, power steering, extra nice .. $2,495

Impala sport sedan. Silver with blue top and blue interior, V-8, Powerglide $2,595

Impala 2-door hardtop. Silver blue, V-8 engine, Powerglide, power steering. Real low miles ... $2,395

CHEVY II

1963 Nova Super Sport coupe. Smart blue finish with matching interior. Automatic radio, heater, whitewall tires $1,595

CHEVELLE

1964 Malabu 4-door sedan. Aqua and beige finish, V-8, Turboglide, power steering and brakes, low miles $1,995

CORVAIRS

1962 Monza coupe. White with turquoise interior, Powerglide, radio, heater $1,195

1961 "700" 4-door sedan, green, Powerglide, radio, heater, white-walls $995

1963 "700" 4-door sedan, blue, powerglide, extra low miles ... $1,395

1964 Monza coupe. Aqua finish, 4-speed transmission $1,795

25 Months Checkout OK Warranty

PATTERSON CHEVROLET CO.
1104 S. Woodward Ave. MI 4-2735
BIRMINGHAM

New and Used Cars 106

A-1 1964 IMPALA, 283, 3-DOOR HARDTOP, Original owner. Trade or sell. FE 3-9282.

1964 CHEVY 4-door, automatic, radio, heater, low mileage, like new. Only $1,695. JEROME-FERGUSON, Inc., Rochester FORD Dealer, OL 1-9711.

1964 CHEVY BEL AIR 4-DOOR, wife's car, spotless condition, 5400 miles, 6-cylinder, standard, still in warranty. $1850. Call 651-3273.

1964 CHEVROLET BEL AIR 4-DOOR V-8, automatic. Private owner, 363-9486 after 6 p.m.

Repossession
1964 CHEVY IMPALA HARDTOP, no money down. Call Mr. Johnson, MA 5-2604, Dealer.

1964 CHEVY Convertible
Impala with radio, heater, automatic, silver blue — white top. Is yours for only $2395.
Homer Hight
PONTIAC-BUICK-CHEVROLET
Oxford, Michigan OA 8-2528

1964 CHEVROLET IMPALA SPORT coupe. White sidewalls. Automatic. Radio, heater, 11,000 miles. $2,100 356-2576.

CHEVROLET 300D CONVERTIBLE, 397 hemi-head, good condition. $500. Call 332-9935.

1958 CHRYSLER NEW YORKER 4-door sedan, power steering and brakes, runs almost like a new one. Full price only $195.
COOPERS-278 DIXIE-DRAYTON

1963 Chrysler
New Yorker 4-Door
Hardtop, with automatic, radio, heater, whitewalls, full power, Air conditioning, low mileage one owner! Only
$2295
PATTERSON
Chrysler—Plymouth—Valiant
1001 N. Main Street
ROCHESTER OL 1-8558

1963 CHRYSLER 300
Convertible, full power, bucket seats. Extra sharp. $79 down and payments of $14.35.
Turner Ford
464 S. WOODWARD
BIRMINGHAM MI 4-7500

WILL ACCEPT
as Partial Payment
Guns, Boats, Motors,
Diamonds
Sunshine
From a Scenery
Echo From a
Steamboat Whistle
Exhaust Fumes from an
Outboard Motor
or Almost Anything
moveable
as Part
Payment
toward
Any
New or Used
Car!
SEE
BILL SPENCE
FOR YOUR NEXT
CHRYSLER—PLYMOUTH
RAMBLER—JEEP
6673 DIXIE HWY.
Clarkston MA 5-2635

1956 DODGE, GOOD TRANSPORTation, $85, UL 2-5455.

1961 LANCER, LITTLE RED WAGon, real sharp, ... $797

WE FINANCE
Capitol Auto
312 W. MONTCALM
FE 8-4071

1962 DODGE 9 PASSENGER WAGON, double power, very clean, $1,225 or best offer, OR 3-6574.

New and Used Cars 106

1962 DODGE GT HARDTOP, BUCket seats, automatic, 273-2817, HUNTER DODGE, Birmingham, MI 7-0955.

KESSLER'S
DODGE
CARS AND TRUCKS
Sales and Service
Oxford OA 8-1400

1962 DODGE DART CONVERTIBLE. Power steering, brakes, radio, heater, whitewalls. Beautiful condition. $1,200. 626-1468.

1963 DODGE DART CONVERTIBLE, sharp, $1,395. HUNTER DODGE, Birmingham, MI 7-0955.

1963 DODGE, 2/383, HURST FLOOR shift, new muffler system, new tires, $1,400. 138 Glenwood After 3 p.m.

1963 POLARA 500 RED CONVERTible, sharp. $1,895. HUNTER DODGE, Birmingham, MI 7-0955.

1963 POLARA 4-DOOR, V-8, AUTOmatic, power, $1,595. HUNTER DODGE, Birmingham, MI 7-0955.

RED 1963 DODGE DART CONVERTible, FE 4-6202 between 1-7 p.m.

1964 POLARA 500, V-8, AUTOMATIC, power, full warranty, $2,495. HUNTER DODGE, Birmingham, MI 7-0955.

CHOOSE FROM 100 CARS
1957 and 1958 Plymouths ... 307 each
1955 to 1961 Chevrolets ..... $95 up
1950 to 1954 Fords ..... $16 up
1961 and 1962 Pontiacs and others.
Plenty of others and a few trucks.
ECONOMY AUTO SALES Dixie Hwy.

1957 FORD RANCHERO, GOOD condition, $185. MA 4-3612, EM 3-3516.

1958 FORD
Fairlane 500, 6-cylinder with automatic transmission, power brakes and steering, whitewall tires. Full price only $97.
Baxter's Outlet
3400 Elizabeth Lake Road
FE 8-7137

THUNDERBIRDS

1958 hardtop, pink and black, auto, and power, this is the nicest one in town, $895.

1960 hardtop, rose-beige with power and air conditioning, $1,295.

Patterson Chevrolet Co.
1104 S. Woodward Ave. MI 4-2735
BIRMINGHAM

1958 T-BIRD
3-door hardtop with a beautiful white finish, has full power, radio and heater, ready to go and fast. Full price only $597.
King Auto
3275 W. Huron Street
FE 8-4088

1959 FORD V8 HARDTOP, VERY nice. FE 5-2340. 74 Virginia Park.

1959 FORD 9 PASSENGER WAGON, automatic, power steering, radio, heater, full price of only $462 (Includes all taxes and license.) MARVEL — 251 Oakland Ave.

1959 FORD, A-1 SHAPE 1 OWNER. **Tel-Huron Auto**
3152 W. Huron FE 8-9979

1960 FORD 6, 2-DOOR, STANDARD shift, a dandy. Gas saver special. FE 3-7542. H. Riggins, Dealer.

1960 FORD, ALL OR FOR PARTS, floor shift, 625-2282.

1960 THUNDERBIRD CONVERTible, $895. $5 down. CREDIT NO PROBLEM, WE FINANCE. Lucky Auto Sales, 193 S. Saginaw. FE 4-2214 or FE 3-7854.

Repossession
1960 FORD SUNLINER, NO MONEY down. Call Mr. Johnson, MA 5-2604, Dealer.

1960 FORD CONVERTIBLE, WHITE radio, heater, stick, excellent! Real for summers fun! Full price including taxes and license, $462. MARVEL — 251 Oakland Ave.

1960 FALCON 2-DOOR STATION wagon, $695. 373-2975.

THUNDERBIRD, 1960, BLUE, EXcellent, one-owner, full power. MA 6-1371.

1960 FORD GALAXIE $495, OPDYKE Hardware, FE 8-6486.

1960 FALCON DELUXE 2-DOOR — Very clean inside and out. FE 3-7542. H. Riggins Dealer.

1960 FORD
4-door country sedan station wagon, has automatic transmission, radio and heater and is in good condition, has been reduced $300 for quick sale.
King Auto
3275 W. Huron Street
FE 8-4088

1961 FALCON 2 DOOR, VERY NICE car, good tires and sleeps and eats. 2-4409 after 5:30.

1961 FALCON 4- 2-DOOR, WILL ACcept small boat or trade. 338-9671.

1962 FORD 2-door sedan, Aqua and white, 8-tone, V-8, Powerglide, power steering $1,895

Impala sport coupe. Autumn gold and beige finish, V-8, Turboglide, power steering and windows $1,895

1964 CHEVROLETS

Impala convertible, Polamar red with black trim, V-8, Powerglide, power steering, extra nice .. $2,495

Impala sport sedan. Silver with blue top and blue interior, V-8, Powerglide $2,595

Impala 2-door hardtop. Silver blue, V-8 engine, Powerglide, power steering. Real low miles ... $2,395

CHEVY II

1963 Nova Super Sport coupe. Smart blue finish with matching interior. Automatic radio, heater, whitewall tires $1,595

CHEVELLE

1964 Malabu 4-door sedan. Aqua and beige finish, V-8, Turboglide, power steering and brakes, low miles $1,995

CORVAIRS

1962 Monza coupe. White with turquoise interior, Powerglide, radio, heater $1,195

1961 "700" 4-door sedan, green, Powerglide, radio, heater, whitewalls $995

1963 "700" 4-door sedan, blue, powerglide, extra low miles ... $1,395

1964 Monza coupe. Aqua finish, 4-speed transmission $1,795

25 Months Checkout OK Warranty

PATTERSON CHEVROLET CO.
1104 S. Woodward Ave. MI 4-2735
BIRMINGHAM



WAGON "HO"
Spring Has Sprung!!
Vacation Time
Is just around the corner!
1963 Falcon
4-Door 6-Passenger
Station wagon, deluxe, with black finish, red interior, economy 6 cylinder engine, standard transmission, radio, heater, only —
$1395

1963 Ford
Fairlane 4-Door
6-passenger wagon, Ranch Wagon, blue finish, 6-cylinder engine, radio, heater, whitewalls, only—
$1595

1963 Ford
Country Sedan
6-passenger wagon, with a blue finish, V-8 engine, standard transmission, radio, heater. Only —
$1695

1962 Pontiac
Catalina 9-Passenger
Wagon, with white finish, radio, heater, automatic, power steering, brakes, whitewalls, only—
$1695

1963 Ford
Fairlane 500 Wagon
6-passenger, blue finish, V8 engine, radio, heater, whitewalls. Only—
$1595

1961 Falcon
6-Passenger Wagon
with white finish, radio, heater, only—
$795

1957 Chevy
6-Passenger Wagon
with 6-cylinder engine, radio, heater, only—
$245

BEATTIE
"Your FORD DEALER Since 1930"
1010 W. MAPLE at WATERFORD
"Home of service after the sale"
OR 3-1291

New and Used Cars 106

1963 Ford
Galaxie 500 4-Door
With radio, heater, automatic transmission, whitewalls, power steering. Only
$1686
Call Mr. Charles Hamilton at JOHN
McAULIFFE
FORD
630 Oakland Ave. FE 5-4101

1963 FORD FAIRLANE 500, 2-DOOR hardtop, V-8, Stick, $1,395. Superior Rambler 550 Oakland Ave.

Repossession
1963 FALCON V-8, NO MONEY down. Call Mr. Johnson, MA 5-2604, Dealer.

1963 FORD COUNTRY SEDAN STAtion wagon, excellent condition, 6 cyl., economical. $1,695. Call MA 5-3751.

1963 FORD GALAXIE 500 FAST back, 2-door hardtop, V-8 four speed, 13,500 actual miles, $1,850. Call after 5 p.m. OR 3-6124.

1963 Falcon
2-Door Sedan
With radio, heater, whitewalls, red finish, nice throughout. Only
$1393
Call Mr. Jerry Katz at JOHN
McAULIFFE
FORD
630 Oakland Ave. FE 5-4101

1963½ FORD GALAXIE "500" FASTback, black with red interior, V-8, automatic, power steering and brakes, radio, whitewalls. Only $1,795. PATTERSON CHEVROLET CO. 1104 S. Woodward Ave. BIRMINGHAM MI 4-2735.

1964 FALCON SPRINT, LOT OF extras, very clean, $1,695. 673-7866 after 5 p.m.

1964 FALCON 2-DOOR, THE BIG 6 engine, automatic transmission, radio, heater, vinyl trim, factory official car! $1,695. JEROME-FERGUSON Inc., Rochester FORD Dealer, OL 1-9711.

1964 FORD GALAXIE 500 FASTback, V-8 engine, automatic, radio, heater, power steering and brakes, power seats, power windows, new whitewall tires, rear seat speaker, seat belts, gloxe box light and aluminum wheels. This car is in real good mechanical condition. Will sacrifice for $2,425. Call 674-0856 after 6 p.m.

1964 FORD STARCHIEF, 4-DOOR hardtop, Power, Good condition. $2,000. MA 4-3662.

1963 PONTIAC BONNEVILLE convertible, radio, heater, power steering and brakes, power seat, 389 engine, 4-speed transmission, 6 p.m.

1963 PONTIAC $1,095 FULL PRICE, $5 down. CREDIT NO PROBLEM, WE FINANCE. Lucky Auto Sales, 193 S. Saginaw. FE 4-2214 or FE 3-7854.

1963 PONTIAC CATALINA CONvertible, beautiful white finish with white top, nice blue naugahyde interior, bucket seats, radio, heater, power brakes, power steering, new whitewall tires, rear seat speaker, seat belts, gloxe box light and aluminum wheels. This car is in real good mechanical condition. Will sacrifice for $2,425. Call 674-0856 after 6 p.m.

1963 PONTIAC

BUY, SELL, TRADE. USE PONTIAC PRESS WANT ADS.

BUSINESS MEN'S LUNCHEONS
Open for Breakfast at 7 A.M.
Waterford Hill C.C.
6633 Dixie Hwy. 625-2609

Pontiac Theaters

EAGLE

Sat.-Mon.: "The First Men in the Moon," Martha Hyer, color; "Captain Sinbad," Guy Williams, color.

Tues.-Thurs.: "Tom Jones," Albert Finney, color; "Murder She Said," Margaret Rutherford, Arthur Kennedy.

Starts Fri.: "Sign Post to Murder," Joanne Woodward, Stuart Whitman, "Hysteria," Robert Webber.

HURON

Sat.-Thurs.: Walt Disney's "Those Callaways," Brian Keith, Walter Brennan, color.

Starts Fri.: "The Fall of the Roman Empire," Sophia Loren, Alec Guiness, technicolor.



AP Photofax

LEADS PARTY—Bradford Washburn, leader of an expedition to hitherto unclimbed Mt. Kennedy in the western Yukon, points to where an advance party has already established a support camp. Sen. Robert F. Kennedy, D-N.Y. will join Washburn tomorrow and hopes to make the climb starting Wednesday.

Community Theaters

Keego

Sat.-Tues.: "How to Murder Your Wife," Jack Lemmon, Virna Lisa; "Mr. Chet," featurette, color.
Starts Wed.: "Two on a Guillotine," Connie Stevens, Cesar Romero; "Signpost to Murder," Joanne Woodward, Stuart Whitman.

Milford

Sat.-Sun.: "Get Yourself a College Girl," Mary Ann Mobley, The Dave Clark Five, color.
Starts Fri.: "Your Cheatin' Heart," George Hamilton, Red Buttons.

Oxford

Sat.-Mon.: "Father Goose," Cary Grant, Leslie Caron.
Thurs.-Fri.: "Your Cheatin' Heart," George Hamilton, Susan Oliver.

Need work? Use Pontiac Press Classified Ads. Low in cost. Fast in action. Phone 332-8181.

Need help? Use Pontiac Press Classified Ads. Low in cost. Fast in action. Phone 332-8181.

OPEN TO THE PUBLIC
MODERATE PRICES—FINE SERVICE
EXCELLENT FOOD
SEAFOOD SMORGASBORD
Wed. and Fri. 6-9 P.M. During Lent
SUNDAY BRUNCH
BUFFET STYLE 11 A.M.-3 P.M.
JACK C. MAJOR
Evenings at the Piano Bar
1801 S. Telegraph FE 8-9623
120 Beautiful Rooms
Holiday Inn
THE NATION'S INNKEEPER

Enjoy the Hospitality of the
Waldron Hotel
NOW APPEARING WEEKENDS IN THE "TEMPEST ROOM"
Mickey & Terry
Featuring the New Sound of the "CORDOVOX"
SPECIAL COCKTAIL HOUR
Gas Light Room
Fri. and Sat. Only 4 to 6 P.M.
Corner of Pike and Perry FE 5-6167

BRING THE LITTLE WOMAN ... MAYBE SHE'LL DIE LAUGHING!
JACK LEMMON
VIRNA LISI
"HOW TO MURDER YOUR WIFE"
TECHNICOLOR Released thru UNITED ARTISTS
Now KEEGO
FEATURE 2:00, 4:30, 7:00, 9:20

Miracle Mile
50 TELEGRAPH AT SQ. LAKE RD.
DRIVE-IN THEATER 1 MILE W. WOODWARD
BETE DAVIS OLIVIA de HAVILLAND JOSEPH COTTEN
FIRST RUN!
7 ACADEMY AWARD NOMINATIONS
"HUSH...HUSH, SWEET CHARLOTTE"
PLUS
Charlton Heston
DIAMOND HEAD
COLOR
IN-CAR HEATERS
Pontiac DRIVE-IN THEATER
FR-5-4510
5925 DIXIE HIGHWAY (U.S. 10)
1 BLOCK NO TELEGRAPH RD
INCREDIBLE ADVENTURE!
A BOY 10 FEET TALL
EDWARD G. ROBINSON
COLOR!
FIRST RUN!
PLUS
JIMMA ANDREWS
CRACK IN THE WORLD
COLOR
IN-CAR HEATERS
FIRST RUN!

APPEARING NIGHTLY
AL TAYLOR
At The Piano Bar
TOWN & COUNTRY
1727 S. Telegraph
Pontiac, Mich. 333-9888

Man From U.N.C.L.E. a Hit After Rough, Rocky Start

By BOB THOMAS
AP Movie-Television Writer

HOLLYWOOD—Some television series sell themselves; others have to be sold. Place "The Man From U.N.C.L.E." in the latter category.

The international spy thriller-spoof had a rocky beginning, striving more for thrills than spoofing. It failed to generate much excitement in its early weeks, and the wise money was chalking the series up as a loser.



THOMAS

But then the production minds began finding their way through less tortuous plot pathways, meanwhile injecting more of the bottled-in-bond humor. NBC switched the show from Tuesday to Monday nights, and ratings improved. Next season it is scheduled for Friday — in color.

STIMULATING

The young crowd began to embrace "U.N.C.L.E." To stimulate this interest, MGM sent the series' stars, Robert Vaughn and David McCallum, to key cities, especially where the national ratings are tallied.

The reaction to their visits has been clamorous. Industry sources credit these tours with playing a large part in achieving a renewal of "U.N.C.L.E." for next season.

McCallum, a Scottish actor with a distinguished acting background, seems at first blush an unlikely subject for screaming teen-agers. Yet he draws them on the tours. What's more, he likes it.

"It's rather exciting, really," he observes. "as long as you are not in any particular danger. And I always assure myself that I have proper protection from the local police."

Still, his appearances can be hazardous. For instance, Dallas, where he made the mistake of allowing one girl to kiss his cheek. The rest of the crowd wanted to follow suit, and McCallum was pinned to a fence, and his jacket was shredded before help arrived.

"But these tours are a great way to see the United States," he added, "and the attention one gets is a surprising but gratifying result of the business of being an actor. It's a form of recognition, and that's what we all seek."

On Network Control

FCC Calls for TV Hearing

WASHINGTON (UPI) — The Federal Communications Commission (FCC) will give a public airing to a dispute over whether a large part of prime time television programming should be taken away from network control.

The FCC voted 4-2 yesterday to call for hearings and issue publicly a proposal to limit network ownership. Supporters of the plan say it would improve networks and other opponents disagree.

An official announcement of the proposed rule will be made Monday, coinciding with the beginning of the 43rd annual convention of the National Association of Broadcasters here.

The proposal which the FCC has under study would limit control by networks to 50 per cent of the programs broadcast during the prime viewing hours, generally between 7 p.m. and 10 p.m. Networks now control about 90 per cent of these shows.

Backers of the plan claim that limiting network ownership would allow advertisers and independent producers to develop their own program ideas, diversifying television programming.

SHATTER STRUCTURE

An idea of the opposition the FCC faces was provided by NBC Board Chairman Robert W. Sarnoff, who told the annual meeting of NBC television affiliates in New York yesterday the proposal would "shatter the structure of television."

* * *

Sarnoff said the law gives the commission no direct regulatory control over networks and condemned the FCC for "a chronic urge to regulate."

NOW! thru MON. EAGLE
Pontiac's POPULAR THEATER
Week Days: Continuous 11 a.m. to 12 p.m.
Sundays: Continuous 12 a.m. to 12 p.m.
ADVENTURES BEYOND THE LIMITS OF IMAGINATION ..... BRINGING THE SCREEN ITS GREATEST SHOW
OFF EARTH...IN DYNAMATION!
SAT. 10:45 A.M. to 1:00 P.M.
LUCKY 13 KIDDIE SHOW
KIDS 13¢ UNDER 12
With This Coupon
The Most Astounding of H. G. Wells' Astounding Stories!
EDWARD JUDD · MARTHA HYER · LIONEL JEFFRIES
LUNA COLOR!
COLUMBIA PICTURES presents a CHARLES H. SCHNEER production
H.G. WELLS' FIRST MEN IN THE MOON
GASP! WONDER! THRILL!...to the spectacular Seven Wonders of the Moon-World!
And in the Same Program
The attack of the giant rocs.
The five-headed scylla, a writhing tangle of venomous man-killer!
TECHNICOLOR WONDRA-SCOPE
Captain Sindbad

THE FORUM THEATER SOUTHERN PONTIAC
the Spotlight IS ON . . .
"GOLDFINGER"
Acclaimed the Greatest!
13th SENSATIONAL Week
Technicolor
SEAN CONNERY as JAMES BOND, AGENT .007 ..
GERT FROBE as GOLDFINGER
HONOR BLACKMAN as P.G.
Features SUN. at 3:05-5:05-7:10-9:20
Weekdays at 7:10-9:20

LAKE THEATER
MAPLE RD. AT PONTIAC TRAIL
WALLED LAKE 624-3980
OPEN AT 1 P.M.
ENDS TODAY
WALT DISNEY
EMIL AND THE DETECTIVES
TECHNICOLOR ©1964 Walt Disney Productions
PLUS
IN COLOR
"King Kong vs. Godzilla"
SUN.-TUES.
OPEN at 1 P.M. SUNDAY
THE STORY OF THE IMMORTAL HANK WILLIAMS!
M-G-M your Cheatin' heart
GEORGE HAMILTON · SUSAN OLIVER
RED BUTTONS · ARTHUR O'CONNELL
In PANAVISION
PLUS
IN COLOR
PETER USTINOV
MELINA MERCOURI
IN
"TOPKAPI"
THE FUNNIEST PICTURE OF THE YEAR

TOGETHER...THEY LAUGHED, LOVED AND FOUGHT FOR A DREAM AS BIG AS THE SKY!
NOW!
HURON THEATER
WALT DISNEY presents
THOSE CALLOWAYS
starring BRIAN KEITH · VERA MILES · BRANDON de WILDE · WALTER BRENNAN · ED WYNN with LINDA EVANS · PHILIP ABBOTT
Look to the name WALT DISNEY for the finest in family entertainment!
SAT. and SUN. SCHEDULE
at 1:05-3:30 6:10-8:45
TECHNICOLOR

Weekend Television Programs

Programs furnished by stations listed in this column are subject to changes without notice

Channel 9–CKLW-TV Channel 7–WXYZ-TV Channel 4–WWJ-TV Channel 2–WJBK-TV Channel 56–WTVS

SATURDAY EVENING

6:00 (2) Movie: "Conspirator" (In Progress)
(4) (Color) George Pierrot (In Progress)
(7) Wide World of Sports (In Progress)
(9) Movie: "The Silver Whip" (In Progress)
(50) High School Basketball (In Progress)
6:25 (4) Here's Carol Duvall
6:30 (2) Littliest Hobo
(4) News
(7) Gallant Men. Despite rescue by Italian partisans, U.S. patrol is still virtually captured.
6:45 (4) S.L.A. Marshall
6:55 (4) Sports
7:00 (2) (Color) Death Valley Days. Deputy come up with plan to foil corrupt railroad lawyer.
(4) Opinion
(9) Movie: "Suleiman the Conqueror" (1961) Edmond Purdom, Georgia Moll
7:30 (2) Jackie Gleason (Repeat)
(4) (Color) Flipper. Little Tina asks Bud's help in her attempt to run away.
(7) King Family (See TV Features)
8:00 (4) Kentucky Jones. Kentucky finally gets some time to take Ike on a camping trip.
8:30 (2) Gilligan's Island. Mrs. Howell misses wedding whirl, so she starts playing matchmaker.
(4) (Color) Mr. Magoo "Don Quixote" (Part 2)
(7) Lawrence Welk (See TV Features)
(9) Hockey: Toronto vs. New York
9:00 (2) Entertainers
(4) Movie: "The Caddy" (1953) Jerry Lewis, Dean Martin, Donna Reed, Fred Clark
9:30 (7) Hollywood Palace (See TV Features)
10:00 (2) (Special) NCAA Basketball (See TV Features)
10:15 (9) Juliette
10:30 (9) (Color) Voyage to Adventure. "Two Exotic Islands"
10:45 (9) Sports Unlimited
11:00 (4) (7) (9) News, Weather Sports
11:20 (9) Around Town — Bill Kennedy
11:25 (7) Movies: 1. "The George Raft Story" (1961) Ray Danton, Jayne Mansfield, Neville Brand, Julie London, Barrie Chase. 2. "Johnny Allegro" (1949) George Raft, Nina Foch, George Macready.
11:30 (2) News, Weather, Sports
(4) (Color) Johnny Carson (Repeat)
(9) Movie: "La Parisienne" (1958) Brigitte Bardot, Charles Boyer, Henri Vidal
11:55 (2) Movies: 1. (Color) "All the Fine Young Cannibals" (1960) Natalie Wood, Robert Wagner, Susan Kohner, Pearl Bailey.
2. "A Medal for Benny" (1945) Dorothy Lamour, J. Carrol Naish
1:00 (4) Lawman
1:30 (4) News, Weather
2:30 (2) News, Weather
3:00 (7) All-Night Show

SUNDAY MORNING

6:30 (7) Western Way
7:00 (7) Rural Newsreel
7:10 (2) News
7:15 (2) Accent
7:25 (4) News
7:30 (2) Gospel Time
(4) Country Living
(7) (Color) Water Wonderland. Navy combat art exhibit at Northland; ski carnival at Alpine Lodge.
8:00 (2) Electricity at Work
(4) Industry on Parade
(7) Insight
8:15 (2) Light Time
(4) (Color) Davey and Goliath
(9) Sacred Heart
8:30 (2) Mass for Shut-Ins
(4) Frontiers of Faith
(7) Understanding Our World
(9) Temple Baptist Church
9:00 (2) With this Ring
(4) Church at the Crossroads
(7) Lippy, Wally, Touche
(9) Oral Roberts
9:15 (2) To Dwell Together
9:30 (2) Let's See
(4) (Color) Bozo the Clown
(7) Showplace Homes
(9) Christopher Program
10:00 (2) (Special) Church Service. Annunciation of the Virgin Mary from Assumption Greek Orthodox Church
(7) (Color) World Adventure Series. "The Glorious Canadian Rockies"
(9) Rex Humbard
10:30 (2) Faith for Today
(7) Beany and Cecil
11:00 (2) Deputy Dawg
(4) House Detective
(7) (Color) Bullwinkle
(9) Herald of Truth
11:30 (2) Sea Hunt
(7) Discovery '65 (Repeat)
(9) Movie: "The Lion Hunters" (1951) Johnny Sheffield, Morris Ankrum

SUNDAY AFTERNOON

12:00 Alumni Fun
University of Pennsylvania vs. Northwestern
(4) U. of M. Presents story of Capt. James Cook
(7) Championship Bowling
12:30 (2) Face the Nation
(4) Mr. Wizard why one solvent will work when another will not.
1:00 (2) Amateur Hour
(4) Quiz'em Hazel Park vs. Algonac
(7) Directions '65 "The Burden of Prosperity"
(9) Movie: "Fort Dobbs" (1958) Clint Walker, Virginia Mayo, Brian Keith, Richard Eyer.
1:30 (2) Baseball: Tigers vs. Yankees
(4) Lawman
(7) Issues and Answers
2:00 (4) Sports in Action
Speed skating and profile of Boston Celtics coach Red Auerbach are features.
(7) Pro Basketball: Boston vs. Cincinnati
2:15 (2) Great Moments in Music
2:30 (2) Sports Spectacular
Bowling and motorboat events are seen.
3:00 (4) Profiles in Courage (See TV Features)
3:30 (9) Movie: "Hall of Montezuma" (1951) Richard Widmark, Karl Malden, Reginald Gardner
4:00 (2) Twentieth Century (See TV Features)
(4) Surfside 6
(7) (Color) Wonderful World of Golf. Phil Rodgers vs. Alfonso Angelini at Villa d'Este Golf Club, Lake Como, Italy
4:30 (2) Battle Line Events leading up to fall of Berlin in 1945
5:00 (2) Movie: (Color) "Ivanhoe" (1953) Robert Taylor, Elizabeth Taylor
(4) (Color) Wild Kingdom A look at migration of seals
(7) Science All-Stars
5:30 (4) (Color) College Bowl match between Utah State and Mommouth.
(7) Fractured Flickers

SUNDAY EVENING

6:00 (4) (Color) Meet the Press Gen. Thomas S. Power, former Strategic Air Command chief, is interviewed.
(7) Movie: "Ma and Pa Kettle at Waikiki" (1955) Marjorie Main, Percy Kilbride.
(9) Grdatest Show (56) Musicale
6:30 (4) News, Weather, Sports
7:00 (2) Lassie: Danger of dry spell worries Corey.
(4) Survival Breakthrough of Marine units surrounded at Chosin Reservoir in Korea.
(9) Movie: "The Maverick Queen" Barbara Stanwyck
7:30 (2) My Favorite Martian
Attempt to magnetize spaceship backfires, leaving Martin a walking magnet.
(4) (Color) Walt Disney "Kilroy" (Part 2)
(7) Wagon Train Woman ferryboat skipper has two surprises waiting for her on the wagon train.
8:00 (2) Ed Sullivan (See TV Features)
(50) High School Banquet
8:30 (4) (Color) Branded "The Mission" (Part 2)
(7) Broadside Anne hides — as best she can — an allergy that she feels might give Cmdr. Adrian a reason to ship her out.
9:00 (2) For the People Koster feels responsible when boy once under his charge is suspected in slaying of six teenage girls.
(4) (Color) Bonanza Mulley Jones returns — this time with a pack of hound dogs.
(7) Movie: (color) "Taras Bulba" (1962) Tony Curtis, Yul Brynner, Christine Kaufmann, George Macready
(9) Mary Morgan Presents
(50) Pee Wee Hockey
9:30 (9) Flashback
10:00 (2) Candid Camera Skits include scene at supermarket where patrons unexpectedly start dancing, Wisconsin vs. winner of mix-up at revolving door, expressions of children swallowing pills.
(4) Rogues (See TV Features)
(9) Seven Days
10:30 (2) What's My Line?
11:00 (2) (4) (9) News, Weather, Sports
11:20 (9) Around Town — Bill Kennedy
11:25 (2) Movie: (Color) "The Sundowners" (1960) Robert Mitchum, Deborah Kerr, Peter Ustinav
11:30 (4) Beat the Champ
(7) News, Weather, Sports
(9) Pierre Berton
11:55 (7) Movie: (Color) "Public Pigeon No. 1" (1956) Red Skelton, Vivian Blaine
12:30 (4) News, Weather
1:15 (2) With This Ring

MONDAY MORNING

6:10 (2) On the Farm Front
6:15 (2) News
6:20 (2) Sunrise Semester
6:30 (4) Classroom
(7) Funews
6:50 (2) News, Editorial
7:00 (2) Happyland
(4) Today
(7) Johnny Ginger
8:00 (2) Captain Kangaroo
(7) Big Theater
8:30 (7) Movie: "Pride and Prejudice" (1940) Laurence Olivier, Greer Garson
8:40 (56) Great Books
8:55 (9) Morgan's Merry-Go-Round
9:00 (2) Mike Douglas Show originates from Boston
(4) Living
(9) Romper Room
9:10 (56) Understanding Numbers
9:30 (56) Occupational Planning
9:55 (4) News
(56) Spanish Lesson
10:00 (4) (Special) Fashion Show Spring '65 fashions are modeled
(9) Canada Schools
10:10 (56) Our Scientific World
10:30 (2) I Love Lucy
(9) Across Canada
10:35 (56) French Lesson
10:50 (56) Spanish Lesson
11:00 (2) Andy Griffith
(4) Concentration
(7) Girl Talk
(9) Friendly Giant
11:15 (9) Chez Helene
11:20 (56) Beat the Professor
11:30 (2) McCoys
(4) (Color) Jeopardy
(7) Price Is Right
(9) Butternut Square
11:50 (9) News
(56) Spanish for Teachers

MONDAY AFTERNOON

12:00 (2) Love of Life
(4) (Color) Say When
(7) Donna Reed
(9) Bingo
12:20 (56) Children's Hour
12:25 (2) News
12:30 (2) Search for Tomorrow
(4) (Color) Truth or Consequences
(7) Father Knows Best
12:35 (56) Spanish Lesson
12:45 (2) Guiding Light
12:50 (56) Understanding Numbers
1:00 (2) Jack Benny
(4) News
(7) Ernie Ford
(9) Movie: "Scandal, Inc. (1956) Robert Hutton, Paul Richards, Patricia Wright, Millicent Temple
1:10 (4) Elliot's Almanac
(56) French Lesson
1:15 (4) Topics for Today
1:25 (56) World History
1:30 (2) As the World Turns
(4) (Color) Let's Make A Deal
(7) One Step Beyond
1:55 (4) News
(56) Adventures in Science
2:00 (2) Password
(4) Moment of Truth
(7) Flame in the Wind
2:25 (56) Occupational Planning
2:30 (2) Playhouse 2
(4) Doctors
(7) Day in Court
2:50 (56) Spanish Lesson
2:55 (7) News
3:00 (2) To Tell the Truth
(4) Another World
(7) General Hospital
3:05 (56) Science
3:15 (9) News
3:25 (2) News
3:30 (2) Edge of Night
(4) (Color) You Don't Say
(7) Young Marrieds
(9) Take 30
(50) Jack La Lanne
4:00 (2) Secret Storm
(4) Match Game
(7) Trailmaster
(9) Razzle Dazzle
(50) Movie
4:25 (4) News
4:30 (2) Movie: "High School Confidential" (1958) Russ Tamblyn, Jan Sterling, Jackie Coogan
(4) Mickey Mouse Club
(9) Adventures in Paradise
5:00 (4) (Color) George Pierrot
"The Paris We Love"
(7) Movie: "The Astounding She Monster" (1957) Robert Clark, Keene Duncan
(50) Little Rascals
(56) Beyond the Earth
5:30 (9) Rocky and His Friends
(50) Gary Stevens
(56) What's New?
5:45 (9) Bugs Bunny
5:55 (2) Sports
(4) Here's Carol Duvall

Television Features

'Impeach Johnson' (Andrew)

KING FAMILY, 7:30 p.m. (7) Musical salute to spring.

LAWRENCE WELK, 8:30 p.m. (7) Guests join regulars in welcoming spring.

HOLLYWOOD PALACE, 9:30 p.m. (7) Host Robert Goulet welcomes his wife, songstress Carol Lawrence; comedian Bill Dana; comic Bill Cosby; and other guests.

NCAA BASKETBALL, 10:00 p.m. (2) Nation's top two powers, Michigan and UCLA, battle for collegiate championship.

SUNDAY

PROFILES IN COURAGE, 3:00 p.m. (4) Bradford Dillman, Simon Oakland star in dramatization of attempt to impeach President Andrew Johnson.

TWENTIETH CENTURY, 4:00 p.m. (2) "The Warsaw Rebellion" tells story of Polish revolt against Nazis in 1944.

ED SULLIVAN, 8:00 p.m. (2) Guests include Tony Bennett, Connie Francis, comedian Pat Buttram, Texas Boys' Choir, and two famous offspring, Gary Lewis (son of Jerry) and his rock 'n' roll group, the Playboys, and singer Melinda Marx (daughter of Groucho).

ROGUES, 10:00 p.m. (4) Plan devised to sell fake Shakespearean manuscript to millionaire publisher trying to gain reputation as rare book collector.

Hatcher Backs Education Unit

ANN ARBOR (AP) — President Harlan Hatcher of the University of Michigan expressed enthusiastic approval Friday of the report by Gov. George Romney's blue-ribbon higher education committee.

Dr. Hatcher, without going into specifics, said the report would have a salutary effect on the future of Michigan's higher education. He said he had yet to read the report in detail.

* * *

The committee recommended against permanent branch campuses of existing universities. It recommended a four-year school for the Flint area but did not specifically comment on U-M's plans to expand its Flint branch to a four-year operation. Hatcher and Romney had had opposing views on this.

Ex-Wife Is Suing Jack Webb to Prevent Divorce

LOS ANGELES (AP) — Jackie Loughery, former beauty queen and ex-wife of producer Jack Webb, is suing to prevent their divorce from becoming final next Wednesday.

* * *

The Superior Court action, filed yesterday, alleges that she signed a property settlement while under the influence of drugs and medication.

Miss Loughery, 34, received an interlocutory divorce decree from Webb March 24, 1964.

Under terms of the agreement she signed, Miss Loughery will receive $35,000 as settlement of community property rights. She is also to receive $99,000 in alimony over a five-year period.

* * *

But she contends she and Webb were joint owners under the community property law of holdings valued in excess of $750,000.

* * *

Miss Loughery was Miss USA in the Miss Universe contest of 1953.

She and Webb were married June 24, 1958, in Studio City, Calif.

Plunge of Tour Bus Kills 31 on Formosa

TAIPEI, Formosa (AP) — A chartered bus taking school-children on a sightseeing tour plunged off a mountain highway near Taipei today, killing 31 persons, Chinese Nationalist police said.

Four hospitals reported admitting 70 injured and said many of them were in critical condition. Police said the bus plunged 70 feet in its fatal fall. Of the 31 persons killed, 25 were children.

2-Car Collision Fatal

WARREN (AP) — Edward E. Lawrence, 42, of Roseville was fatally injured Friday in a two-car collision in Warren.

(Advertisement)

FAT GIRLS DIET

The following tested, simple ways to take off fat sent to you in plain wrapper at special prices: 1 for $1, 10 for $2, all 16 for $3. Money back guarantee. You don't even have to return the diets. Clip this, check diets wanted. Mail to RUTH PFAHLER, Diet Specialist, Dept. 68164, Decatur, Ill. Please add 30c for postage and handling.

—Special Diet X; lose weight all over including fat stomach.
—Special XX; all over control; hips, thighs, arms, derriere, etc.
—High Protein Diet for Women, Men—Rapid weight loss!
—Sweet Cravers' Diet, the fastest, most pleasant of all.
—High-Protein, low carbohydrate diet, very satisfying.
—One Day All Liquid Diet, for fast start.
—Popular 18-Day Diet, insures safe loss of lots of fat!
—7-Day, 7-Pound Diet—Follow it, lose 7 lbs. in one week!
—How to stay thin after losing fat. Try this!
—Secrets to Speed Reducing. Helpful little ideas.
—Need to lose 30 lbs.?, this 90-Day Diet will be of great help.
—Famous Rice Diet, excellent for losing a few pounds FAST.
—Why Be Hungry? On this diet you'll get slim and stay slim.
—Pound a Day Miracle Diet—Use it just 3 days a month.
—Famous Banana Diet—Very filling, satisfying, easy to do.
—2 Day Jolt-Off Pounds Diet—Good for weight-standstills.

REMODELING?

Put Your Building Needs Into Competent Hands!



NOTHING DOWN TERMS TO SUIT!

UP TO 7 YRS. TO PAY
No Payments 'til July!
Winter Prices in Effect!

FREE ESTIMATES
RIGHT IN YOUR OWN HOME

Call FE 8-9251

25 Years Experience at Your Service!

Marcell CONSTRUCTION COMPANY
328 N. Perry St., Pontiac

BUY NOW AND SAVE
STORM WINDOWS & DOORS
FREE DOOR HOOD WITH ANY ESTIMATE



TERMS: Up to Seven Years to Pay
$10 PER WINDOW
Minimum 4 Windows (any size, except picture)
Delivery and Installation Extra
BILL CONSOLIDATION SERVICE
FREE ESTIMATES

AWNINGS ALUMINUM PATIO $99
Any Size up to 8x16 COMPLETE

WINDOW AWNINGS $12.88



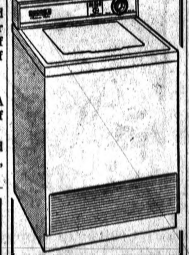


ALUMINUM SIDING
Your Complete House 22'x24'x8'
$389

$25.95 per 100 sq. ft.
MODERNIZATION
Complete Building Service
Family Rooms • Kitchens
Bathrooms • Rec. Rooms

C. WEEDON COMPANY
In Pontiac Since 1921
103 West Huron Street
FE 4-2597
Member of the Chamber of Commerce
Everything for Modernization
NIGHTS & SUNDAYS PHONE
682-0648 MA 4-1691
673-2843 EM 3-2355

UP TO $100.00 TRADE-IN for Automatic Washers



Completely Automatic
NORGE WASHERS
Starting at $139.95

See Our Complete Line of Appliances . . . a Little Out of the Way . . . a Lot Less to Pay!

Universal Soft Water & Appliance Co.
7400 Highland Rd.
M-59 PLAZA
Phone 673-1277

White Aluminum Siding
Warehouse CLEARANCE
National Brand First Quality
Noticed Only White Left (No Colors)
Save 40% While It Lasts
20-Year Guarantee Fully Installed by Experts
No Money Down—Easy Terms
PHONE 334-6141
F. Roberts BUILDERS-SUPPLIES
Siding-Roofing-Gutters-Awnings-Storms
66 Lawrence St.

Rosamond Williams
MAICO, Pontiac Branch
29 E. Cornell FE 2-1225
Services and Supplies for ALL HEARING AIDS

—Weekend Radio Programs—

WJR(760) WXYZ(1270) CKLW(800) WWJ(950) WCAR(1130) WPON(1460) WJBK(1500) WHFI-FM(94.7)

TONIGHT

6:00—WJR, News, Sports
WWJ, News, Music
CKLW, News, Health
WXYZ, News, Music, Sports
WJBK, Robert E. Lee
WHFI, News, Music
WPON, News, Sports
WCAR, News, Joe Bacarella
2:30—CKLW, Secy. of State
4:30—CKLW, Parliament
WWJ, Toscanini
WHFI, Music for Moderns
WJR, Points and Trends
6:45—CKLW, Mich. Catholic
WXYZ, Sports
WJR, Dental Appointment
7:00—CKLW, Ron Knowles
WWJ, News, Music
WCAR, Ron Rose
WJBK, Jack the Bellboy
WPON, News, Bob Greene
WXYZ, Lee Alan, Music, Sports
WJR, News, Acapeels
7:30—WJR, Week-End Dimension
WWJ, News, Monitor
CKLW, News
WPON, Pontiac Central-Walled Lake Basketball
8:10—WJR, Karl Haas
9:00—WJR, News, World This Week
9:25—WJR, Listener's Choice
9:35—WJR, U. of A. Basketball
10:00—WPON, News, Green
WXYZ, Madcap Murphy, News
10:30—WWJ, Interlochen
11:00—WWJ, News, Music
11:30—CKLW, Music 'til Dawn

SUNDAY MORNING

6:00—WJR, Farm Review
CKLW, Album Time, March of Faith
WXYZ, Message of Israel
WWJ, Overnight
6:30—WJR, Organ Encores
WJBK, Heartbeat Theatre
WXYZ, American Farmer
6:45—WJR, The Christophers
CKLW, Album Time
7:00—WJR, News, Music
WXYZ, Rural Newsreel
CKLW, Christ Truth Crusade
WWJ, Hour of Crucifixes
WCAR, Choir Loft
WPON, Melody Serenade
7:30—WJR, Farm
WWJ, Gardner's Church
WXYZ, Christian in Action
CKLW, Christian Science
WJBK, Are You Sure
8:00—WJR, Sherman Hoyt
WCAR, The Church Today
WWJ, Hour of Crucifixes
WPON, Bible Study
8:15—WJR, Morning Chorale
CKLW, Your Worship Hour
WJBK, Music with Words
WCAR, Lift for Living
WPON, St. John's Church
WHFI, News, Sunday Best
8:30—WXYZ, Moments of Music
WCAR, Back to God Hour
WJR, Renfro Valley
CKLW, Revival Hour
WJBK, Bible Class
WHFI, Religious News
9:00—WJR, News, Changing Times
CKLW, Redeeds Temple
WCAR, Music for Sunday
WWJ, Protestant Hour
WWJ, Church Crossroads
WJBK, Voice of Church
WHFI, Sunday Best
9:30—WJR, Music
WXYZ, Detroit Ball Board
WWJ, News, Music
WJBK, Christian
WPON, World Tomorrow
10:00—WJR, News, Music
WWJ, Back to Back
CKLW, Radio Bible Class
WJBK, Protestant Hour
WPON, The Christophers
WXYZ, Don Zee, Music, News
10:15—WPON, Emmanuel Baptist
10:30—WJR, Music
WWJ, News, Scouts
CKLW, Oral Roberts
WJBK, Voice of Prophecy
WHFI, McLeodville, USA
11:00—WJR, News, Music
WWJ, St. Paul's Cathedral
CKLW, Pontiac Baptist
WJBK, Back to Town Hall
WHFI, Church Service
WPON, Religious Music
11:15—WPON, Central Methodist
11:20—WJR, Salt Lake City Tabernacle Choir
CKLW, News, Analican
WJBK, From the People
SUNDAY AFTERNOON
12:00—WJR, News, Sports
WWJ, News, Music
CKLW, Music for Sunday
WPON, American Heritage
WHFI, Sunday Best
12:30—WJR, Sunday Supplement
WWJ, News, Newhouse
CKLW, Lutheran Hour
WPON, Week in Review
12:50—WPON, Oakland City
1:00—WJR, News, Sports, Music
CKLW, Tom Shannon, News
WWJ, Sunday Serenade
WHFI, News, Health Forum
1:25—WJR, Tigers-Yankees Exhibition Game
2:00—WWJ, News, Monitor
WHFI, News, Sunday Best
3:00—WWJ, News, Detroit Symphony
WPON, Green Hornet
3:30—WPON, The Shadow
4:00—WPON, Famous Jury Trials
WJR, News, Music
4:30—WPON, Sunday Serenade
5:00—WJR, News, Concert
WWJ, News, Monitor
5:30—WJR, Hawaii Calls

SUNDAY EVENING

6:00—WJR, News, Sports, Music
WWJ, News, Science
WXYZ, News, Music
CKLW, Frank and Ernest
WJBK, News Assign. Detroit
WCAR, News, Music
WPON, Sunday Serenade
WHFI, News, Sunday Best
6:30—WJR, News, Scope
WJBK, Background
WXYZ, Man On the Go
CKLW, Wings of Healing
WWJ, Melody Parade
7:00—WJR, News, Face Nation
WWJ, Red Wing Hockey
WXYZ, Music, Sports
CKLW, Church of God
WJBK, News, Report to People
WCAR, Boyd Carander
7:30—WJBK, Human Behavior
CKLW, Ebeneezer Baptist
8:00—WJR, News, New York Philharmonic
CKLW, Voice of Prophecy
WPON, Church of Week
WJBK, Young America
8:30—WJR, The Quiet Hour
WJBK, Name to Remember
9:00—CKLW, Grosse Pointe Baptist
WPON, Antioch Baptist
9:30—WJBK, Science, Adolescents
WWJ, Meet the Press
WXYZ, Wayne State
CKLW, Bible Study
WPON, Sun Evening Show
10:00—WJR, News, Treasury of Song
WWJ, News, Catholic Hour
CKLW, Billy Graham
WXYZ, Glen Taylor
WJBK, News, Concert
10:30—WJR, Lutheran Hour
WWJ, College is
CKLW, Bible Study
WXYZ, News, Written Word
WJBK, Church of Christ
11:00—WJR, News, Sports
WWJ, News, Music
CKLW, Church of Christ
WJBK, Music from Albums
11:30—WJR, Music Tore Rid.
WWJ, News, Good Music
CKLW, Church of Lord Jesus
WXYZ, Issues and Answers
WCAR, Jewish Community Council

MONDAY MORNING

6:00—WJR, Agriculture
WWJ, Farm News
WXYZ, Fred Weir, Music, News
CKLW, Farm News
WJBK, Dawn Aveni
WCAR, News, Sanders
WPON, News, Arizona Western
6:30—WJR, Music Hall
WWJ, Robert's
CKLW, Bible Speaks
WJBK, Dr. Peter Whitehorn
7:00—WHFI, Almanac News
WJR, News, Music
8:00—WJR, News, Sunnyside
8:30—WJR, Music Hall
9:00—WJR, News, Open Home
WCAR, Tom Kollins
10:00—WJR, News, Music
WWJ, News, Ask Neighbor
WXYZ, Breakfast Club
CKLW, Joe Van
WJBK, News, Clark Reid
WPON, News, Ron Knight
11:00—WXYZ, Marc Avery Music, News
WJR, News, Godfrey

MONDAY AFTERNOON

12:00—WWJ, News, Marshall
WJR, News, Music
WCAR, News, Detroit
WPON, News, Encore
WHFI, News, Parn
WPON, News, Ron Knight
WXYZ, Music, News
12:30—WJBK, News, Reid
WWJ Music
WJR, Grand Ole Opry
1:00—WJR, News, Linkletter
WWJ, News, Music
CKLW, News, Music
WJBK, Women's World
2:00—WJR, News, Bandstand
WWJ, News, Emphasis, Music
WHFI, News, Kaleidoscope
WJR, News, Abby, Elliott
WJBK, News, Robert Lee
WXYZ, Dave Prince, Music
CKLW, News, Dave Shuter
WPON, News, Music
WCAR, Joe Bacarella
3:00—WJR, News, Music
WWJ, News, Music
CKLW, Mutual Sports

Thrifty Monday

SEARS ROEBUCK AND CO.

OPEN AT 9 A.M.

Limited Quantities!

Be Smart, Be Thrifty—Monday and Every Day! You Can Be Sure of Extra Savings at Sears!

no phone orders, C.O.D.'s or deliveries*
*except large items

MONDAY ONLY!



for women, assorted
spring coats
reg. $19.98 to $24.98 **12.88** Charge It

Our large collection includes wools, wool blends, laminates and rayon blends in the latest pastel shades. Styles galore to choose from in Junior, Misses and Half-sizes. Save up to $12.10 Monday.

Ladies' Coat Dept., Second Floor

similar to shown

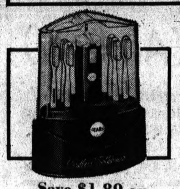
MONDAY ONLY!



for boys, sizes 6-10
sport suit sale
2-piece Fashion Mates **7.47** Charge It

Coats have a "little boy fashion" look in colorful stripes and checks. Fully lined rayon and acetate. Slacks are solid color rayon flannel, continental style. Hurry in Monday!

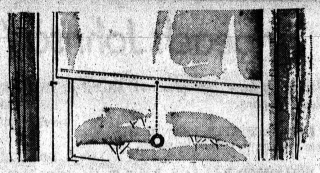
Boys' Wear, Main Floor



Save $1.89 on Power Toothbrush
Reg. $11.88 **9.99** Charge It

Up-and-down action really cleans teeth. Rechargeable case, six brushes included.

Electrical, Main Bsm't.



Room Darkening 6-ga. Vinyl Shades
Reg. $2.69 **1.99** Charge It

Shut out light for easier TV viewing, daytime naps and privacy with these shadowproof shades. Completely washable white vinyl, slightly embossed. 37½"x6-ft.

Drapery & Shade Dept., Main Floor

MONDAY ONLY!



Cotton Percale Sheets in Pastel Colors
Regularly at $2.69! Twin fitted or flat **2.41** each Charge It

$3.09 Full Fitted or Flat ..... ea. 2.61
2/$1.39 Pillowcases ..... 2 for 1.27

Washfast pastels . . . choice of Petal pink, Spring violet, Horizon blue, mint green, sunshine yellow. Save Monday!

Domestic Department, Main Floor



choice of 2 styles in
girls' coats
reg. $7.98 **3.44** each Charge It

Carcoat style (shown) of easy-care cotton poplin reverses to acetate taffeta in matching floral or geometric print. Washable front-zipper model has warm flannel lining. Choice of colors in sizes 7-14.
Reg. $4.98 ..... 2.44

Girls' 7-14 Dept., Second Floor

MONDAY ONLY!



sale! fully leather lined . . .
men's dress shoes
choice of oxfords or smart slipons **5.97** pair Charge It

You'll like the looks of the premium quality black or brown leather uppers . . . the extra comfort of fine leather linings and insoles. Flexible composition soles, rubber heels. Save Monday on sizes 7½ to 12. Open 'til 9 p.m.

Shoe Dept., Main Floor

shop Sears
9 'til 9 Monday



ALLSTATE Refills for Oil Filters
Mon. Only **77¢** Charge It

Filters out harmful dirt and abrasives from your engine oil. Increases engine life. Save!
Spin-on Type, just 1.66

Auto Accessories, Perry Bsm't

MONDAY ONLY!



On Sale Monday
Galvanized 20-Gallon Cans
Reg. $2.37 **1.88** Charge It

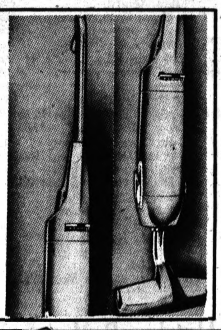
Extra strong, heavily corrugated garbage cans are galvanized to help prevent rust. Tight fitting covers hold odors in. Side handles.
Two-Can Stand 4.99

$3.98 Trash Burner
20-gal. size. Tight fitting lid. Perforated top and sides. Save! **3.33** Charge It

Housewares, Main Basement

MONDAY ONLY!

Kenmore Lightweight Vacuum Cleaner Sale
6½ lbs. light **$18** Charge It



Breezes over carpets, bare floors, 6-inch brush swivels to get under low furniture. Non marring wheels. Hangs flat against wall. On-off switch. Disposable paper dust bags. 15-ft. cord. Cycolac plastic body in rich finish. Buy Monday at our low, low price!

Vacuum/Polisher Dept., Main Floor

MONDAY ONLY!

Self-Priming Acrylic Latex House Paint
Reg. $4.98! White Latex **3.97** gallon Charge It



For any exterior surface, and siding or trim . . . brush, roll or spray on wood, asbestos shingles, stucco, brick, cement block. Needs no primer coat on sound painted areas. Dries in 30 minutes! Buy Monday, save $1.01!
4-in. Nylon Brush, Reg. $3.98 ..... 2.88

Paint Dept., Main Basement

MONDAY ONLY!



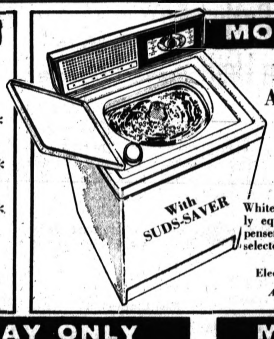
Sears Allstate SP-350 Tires

6.50x13 Tubeless Blackwall	11.99*
7.50x14 Tubeless Blackwall	13.99*
8.00x14 Tubeless Blackwall	15.99*

*Plus Fed. Tax and Old Tire
Whitewalls only $2.88 More Per Tire
24-mo. SP-350's have contour shoulder design.

Auto Accessories, Perry St. Basement

MONDAY ONLY!



REDUCED $72.95! Automatic Washer
Regular $269.95 **$197**

NO MONEY DOWN on Sears Easy Payment Plan

White, Copper, Turquoise finish completely equipped with automatic bleach dispenser, roto-swirl agitator and water level selector. Shop early!

Elec. Dryer, $158 Gas Dryer, $118

Appliances, Main Basement

MONDAY ONLY!

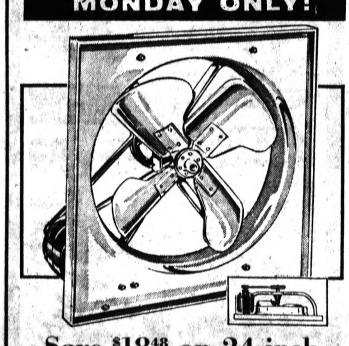


REDUCED $31.95! 30-in. Gas Range
Regular $149.95 **$118**

NO MONEY DOWN on Sears Easy Payment Plan

Just set the timer and forget it . . . it reminds you when cooking is finished. Big 25-in. oven with separate broiling compartment. Electric clock; fluorescent worktop light. Hurry in Monday, save.

MONDAY ONLY!



Save $18.48 on 24-inch Homart Attic Fan
Regularly at $59.95 Powerful ¼-HP motor **41.47**

NO MONEY DOWN on Sears Easy Payment Plan

$64.95, 30-in. ..... 46.47 $69.95, 36-in. . . 51.47
$74.95, 42-inch size 56.47

Helps cool your house quickly; from top to bottom! Wide deep-pitched aluminum blades, quiet V-belt drive. Save Mon.

Plumbing/Heating Dept., Perry St. Bsm't.

MONDAY ONLY



Craftsman 8-piece Screwdriver Sets
Includes 4 phillips type, 4 straight slot. Chrome-plated tempered steel blades, big fluted plastic handles. For home, shop or garage. Save $3.38!
Reg. $6.71 **3.33** set Charge It

Craftsman 7-inch Electric Hand Saw
Cutout on blade housing lets you see your cutting line. Cuts 2 5/16 in. deep at 90 degrees, 2 in. deep at 45 degrees. 110-120-volt 50-60 cycle AC-DC motor. Save!
Reg. $44.99 **29.99** Charge It
Hand Saw Carrying Case 4.99

Hardware Department, Main Basement

MONDAY ONLY!



Portable TV with Extra Performance Features
Regularly at $169.99! Our Famous Silvertone **$138**

NO MONEY DOWN on Sears Easy Payment Plan

19-inch overall diagonal, 174-square inch screen is tinted for glare-less viewing. Static-free FM sound. 82-channel tuning. With earphone for private listening. Two-tone, ivory and red plastic cabinet. Save $31.99 Monday!

Radio & TV Dept., Main Floor

MONDAY ONLY!



Sale! Harmony House 2-Piece Bedroom Suite
Regularly at $139.00 Save $40 Monday **$99**

NO MONEY DOWN on Sears Easy Payment Plan

Modern suite includes double dresser with mirror and panel bed in mahogany veneers . . . finished in a dark walnut color. Dresser has mar-proof plastic top, dust-proof drawers.
$61 Matching 4-Drawer Chest $44

Furniture Department, Second Floor

"Satisfaction guaranteed or your money back" SEARS Downtown Pontiac Phone FE 5-4171

The Weather
U.S. Weather Bureau Forecast
Snow Flurries Tomorrow
(Details on Page 1)

THE PONTIAC PRESS

Home Edition

VOL. 123 NO. 36 ★★★★ PONTIAC, MICHIGAN, SATURDAY, MARCH 20, 1965—32 PAGES ASSOCIATED PRESS UNITED PRESS INTERNATIONAL 10¢

County Accidents

2 Crashes Kill 3 Area Men



Pontiac Press Photo by Phil Webb

REALLY A LONG DRIVER—Blasting out a booming tee shot at Pontiac Country Club to mark the first day of spring today is Robert Compton of 3281 Jackson, Highland Township. Distortion by a "fish eye" lens accounts for the elongated club shaft. Fellow golf fanatic Marshall O'Shaughnessy of 6254 Wilson, Waterford Township, looks on.

Future Dubious for Michigan's Tax Relief Bill

House Dems Push Measure Through; Senate May Be Tough

LANSING (AP)—A battle-scarred, much-amended senior citizens tax relief bill was on its way today from the House to the Senate—where it faces an uncertain future.

The Democratic-backed measure passed the House yesterday on a near party-line vote of 62-36 after Democrats fended off more than a score of Republican amendments in the second three-hour debate in two days.

Four Democrats voted with the minority Republicans. They were Reps. H. James Starr of Lansing, Charles Conrad of Jackson, Bill Huffman of Madison Heights and Arthur Law of Pontiac. Five Republicans did not vote.

Sen. Garland Lane, D-Flint, chairman of the powerful Senate Appropriations Committee, to which the bill would be expected to be assigned, hinted at rough going for the measure.

★ ★ ★

This would contradict a prediction by House Majority Leader J. Robert Traxler, D-Bay City, who said Democrats intended to get the bill through both chambers and to Gov. Romney's desk "as soon as possible."

TAX EXEMPTION

The bill, with costs estimates ranging from $21 million to $40 million, would grant a property tax exemption on the first $2,500 of state equalized valuation on a homestead with a $10,000 assessed valuation.

★ ★ ★

A corresponding grant would be made to renters in homesteads of $10,000 and less up to $20,000 true cash value. All recipients would have to live in the state at least seven years.



Pontiac Press Photo

WRECKAGE RECOVERED—A wrecker lifts a car which jumped a guard rail last night on the median of I-75 in Pontiac Township and plummeted 20 feet into the Clinton River. The driver, Robert Southard, was found dead in the median, south of the river.

Tree Smashup Fatal to Pair; 1 Dies on I-75

Car Rolls 3 Times on Freeway, Ends Up in the Clinton River

Two persons died last night in a single-car crash in Waterford Township, and a third man was the victim of a freeway accident in Pontiac Township.

Dead are: Richard Thompson, 42, of 9050 Mandon, White Lake Township; Danny Burke, 20, of 3994 Oak Knoll, Waterford Township; and Robert J. Southard, 22, 340 Concord Place, Bloomfield Township.

Southard's body was found at 7:14 a.m. in the median of I-75, south of Auburn, in Pontiac Township.

Oakland Highway Toll in '65
35
Last Year to Date 48

The car he was driving was found north of his body, submerged in the Clinton River.

Oakland County Sheriff's deputies speculate that Southard was northbound on I-75 when he lost control of his car.

They said the vehicle apparently rolled over three times in the median. Southard was thrown from the car. The 1965 sedan then bounded over a guard rail and plunged 20 feet into the river.

NO PASSENGERS

Skin divers searched the river bottom around the car this morning and found no trace of possible passengers in the car.

It is believed that Southard was on his way to the State High School Basketball Tournament in East Lansing when the accident occurred early last evening.

Thompson and Burke were (Continued on Page 2, Col. 3)

Army Troops, Guard Gather in Alabama

MONTGOMERY, Ala. (AP) — Regular Army troops trained in riot control were flown into Maxwell Air Force Base today for use, if needed, in protecting civil rights demonstrators tomorrow on a march from Selma to Montgomery.

Reliable sources reported the soldiers were members of the 503rd Military Police Detachment from Ft. Bragg, N.C.

A detachment from the 720th Military Police Battalion was quartered in the gymnasium of the Craig Air Force Base in Selma. It was not known where the unit was from.

There were reports that two battalions of regular Army troops had reached Selma by early morning.

★ ★ ★

Alabama National Guard commanders declined to give information on the number of National Guardsmen federalized by President Johnson for protecting the marchers.

The President issued two orders from his Johnson City, Tex., ranch. One directed the Secretary of Defense "to use such armed forces of the United States as he may deem necessary."

The other set forth that Gov. George C. Wallace "has advised me that the state is unable and refuses to provide for the safety and welfare" of marchers.

"As a consequence of such inability and refusal of the state of Alabama and by reason of recent events in and about Selma and Montgomery, Ala., there is substantial likelihood that domestic violence may occur in connection with such march, with the consequences of obstructing the execution and enforcement of the laws of the United States," including the court order authorizing the march.

Wallace had told the President in a telegram that he was willing to call up the Alabama Guard to protect the marchers, but said the state cannot afford to foot the bill, estimated at $360,000.

Wide Track Proposals to Be Presented

A State Highway Department representative will meet with city officials Wednesday to present some "positive recommendations" on resolving the problems of Wide Track Drive.

The 10 a.m. session at City Hall was announced yesterday by City Manager Joseph A. Warren, and is nearly a month ahead of the April 20 meeting promised by the highway department.

The solutions to be proposed by Max N. Clyde, engineer of traffic operations for the department, are the result of a tour he took of Wide Track in January.

At that time he was sent to study the loop road by Acting Highway Director Howard Hill.

★ ★ ★

Warren said that all interested parties are invited to attend the meeting.

Clouds Threat to Gemini Shot

Weather May Delay 2-Man Space Flight

CAPE KENNEDY, Fla. (AP) — Clouds of doubt hung over Cape Kennedy today: doubt that the weather would be favorable for the Tuesday flight of the Gemini spacecraft "Molly Brown," and doubt that Ranger 9 would be ready to leave tomorrow on its mission to photograph the moon.

★ ★ ★

The weather forecast was cloudy for the inaugural flight of the Gemini, which is designed to maneuver, to change ilts orbital path.

Astronauts Virgil I. Grissom and John W. Young, whose mission is to test the spacecraft, will fly it backward and forward, even sideways, and alter their orbit up to 50 miles by firing jetlike thruster engines.

But a Tuesday launch is questionable. Weather men predicted heavy clouds over the Cape that would prevent vital camera coverage of the Titan 2 booster's lift-off. Bad weather was also forecast for the Atlantic in the area where the space buddies would splash down if they ran into trouble during the launch phase.

★ ★ ★

Ranger 9's problems were different. Program scientists were poring over results of a simulated countdown yesterday, trying to isolate a problem that appeared in the second stage ground equipment guidance system.

GROUND EQUIPMENT

They said it appeared to be caused by ground support equipment rather than something in the Agena rocket itself.

Ranger 9, last of the moon photography series, is scheduled for launch between 4:11 and 5:14 p.m. EST Sunday.

Its target is the crater Alphonsus, estimated to be 10,000 feet deep and 50 to 60 miles across.

'Won't Leave Nation to Reds'

U.S. Staying in Viet—Johnson

JOHNSON CITY, Tex. (AP) — President Johnson underscored today what he called U. S. determination to remain in South Viet Nam as long as it is necessary to control Communist aggression and terrorism.

He told a news conference at his Texas ranch here that changes in the situation may require changes in tactics. But he declared the United States will do whatever is necessary to accomplish its mission in Southeast Asia.

Johnson repeated the U. S. policy stand — for the 48th time, he said — as he announced that U. S. Ambassador Maxwell D. Taylor will return to Washington March 23 for a week of consultations.

The President said that Taylor's visit to Washington is part of a regular, periodic review aimed at insuring "that our effort in Viet Nam is as effective and efficient as possible."

Johnson recalled words he uttered a year ago and told his news conference:

LONG AS NEEDED

"It is and it will remain the policy of the United States to furnish assistance to support South Viet Nam for as long as is required to bring Communist aggression and terrorism under control."

Johnson said U. S. policy remains as it was a year ago — and as it was 10 years ago.

For, he asked, if a small country like South Viet Nam cannot be insured its independence and peace, what will become of other tiny nations around the world?

★ ★ ★

Johnson said that this country is working for a peace in which nations may develop their own resources and live without pressure or fear of domination from any quarter.

STEADFAST GOAL

"This is the peace that will remain the steadfast goal" of his administration, he said.

On Monday, Johnson said, he will have completed 16 months in the presidency. He (Continued on Page 2, Col. 4)

State Junior Miss Wins

Michigan's Junior Miss became the choice of the nation last night at Mobile, Ala.

Patrice Gaunder, who took the Michigan title here in February at the Junior Chamber of Commerce-sponsored Michigan contest, was crowned America's Junior Miss.

"I'm still numb — I can't believe it," said the brown-eyed brown-haired beauty after the finals in the national pageant.



AP Photofax

NEW JUNIOR MISS—"Absolutely unbelievable" was the way Patrice Gaunder described how it felt to win the title of America's Junior Miss. Crowned last night in Mobile, the 17-year-old Stephensville girl was chosen Michigan's Junior Miss in Pontiac in early February. She is with her mother, Mrs. George Gaunder.

"There's a great responsibility involved in representing America's teen-agers. I don't know if I can do it. But I am sure going to try," she added.

★ ★ ★

Patrice, 17, is a senior at Lakeshore High School and lives in Stephensville, a small town near St. Joseph on Lake Michigan.

WAS SHARED

Her triumph was shared by 40 of her closest friends who sold pies, washed cars and saved their allowances to travel more than 1,000 miles to see the talented teen-ager compete for the national title.

The new Junior Miss sang a number from "Camelot" for her talent presentation because "it was easy and I'm not much of a singer."

Patrice was awarded a $6,000 scholarship, a coast-to-coast tour, many other prizes.

She is the daughter of Mr. and Mrs. George Gaunder. Her father is a teacher and coach at Eau Claire High School.

DOUBLE WINNER

Patrice was a double preliminary winner in the categories of youth fitness and poise and appearance.

At Lakeshore high school, she is an 'A' student and a member of the glee club.

In addition, she has won a (Continued on Page 2, Col. 2)

Michigan-UCLA Game on Channel 2 Tonight

University of Michigan's basketball team moved into the finals of the National Collegiate Athletic Association tournament with a 93-76 victory over Princeton last night at Portland, Ore.

The final game tonight against UCLA, which finished the season ranked second behind the Wolverines, will be televised on Channel 2 at 10 p.m. (Details on page 21.)

Fear 52 Drown in India

NEW DELHI, India (AP)—Fifty-two persons are feared drowned in the sinking of a boat carrying religious pilgrims near Bhakra Dam, 200 miles north of New Delhi, Indian authorities said today.

Mrs. E. M. Estes Dies at Age 48

Mrs. Cathryn Palmer Estes, wife of Pontiac Motor Division's general manager, E. M. Estes, died suddenly yesterday in St. Joseph Mercy Hospital of a stroke.

Service will be at 11 a.m. Monday at Christ Church Cranbrook, Bloomfield Hills, with burial following in White Chapel Memorial Cemetery, Troy, by the Sparks-Griffin Funeral Home.

Mrs. Estes, 48, lived at 1085 Waddington, Bloomfield Township.

Active in community affairs, she was a vice president of the St. Joseph Mercy Hospital Women's Auxiliary; on the board of the Michigan Cancer Fund, North Oakland County Unit; and a member of the Tribute Fund of Pontiac Area United Fund.

Mrs. Estes also was a member of the National League for Nursing and the Women's Auxiliary to Pontiac General Hospital.

She worked with the Oakland University scholarship fund and Project Hope, and was a member of Christ Church Cranbrook.

Besides her husband, Mrs. Estes is survived by three sons, Thomas P. of Akron, Ohio; Edward W. of Rochester and William E., a student at North Carolina University; three grandchildren; and a sister, Mrs. Marion Barton of Indianapolis, Ind.

The family suggests any memorials be made to the Tribute Fund of the Pontiac Area United Fund or St. Joseph Mercy Hospital Building Fund.



MRS. E. M. ESTES

Old Man Winter Delaying Exit, Despite Hopes

Winter was to leave at 3:05 this afternoon, but it hasn't finished packing yet. Cold temperatures still are around for tonight and tomorrow, and possibly Monday, with snow flurries, too.

★ ★ ★

The low expected tonight ranges from 8 to 15, to be followed by a high of 22 to 30 tomorrow.

★ ★ ★

Today in the area, winds were westerly at 5 to 15 miles an hour. They will become southwesterly tonight.

Eleven above was this morning's record low. By 2 p.m. the mercury managed to move up to 23 in downtown Pontiac.

In Today's Press

Income Tax
U.S. warns against phony experts — PAGE 3.

It's Spring
Winter was one of oddest on record — PAGE 8.

Hard Fight
James Roosevelt contender for LA mayor — PAGE 11.

Astrology	20
Church News	13-15
Crossword Puzzle	7
Comics	20
Editorials	4
Home Section	17-19
Markets	24
Obituaries	6
Sports	21-23
Theaters	20
TV & Radio Programs	21
Women's Pages	12

Soviet Cosmonauts Land Flaming Ship in Cool, Soft Snow

MOSCOW (AP) — The Voskhod 2 spaceship made a scorching descent into the earth's atmosphere, but it had a cool, soft landing on deep snow, the Soviet Union said today.

The two cosmonauts aboard were reported well but there was no official word on their post-landing activities 24 hours after their descent to earth.

★ ★ ★

Voskhod 2 landed Friday at Perm, a city at the foot of the Ural Mountains about 725 miles east-northeast of Moscow. There was speculation that officials had trouble reaching the site.

The Tass news agency said "in the dense layer of the atmosphere, the spaceship was enveloped in flames," but the landing was "soft." The Voskhod came down in deep snow, Tass said.

COVERED IN FLAMES

In response to a telephone inquiry, the newspaper Pravda said all previous Soviet space ships were enveloped by flames on reentering the dense layers of the atmosphere and there was no cause for alarm.

Moscow newspapers carried no new details on the landing and no pictures of it.

★ ★

Official Soviet announcements said Pavel Belyayev and Alexei Leonov, the first man to leave an orbiting satellite and float in outer space, carried out their assignments perfectly. They completed 17 orbits in space.

But the announcements said nothing about picking up the two cosmonauts and returning to a debriefing area for medical checks, the normal procedure in the past.

COLD WINDS

Perm airport officials said by telephone the cosmonauts landed in strong winds and freezing weather. The temperature was 26.6 degrees Fahrenheit with winds of about 20 miles an hour. It was not snowing at the time of landing.

★ ★ ★

Official accounts said the cosmonauts landed inside the space capsule which returned to earth with the aid of parachutes. Pravda said it was the first landing directed entirely by the pilot inside the space craft.

Cong Bomb Plot Thwarted

U.S. Embassy Was Target of Explosives

SAIGON, South Viet Nam (AP) — Police today seized two Viet Cong agents driving into Saigon on a scooter truck rigged with explosives and said their mission was to bomb the U.S. Embassy.

★ ★ ★

The plot was thwarted when police discovered 25 pounds of plastic high explosive aboard a three-wheeled scooter truck, rigged with a time detonating device set to go off in 30 minutes.

The two men riding it, both presumed Viet Cong terrorists, were arrested and the mobile bomb was defused. The truck was intercepted several miles from the embassy.

Police said the two had planned to park the scooter in front of the five-story concrete embassy building. The detonating device was set for noon — when many embassy workers normally leave for lunch.

★ ★ ★

U.S. Ambassador Maxwell D. Taylor was in his office when the explosives were found.

STREET DAMAGE

The bomb probably would have caused major pedestrian casualties but it was not believed large enough to have done serious damage to the building.

★ ★ ★

Vietnamese authorities said nine persons were injured by a terrorist grenade yesterday instead of seven as reported earlier.

U.S. Title Goes to Junior Miss From Michigan

(Continued From Page One)

national Latin award and is a member of the National Honor Society, as well as an intramural basketball player.

★ ★ ★

She indicated in Pontiac in February that she hoped to attend Michigan State University in the fall and study for a degree in education.

Local Jaycee officials said that the Pontiac chapter of the Jaycees had won a third place award at the national pageant for the high quality of their February pageant at Pontiac Northern High School.

★ ★ ★

First runner-up in the Junior Miss Pageant was Jane Pilotti of Mount Vernon, Ohio. The other three runners-up, in order, were Barbara Foote, Caribou, Maine; Diane Steen, Fairmont, Minn.; and Linda Bronstein of University City, Mo.



AP Photofax

WOLVERINE CHEER—Gov. George Romney was an enthusiastic rooter last night in his Washington, D.C., hotel room, cheering Michigan's Wolverines in NCAA semifinal play at Portland, Ore. Michigan downed Princeton, 93-76, to gain tonight's finals. Romney was in Washington to attend a charity ball.

Bids on Cars to Be Opened

Meeting Set Monday for Waterford Board

Bids on four new police cars will be opened at Monday night's meeting of the Waterford Township Board.

Two of the cars will replace vehicles presently being used by the police department. The other two will be added to the fleet due to expansion of the department.

In other business Monday, the board will hear a progress report on the Waterford Township community school program.

Robert Lawyer, coordinator of the program, will discuss its growth since last September when it was launched with the aid of a grant from the Mott Foundation.

★ ★ ★

Board members also will determine the extent of the township's 1965 road chloride program and so advise the Oakland County Road Commission which does the work.

Also slated for board attention is a requested refund for a building permit that hasn't been used.

Crashes Fatal to 3 in Area

(Continued From Page One)

killed in a single car accident late last night in Waterford Township.

★ ★ ★

Police said the vehicle was traveling west on Cass Elizabeth Lake Road when it left the roadway at the Monica intersection and struck a tree on the south side of the highway.

DRIVER DEAD

Thompson, the driver, was dead on arrival at Pontiac General Hospital.

Passenger Burke died shortly before 1 a.m. today.

U.S. Staying in Viet'

(Continued From Page One)

paid tribute to the quality and talent of his top officials, calling it without parallel in modern times.

"I am determined that the American people will be served by the best people available," he said.

★ ★ ★

Discussing his attitude toward news conferences — a subject on which he has run into some press criticism — Johnson said he wanted to make available all the information he could, consistent with the national interest.

RESERVE JUDGMENT

But he will continue to reserve to himself the matter of how and when he held conferences, he said.

He said he considers it the duty of the press to report his information, and to make any comments it sees fit.

He said he would try to hold at least one formal, full-dress press conference a month, "even white tie, if you choose."

★ ★ ★

Today's news conference is the 39th on-the-record sessions he has held, he said, and 16 have been covered by radio and television.

INFORMAL MEETINGS

There have been other informal meetings with members of the White House press corps. He said he had had nine informal walks with members of the press corps. He told the reporters they could expect to be invited to walk again.

He went on to list other contacts by interview, telephone social contacts and the like. He said there were also nine special announcements or television appearances.

Johnson declined to answer a question about whether the United States would supply arms to Israel to replace the supply cut off by West Germany.

★ ★ ★

"We don't think it is desirable to speculate on any prophecies that may or may not work out," the President said, and added the administration would meet that problem as it came up.

OTHER POINTS

On other points, Johnson had these comments in response to questions:

Space race—"While the Soviet is ahead of us in some aspects of space, we are ahead of them in other aspects."

He had been asked the relative positions in the light of the Russian achievement this week in having one of two cosmonauts leave their orbiting space capsule.

★ ★ ★

This achievement by Russia, he said, emphasized the importance that man himself will play in space.

Vandals Batter Shelby Schools

UTICA—Vandals caused over $5,000 damage at two Shelby Township schools last night, according to township police.

★ ★ ★

Four driver education cars parked at the rear of the Utica Community High School, 47255 Shelby, north of Utica, were extensively damaged. Car windows, windshields and tail lights were broken, holes punched in trunk lids.

More than 33 plate glass windows, approximately 4 by 8 feet, were smashed. The vandals apparently used beer bottles to smash the windows and glass doors.

At the Shelby Junior High School, 51770 Van Dyke, 17 plate glass windows were smashed. There was no evidence of what instrument was used.

★ ★ ★

Jean High, head custodian at the two schools, estimated damages.

Home Burns in Waterford

Fire destroyed a Waterford Township home shortly before midnight last night.

The blaze, which swept through the residence of Mrs. Rose Tollina, at 6992 Terrell, was reported at 11:58 p. m.

Waterford Township Fire Marshal Russell See said Mrs. Tollina was not at home when the fire started under the bedroom floor. A faulty furnace is believed to be the cause.

Firemen said when they arrived the bedroom was consumed in flames, which had also broken through the outer wall.

Four pieces of fire fighting equipment fought the blaze for more than three hours.

The building, which was valued at $9,500, was destroyed, along with contents, valued at $4,000.

Waterford Men Unhurt as Plane Lands on Road

A Waterford Township pilot yesterday landed a single engine plane on a superhighway in West Virginia after the craft developed an oil leak while flying at 7,500 feet.

Joe Haveman, 32, of 2290 Jones planned to use the same stretch of highway today as a runway to get the small plane airborne.

Haveman and passenger-photographer Richard Johnson, 30, of 89 Panama, Waterford Township, were not injured in the emergency landing.

The craft is owned by Clark Aerial Survey Corp., 3444 Highland, Waterford Township. The pair were doing an aerial survey of the Charleston area when the leak occurred.

West Virginia State Police routed traffic around the plane last night while a mechanic worked to repair the oil line.

The Weather

Full U. S. Weather Bureau Report

PONTIAC AND VICINITY—Partly sunny and cold today with a few brief flurries this afternoon. High 20 to 28. Clearing and cold tonight. Low 8 to 18. Partly cloudy and continued cold tomorrow with snow flurries. High 22 to 30. Westerly winds 5 to 15 miles an hour today, becoming southwesterly tonight. Monday's outlook: Partly cloudy and cold.

Today in Pontiac

Lowest temperature preceding 8 a.m. 11
At 8 a.m.: Wind Velocity 5 m.p.h. Direction: West
Sun sets Saturday at 6:45 p.m.
Sun rises Sunday at 6:36 a.m.
Moon sets Sunday at 8:54 a.m.
Moon rises Saturday at 10:30 p.m.

Downtown Temperatures

6 a.m.	11	11 a.m.	19
7 a.m.	11	12 m.	21
8 a.m.	12	1 p.m.	20
9 a.m.	15	2 p.m.	23
10 a.m.	17		

Friday in Pontiac (as recorded downtown)

Highest temperature 22
Lowest temperature 10
Mean temperature 16
Weather: Mostly sunny, flurries

One Year Ago in Pontiac

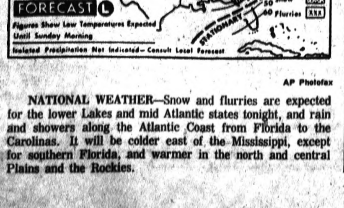
Highest temperature 36
Lowest temperature 23
Mean temperature 21.5
Weather: Snow flurries, little rain

Highest and Lowest Temperatures This Date in 93 Years

73 in 1918 -2 in 1885

Friday's Temperature Chart

Alpena	22	-10	Denver	19	1
Escanaba	20	1	Fort Worth	36	20
Gr. Rapids	19	3	Indianapolis	23	14
Houghton	11	-3	Kansas City	30	19
Lansing	20	10	Los Angeles	74	54
Marquette	17	6	Miami Beach	79	74
Muskegon	19	17	Milwaukee	15	1
Pellston	17	-14	New Orleans	53	32
Traverse C.	17	-14	New York	50	29
Atlanta	32	29	Philadelphia	48	32
Birmingham	48	26	Pittsburgh	33	20
Boston	47	26	St. Louis	28	13
Chicago	20	11	S. Francisco	70	52
Cleveland	25	17	Washington	50	29



AP Photofax

NATIONAL WEATHER—Snow and flurries are expected for the lower Lakes and mid Atlantic states tonight, and rain and showers along the Atlantic Coast from Florida to the Carolinas. It will be colder east of the Mississippi, except for southern Florida, and warmer in the north and central Plains and the Rockies.

Pontiac Fiscal Problem

Where Will City Get Needed Money?

News Analysis

By L. GARY THORNE

A single fact floats to the surface of the troubled financial waters around Pontiac City Hall.

Voters said no to the income levy this week, 6,647 to 2,637, but the fact remains Pontiac needs more money.

★ ★ ★

Both sides — for and against — in the income tax argument agreed almost at the outset last fall that municipal affairs could not long be financed by present property taxes.

★ ★ ★

Seemingly, the agreement would be even more widespread as a result of the tax campaign.

However, many observers doubt if voters are prepared to turn around right now and approve probably the only alternative to the income tax — a hike in property taxes.

The seven-member City Commission has the task of selecting a course of action. The commission unanimously backed the income tax.

In the debate over the merits of the income tax and what would happen if it failed, some commissioners had thought the move would be for the property tax increase.

Of course, this, too, must go to the electorate for approval.

Will this be the commission's decision?

NO CITY TAX

Opponents to the late income tax proposal point out that Thursday's results indicate not a vote against taxation generally, but merely a vote against a city income tax specifically.

Oddly perhaps, city officials are treading strange political waters.

For example, past property tax proposals have been rejected on the premise that the city did not need the money.

★ ★ ★

Now, however, an income tax measure is rejected with at least the possible indication that a property tax proposal might fare better at the polls.

DEFINITE NEED

Outwardly, it is agreed the city needs more money. Such agreement probably is not unanimous among those who pull the levers behind the curtains of those little booths.

★ ★ ★

The City Commission's course of action will be governed by the single fact left in the wake of the tax defeat, but other considerations must be weighed.

★ ★ ★

These might include action in Lansing on a state income tax, the austere 1965 city budget and, naturally, the City Commission election in April 1966.

Birmingham Area News

Registration Next Week for Spring Adult Classes

BIRMINGHAM — The added education department of the Birmingham Public School System will start taking registrations next week for its spring term of classes.

Interested adults can register between 8 a.m. and 5 p.m. daily at the added education office in the board of education building, Chester and Martin.

Classes will begin the week of April 5.

The spring term list this year includes 64 classes covering foreign languages, the arts, business, homemaking, industrial arts and a wide range of topics for self-improvement and recreation.

★ ★ ★

A new home modernization course is designed to aid the home owner who either wants to do it himself or wants to become familiar with modernizing so he can contract for the work.

REFLECT INTERESTS

Because the program is designed to reflect the interests of the community, the department will offer any course for which facilities and instructors are available.

A requested course will be given if at least 12 persons enroll.

Brochures listing the courses have been mailed to all residents of the school district, but other persons can receive them by calling the added education office.

★ ★ ★ — —

Late registrations will be accepted through the first class meeting if enrollment permits. However, advance enrollment is urged.

The First Church of Christ, Scientist, of Birmingham will hold two special services tomorrow to dedicate its newly remodeled edifice at 191 N. Chester.

The original building was dedicated in 1928.

In March 1959, a large addition was constructed on the south and west sides of the church, and the Sunday School area was enlarged and remodeled.

Shortly thereafter, an extensive remodeling of the church was begun, with the interior of the original edifice removed and rebuilt.

★ ★ ★

The project was completed in 1961 but, as with all Christian Science churches, could not be dedicated until it was free of debt. The services Sunday are scheduled for 10:30 a.m. and 3:30 p.m.

Plan Complex in Waterford

Developer to Build $1-Million Center

Plans for a 15-acre complex of retail stores, professional and business offices in Waterford Township were revealed today by Edwin Gage, a Birmingham real estate developer.

Gage said the development, to be called Waterford Plaza will be located on the northwest corner of Crescent Lake and M59.

Eventual cost of the project will exceed $1 million, Gage said, with 50,000 square feet of building planneed for the start.

Construction is expected to begin this summer, with completion of the first part of the project in midsummer 1966. The entire project is planned for completion by midsummer of 1967.

Preliminary approval for rerouting a part of the Clinton River on the property has been given, Gage said. Kieft Engineering of Clarkston has been retained for the construction of a waterwheel planned as the view for patrons of a proposed restaurant on the site.

AREA DEVELOPER

Gage, of 345 Berwyn, Birmingham, was the developer of the Tel-Huron and Elizabeth Lake Shopping Centers in the area as well as a public golf course now under construction.

Harry Denyes, Pontiac architect, has been retained for the study and design of the new project.

River Rouge Wins State Class B Title

EAST LANSING (UPI) — River Rouge today outscored a scrappy South Haven team, 14-2, opening the final period to wrap up an 87-65 victory and grab its fifth straight Class B state basketball title in the first of four finales in the 40th annual tournament at Michigan State's Jennison Fieldhouse.

The victory made Rouge coach Lofton Greene the state's winningest prep cage mentor.

Greene, who took over at the suburban Detroit school in 1943, had directed his teams to almost 400 wins and eight "B" championships.

Jet Missing Near China

WASHINGTON, (AP) — A United States Air Force F105 jet fighter is missing on a flight from Okinawa to Formosa parallel to the Red Chinese coast.

The Defense Department, announcing this today, said the pilot appeared to have suffered either a heart attack or a blackout from oxygen failure.

The pilot of an accompanying F105 tried to arouse the pilot of the other plane by radio, then sought to divert the plane but was unable to do so. Short of fuel and with weather turning bad, the second plane was compelled to head back to Kadena Air Base on Okinawa.



Pontiac Press Photo

JAYCEE SHOW OPENS — Waterford Junior Miss Lynn Tarlton wields the scissors last evening at the ribbon-cutting ceremony that opened the North Oakland County Home and Sport Show sponsored by the Waterford Junior Chamber of Commerce. Looking on (from left) are Ted McCullough, president of the Jaycees; Jeff Cornish, general chairmen of the show; and Elmer Fangboner, Waterford Township Clerk. The show will continue through tomorrow.

Nevada has the highest 1960-64 gain in rate of population growth with 43.5 per cent. Its nearest rival, Arizona, had a rate of 21.4 per cent.

NOTICE OF BIDS.

Bids are being entertained by the City of Pontiac, acting by and through the Pontiac Housing Commission for the exterior painting of siding, trim and exposed metal in the Lakeside Homes Housing Development. Bid forms and specifications may be obtained at the office of the Housing Commission at 835 Branch Street, Pontiac, Michigan, on March 12, 1965. Bids will be opened at 1:30 p.m. Friday, April 9, 1965.

ROY B. MacAFEE
Executive Director
March 15, 16, 17, 18, 19 and 20, 1965

ORDINANCE NO. 1535

AN ORDINANCE TO AMEND SECTION 7 OF ORDINANCE NO. 860 ENTITLED "AN ORDINANCE PROVIDING FOR THE LICENSING OF DOGS, THE REGULATION IMPOUNDING AND DISPOSAL IN THE CITY OF PONTIAC

Adopted March 16, 1965
Effective March 26, 1965

THE CITY OF PONTIAC ORDAINS:

Section 1:
That Section 7 of Ordinance No. 860 be and the same is hereby amended to read as follows:

Section 7. The Dog Warden shall have authority and is authorized to pick up and impound any dog running at large contrary to the provisions of Section 6A. The owner or representative of such owner claiming such dog shall pay the necessary impounding fees and boarding fees in effect at the Oakland County Dog Pound.

Section 2:
All ordinances or parts of ordinances in conflict herewith are hereby repealed.

Section 3:
This ordinance shall take effect ten (10) days from and after its final passage by the City Commission of the City of Pontiac.

Made and passed by the City Commission of the City of Pontiac, this 16th day of March A.D. 1965.

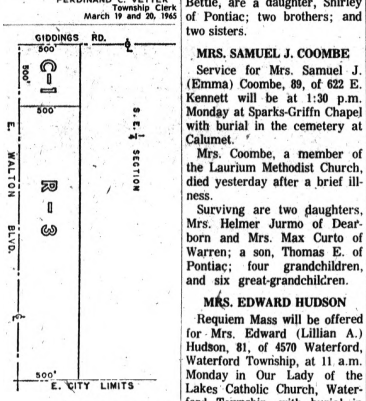
WILLIAM H. TAYLOR, JR.
Mayor
OLGA BARKELEY
City Clerk
March 20, 1965

NOTICE OF ANNUAL TOWNSHIP MEETING

Notice Is Hereby Given, That the next Annual Township Meeting of the Electors of the Township of White Lake, County of Oakland, State of Michigan will be held at the White Lake Township Hall, 7525 Highland Road beginning at 10 o'clock p.m., Eastern Standard Time, on Saturday, April 3, 1965.

At such time in addition to other regular business and in accordance with the law, a budget covering proposed expenditures and estimated revenues of the Township shall be submitted for consideration.

FERDINAND C. VETTER
Township Clerk
March 19 and 20, 1965



ORDINANCE NO. 1534
Adopted March 16, 1965
Effective March 26, 1965

AN ORDINANCE TO AMEND THE BUILDING ZONE MAP OF ORDINANCE NO. 944, KNOWN AS "THE BUILDING ZONE ORDINANCE"

THE CITY OF PONTIAC ORDAINS:

Section 1:
The Building Zone Map of the Building Zone Ordinance is hereby amended to provide that the land in the description hereinafter set forth be classified as COMMERCIAL 1:

That part of the SE¼ Section 10, Pontiac Twp., Oakland Co., Michigan, lying between a line 500 ft. north of and parallel to Walton Blvd. and the centerline of Walton Blvd. as now laid out; and also lying between the centerline of Giddings Rd. and a line 500 ft. east of and parallel to Giddings Rd.

RESIDENTIAL 3

That part of the SE¼ Section 10, Pontiac Twp., Oakland Co., lying between a line which is 500 ft. north of and parallel to Walton Blvd. and the centerline of Walton Blvd. as now laid out; also lying between a line which is 500 ft. east of and parallel to the centerline of Giddings Rd. east to the east City Limits line.

Section 2:
The change in the Building Zone Map in the above area to Commercial 1 and Residential 3 is made pursuant to the recommendation of the City Plan Commission and said Commission is hereby appointed to make a final report upon this amendment to this Commission previous to the public hearing to be held before this amendment is adopted, pursuant to Section 4 of Act No. 207 of the Public Acts of 1921, as amended.

Section 3:
That not less than fifteen (15) days notice of the time and place of the public hearing on the final passage of this amendment shall be given by a newspaper of general circulation in this city; that such public hearing is hereby fixed at March 16, 1965.

Section 4:
This ordinance shall take effect ten (10) days from and after the date of its passage by the City Commission of the City of Pontiac.

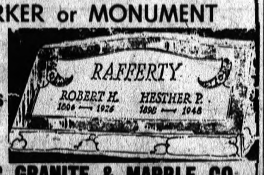
Made and passed by the City Commission of the City of Pontiac, this 16th day of March, A.D. 1965.

WILLIAM H. TAYLOR, JR.
Mayor
OLGA BARKELEY
City Clerk
March 20, 1965



Sparks-Griffin
FUNERAL HOME
"Thoughtful Service"
Glenn H. Griffin 46 Williams St. Phone FE 2-6841

Remember Your Loved Ones With a
MARKER or MONUMENT
MARKERS $45 up
MONUMENTS $150 up



PONTIAC GRANITE & MARBLE CO.
Geo. E. Slonaker & Sons
269 Oakland Ave.
Our 32nd Year
FE 2-4809

Deaths in Pontiac, Neighboring Areas

MRS. J. STERLING BLOSSER

Service for Mrs. J. Sterling (Lela E.) Blosser, 57, of 27 Ramona Terrace, Waterford Township, will be at 2 p.m. Monday at the D. E. Pursley Funeral Home, with burial in Oxford Cemetery.

She died Thursday.

DANNY G. BURKE

Danny G. Burke, 20, of 3994 Oak Knoll, Waterford Township, died today after an auto accident.

His body is at the D. E. Pursley Funeral Home.

A soldier home on leave from Fort Benning, Ga., Burke is survived by his mother, Mrs. Daisy Burke; two brothers, Michael and James, both of Pontiac; and four sisters, Mrs. Joyce Cooper and Mrs. Nancy Thompson, both of Union Lake, Mrs. Barney Walton of Charleston, W. Va., and Mrs. Peggy Perdue of Parkersburg, W. Va.

GROVER CLEVELAND

Service for Grover Cleveland, 42, of 385 Central will be 1 p.m. Tuesday at Mt. Olive Baptist Church with burial in Oak Hill Cemetery by the Frank Carruthers Funeral Home.

Mr. Cleveland died yesterday of injuries suffered in a cement mixer accident.

He was a member of the Mt. Olive Baptist Church.

Surviving besides his father, Robert Cleveland, and his wife, Bettie, are a daughter, Shirley of Pontiac; two brothers; and two sisters.

MRS. SAMUEL J. COOMBE

Service for Mrs. Samuel J. (Emma) Coombe, 89, of 622 E. Kennett will be at 1:30 p.m. Monday at Sparks-Griffin Chapel with burial in the cemetery at Calumet.

Mrs. Coombe, a member of the Laurium Methodist Church, died yesterday after a brief illness.

Survivng are two daughters, Mrs. Helmer Jurmo of Dearborn and Mrs. Max Curto of Warren; a son, Thomas E. of Pontiac; four grandchildren, and six great-grandchildren.

MRS. EDWARD HUDSON

Requiem Mass will be offered for Mrs. Edward (Lillian A.) Hudson, 81, of 4570 Waterford, Waterford Township, at 11 a.m. Monday in Our Lady of the Lakes Catholic Church, Waterford Township, with burial in Oak Hill Cemetery.

The Rosary will be recited at 3 p.m. tomorrow in the C. F. Sherman Funeral Home, Ortonville.

Surviving are two daughters, Mrs. Josephine Walters of Waterford Township and Mrs. Doris Ray of Ortonville; a son, Merreitt D. of Indianapolis, Ind.; five grandchildren; three great-grandchildren; and a sister.

MRS. LEONARD E. JACK

Service for Mrs. Leonard E. (Ada H.) Jack, 53, of 359 Seward will be 1:30 Tuesday at the Sparks-Griffin Funeral home with burial in White Chapel Memorial Cemetery, Troy.

Mrs. Jack died Friday after an extended illness. She was a member of the First Church of the Nazarene.

Surviving besides her husband, Leonard E., are 13 children, Mrs. Betty Ritz of Rochester, Robert of Fort Campbell, Ky., Mrs. June Wethy, Mrs. Shirley Hampton and Mrs. Janet Cocking, all of Pontiac, Linda, Kathy, Beverly, April, and Gloria, all living at home, and Thomas, Leon and Roy of Pontiac, and 26 grandchildren.

MRS. GEORGE O'NEIL

Service for Mrs. George (Blanche) O'Neil, 82, of 27 Hudson will be at the Sparks-Griffin Chapel at 11 a. m. Tuesday, with burial in West Deerfield Cemetery, Deerfield Township.

Mrs. O'Neil died today after an extended illness. She was a member of Central Methodist Church.

Surviving are a son, Marvin T. O'Neil of Waterford Township; three grandchildren; and a great-grandchild.

FORD R. PADDOCK

Service for Ford R. Paddock, 74, of 234 Draper will be at 3 p.m. Monday at Donelson-Johns Funeral Home with burial in Woodlawn Cemetery, Detroit.

Mr. Paddock, a retired owner and operator of Paddock Camera Shop, died yesterday after a two-month illness. He was a member of the Woodward Avenue Presbyterian Church, Detroit.

Surviving are his wife, Edna A., and a sister.

MRS. HENRY L. BUNDY

WATERFORD TOWNSHIP — Private service for former resident Mrs. Henry L. (Margaret I) Bundy, 79, will be Monday, with burial in Holy Sepulchre Cemetery, by the Sparks-Griffin Funeral Home.

Mrs. Bundy died today.

ELTON M. DEXTER

PONTIAC TOWNSHIP — Service for Elton M. Dexter, 48, of 2365 Walnut will be at 11 a.m. Monday at Voorhees - Siple Chapel with burial in White Chapel Memorial Cemetery, Troy.

Mr. Dexter, a supervisor at GMC Truck & Coach Division, died yesterday.

He was a member of Pontiac Township Volunteer Fire Association and past president of Metropolitan Club Spirit No. 60.

Surviving are his wife, Denise; a daughter, and two sons, Judith L., Thomas L. and James M., all at home; a sister, Mrs. Charles Maher of Pontiac; and a brother.

HERBERT E. MILLS

WALLED LAKE — Service for Herbert E. Mills, 65, of Detroit will be 2 p.m. Monday at Ottawa River United Church of Christ near Columbus Grove, Ohio, with burial following there.

Founder of Mills Products, Inc., of Walled Lake, Mr. Mills died Tuesday in Clearwater, Fla. His body is at the Verheyden Funeral Home, Grosse Pointe.

Mr. Mills had retired as president of the local firm, which he founded in 1952.

Surviving are his wife, Lela; a son, Vernon of Bloomfield Hills; two sisters; and two grandchildren.

MRS. DANIEL SULLIVAN

WALLED LAKE—Service for Mrs. Daniel (Dorothy) Sullivan, 36, of 6250 Walnut will be 2 p.m. Monday at the First Congregational Church, New Baltimore, with burial in Oakwood Cemetery there, by the Gendernalik Funeral Home.

Mrs. Sullivan died yesterday after a long illness.

Surviving in addition to her husband are four children, Daniel, Daisy Mae, Dale and Denise, all at home.

Also surviving are her parents, Mr. and Mrs. Emil Van Damme of St. Clair Shores and two sisters.

RICHARD THOMPSON

WHITE LAKE TOWNSHIP—Richard Thompson, 42, of 9050 Mandon died today in an auto accident. His body is at the D. E. Pursley Funeral Home.

Surviving are a son, Richard, and two daughters, Gail and Terry, all at home, and a sister, Mrs. Ronald McNab of Waterford Township.

Farouk Estate at $3 Million

ROME (AP) — The estate of ex-king Farouk of Egypt was estimated today at about $3 million. Most of it will go to his 13-year-old son, Fuad.

Farouk's Rome lawyer, Carlo D'Amelio, said last night that Fuad would get the bigger share, with smaller portions going to Farouk's three daughters and nothing to his two exwives.

The lawyer declined to indicate the value of Farouk's estate.

Italian newspapers today estimated it as $3 million. When Farouk left Egypt in 1952, there were rumors — never substantiated — he had sent $50 million abroad before his exile.

★ ★ ★

Fuad flew here early today from Geneva in time for the expected transfer of his father's remains from a Rome Morgue to a Rome Cemetery.

Farouk's walnut coffin was closed late last night. The family plans to arrange for permanent burial, probably in Saudi Arabia, compliance with a wish of Farouk.

The 45-year-old exiled monarch died in a restaurant early Thursday of a heart attack.

Waterford Man Found Innocent of April Fatality

A Waterford Township man was found innocent of negligent homicide yesterday in the traffic death of a Detroit youth last spring.

James M. Fridlington, 43, of 4100 Cass-Elizabeth Lake, was acquitted by an Oakland County Circuit Court jury before Judge Stanton G. Dondero.

Fridlington had been charged with the April 25 death of Mitchell J. Orlap, 19, in a crash at 12 Mile Road and Middle Belt, Farmington Township.

Orlap was riding a motorbike Fridlington driving a truck.

Says School to Close While Holding Nose

ADRIAN (AP) — Dr. Eleanor Skufis, director of the Lenawee County Health Department, ordered Victorsville Rural School in the Blissfield district closed Friday.

During her inspection, a doorknob came off in her hand, she declared the water supply unsafe, discovered a skunk had a den under the building, and learned the flush toilets wouldn't work.

Dismiss Case for City Teen in Car Death

A negligent homicide charge against a Pontiac youth in connection with a fatal auto accident last October was dismissed Thursday by Springfield Township Justice Emmett J. Leib.

★ ★ ★

The charge against Robert Walker, 19, of 1101 Berkley was dropped during an examination when a defense motion for dismissal was unopposed by the prosecution.

Walker's car collided with one driven by Lester A. Webster, 56, of Flint, Oct. 8 on Dixie in Springfield Township. Webster died two hours after the accident.

Walker was hospitalized due to injuries he suffered.

★ ★ ★

This and his attorney's involvement in a lengthy circuit court case resulted in a five-month delay of the examination.

Officers Installed by Employes' Unit

The Pontiac Municipal Employes Association last night at the Elks Temple, installed Raymond J. McCoy, 209 Florence, president for the coming year.

★ ★ ★

Other new officers are: John Gusman, first vice president; Mrs. Goldie Taylor, second vice president; Mrs. Robert Allan, secretary; and Mrs. Roma LaVergne, treasurer.

★ ★ ★

Trustees of the 160-member organization are James Johnson, William Emeigh, Mrs. Joseph Jenkins and Percy McConnor.

Back to Texas Courts

Judge Denies Ruby Bid

DALLAS (AP) — Further legal maneuvering was assured today in the bizarre case of Jack Ruby, presumably still in state courts and possibly before the same judge who sentenced him to die.

U.S. Dist. Judge T. Whitfield Davidson refused Friday to take jurisdiction.

★ ★ ★

Then the condemned slayer of President Kennedy's assassin rose, with the court's permission, to deliver this bitter comment on the courtroom session:

"Nothing satisfied me. So what good did it do? You can't win."

Ruby made the remark during a 30-minute lecture on lawyers, conspiracies and sanity — one of his few public utterances since Nov. 24, 1963, when he shot Lee Harvey Oswald.

REMOVAL SOUGHT

Lawyers for Ruby's family had asked the federal court to take jurisdiction, remove Joe Tonahill as a defense lawyer and disqualify Dist. Judge Joe B. Brown, who heard the state court murder trial, for a sanity trial.

Judge Davidson simply turned the case back to the administrator of Texas' 1st Judicial District, Judge Dallas Blankenship of Dallas, for assignment to a state court.

★ ★ ★

Blankenship said later he would let Brown decide who should preside for the sanity trial.

"If for health reasons — he's had a heart attack — or any other reason Brown wants to disqualify himself, I will appoint another judge," Blankenship said.

DECIDE LATER

He will decide later, Blankenship added, on the various issues in the case. These include:

1. Whether Tonahill remains as a defense lawyer. Tonahill says Ruby is insane and the defendant's rejection of him has no standing.

2. A date and court for Ruby's sanity hearing.

The Texas Court of Criminal Appeals has refused to hear Ruby's appeal until after a sanity ruling.

SICK MAN

At Friday's hearing Tonahill called Ruby a "very, very sick man." Ruby looked at the floor.

Tonahill, a member of the original defense team, said he should remain because he has been with the case all the time. He said the dispute over lawyers began when Sol A. Dann of Detroit wanted "to incorporate Jack Ruby. We would not tolerate this."

★ ★ ★

Ruby asked permission to speak. Judge Davidson allowed the pudgy defendant to talk at the counsel table without being placed under oath.

At one point, Ruby said: "I think I'm doing pretty well for an insane man."

Sixteen months after he killed Oswald, Ruby said: "Don't ask me what took place in my mind. I don't know.

"If I'm a person that sounds insane at this moment, then the whole world is crazy," he added.

U.M. Wage Floor Date Is Moved Up to July 1

ANN ARBOR (AP) — The effective date for a $1.25 minimum wage for the University of Michigan's approximately 1,600 employes was pushed ahead Friday by the Board of Regents.

July 1 of this year was made the effective date. Originally, the $1.25 was to have been reached in stages by 1967.

Find 35 Dead in Mine Blast

ISTANBUL, Turkey (AP)—The number of known victims of an explosion in a coal mine in northern Turkey reached 35 today after rescue teams pulled seven more charred bodies from the debris.

Officials of the Cheltek Coal Mines said there was little hope of finding the other 33 missing miners alive.

Officials said the feared death toll of 68, would be Turkey's worst mining disaster.

News in Brief

Robert D. Grouch, of the College Heights Trailer Park, Pontiac Township, yesterday reported the theft of $530, according to Pontiac Police.

Job No. 64-35
Page A-1

ADVERTISEMENT FOR BIDS

The Board of Education of the School District of the City of Pontiac, Michigan, will receive sealed bids for alterations and addition to the Alcott Elementary School, until 8:00 p.m., E.S.T., Wednesday, April 7, 1965, at the office of the Board of Education, 350 Wide Track Drive, Pontiac, Michigan. Bids will be publicly opened and read aloud.

Separate proposals will be received as follows: Architectural Trades, Mechanical Work and Electrical Work.

Plans and specifications will be available on and after March 24, 1965, at the office of the Architect, Denyes Associates, Inc., 615 Community National Bank Building, Pontiac, Michigan.

Proposals shall be submitted on forms provided by the Architect. A bid bond or certified check in the amount of 5% of the bid shall accompany each proposal. Checks shall be made payable to the Secretary of the Board of Education.

A deposit check in the amount of $25.00 will be required for each set of plans and specifications which will be refunded upon the return of same, in good condition, within ten (10) days after bid opening. Each bidder will be given two (2) sets of plans and specifications. Additional plans and specifications may be purchased if a bidder requires extra copies.

The accepted bidders shall be required to furnish a satisfactory Performance Bond and Labor and Material Bond, each in the amount of 100% of the contract. The cost of the bonds will be paid by the accepted bidder.

All proposals shall remain firm for a period of thirty (30) days after official bid opening.

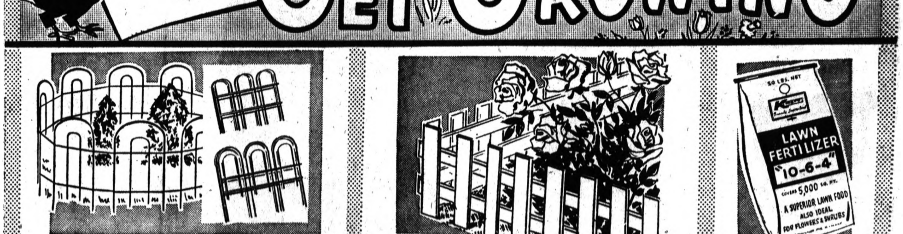
The Board of Education reserves the right to reject any and all bids in whole or in part and to waive any formalities therein.

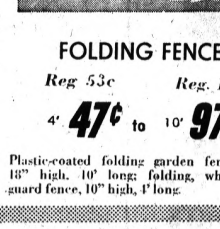
Board of Education
School District of the City of Pontiac
Pontiac, Michigan
VICTOR P. SUTT
Secretary
March 20 and 27, 1965

OPEN 10 to 10 DAILY — SUN. 12 to 7

SUNDAY, MONDAY, TUESDAY

A Division of The S. S. Kresge Company

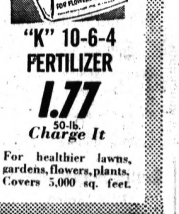




FOLDING FENCES
Reg. 53c Reg. 1.07
4' 47¢ to 10' 97¢
Plastic-coated folding garden fence. White, 18" high, 10' long; folding, white flower-guard fence, 10" high, 1' long.

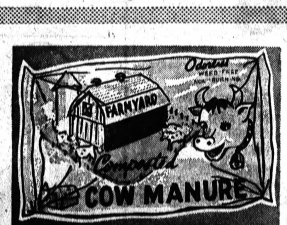


WOODEN CAPE COD PICKET FENCE
35"x9" section 33¢
Weather-resistant white-painted redwood picket fence. 35" long, 9" high sections. 11 pickets, two 17" stakes for in-ground placement.



"K" 10-6-4 PERTILIZER
1.77
50-lb. Charge It
For healthier lawns, gardens, flowers, plants. Covers 5,000 sq. feet.

Kentucky Merion Bluegrass Seed— 2 Pounds 1.77



50-LB. PACKAGE OF COW MANURE
K mart Discount Price 1.67
An organic compost that fertilizes plants, gardens for peak growing efficiency and health. Shop K mart and charge it.



SAVE! 50-LB. BAG OF MICHIGAN PEAT
Charge It 57¢
A fine, weed-free soil conditioner to use in top dressing lawns and enriching gardens. Shop K mart for garden savings!
Not Exactly as Pictured.



BRIARCLIFFE SPREADER
8.88
20" spread, 65-lb. capacity. "Accur-rate" flow control system.

GLENWOOD PLAZA NORTH PERRY STREET CORNER GLENWOOD

Christ IS THE KEY
- To Real Happiness
- To Personal Peace
- To Soul Salvation

LET CHRIST UNLOCK THE DOOR TO LIFE

WORSHIP WITH US
Sunday Services
9:45 — 11:00 6:00 — 7:00
Something Extra — Cal Beukema and the Appalachian Bible Choir Sunday night at 7:00.



BRING YOUR FRIENDS BE ONE OF 700

Rev. V. L. Martin

Sunnyvale CHAPEL
5311 PONTIAC LAKE ROAD
V.L. Martin, Pastor

Religion is a candle inside a multicolored latern. Everyone looks through a particular color, but the candle is always there. — Mohammed Naguib, former president of Egypt.

FIRST SOCIAL BRETHREN CHURCH
316 Baldwin FE 4-7631
Sunday School . . . 10:00 A.M.
Sunday Worship . . 11:00 A.M.
Sunday . . . . . 7:30 P.M.
Wed. Prayer . . . . . 7:30 P.M.
Saturday Service 7:30 P.M.
Rev. Loy Barger, Pastor
FE 4-6994

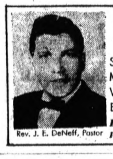
FIRST SPIRITUALIST CHURCH
576 Orchard Lake Ave.
7:30 p.m. Service
Edith Boyer of Detroit
Lyceum 6 p.m.
Wed., 7:30 p.m.
Open Forum
For information call 334-3715

First Baptist Church
Walnut at Fourth
ROCHESTER
HOLDING FORTH THE WORD OF LIFE
HOLY BIBLE
SUNDAY SCHOOL . . . . . 10:00 A.M.
MORNING WORSHIP . . . . . 11:00 A.M.
"Rahab the Harlot"
EVENING SERVICE . . . . . 7:00 P.M.
"Shipwrecked"
Rev. Olsen speaking at both services
WEDNESDAY PRAYER MEETING . . . . . 7:30 P.M.
Rev. Donald K. Olsen, Pastor

MISSIONARY ALLIANCE CHURCH
N. Cass Lake Rd. at M-59
The Rev. G. J. Bersche and Rev. R. D. Porter Pastors
Church Phone, FE 8-8601
Sunday School 9:45 A.M.
Morning Worship 11 A.M.
"THE PRICE OF REVIVAL"
Evening Service . . . 7:00 P.M.
"EVANGELISM IN THE 20th CENTURY"
Rev. Bersche speaking at both services
Enjoy warm Christian fellowship — attend!

The SALVATION ARMY
29 W. LAWRENCE STREET
Sunday School 9:45 A.M. — Young Peoples Legion 6 P.M.
Morning Worship 11 A.M. — Evangelistic Meeting 7:00 P.M.
Wednesday Prayer and Praise Meeting 7:00 P.M.
LIEUT. and MRS. GARY B. CROWELL
Good Music — Singing — True to the Word Preaching
God Meets With Us — You, Too, Are Invited

Spiritualist Church of the Good Samaritan
4780 Hillcrest Dr. Waterford, Mich.
Sunday Service — 7 P.M.
Speaker, Rev. Allon Hinz
FE 2-9824 OR 3-2974
"Eternal Life — Faith Is Its Receiver" — John 3:36



WESLEYAN METHODIST CHURCH
67 N. Lynn
Sunday School . . . . . 10:00 A.M.
Morning Worship . . . . . 11:00 A.M.
Wesleyan Youth . . . . . 6:15 P.M.
Evening Service . . . . . 7:00 P.M.
Bible centered sermons which will help to solve personal problems.
Rev. J. E. DeNeff, Pastor

EVANGELICAL UNITED BRETHREN CHURCH
212 Baldwin Ave. Phone 332-0728
SUNDAY SCHOOL 10:00 A.M.
MORNING WORSHIP 11:00 A.M.
EVENING SERVICE 7:00 P.M.
Reverend Dwight Reibling, Minister

FIRST Baptist Church
- SUNDAY SCHOOL 9:30 a.m.
- MORNING SERVICE 10:45 a.m.
- RADIO BROADCAST Station CJSP 4:00 p.m.
- YOUTH FELLOWSHIP 5:45 p.m.
- EVENING SERVICE 7:00 p.m.
- MID-WEEK PRAYER SERVICE • Wednesday 7:00 p.m.
- RADIO BROADCAST Saturday • Station WBFG 6:15 p.m.

Coming: Roy Gustafson Strat Shufelt April 4-11



OAKLAND & SAGINAW
Rev. Robert Shelton • Pastor
Holding forth the Word of Life since 1821 — Michigan's FIRST Baptist church



Pontiac Press Photo

PLAN YOUTH PROJECTS—Making plans for projects to add to the building fund of St. John Methodist Church are (from left) Thomas Green of 145 Gage, Anna Watkins of 559 Montana and Mrs. Vernon Hooper of 208 Crystal Lake. Thomas and Anna are members of Youth Fellowship. Mrs. Hooper is an adviser. The group is presently selling napkin rings on which a prayer is engraved.

Guest Speakers at Local Churches

A series of lectures on "The Emotional Problems of the Home" began last night at the Pontiac Seventh-day Adventist Church, 156 Mt. Clemens.

★ ★ ★

Archa O. Dart, home and parent educator of the World Headquarters of Seventh - day Adventists in Washington, D.C., is the speaker for the series which continues through Thursday.

The Adelphian Academy Choir, Holly, is offering a musical program at the Youth Rally at 3:30 this afternoon in Pontiac Northern High School. Mr. Dart will speak to the young people following the concert.

Among Mr. Dart's subjects during his stay will be "Wholesome Attitudes," "Making Obedience Fun," "The Teen Age," "Juvenile Delinquency" and "What Makes a Happy Home?"

Throughout the lecture period the church official will hold counseling sessions for members of the church and community.

★ ★ ★

Mr. Dart is a professional marriage counselor and child guidance worker in addition to his administrative duties as head of the Adventists home and school relationships program.

Author of numerous books, he is editor of "The Adventist Home and School" magazine published in Washington.

FIRST METHODIST

Rev. Perry A. Thomas, pastor of Asbury Methodist Church, Flint, will be guest speaker at the 6:30 dinner Wednesday evening at First Methodist Church, South Saginaw at Judson. His topic will be "British American Adventure."

★ ★ ★

Rev. Mr. Thomas was born in Pontiac and was always a part of the life of First Methodist Church where his father was Sunday School superintendent.

★ ★ ★

He attended Asbury College, the University of Chicago and the graduate school of Theology, Oberlin College. He was ordained in 1954 in the Detroit Annual Conference.

Prior to his present appointment he was pastor of Commerce Methodist Church.

During the summer of 1964 Rev. Mr. Thomas with his wife and five sons were in Egnland where he was an exchange pastor. His hobby is art and ceramic and metal sculpture.

Adult membership Training Classes will be held in Pastor Carl G. Adams' study at 7:30 Thursday evening.

The Booster Class will get together for a cooperative supper at 6 p.m. Friday.

The Women's Society Study Class will meet at the home of Mrs. Raymond Boone, 19 E. Iroquois at 10 a.m. Monday. The Pearl Baxter Circle will be hostess to the general meeting of women and Easter program at the noon luncheon Thursday.



REV. PERRY A. THOMAS



ARCHA O. DART

Appalachian Institute Choir Offers Concert

The choir of the Appalachian Bible Institute of Bradley, W. Va. will present a concert of sacred music at 7 p.m. Sunday in Sunnyvale Chapel, 5311 Pontiac Lake, Waterford Township.

★ ★ ★

For the past 12 years the choir has been under the direction of Rev. Calvin C. Beukema, instructor of music at Appalachian Institute. He also directs the weekly broadcast over 18 stations in eastern states.

The 22-voice choir will present a program consisting of hymn arrangements and anthems. Several small groups will also be featured.

Piano accompaniment will be supplied by Mrs. Lester Pipkin, instructor in piano.

★ ★ ★

The Appalachian Bible Institute is a college level school for Christian young people interested in training for Christian service. It was founded in 1950.

The school is located on a 95-acre campus near Beckley, W. Va. The Rev. Lester Pipkin has been president since its beginning.

Presbyterian Youth to Hold Conference

EAST LANSING — "Christian Ethics and Social Pressures" is the theme of a conference for Presbyterian young adult leaders March 26-28 at Michigan State University.

★ ★ ★

More than 100 young adults from the Presbyterian Synod of Michigan will explore the role of the church as an ethical force in today's world, and examine how the church should relate to the dehumanizing forces in today's society.

"Shaping a Christian Ethic for Today" and "Man's Situation" are the subjects for addresses by Dr. Harold Walsh of the MSU Department of Philosophy.

Representing the church in the discussions will be the Rev. Harry Wright of Presbyterian Neighborhood Services, Detroit.

★ ★ ★

MSU's University Committee on Church Related Programs is sponsoring the event.

Women Sponsor Tea at Liberty Missionary

Women of Liberty Missionary Baptist Church will be hostesses at a tea with the theme "It's Time for Tea" from 4-6 p.m. tomorrow. Pastor S. N. Edwards said the public is invited.

★ ★ ★

The rite of Holy Baptism will be observed during the revival service Friday night.

The New Testament will do what it says it will do. — Robert B. Munger.

CHURCH OF CHRIST
Established — A.D.
We Are Christ's Church in Faith and Practice
Jesus invites you to become a member of His Body, "The Church"
WORSHIP SERVICES
10:30 — Lord's Day Morning
7:00 P.M. — Lord's Day Evening
7:00 P.M. — Wed. Evening
Phone 682-5736 or FE 8-2071
87 LAFAYETTE ST.
1 Block West of Sears

BIRMINGHAM UNITARIAN CHURCH
Woodward at Lone Pine Rd.
Bloomfield Hills, MI 7-23-0
Robert Marshall Minister
"TEILHARD DU CHARDIN"
9:00 and 10:30 Worship Services
9:00 Nursery through 3rd Grade
10:30 Nursery and Complete Church School

Evangelical Holimes Church
Auburn at Mariva St.
SERVICES:
Sunday School . . . . . 9:45 A.M.
Worship Service . . . . . 11:00 A.M.
Young People . . . . . 6:30 P.M.
Evangelistic Service . . . . . 7:00 P.M.
Bible Study (Wed.) . . . . . 7:00 P.M.
Church Phone 335-9896

Young People Participate

Films Shown for Junior High Youth

Alan Somers and Robert Hassenzahl will sing a duet in the morning service tomorrow at Marimont Baptist Church. At evening worship Mrs. Ardie Somers and Mrs. Phyllis Attwater will play a duet for piano and organ.

★ ★ ★

Junior high youth will see the film "Fourteen Going on Fifteen" and the senior youth under the direction of Lavanda Hassenzahl will sponsor a musical evening. Refreshments will follow the 6:30 p.m. service.

There will be a singspiration at the home of Mr. and Mrs. Ernie Stewart following evening worship.

The Ladies' Fellowship will meet at the church Thursday for a day of fun and hobbies. Mrs. Helen Greenacre will demonstrate flower arranging and Mrs. Robert Vogel will do chalk drawings.

A film on home decorating will also be shown.

ORCHARD LAKE

"Peace Beyond Understanding" will be the theme of the services tomorrow morning at Orchard Lake Community Church, Presbyterian.

★ ★ ★

The Chancel Choir will sing "Surely He Has Borne Our Griefs" by Handel at 9 a.m. The Chapel Choir will be heard at 11 a.m. in the anthem, "All in an April Evening" by Roberton.

Sylvia Pascouau and Fred Fuller will sing "O Divine Redeemer" by Gounod as the offertory duet.

William Reeves will serve as elder-commissioner from the Orchard Lake Church to the Presbytery of Detroit at the Woodward Avenue Presbyterian Church Tuesday.

Alternates are Harold Hill and Ken Sanderson.

★ ★ ★

Pastor and Mrs. Edward D. Auchard and Rev. Raymond H. Rosche will also attend.

Providence Offers Dramatic Recital

The August Group of Providence Missionary Baptist Church will present Mrs. Walter Richardson in a dramatic recital at 5:30 p. m. tomorrow at the church, 311 Bagley.

★ ★ ★

Mrs. Richardson, a charter member of Providence Church and member of the Senior Choir, served for seven years as supervisor of the youth department of her church.

A former president of the Citywide Choir Union, she has worked with the Metropolitan District Sunday School and Baptist Training Union Congress.

Her program will include "The Creation," "The Prodigal Son" and by special request she will present "The Old Hymns" in memory of her mother, the late Mrs. Daniel Burnette of Lima, Ohio.

★ ★ ★

Mrs. Richardson will also dramatize "The Crucifixion." Her closing number will be "An Evening Prayer."

★ ★ ★

Mrs. Mary Paul, general chairman, will be assisted by Mrs. Jessie Lucien. Rev. Claude Goodwin is pastor.

CHRIST LUTHERAN CHURCH
Airport and Williams Lake Rds.
Sunday School 9:20 A.M. for all ages
WORSHIP SERVICE 11 A.M.
VISITORS WELCOME
Wayne E. Peterson, Pastor

CHRISTIAN SCIENCE
Subject for Sunday:
"MATTER"
Sunday Services and Sunday School . . . 11:00 A.M.
Wednesday Evening Service . . . . . 8:00 P.M.
Reading Room — 14 W. Huron
Open Daily 11:00 A.M. to 5:00 P.M.
Monday thru Saturday
THE BIBLE SPEAKS TO YOU
FIRST CHURCH OF CHRIST SCIENTIST
Lawrence and Williams St. — Pontiac
SUNDAY 9:45 A.M.
Radio Station CKLW 800kc

So long as we love we serve; so long as we are loved by others I would almost say that we are indispensable; and no man is useless while he has a friend. — Robert Louis Stevenson.

APOSTOLIC FAITH TABERNACLE
93 Parkdale
Sunday School . . . . . 10 A.M.
Sun. Worship . . . . 11:15 A.M.
Eve. Worship . . . . . 7:30 P.M.
Tues. Bible Study . . . 7:30 P.M.
Thurs. Young People 7:30 P.M.
Elder Ernest Wardell, Pastor
FE 4-4695

A FRIENDLY WELCOME AWAITS YOU AT THE
GOOD SHEPHERD ASSEMBLY OF GOD
1092 Scott Lake Rd.
2 Blocks N. of Pontiac Lk. Rd.
Waterford Township
Sunday School . . . . . 10:00 A.M.
Morning Worship . . . 11:00 A.M.
Eve. Evangel. Serv. . . . 7:30 P.M.
Pastor Ronald Cooper
EM 3-0705

CHURCH of GOD
East Pike at Anderson
PARSONAGE PHONE FE 2-8609



Rev. C. N. Collins

S.S. . . . . 10 A.M.
Worship 11 A.M.
Evening . . 7 P.M.
Young People 7 P.M. Wednesday

So long as we love we serve; so long as we are loved by others I would almost say that we are indispensable; and no man is useless while he has a friend. — Robert Louis Stevenson.

LUTHERAN CHURCHES
MISSOURI SYNOD

Cross of Christ
1100 Lone Pine at Telegraph
Bloomfield Hills
Church School at 9:45 A.M.
Services of Worship 8:30 and 11 A.M.
Rev. D. H. Pauling, Pastor
Phone 646-6832

St. Stephen
Sashabaw at Kempf
Dale Evanson, Pastor
Church Services . . 8:00 A.M.
Sunday School . . . . 9:15 A.M.
Church Services . . . . . 10:30 A.M.

St. Trinity
Auburn at Jessie
(East Side)
Ralph C. Claus, Pastor
Sunday School . . . . 9:45 A.M.
First Service . . . . . 8:30 A.M.
Second Service . . . . 11:00 A.M.

St. Paul
Joslyn at Third
(North Side)
Rev. Maurice Shackell
Sunday School . . . 9:05 A.M.
Services . . . . . 10:45 A.M.

PEACE
582S Highland
Richard H. Feucht, Pastor
Sunday School . . . 9:00 A.M.
Worship Service . . . 10:30 A.M.

Grace
Corner Genessee and Glendale
(West Side)
Richard C. Starkmeyer, Pastor
Church Service . . . 9:00 A.M.
Sunday School . . . 9:00 A.M.
Church Service . . . 11:00 A.M.
Sunday School . . . 11:00 A.M.
"The Lutheran Hour" over CKLW 12:30 P.M. Every Sunday

MARIMONT BAPTIST CHURCH
68 W. Walton FE 2-7239
Morning Services 8:30 and 11 A.M.
"Break Forth Into Joy"
Sunday School for all Ages — 9:45 A.M.
Youth Services — 6:30 P.M.
Evening Services — 7:30 P.M.
"The Intercessor"
Pastor Somers Speaking at Both Services

COLUMBIA AVENUE BAPTIST CHURCH
64 W. Columbia Ave. — FE 5-9960



E. CLAY POLK Pastor

Sunday School . . . . . 9:45 A.M.
Morning Worship . . . . . 11:00 A.M.
Training Union . . . . . 6:00 P.M.
Evening Worship . . . . . 7:00 P.M.
Midweek Service (Wed.) . . 7:45 P.M.
Carroll Hubbs, Music Director
Affiliated with the Southern Baptist Convention

FIRST FREE METHODIST CHURCH
201 Mt. Clemens Street
Sunday School — 10 A.M.
11 A.M. — MORNING WORSHIP
7 P.M. — EVENING SERVICE
Pastor C. W. Kenner

FIRST NAZARENE
60 STATE STREET
Sunday School . . . 9:45 A.M.
Morning Worship . . 11:00 A.M.
Youth Service . . . . 6:00 P.M.
Evening Service . . . . 7:00 P.M.
REV. EARL MORGAN
PREACHING BOTH MORNING AND EVENING — RETURNED MISSIONARY FROM LEBANON
JOHN BURTON, Min. of Music



J. E. Van Allen, Pastor

NORTH EAST COMMUNITY CHURCH
Evangelical United Brethren, 620 Mt. Clemens at Featherstone
9:45 A.M. Church School 11:00 A.M. Worship Service
Sermon: "The Magnified Christ"
7:00 P.M. Lenten Union Service, Rev. Dwight Reibling preaching, (Baldwin E.U.B. Church our guests)
Wednesday 6 P.M. Lenten Fellowship dinner (potluck)
Dr. A. E. Angove brings the Lenten meditation.
L. S. Schelfele, Minister 338-1744

FIRST ASSEMBLY of GOD
PERRY and WIDETRACK
LEAVE IT TO Christ
"God is our refuge and strength, a very present help in trouble." Psalm 46:1
PUT FIRST THINGS FIRST
ATTEND CHURCH SUNDAY
9:45 A.M. SUNDAY SCHOOL
JESUS SAID: "Come Unto Me . . . And Learn of Me" Matt. 11:28-29
A Class For Every Age.
11:00 A.M. MORNING WORSHIP
CHOIR MUSIC — INSPIRATIONAL SERVICE
EVANGELISTIC SERVICE 7:00 P.M.
A SERVICE OF THE OLD FASHION GOSPEL
PASTOR ARNOLD Q. HASHMAN-Ministering
"The Church with a warm welcome. Where you are not a stranger even once . . ."
FOR YOUR "INSPIRATIONAL THOUGHT" FOR THE DAY
— DAIL 332-6400 —



AP Photofax

ROMANIAN PRESIDENT DIES—The president and Communist party chief of Romania, Gheorghe GheorghiuDej, 64, died yesterday in Bucharest.

Romanian Leader Dies at 64; Shaped Policy of Independence

VIENNA (UPI) — Romanian President Gheorghe Gheorghiu-Dej, architect of his nation's growing independence from Moscow, died yesterday in a Bucharest hospital. He was 64.

Gheorghiu-Dej's death was announced by the official Romanian news agency. It came a day after parliament reelected him president.

The parliament, now in session, was expected to elect a new president soon.

Until then, experts said, Gheorghiu-Dej's presidential duties would be assumed by the three vice-chairmen of the state council — Ion Gheorghe Maurer, who is also premier; Stefan Voite and Avram Bunanciu.

* * *

Gheorghiu-Dej, who was also the Communist party leader, had been hospitalized with pneumonia and hepatitis. He lapsed into a coma shortly before his death.

NEW POLICY

The late president was responsible for the shaping of a nationalistic new Romanian policy under which Romania defied the Kremlin's domination of the Communist Eastern European nations.

Gheorghiu-Dej was elected secretary general of the Romanian workers (Communist) party in 1945 and held this post to his death with a one-year break from 1954 to 1955.

He was Romanian vice premier from 1948 to 1952 under the regime of Petre Groza.

In May, 1952, he was appointed prime minister at the request of Moscow, then under Josef Stalin.

* * *

On Oct. 4, 1955, he was unanimously elected first secretary of the central committee of the Romanian Communist party and at the same time stepped down as prime minister.

He became president in 1961.

Doctor Dies in Maine

PORTLAND, Maine (AP) — Dr. Merill J. King, 71, former senior surgeon of ophthalmology at the Massachusetts Eye and Ear Infirmary in Boston, died Thursday. King, who served at the infirmary from 1932 to 1954, was born in Whitewater, Wis.

Huge Dams, Irrigation Projects Planned

21 Nations Cooperate to Harness the Mekong River for SE Asia

WELLINGTON, New Zealand (AP) — The Mekong, one of the great rivers of the world, runs through some of the poorest countries of the world — Cambodia, Laos, South Viet Nam and Thailand.

The name has become well-known in recent years because of the bloody battles fought with the Communist Viet Cong in the river's delta land south of Saigon.

All the while, 21 countries have been cooperating in a gigantic and costly development project which they say will bring a richer life to 50 million people who live in the 236,000 square miles of its lower basin.

U.S. agencies have been talking of the river as a sleeping giant. They say the river's mighty volume of water has enormous potential for power, irrigation and transport.

The Economic Commission for Asia and the Far East — ECAFE — will be told in formal reports next week that the giant has one eye about to open a tiny fraction.

Two irrigation and power dams on tributaries in northeastern Thailand will be completed this year, a year ahead of the earliest time considered possible when the Mekong scheme got under way in 1960.

One dam at Nam Pong cost $21 million and the other, at Nam Pung, cost $6 million.

Officials here for an ECAFE meeting said that $9 million was spent to get basic information about the river before planning began. A part of this was $3 million for 40 permanent river gauges.

PLEDGED MONEY

So far, $68 million has been pledged by participating countries. Officials say this is just a tiny start.

"We think we will spend $2 billion by 1980 on dams, power installations and irrigation works," said Dr. C. Hart Schaaf, executive agent of the Mekong committee. "And this will not exhaust the resources of the river by a long shot."

* * *

Schaaf, an American administrator from Fort Wayne, Ind., said Cambodia, Laos, Thailand and South Viet Nam have contributed 45 per cent of the funds to date, with the remainder from the 21 outside countries.

Canada did a $1.3-million aerial mapping of the river. The United States made a $2.5-million project plan for a huge dam across the main river at Pa Mong. It may eventually cost $400 million, but would irrigate 2.5 million acres.

U.S. INTERESTS

"The United States is profoundly interested in Mekong," said Dr. Walter M. Kotschnig, the chief American ECAFE representative.

"If and when things settle down, the United States will consider this as a real opportunity to start one of the real developmental projects of the world."

* * *

Schaaf said harnessing of the lower Mekong would make it possible to grow two or three rice crops a year instead of one.

People of the lower Mekong, he said, would have cheap and plentiful electricity instead of the present expensive power generated with imported fuel. Flooding would be controlled.

Among the projects is a sort of two-way dam on the Tonle Sap River. In the dry season it drains the Great Lake of Cambodia into the Mekong. When the Mekong floods, the Tonle Sap reverses and flows into the Great Lake.

YEAR-ROUND FISH

The dam would keep more water in the great lake, control the flooding, and make the lake a great year-round source of fish.

The Mekong rises in the mountains of Tibet and empties into the South China Sea, just south of Saigon, 2,600 river miles away. Its course in the lower basin is 1,500 miles.

The other 19 countries that have helped are Australia, India, Japan, New Zealand, Pakistan, Britain, Belgium, Nationalist China, Denmark, Finland, France, West Germany, Iran, Italy, Israel, the Netherlands, Norway, Sweden, and the Philippines.

Among Honest Londoners

Some 'Fare' Chiselers

LONDON (UPI)—Now it can be told. Londoners aren't all that honest.

London's Transport Authority reported that it lost about $84,000 in fares Monday during an unofficial strike by subway booking office clerks.

Passengers were put on their honor to drop the correct fares in buckets placed at stations.

It was first reported by the authorities that the system was a great success.

Londoners were made proud to feel so honest.

THEN THE TALLY

Then they tallied the receipts.

The result: Only $140,000 was collected on the day of the strike. On a normal Monday, collections total about $224,000.

North Central Permit Extended by Air Force

SAULT STE. MARIE (AP)—The Air Force has agreed to extend use of Kincheloe Air Force Base to North Central Airlines, Rep. Raymond Clevenger, D-Mich., said Friday.

Clevenger said the extension was granted until July 1. North Central's landing permit was to have expired April 1. The extension was granted to enable Sault Ste. Marie to complete work on a new terminal and parking facilities, he said.

GOP Committee Raps Dem Tactics

DETROIT (AP) — The Republican State Central Committee criticized the legislative Democratic majority Friday night for "irresponsible tactics" in its rejection of Gov. George Romney's budget.

The committee, meeting again today, reportedly would not take action on the Genesee-Lapeer County stand against a type of news ban by Genesee County Prosecutor Robert F. Leonard.

Leonard, a Democrat, has forbidden police to make public certain information connected with criminal acts prior to court action.

LIMITED-TIME OFFER

Specially Priced



2-Pc. PETITE SERVING SET

Lovely sterling! A prestige gift at a very modest price. Sterling Lemon Fork in stately Grandeur* pattern regularly sells for $6.75 alone. Handsome silverplated serving dish completes the set.

$4.50

HEIRLOOM* STERLING

by ONEIDA Silversmiths



3-Piece Place Setting

GRANDEUR*

See the classical beauty of Grandeur. Three-piece place setting only $24.00. It's never too late to start your sterling.

*Trademarks of Oneida Ltd.

Prices do not include any applicable taxes.

Registered Jewelers American Gem Society

Connolly's

Manufacturing Jewelers

DOWNTOWN PONTIAC
16 W. Huron
FE 5-2091
Open Friday 'til 9
Donald Lovett, Mgr.

BIRMINGHAM
162 N. Woodward
Mi 4-2277
Open Friday Evenings
Robert Fox, Mgr.

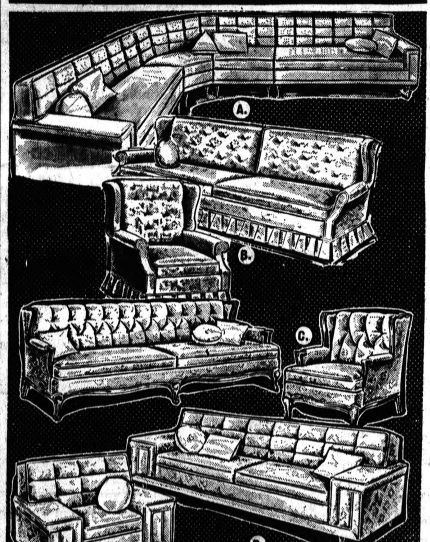
BLOOMFIELD MIRACLE MILE
2200 S. Telegraph
FE 3-4241
Open Eves. 'til 9
Donald Flowers, Mgr.

Downtown Pontiac: Free Parking Across the Street in Old Courthouse Site. We Will Stamp Your Ticket.

GIANT SUNDAY SAVINGS

SHOP SUNDAY FROM 12 NOON TO 6 P.M. . . . NO MONEY DOWN . . . UP TO 3 YEARS TO PAY

SAVE ON LIVING ROOM FURNITURE!

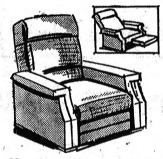


A. $269.95 spacious 4-piece sectional by Famous Cathy. Has versatile chair section . . . urethane foam, reversible seat cushions. **$199**

B. $229.95 Early American sofa and matching chair in colonial print. Zippered solid foam reversible seat cushions. **$168**

C. $269.95 French Provincial sofa and chair in rich damask. Fruitwood finish frames. Reversible, urethane foam seat cushions. **$199**

D. $219.95 tufted-back sofa and chair in gorgeous nylon frieze. Urethane foam cushion throughout. Reversible seat cushions. Deep, resilient coil spring construction. **$149**



Man-size recliner chair. So delightfully comfortable! Spring filled tweed and washable plastic. REG. $39.95 . . . . . **$24**



Maple finish on hardwood bunk bed set. You get 2 beds, guard rail and ladder. **$29**

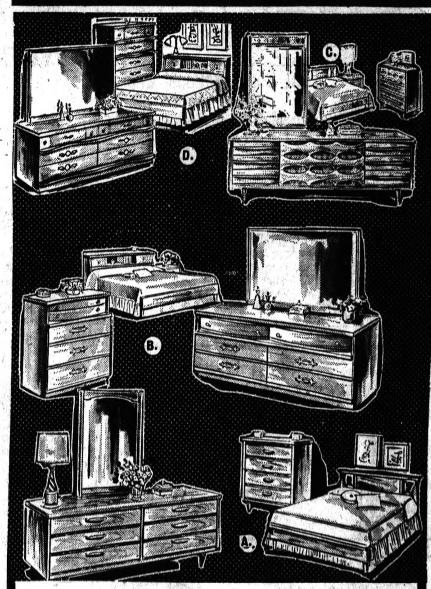


5-Piece chrome dinette set. Stainless resistant formica top table. 4 matching cushioned chairs. Extra chairs 10.95 ea. **$29**



Early American style. Round table with marproof plastic top. 4 comfortable mate's chairs **$77**

PRICES SLASHED ON BEDROOMS!



A. Bassett 4-pc. suite with FORMICA TOPS. Double dresser, mirror, chest and bed. Veneers and fine woods in walnut tone. **$169**

B. Reg. $179.95. Big double dresser with mirror, chest and bookcase bed. Mahogany veneers and select woods in lovely finish. **$149**

C. $229.95 4-pc. triple-dresser suite crafted of lustrous cherry veneers and fine cabinet woods. 9-drawer dresser, framed plate glass mirror and bookcase or panel bed. **$159**

D. 129.95 . modern finish double dresser, mirror, bookcase bed and roomy chest. Plasticized finish resists stains. **$68**



MODERN HIDEAMATIC SLEEP-SOFA

Regular $199.95 sofa opens into a bed . . . Sleeps 2 on a separate foam mattress. Reversible, foam cushions are zippered for easy cleaning.

SAVE 40.95

$159

HURRY in TOMORROW! SAVE!



GIANT FURNITURE WAREHOUSE

1910 WIDETRACK DRIVE W.

(Formerly 232 South Saginaw St., — 3 Blocks South of Orchard Lake Ave

OPEN SUNDAY 12 noon to 6 p.m.

MAKE OVER FACTS

Jacoby on Bridge

NORTH	20
♠ K Q 3	
♥ K Q 7 5	
♦ K 10 9	
♣ Q J 4	
WEST	**EAST**
♠ 8 4 2	♠ 9 7 6 5
♥ 6 4 3	♥ 10 8
♦ 7	♦ Q 8 6 5 3 2
♣ 10 9 8 6 5 2	♣ 7
SOUTH (D)	
♠ A J 10	
♥ A J 9 2	
♦ A J 4	
♣ A K 3	

North and South vulnerable.

South	West	North	East
2 N.T.	Pass	7 N.T.	Pass
Pass	Pass		

Opening lead—♣ 10

By JACOBY & SON

The two-way finesse is a situation that is likely to confront every player several times each session of play. A typical situation is for you to find king-jack-small in dummy and hold ace-ten-small of the same suit in your hand. If you can get to lead the suit you have no problem. If you have to play it yourself you can go either way for the missing queen.



JACOBY

The Official Encyclopedia of Bridge says, "Sometimes a missing queen can be located without resorting to any guesswork at all."

Today's hand is their example. The bidding to the no-trump grand slam was short and sweet. North counted up his 16 high card points, asked his partner to repeat his bid to make sure that he had heard correctly, added 16 to 21 (the least his partner could have for his two no-trump opening) and bid the grand slam.

West opened the ten of clubs and South noted that he had only 12 top tricks and that the 13th depended on picking up the queen of diamonds.

He wanted as much information as possible before trying to locate that missing queen, so South ran off 10 tricks in spades, hearts and clubs. While doing this he noted that East showed out on the second club lead. This meant that West had started with six clubs. Then West followed to three heart leads and to all three spade leads.

This accounted for 12 of West's cards and meant that he could not hold more than one diamond. Heice, South led a diamond to dummy's king and finessed against East with complete certainty of success.

♥♠ CARD Sense ♦♣

Q—The bidding has been:

East	South	West	North
1 ♣	Dble	Pass	2 ♣
Pass	2 ♦	Pass	2 ♥
Pass	?		

You, South, hold:

♠ K 9 7 6 ♥ A 10 8 4 ♦ K J 6 5 ♣ 5 2

What do you do now?

A—**Bid three hearts. You are still forced to bid and you have heart support.**

TODAY'S QUESTION

Your partner continues to three spades. What do you do now?

Answer Monday

Astrological Forecast

By SYDNEY OMARR

For Sunday

"The wise man controls his destiny . . . Astrology points the way."

ARIES (Mar. 21 to Apr. 19): Take lead in financial action. Partner or mate may have grandiose ideas. Be sympathetic — but curb any actions leading to extravagance. Then ambience features productivity.

TAURUS (Apr. 20 to May 20): If you attempt to push views you lose out. Maintain principles. But be quiet about them. This is no time to antagonize others. Key is maturity . . . and PATIENCE. You will get results!

GEMINI (May 21 to June 20): There is nothing concrete to hold you back. But you seem to fear those in authority. Speak up! Do so in dignified manner. Others want to hear your views. Stress CONFIDENCE plus COOPERATION!

CANCER (June 21 to July 22): Best to seek company of sincere friends. Companion who has been loyal in past can be of real aid. Steer clear of one who advocates sensationalism. Attend church of choice.

LEO (July 23 to Aug. 22): If you insist on being provincial . . . you will create your own obstacles. Good to test, probe, take a chance on abilities, beliefs. FEEL FREE. Welcome opportunity and challenge.

VIRGO (Aug. 23 to Sept. 22): Key is HARMONY, cooperation. You may be called upon to deliver "message." Accept with good humor. Aspects feature discovery, sparkling ideas, group entertainment.

LIBRA (Sept. 23 to Oct. 22): Draw line between creative imagination and mere day-dreaming. Be aware, alert. Avoid self-deception. Face facts as they exist. APPLIES ESPECIALLY TO POSSESSIONS.

SCORPIO (Oct. 23 to Nov. 21): Don't attempt to grab limelight. Stress need for cooperative action. Partner or mate needs attention, reassurance. Set wonderful example. You will be more than repaid!

SAGITTARIUS (Nov. 22 to Dec. 21): Be discreet. Heed words of one who offers spiritual nourishment. Take time to be true to own convictions. Then you have sense of achievement. Good for INTROSPECTION.

CAPRICORN (Dec. 22 to Jan. 19): Focus on PRACTICALITY OF AMBITIONS. Take initiative in smoothing over differences with mate. Don't harbor grudges. If you smile . . . you will be smiled upon!

AQUARIUS (Jan. 20 to Feb. 18): You can gain most through REASONABLE ATTITUDE. Applies especially in dealing with family members. Fine time for entertaining at home. Dine with one important to your future.

PISCES (Feb. 19 to Mar. 20): Gain indicated through written word. Read your paper. Check special features. Key to puzzle is available. Be OBSERVANT. Good to write letter you have been "putting off."

★ ★ ★

IF SUNDAY IS YOUR BIRTHDAY . . . You have fine sense of humor. But often you make mountains out of molehills. Learn to relax! Then many problems dissolve. You become a happier, more productive individual.

★ ★ ★

GENERAL TENDENCIES: Scandal could erupt which is connected with national secrets.

For Monday

ARIES (Mar. 21 to Apr. 19): Vitality reappears. You're better able to plan . . . put ideas into concrete form. Find out true meaning of recent experience. Gain object lesson from CANCER-born individual.

TAURUS (Apr. 20 to May 20): Stress sincerity of purpose. Then associates aid. Your objective is within reach. But you should require privacy, time to think. Be true to principles. Hold off on excess spending.

GEMINI (May 21 to June 20): Unusual social affair tonight could be beneficial. Check details. Be ready to explain ideas, interests. Have facts, figures available. Aim spotlight on mate or partner!

CANCER (June 21 to July 22): Highlight work, career efforts. Important to keep communication lines open. Listen and assert — be AWARE. Many are intrigued with your ideas. NOW you should express them!

LEO (July 23 to Aug. 22): Family member needs special praise. Be mature. Realize by giving . . . you also receive. Obtain hint from GEMINI message. Good Moon aspect highlights romance, travel, CHANGE.

VIRGO (Aug. 23 to Sept. 22): Family affairs dominate. Funds are needed for home improvement, education. Keep mind open . . . discuss issues. Then arrive at decision which guarantees HARMONY AT HOME.

LIBRA (Sept. 23 to Oct. 22): Solid gain indicated. Comes about through short journey, design or report. Light thrown on legal questions. You are favored. Make this — act with confidence. Smile!

SCORPIO (Oct. 23 to Nov. 21): Obtain valid hint from today's TAURUS message. Your desire to add to possessions is strong. But avoid waste, EXTRAVAGANCE. Be specific, selective. Highlight QUALITY.

SAGITTARIUS (Nov. 22 to Dec. 21): Stress originality of thought, action. No time to follow the crowd. Be your own leader. Set example for others. Present original ideas. Your efforts due for recognition.

CAPRICORN (Dec. 22 to Jan. 19): You may be slightly irritated because of delayed situation. But when facts come to light story takes on different tone. Discard rumors. Insist on going DIRECTLY TO SOURCE.

AQUARIUS (Jan. 20 to Feb. 18): Friend who recently completed journey due to make "confession." Handle situation in an intelligent manner. Your greatest asset will be sense of humor. Don't cast first stone!

PISCES (Feb. 19 to Mar. 20): Common sense required to evaluate tricky question. Be aware of details, fine print. Others do not have all facts. Be determined. Express self-confidence. Then mystery vanishes.

★ ★ ★

IF MONDAY IS YOUR BIRTHDAY . . . you are not afraid to tear down in order to rebuild. Your name could be in lights! You are an outstanding individual, capable of capturing imagination of the public.

★ ★ ★

GENERAL TENDENCIES: Cycle high for SAGITTARIUS, CAPRICORN. Special word to GEMINI: Say NO to one who suggests plan with legal complications.

(Copyright 1965, General Features Corp.)

Spring MSU Registrations at OU Set for March 30-31

Registrations for spring semester classes at the Michigan State University Center at Oakland University will be accepted March 30-31, from 8 a. m.-8 p. m., 366 South Foundation Hall.

Classes will meet in the Science Building with the room numbers to be determined later.

Included in the college credit courses are Problems in Art Education, History of the Foreign Relations of the United States, Music Theory in the High School, Speech for the Classroom Teacher and Human Growth and Development.

Others are Crucial Issues in Education, Techniques of Counseling and Guidance — Diagnostic Procedures, Principles and Programs of Vocational Education and Practical Arts, Special Methods and Materials of Teaching Children's Literature and The Teacher and the Administrative Leadership.

★ ★ ★

Also on the agenda are Seminar in Education — School Plant Planning, Administration of Educational Institutions — Elementary School Administration, Administration of Educational Institutions — Business Administrations of Schools and Administration of Educational Programs — Pupil Personnel Programs.

OTHER CLASSES

Still others are Problems of Clothing Construction, Abnormal Psychology, Sociology of Education, The Family in Contemporary America and Culture and Personality.

Additional information may be had by contacting Dr. W. J. Giddis, director of the MSU Center at Oakland University.

BERRY'S WORLD By Jim Berry



© 1965 by NEA, Inc.

"... 'After it escalates — Then you negotiate' ... why the principle's the same in the stock market!"

BOARDING HOUSE



© 1965 by NEA, Inc. T.M. Reg. U.S. Pat. Off.

OUT OUR WAY



© 1965, Inc. T.M. Reg. U.S. Pat. Off.

BEN CASEY



© 1965 by NEA, Inc. T.M. Reg. U.S. Pat. Off.

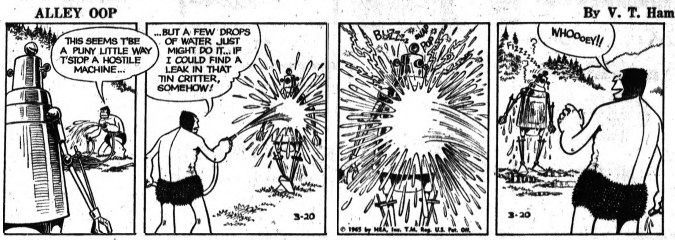
THE BERRYS By Carl Grubert



DRIFT MARLO By Dr. I. M. Levitt, Tom Cooke and Phil Evans



ALLEY OOP By V. T. Hamlin



© 1965 by NEA, Inc. T.M. Reg. U.S. Pat. Off.

CAPTAIN EASY By Leslie Turner



© 1965 by NEA, Inc. T.M. Reg. U.S. Pat. Off.

MORTY MEEKLE By Dick Cavalli



© 1965 by NEA, Inc. T.M. Reg. U.S. Pat. Off.

NANCY By Ernie Bushmiller



GRANDMA By Charles Kuhn



DONALD DUCK By Walt Disney





We finally made it!

Don't know what the official classification would be, but we, The Press Sports Department, have been named to the All-Star Writer's Team, as chosen by the Eaglet voters at Orchard Lake St. Mary's.

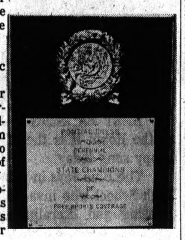
★ ★ ★

During the past seven years, for All-Country, All-State and All-Everything in football, basketball, swimming, wrestling, track, baseball, golf, tennis and even marbles, The Press has presented something like 600 trophies and awards to athletes, coaches, teams and even animals.

There are so many honor and all-star awards given over the years by those in press, radio and TV media who watch, cover and scrutinize athletes and athletics, beauty contests and food growers and every other conceivable event, that it would be impossible to list them.

But, from Orchard Lake St. Mary comes another first, to give an award to those who normally do the awarding.

As we prepared to leave for Lansing yesterday for the state tournaments this note and plaque arrived.



The message read:

Gentlemen of The Pontiac Press Sports Department.

As you prepare to depart for the Capitol City of this Wolverine State to witness the quadruple coronation rite, we deem it our pleasure and privilege to bestow upon you a crown of your very own.

Whereas the results of today's and tomorrow's contests remain to be fought for, there is no possibility of an upset in your class.

Long may you gloriously reign,

Gratefully yours,
The Eaglet Clan

On the beautiful plaque was inscribed: "To the Perennial Champions of Prep Sports Coverage."

Now we know how the all-county player, the all-star or the best-in-show winner feels.

★ ★ ★

We gratefully and humbly accept the award, promising to go all out each season to defend our title, even though from our judges, the reader, we receive three negative letters to every single positive letter they send to us.

But, such is life. Even all-stars make mistakes.

It's still nice to know some people recognize our efforts and the good for which we strive.

Thank you, gentlemen of St. Mary.

Red Wings Score Six More, Only Add One Point

★ ★ ★ ★ ★ ★

Bengal Bunts Bother 'Bo'

LAKELAND, Fla. (AP) — Bo Belinsky, known as a man who can handle his liquor and girls, couldn't find the handles on a couple of Detroit bunts Friday, opening the door for a 5-4 Tiger victory over Philadelphia.

With the Tigers trailing 4-3 in the last of the eighth, Bill Roman singled off Belinsky and Mickey Stanley and Ray Oyler beat out infield bunts which Belinsky couldn't handle. Willie Horton drove in the tying run on a sacrifice fly and Jackie Moore's infield grounder brought home the clincher.

Phillies' manager Gene Mauch was thumbed from the game for protesting what he thought was a force out at third on Oyler's bunt, fielded by shortstop Ruban Amaro, who attempted to force Roman in a foot race to third.

All the Philadelphia runs came on homers off Detroit starter Joe Sparma. Clay Dalrymple blasted a three-run homer in the fifth. Roman hit a homer for Detroit.

BLANK LOSERS

Denny McLain, who took over from Sparma, blanked the Phillies over the last four innings and got credit for his first exhibition victory ever.

"I've waited a long time for this baby," said McLain. "I know these games don't mean anything, but when you're young and trying to break in, they mean a lot."

Tiger manager Bob Swift said he was impressed with McLain's performance but was unhappy with Sparma.

"Joe threw some balls up there that had nothing on them," said Swift.

The Tigers were to meet the Milwaukee Braves at West Palm Beach tonight.

★ ★ ★

PHILADELPHIA	ab	r	h	bi	DETROIT	ab	r	h	bi
Briggs lf	3	1	0	0	Kaline rf	3	1	0	1
H'nstein 1b	4	0	0	0	Goldy rf	1	0	0	0
Callison rf	3	2	1	1	Lumpe 2b	3	0	0	0
G'nzales cf	4	1	1	3	Smith 2b	1	0	0	0
Thomas 3b	3	0	1	0	Cash 1b	3	0	1	0
Belinsky p	1	0	0	0	Demeter cf	2	0	0	0
Rojas 2b	4	0	1	0	Stanley cf	2	1	1	0
S'erland ss	3	0	0	0	MCA'Ife ss	2	1	1	0
D-Stuart	1	0	1	0	Oyler ss	1	0	1	0
CAm'ro ss	0	0	0	0	M'hrup lf	1	2	0	1
Herbert p	1	0	0	0	Horton lf	1	1	0	1
Taylor 3b	2	0	1	0	Freehan c	2	0	1	1
					Moore c	1	0	0	1
					Wert 3b	2	0	0	0
					McLain p	2	0	1	0
					Sparma p	1	0	0	0
					a-Wood 3b	1	0	0	0
Totals	35	4	8	4	Totals	31	5	10	5

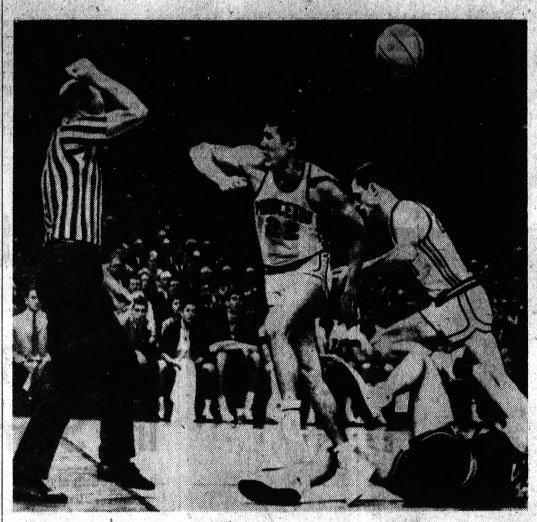
a-Lined out for Sparma in 5th. b-Singled for Sutherland in 8th. c-Ran for Stuart in 8th.

Philadelphia	100 030 000—4
Detroit	000 201 02x—5

E—Cash. PO—Philadelphia 24-5, Detroit 27-10. DP—Rojas-Sutherland-Herrnstein. LOB—Philadelphia 9, Detroit 6. 3B—Cash. HR—Callison, Dalrymple, Roman. S—Herrnstein, Wood. SF—Horton.

	IP	H	R	ER	BB	SO
Herbert	4	5	2	2	1	2
Belinsky (L)	4	5	3	3	1	4
Sparma	5	5	4	4	3	2
McLain (W)	4	3	0	0	1	3

WP—Herbert, Belinsky. PB—Dalrymple. Attendance—1,706.



TWO ANGRY TIGERS? — Princeton Tigers Bill Koch (22) and Bob Haarlow seem intent on charging the referee as he calls a foul under their basket during second half last night. The man in striped shirt ruled in favor of Michigan's Larry Tregoning (on floor) whom Princetonians are actually stumbling over, rather than chasing the official. Michigan also won the game, 93-76.

AP Photofax

New York Ties on Late Goal

Ullman Tallies Three; Rangers Bomb Crozier

By The Associated Press

The New York Rangers can't seem to handle Detroit's National Hockey League leaders but they've begun to give Roger Crozier, the Red Wings' young goalie, nothing but trouble.

Despite a three-goal effort by red-hot Norm Ullman, Detroit settled for a 6-6 standoff against the Rangers Friday night in the only NHL game scheduled. The tie boosted the Wings' first-place margin over Montreal to four points and gave them a 9-2-2 season edge over New York.

★ ★ ★

The Canadiens entertain third-place Chicago tonight while the Wings rest after firing 16 goals in their last two games. They riddled last-place Boston 10-3 Thursday night.

SECOND GOAL

Jean Ratelle's second goal of the game, with 3¼ minutes remaining, earned New York a tie and dropped Crozier into second place in the race for goalie honors and accompanying prize money.

Chicago's alternating goalies, Glenn Hall and Denis DeJordy, have allowed three fewer goals than Detroit — 162-165 — with each team having played 66 games. The Toronto Maple Leafs also have yielded 165 goals but have played one less game than the Hawks and Wings.

★ ★ ★

Ullman scored an unassisted goal in the second period — while Detroit was short-handed — and netted two more goals in the finale for a season total of 38, tying Chicago's Bobby Hull for the NHL lead.

The slick Detroit center also added an assist against the Rangers and now trails league point leader Stan Mikita of Chicago by six points, 84-78. Ullman had five points against Boston Thursday night.

The fifth-place Rangers fell behind 2-1 after the first period, rallied for a 5-3 lead in the second period and blew the advantage in the third session before Ratelle's 10th goal in his last 10 games drew them even again.

New York visits Toronto in tonight's other game. The Maple Leafs are at New York Sunday while the Wings, seeking their 13th straight victory on Detroit ice, host the Black Hawks.

★ ★ ★

NATIONAL LEAGUE

	W	L	T	Pts.	GF	GA
Detroit	37	22	7	81	208	165
Montreal	33	21	11	77	194	169
Chicago	34	24	8	76	218	162
Toronto	26	25	14	66	182	165
New York	19	34	12	50	167	218
Boston	19	42	6	44	157	245

Friday's Result
Detroit 6, New York 6, tie

Today's Games
Chicago at Montreal
New York at Toronto

Sunday's Games
Montreal at Boston
Toronto at New York
Chicago at Detroit

Monday's Games
No games scheduled

Pickford, Covert in 'D' Title Duel

From Our Wire Services

Pickford's basketball squad gave the Upper Peninsula hopes of a state championship by knocking off Leland, 70-67, in Class D semifinal action last night in Lansing.

★ ★ ★

The winners were slated to move onto the Jenison Fieldhouse floor today at 3 p.m. to meet Covert, a 75-67 victor over previously unbeaten Barryton.

Pickford rallied in the fourth quarter to pull out the victory over Leland.

The game was tied with 2:10 remaining when Charles Bennin pushed in two free throws to put Pickford ahead, 69-67, and he added another moments later to close out the scoring.

Bennin scored 14 points in the first stanza and wound up with 23 for the evening. Pickford went into today's finals with a 20-4 mark.

★ ★ ★

Barryton finished with 23-1 record and Covert upped its mark to 23-1.

Jim Sarne led Covert's attack with 28 points and Dave Graf pushed in 27 for Barryton.

★ ★ ★

PICKFORD	G	F	T	LELAND	G	F	T
Th'pson	0	0-1	0	Nelson	2	2-3	6
Hewer	8	1-1	17	Schl'ter	2	11-15	15
Skinner	1	0-0	2	Tauener	7	2-3	16
Bennin	9	5-7	23	Ance	10	6-11	26
Wilson	4	6-6	14	Howard	0	0-0	0
Hillock	1	1-3	3	B'enh'en	1	2-3	4
Hanna	0	0-0	0				
Harrison	5	1-2	11				
Totals	28	14-20	70	Totals	22	23-35	67

Pickford					22	10	17	21—70
Leland					16	24	17	10—67

Personal Fouls—Pickford, 22, Leland, 16. Fouled Out — Leland, Ance, Tauener.

★ ★ ★

COVERT	G	F	T	BARRYTON	G	F	T
Johnson	10	0-0	20	Coady	7	0-1	14
Armst'g	5	2-4	12	Graf	9	9-15	27
Sarno	9	10-14	28	Gray	3	2-5	8
Taft	1	2-4	4	M'K'rs'e	2	0-0	4
Abrams	2	1-2	5	Armock	5	4-12	14
Woods	2	1-1	5	Hanes	0	0-2	0
Totals	29	17-27	75	Totals	26	15-35	67

Covert	17	19	16	23—75
Barryton	17	14	20	15—67

Personal Fouls—Covert, 22, Barryton, 18. Fouled Out—Covert, Armstrong, Barryton, Coady, Armock.

College Basketball

Friday's College Basketball Results By The Associated Press
TOURNAMENTS
NCAA Semifinals
Michigan 93, Princeton 76
UCLA 108, Wichita 89
National Junior College Championship Semifinals
Burlington, Iowa, 93, College of Eastern Utah 87
Vincennes, Ind., 101, Joliet, Ill., 87
Losers Bracket
First Round
Howard County, Big Spring, Tex., 94, Robert Morris, Pittsburgh 80
Dodge City 88, Kilgore, Tex., 76
Second Round
Northeastern, Colo., 62, Murray State, Okla., 58

Citrus CIRCUIT

NATIONAL LEAGUE

	Won	Lost	Pct.
Pittsburgh	6	1	.857
Los Angeles	5	2	.714
San Francisco	4	2	.667
Cincinnati	4	3	.571
Philadelphia	3	3	.500
Houston	3	3	.500
Milwaukee	2	3	.429
Chicago	2	4	.333
New York	2	4	.333
St. Louis	2	5	.286

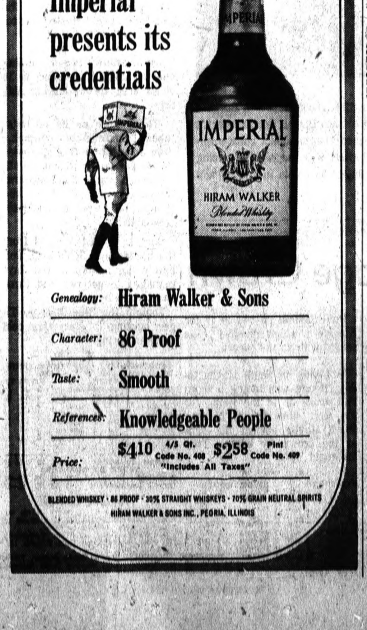
AMERICAN LEAGUE

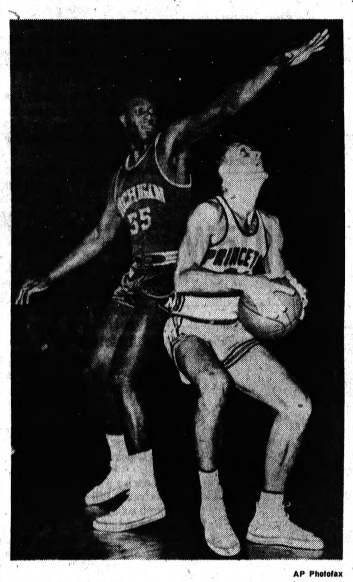
New York	4	2	.667
Boston	4	2	.667
Minnesota	4	3	.571
Cleveland	3	3	.500
Detroit	3	3	.500
Baltimore	2	3	.429
Chicago	2	4	.429
Los Angeles	1	4	.200
Kansas City	1	4	.200
Washington	1	4	.200

Friday's Results
Boston 6, Chicago, N.
San Francisco 4, Cleveland 3
Minnesota 5, New York, A. 0
xNew York, A. 12, Washington 5
Pittsburgh 6, Cincinnati 4, 11 innings
Detroit 5, Philadelphia 4
New York, N. 6, St. Louis 5
Houston 2, Kansas City 0
Chicago, A. 8, Milwaukee 2
Baltimore 7, Los Angeles, N. 5, 11 innings
Los Angeles, A. vs. Guadalajara at Guadalajara, Mexico, night

Today's Games
Cincinnati vs. St. Louis at St. Petersburg, Fla.
Houston vs. Kansas City at Daytona Beach, Fla.
Los Angeles, N. vs. New York, A. at Fort Lauderdale, Fla.
New York, N. vs. Chicago, A. at Sarasota, Fla.
Philadelphia vs. Pittsburgh at Fort Myers, Fla.
xChicago, N. vs. Cleveland at Mesa, Ariz.
xChicago, N. vs. Los Angeles, A. at Palm Springs, Calif.
San Francisco vs. Boston at Scottsdale, Ariz.
Milwaukee vs. Detroit at West Palm Beach, Fla., night
Baltimore vs. Minnesota at Miami, Fla., night
xLos Angeles, A. vs. Guadalajara at Guadalajara, Mexico, night

Sunday's Games
Cincinnati vs. New York, N. at Tampa, Fla.
Los Angeles, N. vs. Baltimore at Miami, Fla.
Milwaukee vs. Kansas City at West Palm Beach, Fla.
Pittsburgh vs. Philadelphia at Clearwater, Fla.
St. Louis vs. Chicago, A. at St. Petersburg, Fla.
xChicago, N. vs. Cleveland at Tucson, Ariz.
xChicago, N. vs. xLos Angeles, A. at Palm Springs, Calif.
San Francisco vs. Boston at Phoenix, Ariz.
New York, A. vs. Detroit at Fort Lauderdale, Fla.
Washington vs. Minnesota at Pompano Beach, Fla.
Houston vs. Oklahoma City, PCL, at Cocoa, Fla.
xLos Angeles, A. vs. Guadalajara at Guadalajara, Mexico





AP Photofax

HOLD IT TIGER! — Michigan's Oliver Darden (55) stretches high over the head of Princeton's Robert Haarlow to stop a shot in the NCAA semifinal game last night at Portland, Oregon. The Wolverines defeated the Tigers of Princeton, 93-76, and moved into tonight's finals against UCLA which defeated Wichita in the other semifinal, 108-89.

Finals Tonight

Michigan to Play UCLA

(Continued from Page 21)

of their brilliant zone press defense, stole the ball time and again and forced the hapless Shockers into countless mistakes.

Jaime Thompson of Wichita led all scorers with 36 points. Edgar Lacey had 24 and Freddie Goss 19 for the Bruins, now 27-2 for the year.

MICHIGAN	G	F	T	PRINCETON	G	F	T
Darden	6	1-2	13	Bradley	12	5-5	29
Russell	10	6-9	26	Haarlow	5	1-4	9
Buntin	7	8-10	22	Brown	2	0-0	4
Treg'ng	6	1-1	13	Walters	2	1-2	5
Pomey	2	2-2	6	Rod'bach	2	2-2	6
Myers	1	0-0	2	Hum'er	4	4-5	12
Thom's'n	0	2-2	2	Koch	1	1-2	3
Dill	0	3-4	3	Kingston	0	2-2	2
Ludwig	0	0-0	0				
Clawson	2	0-1	4				
Totals	34	25-32	93	Totals	30	16-22	76

Michigan			40 53—93
Princeton			36 40—76

Fouled out—Princeton, Bradley, Brown. Total fouls—Michigan 17, Princeton 21. Attendance 13,200.

★ ★ ★

WICHITA	G	F	T	UCLA	G	F	T
Smith	4	0-1	8	Lacey	9	6-10	24
Thom'y'n	13	10-11	36	B'rkson	1	0-0	2
Leach	6	0-1	12	M'Inf'sh	4	3-4	11
Pete	6	5-5	17	G'drich	11	6-8	28
Criss	4	0-0	8	Goss	8	3-3	19
Reed	2	1-1	5	Wash'ton	2	3-4	10
Davis	1	0-0	2	Lynn	2	1-2	5
Trope	0	0-0	0	Chamb's	0	0-0	0
Noaich	0	1-2	1	Lyons	0	0-0	0
Relm'nd	0	0-0	0	Levin	0	0-0	0
				Dalbyn	0	0-0	0
				Hoffman	0	0-0	0
Totals	36	17-22	89	Totals	44	29-39	108

Wichita			64 25—89
UCLA			64 44—108

Fouled out — Wichita, Pete. Total fouls — Wichita 21, UCLA 17. Attendance 13,197.

Texas Pro Leads Women's Tourney

ST. PETERSBURG, Fla. (AP)— Kathy Whitworth, a tall Texan from San Antonio, shot one of the lowest scores in memory here Friday to take the second round lead of the $10,000 St. Petersburg Women's Open golf tournament.

Miss Whitworth, 25, carded nine hole rounds of 34 and 32 for a five-under-par 66 over the 6,009-yard, par 35-36—71 Sunset Country Club course.

★ ★ ★

Kathy Whitworth	70-66—136
Marilynn Smith	68-71—139
Betsy Cullen	74-67—141
Mickey Wright	71-70—141
Sandra Haynie	70-71—141
Marlene Hagge	73-68—141
Jo Ann Prentice	73-70—143
Ruth Jessen	70-73—143
Clifford Ann Creed	73-72—145
Judy Torluemke	71-74—145
Betsy Rawls	73-72—145
Peggy Kirk	74-72—146
Marie Lindstrom	73-73—146
Shirl Griffith	73-73—146
Kathy Cornelius	74-73—147
Sandra Haubich	74-73—147
Mary Mills	73-74—147
Sandra McClinton	79-70—149

NBA Standings

EASTERN DIVISION	Won	Lost	Pct.	Behind
xBoston	57	18	.777	—
Cincinnati	47	31	.602	13½
Philadelphia	40	37	.519	19½
New York	30	47	.390	30½
WESTERN DIVISION				
xLos Angeles	49	30	.620	—
St. Louis	43	33	.651	3½
Baltimore	37	41	.474	11½
Detroit	34	43	.442	14
San Francisco	26	52	.333	23

x—Clinched division championships.

Friday's Results
No games scheduled

Today's Games
Baltimore at New York
Cincinnati at Philadelphia
San Francisco at Los Angeles
Detroit at St. Louis

Sunday's Games
Regular Season Ends
Cincinnati at Boston
New York at St. Louis
Baltimore at Philadelphia

Three Detroit Bowlers Reach Tourney Finals

DETROIT (AP) — Three Detroiters and a Southerner survived in the Professional Bowlers Association's $35,000 Continental Open Friday night for today's finals battle for $5,000 top money.

Veteran Bob Strampe of Detroit, winning 12 of his 16 games in the semifinals, led the way with a 40-game score of 9,101, including 600 bonus pins, and assured himself of at least $2,500 second place money. Forty games were rolled in the preliminaries.

Strampe faces the winner today of a round-robin among the three other survivors — Jim Robinette, Falls Church, Va., youngster; Billy Golembiewski, Detroit veteran, and Dave Soutar of Detroit, a pro rookie.

Robinette finished second with an even 9,000, Golembiewski third with 8,984 and Soutar fourth with 8,863.

Pontiac's Mike Samardzija was in 9th place and earned $1,050.

★ ★ ★

Strampe, in second place at the semifinals halfway point, smashed to the top Friday night in the final eight games with a hot start. He rolled a 278 to a 224 by Ed Thomas of Logan, Ohio, in his first game and followed this with a 248-204 victory over Soutar.

The third and fourth place winners Saturday will get $1,500 and $1,300, respectively.

★ ★ ★

1. Bob Strampe, Detroit, 9,101.
2. Jim Robinette, Falls Church, Va., 9,000.
3. Billy Golembiewski, Detroit, 8,984.
4. Dave Soutar, Detroit, 8,863.
5. Jerry McCoy, Forth Worth, 8,828, $1,300.
6. Al Thompson, Cleveland, 8,735, $1,200.
7. Ron Winger, Van Nuys, Calif., 8,652, $1,150.
8. Ed Thomas, Logan, Ohio, 8,577, $1,100.
9. Mike Samardzija, Pontiac, Mich., 8,503, $1,050.
10. Dick Hoover, Akron, Ohio, 8,499, $1,000.
11. Ray Disanto, Batavia, N.Y., 8,485, $950.
12. Dick Ritger, Hartford, Wis., 8,480, $900.
13. Ed Bourdase, Fresno, Calif., 8,461, $850.
14. Fred Lening, Fairless Hills, Pa., 8,443, $800.
15. Don Johnson, Kokomo, Ind., 8,400, $750.
16. Glenn Allison, Los Angeles, 8,393, $700.

LA Team Wins Gloves Trophy

2 Detroiters Champs as Amateurs Finish

By The Associated Press

KANSAS CITY—Heavyweight Jerry Quarry, a 19-year-old blond with a crushing right, ended his amateur career with five staight knockouts, leading Los Angeles to the team title in the 38th National Golden Gloves Boxing Tournament.

★ ★ ★

Only one of the eight gloves champions is more than 19 years old. He is welterweight Don Cobb, 22, of St. Louis. Both Cobb and 18-year-old Marcus Anderson, a featherweight, made it two straight national crowns.

DETROITER WINS

Middleweight Al Jones of Detroit and lightweight Frankie Anderson of Kansas City, who like to throw punches in volleys, scored TKO title victories. Light heavy champion Larry Charleston of Detroit has a sledgehammer left.

★ ★ ★

The stubby little Miller brothers of Fairvew, Mont., became the first brothers in Golden Gloves history to win national titles the same night. Flyweight Roland (Boom Boom) Miller, 19, competing on the Minneapolis team, edged Earl Large, Roswell, N.M., with a whirlwind third round rally.

Mell Miller, 17, on the Billings, Mont., team, won the bantamweight crown by outpointing 24-year-old Eddie Gonzales of Fort Worth.

Los Angeles had 19 team points, Detroit, Kansas City and Fort Worth 16 each, Minneapolis 13, Billings 11, St. Louis, Huntington and Roswell 10 each.

INTERNATIONAL LEAGUE HOCKEY

Friday's Results
Port Huron 4, Muskegon 2
Toledo 4, Des Moines 0

Today's Games
Des Moines at Muskegon
Dayton at Toledo
Fort Wayne at Port Huron

Sunday's Games
Toledo at Port Huron
Muskegon at Dayton

Monday's Games
No games scheduled

Halfway Lead to Rhyan at Jacksonville

JACKSONVILLE BEACH, Fla. (AP) — Dick Rhyan Jr. vaulted out of obscurity into the halfway lead of the $57,500 Greater Jacksonville Open in the rain Friday.

Rhyan shot 34-33—67 for a total of 136, eight under par and one stroke ahead of the field.

But the Columbus, Ohio, golfer had to share attention with a slimmed-down Phil Rodgers of Perdido Bay, Fla., who is making a comeback at the youthful age of 26.

Rodgers broke the course record with 33-32—65 and moved into second place at 137.

The first day leaders, slender Gardner Dickinson Jr., and British Ryder Cup player, Bernard Hunt faded into the pack when they soared above par with 142 and 143 respectively.

Gary Player of South Africa, failed to make the 146 cutoff as he shot a 76 for 151 total.

Arnold Palmer shot 70 for 144.

★ ★ ★

Dick Rhyan Jr.	69-67—136	
Phil Rodgers	73-65—137	
Bruce Devlin	69-70—139	
Bert Yancey	69-70—139	
Dave Marr	71-70—141	
Bill Wetzel	69-72—141	
George Bayer	71-71—142	
Jim Ferrier	71-71—142	
Tommy Aaron	73-69—142	
Jay Dolan	71-71—142	
Jack Nicklaus	73-69—142	
J. C. Goosie	71-71—142	
Charles Sifford	73-69—142	
Dave Stockton	73-69—142	
Al Besselink	71-72—143	
Mike Souchak	73-70—143	
Miller Barber	73-70—143	
John Barnum	73-70—143	
Gary Sauer	71-72—143	
Jumbo Ozaki	71-72—143	
Gardner Dickinson Jr.	69-74—143	
Dan Sikes	74-69—143	



AP Photofax

HAPPY DAY — Phil Rodgers lets out with a yelp after finishing his second round in the Jacksonville Open with a course record 65 at Selva Marina Country Club. Rodgers is 7-under par but still one stroke behind leader Dick Rhyan who fired a total, 69-67—136.