The Weather
Sunday—Partly cloudy.
(Details Page 2)

THE PONTIAC PRESS

Home Edition

112th YEAR ★★★★ PONTIAC, MICHIGAN, SATURDAY, JULY 24, 1954 —30 PAGES ASSOCIATED PRESS UNITED PRESS INTERNATIONAL NEWS SERVICE 7c

Pontiac Pilot, 5 Others Die in Plane Crash

Outdoor Writer Off for Fishing Jaunt

—Pontiac Press Photo

FISHING OBSERVER—Completing the final job of packing his fishing and outdoor equipment in the trunk of his car, is Jack Patterson, Pontiac Press outdoor writer. Patterson is on his way to Northern Michigan to observe conditions in the state's top angling sections. Results of this observation will appear next week in a series of daily articles, starting Monday in the Pontiac Press.

House Speeds Ike's Atom Bill but Senate Stalls

Representatives Give Tentative Approval After Lengthy Session

WASHINGTON (AP) — The Eisenhower administration's atomic energy bill raced toward victory in the House early today. But it remained stalled in a still-talking Senate session with no end yet in sight.

Uncorking a marathon meeting of its own, the House wound up 17¼ hours of debate—with lots of votes—at 3:14 a.m. EDT by stamping tentative but seemingly decisive approval on the omnibus measure which would revamp the nation's basic atomic energy law.

Then it adjourned till Monday after a parliamentary maneuver by Rep. Murray (D-Tenn) forced delay of the final, formal roll-call vote on the bill.

In the Senate, where there has been plenty of oratory but few votes in a round-the-clock meeting that started Wednesday morning, weary administration supporters were still seeking in vain for an agreement which would move the disputed measure forward along the lines they want.

GOP leaders said they planned to keep the session going till midnight tonight—then, after a Sunday lay-off, start up again Monday.

Sen. Morse (Ind-Ore) took the floor at 2:18 a.m. for more hours of speechmaking to criticize what he says would be the bill's "give-away" of a basic national resource to "the private power monopoly."

Morse opened up after Sen. Sparkman (D-Ala) had held the floor 5 hours, 12 minutes. Sparkman, another member of a determined band of opponents composed mostly of Democrats, asked a change in the bill to allow a longer government holding period on atomic patents.

Sen. Knowland of California, the Republican leader, spoke determinedly both to the Senate and in an interview. He said he plans to press Monday his cloture petition to limit debate, unless he gets an earlier agreement to shorten the talkfest — an accord he has been unsuccessful in gaining in repeated attempts so far.

Nor were there indications his cloture move, already introduced with the signatures of 38 GOP senators, was likely to gain the 64-member approval needed to take effect if he presses it to a vote. Most of the 47 Democrats and some Republicans were reported opposed to the cloture attempt.

In the House, where strict debate-limiting rules are the normal course, administration forces held solid sway yesterday and into the wee hours of the morning as they went through the complicated bill.

The measure in general would revise the original 1946 atomic energy law to allow a limited sharing of atomic information with U.S. Allies and to let private industry enter the field of peacetime atomic power development.

It became increasingly obvious,

(Continued on Page 2, Col. 8)

Wreckage in Tennessee Mountains

AP Wirephoto

WHERE SIX DIED—Scattered wreckage marks the spot where a plane piloted by Gordon Wyrick of Pontiac crashed near Pikeville, Tenn., yesterday afternoon killing all six occupants. The plane left here Friday morning en route to Florida.

Gordon Wyrick and Party Hit Tennessee Peak

Carried Benton Harbor Group After Leaving Here Friday Forenoon

Gordon F. Wyrick, 41, operator of Gordon's Flying Service at Pontiac Municipal Airport, and five Benton Harbor people, were killed Friday afternoon when their twin-engined plane struck a mountain peak in Tennessee.

The crash occurred near Pikeville as the plane apparently encountered bad weather conditions on the second leg of a flight to Miami.

Wyrick left Pontiac alone in a DeHaviland Dove Friday morning and stopped at Benton Harbor airport to pick up Howard E. Anthony, prospective purchaser of the plane, and four others.

All were killed instantly when the explosion which accompanied the crash scattered the plane and bodies of its occupants over a wide area.

Anthony was president of the Heath Co., manufacturer of electronics, and a prominent Benton Harbor businessman.

Others killed were:

Mr. and Mrs. Laurel Brown, of Lawrence, near Benton Harbor, friends of Anthony; Gordon Paxton, a Benton harbor industrial designer; and Lawrence Durham, Anthony's own pilot.

A Tennessee highway patrolman this morning said finding of a seventh billfold near the wreckage gave rise to the possibility that a seventh person might have perished. Benton Harbor Airport employes, however, reported that only six were aboard when the plane left there just before noon Friday. It had been flying about three hours when it crashed and is not known to have made any other stop after leaving Benton Harbor.

Pontiac Airport officials said today they understood the flight to Florida was a demonstration flight. Wyrick and Durham planned to bring the plane back and the Browns were to come with them after the weekend. Anthony and Paxton planned to continue to Jamaica for about two weeks.

Accounts of the crash are contradictory, and an investigation has been started by the Civil Aeronautics Authority.

First reports indicated the plane struck the mountain through failure to maintain sufficient elevation. Other reports indicate it may have crashed because of mechanical trouble encountered while airborne.

A witness, Mrs. Arthur Simmons, who lives near the crash scene on a 2,300-foot high Brayton Mountain, said she watched the plane pass about 200 feet over her house with a "roar like a bunch of jets flying over." She said she saw a motor fall from the plane and land near her house.

Plane's log showed it had gone up to 13,000 feet to get above clouds and had descended to 2,000 feet at

(Continued on Page 2, Col. 6)

GORDON F. WYRICK SR.

U.S. Urges Allies to Speed Defense of Free Indochina

WASHINGTON (UP)—The United States is urging its allies to draw a defense line around free Indochina and warn the Communists that stepping over it could mean all-out war.

Diplomatic officials said today that U.S. negotiators are pressing this strategy as they push for quick agreement on a Southeast Asia defense alliance to halt further Red aggression.

Secretary of State John Foster Dulles said Friday that prompt steps will be taken to create the pact and suggested that the Allies use the lesson of Indochina in welding the new defenses.

"The important thing from now on is not to mourn the past," Dulles said, "But to seize the future opportunity to prevent the loss in North Viet Nam from leading to the extension of communism."

He told a news conference the free world should have learned at least two lessons in Indochina. First, the fight against communism needs popular support, he said, so native peoples feel they are fighting for themselves—not colonialism, and secondly arrangements for collective defense need to be made in advance of aggression, not after it is underway.

Dulles said nothing in the Indochina ceasefire agreements prevents a defense line being drawn by the Allies around Laos, Cambodia and Free Viet Nam. Violation of that line by Communists, he said, would be treated as an active aggression calling for action under the proposed treaty.

Dulles' statements added up to a renewed request for full speed ahead on a conference expected to be held about the first of September to set up a Southeast Asia defense alliance.

Angler Patterson to Survey Fishing Areas for Press

How's fishing in Michigan?

Devotees of the art of angling will be given first-hand information on the subject next week. In a series of daily articles written on the spot at a half-dozen of the north's best angling areas, Pontiac Press' outdoor writer, Jack Patterson will "tell all."

Patterson has embarked on a swing of the northern Michigan areas. His first article will appear Monday, and the story will cover the Houghton Lake, Higgins Lake, Grayling, Roscommon and Mio areas.

Tuesday's area centers about Alpena, Black, Mullet and Burt Lakes, Cheboygan and Mackinaw City.

The swing moves into the Upper Peninsula on Wednesday, covering the districts about the Soo, Batchawana (Ontario) and Grand Marais.

Central Upper Peninsula will provide the Thursday material, and for Friday, Patterson will return his story to the lower peninsula, taking up the Little Traverse and Grand Traverse Bay areas.

Concluding the series will be coverage of the Ludington, Baldwin, Manistee and Cadillac sections.

Partly Cloudy Skies Will Cover Pontiac

Partly cloudy skies and little change in temperature are forecast for the Pontiac area Sunday.

According to the U. S. Weather Bureau, the low tonight will be 58 to 62 with a high Sunday of 80 to 84.

Yesterday's temperatures in downtown Pontiac ranged from 54 to 78. The reading today was 68 at 8 a.m. and 80 at 1 p.m.

Oakland Wheat Farmers Also Back Crop Controls

Oakland County farmers joined other United States wheat growers yesterday in voting once again to accept controls on their next year's crop—but the margin was the thinnest ever.

The national and county vote was not in line with the Michigan tally. Michigan growers rejected controls by a 4,359-to-3,685 vote.

The outcome means that the government will continue paying high support prices for wheat. The rate is not yet decided, but will range between 75 and 90 per cent of parity.

It also means that, in Secretary of Agriculture Benson's own terms, controls on what the farmer can plant in 1955 will be the toughest ever.

Growers supporting controls cast 73.3 per cent of the vote in yesterday's referendum, the Agriculture Department calculated early today. Since a favorable vote of 66.7 per cent was needed, the margin was extremely thin.

Oakland County's margin was even smaller than the national figure, with only 70 per cent of those voting favoring controls. The vote was 50 "yes" to 35 "no."

In last year's vote, controls were backed by 93 per cent of the county growers.

The turnout was light locally and nationally. Only 267,000 farmers voted throughout the nation. Nearly a million were eligible.

The final outcome was in doubt for hours, until North Dakota came in with a whopping majority of "yes" votes—46,206 to 2,073.

Had controls been rejected, the support price of wheat would have dropped to 50 per cent of parity—the standard said by law to give farmers a fair return for their produce compared with their production costs. But farmers would have been able to grow as much wheat as they wished.

The "yes" vote means high supports but stricter-than-usual controls on what farmers can plant.

The unofficial totals — complete, official figures won't be available for three or four weeks—show that 195,081 farmers voted for the control program and 71,303 against. One year ago the vote was 390,221 "yes" and 57,221 "no."

Wheat growers in Oakland County cast ballots in seven polling places, said Walter Cook, manager of the Agriculture Stabilization and Conservation (ASC) office in Pontiac.

He said the county ASC committee will meet at 10 a.m. Monday to consider any challenged ballots.

Pilot Says Plane Suffered Attack

Claims 2 Fighters Hit British Airliner Over South China Sea

WASHINGTON (AP) —The State Department said today "two Chinese Communist-based fighter aircraft" deliberately shot down a British airliner near Hainan, and two U. S. aircraft carriers have been dispatched to protect rescue and search operations.

HONG KONG (AP) There is "substantial evidence" that two unidentified fighters shot down a British Skymaster airliner with 18 persons aboard which ditched off Red China's Hainan Island yesterday, the Hong Kong government announced today.

Hainan, which lies about 200 miles southwest of here, is the site of several large Communist military air bases.

The pilot of the airliner reportedly said in a formal statement that he was attacked by two fighter planes whose markings he could not distinguish and whose pilots he could not see to ascertain nationality.

Chief Stewardess Iris E. Stobart, of Cathay Pacific Airlines said bullets were removed today from two of the eight survivors picked up by a U.S. Air Force Albatross rescue plane. Two doctors said one man suffered what might have been a bullet

(Continued on Page 2, Col. 4)

Burkemo Leads Foe in PGA Tournament

ST. PAUL, Minn. (AP) — Wry-necked Sam Snead, the top favorite, took a 2-up lead over Dutch Harrison today at the nine-hole turn of their 36-hole third round match in the PGA championship.

Tempestuous Tommy Bolt took a 3-up lead over Jim Browning, upset winner over National Open champion Ed Furgol, on the first nine. He fired birdies on the 1st, 5th and 6th holes.

In other early starting matches, qualifying medalist Ed (Porky) Oliver led Detroit's Chick Harbert, the 1949 PGA runner-up, 1-up after four holes and defending champion Walter Burkemo was 2-up on Johnny Revolta, the 1935 winner, at the 3rd.

Osman's Town & Country, Tel-Huron
Open every night 'til 9 p.m.

Moody's Bier Visited by 13,000 Persons

DETROIT (INS)—Former Senator Blair Moody, who died Monday at the age of 52, was laid to rest at 11 a.m. today in Woodlawn Cemetery.

Moody's body lay in state yesterday in City Hall and was buried today from the Cass avenue chapel of the William R. Hamilton Company. Rev. John B. Forsyth of Bushnell Congregational Church officiated at the service.

Moody's death came during his campaign for election to the senate on the democratic ticket.

During the eight hours the former newspaperman's body lay in state yesterday more than 13,000 persons passed the bier.

Governor Williams walked in alone and paid final respects to his former colleague and adviser.

Jem Thief Has No Eye

HOLLYWOOD (AP)—Jeweler Sanford Krause has news for the gunman who snatched a tray of rings from Krause's store, at gun point. What he got were zircons, not diamonds. Their value, said Krause, is $200.

Couple Forced on Terror-Ride

Armed Thug Enters Car, Orders Pontiac Pair to Drive or Die

An armed thug early this morning ordered a young couple to drive him around Pontiac in their car with the threat, "Do what I tell you or I'll kill you both."

Victims of the youthful gunman were Eliott Plante, 24, of 1150 LaSalle St., Huron Gardens, and Miss Janice Schwartz, 23, of 587 Markle St.

Plante told Pontiac Police the youth forced his way into their car while they were parked in front of Miss Schwartz' home at about 2:20 a.m. He said the youth, about 20 years old, was brandishing a 32 caliber automatic.

He forced Plante to unlock the car door, sat between the couple and shoved a clip of ammunition into the weapon. Plante said he offered his wallet and money, but the thug said: "I don't want your dough, I've got plenty."

He shove dthe gun into Plante's side and said: "I'll kill you both if you don't do what I tell you—drive me downtown."

Later the youth, dressed in a sport coat, white shirt, light blue trousers and tan elk shoes with crepe soles, bragged:

"I'm hot on a three-year rap in New York and I'm hot in Pontiac too for hitting a fire plug with a car I stole."

After driving around about 20 minutes, Plante said the youth ordered them to let him out at Huron and Perry Sts., where he disappeared. The couple was not harmed.

Earlier, police said, a car belonging to B. H. Womack of 385 W. Huron St., was found on Kennett Rd. at Perry St. rammed against a fire hydrant. It was reported stolen from in front of a downtown bar at about 1:40. Police believe the car may be the one stolen by the youthful bandit.

Drinking Prompts Suit

STILLWATER, Okla. (AP) — Mrs. Forrest Mills, 44, sued two beer companies and a restaurant operator yesterday for $38,400 on grounds her husband's health had been broken by drinking.

Osman's Town & Country, Tel-Huron
Open every night 'til 9 p.m.

Dixie Coed Wins Miss Universe Title as Miss Brazil Takes Second Place

By JAMES BACON

LONG BEACH, Calif. (AP) — A freckled daughter of the Confederacy, who has more curves than the Dixie highway, today holds the twin titles of Miss U.S.A. and Miss Universe.

Miriam Stevenson, a 21-year-old college senior from Winnsboro, S.C., last night made the first grand sweep in the three-year history of the international beauty contest.

Runners-up to the winsome Southern lass were Maria Martha Rocha of Brazil, Virginia June Lee of Hong Kong, Regina Ernst of Bremen, Germany, and Ragnhild Clausson of Sweden—in that order.

Miss Stevenson not only was voted the world's most beautiful woman but also got back her luggage, lost ever since she arrived here a week ago yesterday.

She said that first of all "I want to thank South Carolina for giving me the opportunity to come here." Then to reporters she said:

"If you-all evah come down to South Carolina, I'll cook you the biggest heapin' plate of corn pone, hominy grits an' ham hocks you evah saw."

She said her victory came as a complete surprise to her.

"When I came here I wanted very much to win," she added, "but when I saw all these beautiful girls from all over the world all I could do was hope."

MISS UNIVERSE

The runners-up took defeat smilingly, especially Miss Rocha, who had been widely considered the favorite to win. Heretofore the pageant has produced two winners—Miss U.S.A. and Miss Universe.

Miss Stevenson has blue eyes blond hair, stands 5 feet 6 and weighs 120. She measures 36 inches at the bust and hips and 24 inches at the waist.

In the movies she would be considered the wholesome, all-American girl type — healthy, handsome and happy. She says she has no steady boy friend.

Miss Universe said her senior year at Lander College in Greenwood, S.C., will have to wait a while because:

"I want to take a crack at this actin' business."

The Miss Universe and Miss U.S.A. crowns carry with them almost identical sets of prizes. Each set includes $4,000 convertible, a 13-week contract at Uni-

(Continued on Page 2, Col. 1)

In Today's Press

Birmingham 2
Anita Colby 9
Caine Mutiny 3
Building News ..... 15 thru 21
Billy Rose 5
Church News 10, 11
Comics 22
County News 4
David Lawrence 6
Dr. George Crane 6
Editorials 6
Emily Post 8
Hal Boyle 22
Markets 23
Patterns 8
TV & Radio Programs 29
Service News 24
Sports 14
Theaters 12, 13
Want Ads 24, 25, 26, 27, 28
Women's Pages 8, 9

2 Way Radio Service FE 5-1221.
Oakland Cab Company

Dondero Sees Industrial Pickup

Switch to Peace Economy Reported About Complete

WASHINGTON—Earlier prophecies of gloom with respect to the prospects for a further expansion of American prosperity, in recent weeks have gone out of the window.

This was the opinion expressed yesterday by Congressman George A. Dondero in commenting on the latest available economic reports from government departments and agencies, as reflected by the July statement of the Congressional Joint Committee on the Economic Report.

"The most recent figures," declared Congressman Dondero, "indicate that the process of reducing business inventories, which had become burdensome after the end of hostilities in Korea, has just about been completed.

"This inventory reduction was the major problem in the transition from a Korean wartime economy to a peacetime economy in the United States.

"Not only has the inventory reduction been accomplished, but the figures show it was accomplished without any drastic reduction in general price levels, and without resort to the inflationary tactics on the part of the U.S. Treasury and the Federal Reserve Board which the prophets of economic disaster had deemed necessary.

"In this connection it should be noted that the recent action of the Federal Reserve Board in slightly relaxing commercial bank reserve requirements was definitely not inflationary.

"The extra loan funds the banks thus obtained were necessary to move this year's crops, and to

(Continued on Page 2, Col. 8)

33 Foreign High School Students to Spend 2 Days in Birmingham Next Week

From Our Birmingham Bureau

BIRMINGHAM — Beginning a two-day stay in Birmingham Monday evening will be 33 high school students from 12 European countries.

The youngsters—all between 12 and 18—have spent the last year in public and private high schools in the eastern part of this country as part of the American Field Service International Scholarship Program.

Their month-long bus tour of five states and Washington, D.C., ends their stay. When they return to New York Aug. 8 they will embark for their homelands.

Each has another year of high school to attend in his or her own land.

It is the field service's idea that they—and 232 others like them in other parts of the U.S.—will spread the gospel of America and American life to their countrymen.

The plan was initiated in 1947 by the field service, an organization of ex-World Wars I and II volunteer ambulance drivers.

The State Department thought it so effective they now pay the fees for the students from the free sections of Austria and Germany.

As they did in their year of American schooling, the youngsters will live in the homes of local residents during their stay here. And they may do whatever they please during the visit.

"The bus trip is not a planned sight-seeing tour," explained Mrs. Albert Riebling of 374 Lakeside, who will host two boys.

"The AFS sends them out with the idea that they spend time right in homes with the families, to let them find out how we live, to find out who we are and to learn of the different types of people around the country," she said.

Seven other buses are carrying the other foreign students on visits to parts of the country other than where they went to high school. All eight tours spend two days in the nation's capital, however.

The 19 boys and 14 girls stopping here will have visited 11 cities in Michigan, Ohio, W. Virginia, Kentucky and Pennsylvania by the time they reach New York for the trip home.

Mrs. Walter Lewis of 1066 Lake Park is in charge of arrangements for the group.

* * *

A series of six story programs will be presented at the Baldwin Public Library, beginning Tuesday at 10:30 a.m. and continuing through August.

Kathleen Piket, new children's librarian, will tell James Thurber's story of "The Many Moons," and the tale of "The Camel Who Took a Walk."

The programs are open to youngsters in the first three grades and kindergarten.

* * *

Otto G. Liepold had been selected to take part in a five-day instruction course in motor vehicle accident prevention in Detroit, Postmaster Roland W. Reese announced today.

The course is being presented nationally by the Post Office Department to promote safety and economy in the department, according to Reese.

* * *

Horseback riding and buggy rides at Kenwood Stables are on tap for youngsters participating in the YMCA Da-Y program Monday. Also scheduled are crafts and archery, plus nature study. The group will leave at 9:30 a.m. and return at 4 p.m.

Animal Raids Prompt Calls for Police Aid

BIRMINGHAM — A "return to nature" movement is under way here—unofficially, of course.

Reports of squirrels invading households have been coming into the police department all week.

And yesterday, they got a report that a mama wild duck and nine ducklings had set up camp on the grounds of the Carrol Voorheis home at 1743 Mansfield St.

Mrs. Harvey Bushnell of 438 Larchlea has been having the most trouble with the pesky squirrels. She's had them trapped in cabinets, caught in-between wall partitions, and just raising general cain.

A bushy tailed begger came skidding down the chimney of the Frank Riley residence at 2020 W. Lincoln St., Thursday morning and defied efforts of the Dog Warden to catch him.

He hopped into the furnace, out of reach, and the frustrated Dog Warden had to leave empty handed. Mrs. Riley later thought of lighting the furnace and friend squirrel scampered out, spreading a sooty trail all over the basement.

He was finally captured on a water pipe near the basement ceiling.

Mrs. Voorheis reported all but one lone duckling had left their yard by this morning—even though the Voorheis' had been feeding them corn and offering free plunges in the youngsters' pool.

Southern Coed Wins Miss Universe Title

(Continued From Page One)

versal-International Movie Studio and about a half dozen pieces of jewelry.

Whether Miss Stevenson will receive both sets is uncertain. Judges meet today to decide. One official said he thought one car might go to Miss Brazil as first runner-up and there was speculation she might receive other prizes as well.

Each of the foreign finalists said she thought the choice was a wise one. Miss Brazil said: "If I had been a judge I would have voted for Miss South Carolina too."

She told a reporter she is in no hurry to return to her native country. She first will visit a married sister in Grand Rapids, Mich., and another in Revere, Mass.

Maybe I'll find a husband," she said, "and stay here too—like my sisters."

* * *

Miss Hong Kong said she couldn't believe that she had come in third.

Miss Sweden also would like to stay a while in this country, but her plans are undecided.

Miss Ernst, 18, said she was happy and surprised she fared so well in the contest. She told a reporter she had learned some English since she arrived, including "sank you very much."

Judges included actresses Piper Laurie, Julia Adams, Suzan Ball, columnist Earl Wilson, illustrator Albert Varga and Tom Kelley, photographer who took the famous nude photo of Marilyn Monroe.

The Weather

PONTIAC AND VICINITY — Mostly fair tonight. Low 58 to 64. Sunday, partly cloudy. High 80 to 84. Light variable winds tonight becoming southeasterly 8 to 12 m.p.h. Sunday.

Today in Pontiac

Lowest temperature preceding 8 a.m. 57.

At 8 a.m.: Wind velocity 10 m.p.h. Direction: North.

Sun sets Saturday at 8 p.m.
Sun rises Sunday at 5:17 a.m.
Moon sets Sunday at 12:41 a.m.
Moon rises Saturday at 3:24 p.m.

Downtown Temperatures

6 a.m.	57	11 a.m.	78
7 a.m.	62	12 m.	79
8 a.m.	68	1 p.m.	80
9 a.m.	72		
10 a.m.	76		

Friday in Pontiac
(as recorded downtown)

Highest temperature	78
Lowest temperature	54
Mean temeprature	66

Weather—Partly cloudy.

One Year Ago in Pontiac

Highest temperature	77
Lowest temperature	49
Mean temperature	63

Weather—Fair.

Highest and Lowest Temperatures This Date in 82 Years

105 in 1934 52 in 1953

Friday's Temperature Chart

Battle Creek	78	54	Marquette	73	53
Bismarck	91	59	Miami	91	
Buffalo	79	58	Minneapolis	80	60
Cadillac	79	48	New Orleans	93	77
Cincinnati	84	58	Omaha	85	64
Cleveland	81	53	Phoenix	82	75
Detroit	78	57	St. Louis	90	70
Fort Worth	104		S. Francisco	75	54
Gd. Rapids	78	53	Traverse City	79	55
Jacksonville	83	75	Washington	84	67
Kansas City	86	71	Seattle	71	48
Los Angeles	84	66	Tampa	87	79

Believe Wiring Ignited Blaze

Fire Authorities View Attic for New Clues in Hospital Fire

Authorities investigating Wednesday's Bloomfield Hospital fire believed today that faulty wiring in the attic may have caused the blaze which routed 45 patients and 32 staff members.

Meanwhile, Bloomfield firemen were called to the hospital last night when smoke began seeping upward from the basement.

But the latest blaze was confined to an overheated refrigerator which was controlled immediately. Evacuation of patients was not necessary.

Detective Glen E. Tanner, of the Redford State Police Post fire division, said the latest explanation of the fire's probable cause followed questioning of the hospital's handyman, Roosevelt Head, 45, of Detroit, who earlier was believed to have been using a blowtorch before the fire broke out.

Tanner quoted Head as saying he was painting the northwest side of the building when he noticed smoke rising from the roof. Head said he rushed to the hospital's front desk and told workers to summon firemen.

Head told Tanner he grabbed a water hose and ascended the ladder to try to extinguish the fire. When firemen arrived, Head was still spraying water on the roof, according to Tanner.

Tanner said, after talking with Clyde Marshbanks, hospital director and owner, that old wiring below the roof was the "probable cause."

"It is apparent that Head was painting on the side of the building," said Tanner. "Patients might have believed that Head was using a torch when he went up the ladder with the hose," he added.

Member Resigns as Safety Trustee in 'Speeding' Rift

NEW YORK (UP)—The National Safety Council lost a trustee when it questioned Robert Moses' statement that speeding is the biggest cause of highway accidents.

Moses, New York City planning commissioner, recently told a White House conference that speed caused "fully half" of all traffic deaths. The council quickly advised him it had sought but never found proof of this.

* * *

When Moses replied, citing some insurance figures, the council traffic director wrote back saying, "there are many loose statements being quoted as facts."

With that Moses yesterday sent in his resignation as a trustee. He also sent off a letter suggesting that only a "desk statistician and mathematical hair-splitter" could deny that speed causes more accidents than anything else.

Young Vandals Go on Rampage Like a Tornado

GRANT (UP) — For a few minutes today, Grant businessmen thought a tornado had swept through the town's main street during the night.

But police said the damage apparently was caused by a gang of youthful vandals. Here's what they did:

They broke into a service station where they ransacked the office, scattering money on the floor, pouring oil into an ice cream machine and taking some cigarets.

Their next stop was a garage next door where they tried to open a cash drawer. But when it failed to open they gave up and went across the street to an auto agency.

They tried to steal a new car but couldn't seem to maneuver it out of the showroom so they settled for a 1951 model in the agency's garage for a paint job. They drove the car through a triple-fold door and started to leave town. But before leaving, they stopped at an outdoor fruit stand and took two cases of fruit.

Drowning, 3 Traffic Deaths Early Toll

By UNITED PRESS

Traffic accidents killed three persons in Michigan Friday night and early today and another drowned to give the state a combined weekend toll of four.

The drowning victim was a man tentatively identified as Ramey James, 52, Detroit. Witnesses said he fell into the Detroit river early today while fishing from a dock.

Richard V. Hietala, 18, Detroit, was killed early today when a car in which he was riding ran off M-25 and hit a parked truck a mile northeast of Pontiac.

Huel A. Crews, 36, Charlote, was killed 14 miles north of Charlotte early today when his car missed a curve on US-27 and rolled over several times.

Aloysis A. Gorkiewicz, 32, Detroit, died Friday night in a car-truck collision at a Detroit intersection.

Unexploded Bomb Found

VERONA, Italy (UP)—A live 250-pound World War II bomb was found today under the tracks at the railroad station here.

The station manager said thousands of trains had passed over it.

GLORIA AND YOGI—Actress Gloria Swanson blends Eastern and Roman atmosphere as she relaxes in a difficult Yogi exercise during a vacation in Rome.

MINIATURE WATERFALL—A General Motors engineer studies water shooting through a bladed plastic nozzle to determine the effect of various turbine blade shapes under actual flow conditions. The bladed nozzle is used for research on automobile torque converters and automatic transmissions at the GM Technical Center in Macomb County.

Sen. McCarthy Snubs Pentagon

An Irate Joe Blasts Defense Department Clearance Procedure

WASHINGTON (UP) — An angry Sen. McCarthy (R-Wis) said today he will no longer ask the Pentagon to okay any of his aides for access to secret information.

McCarthy's declaration came on the heels of a new Defense Department refusal to clear Thomas W. LaVenia, a McCarthy appointee on the Senate Investigations subcommittee staff, for access to classified documents, or to explain its reasons for withholding clearance.

* * *

And LaVenia, telling his side of the story to his Senate bosses, reported he believes his Pentagon turndown stems from FBI reports about a Secret Service role he played in 1943 in investigating an alleged plot against President Franklin D. Roosevelt. He thinks he performed a playboy role so well it was misunderstood by investigators.

LaVenia and one other are the only two subcommittee staff members said to have been refused clearance after it was asked of the Defense Department. The other, Donald A. Surine, was switched by Chairman McCarthy from the subcommittee to the senator's own office payroll.

Pilot Says Fighters Hit British Airliner

(Continued From Page One)

wound, but that no bullets were recovered.

Newsmen were barred from talking with survivors, but an official at Kaitak Airport quoted Pilot Philip Blown of Hong Kong as saying the airliner was shot down by fighter planes.

A report that Blown had identified the fighters as deadly swept-wing MIG jets could not be confirmed.

Colonial officials and airline spokesmen refused comment.

Six Americans were among the 18 persons aboard the plane, five of them members of the L. L. Parish family of Iowa Park, Tex., en route from Bandoeng, Java, to visit his parents. Mrs. Parish and her daughter, Valerie, were among the rescued. So was P. S. Thatcher of Stongington, Conn.

* * *

In addition to the five passengers and three crewmen rescued, the body of a young Chinese woman was recovered by the rescue plane.

Eyewitnesses aboard a commercial plane who saw the Skymaster ditch said three survivors were picked up by a small boat from Hainan. If they were, they presumably are in Communist hands.

Motorist Is Injured

Huston P. Clark, 38, of 95 Brabb Rd., Oxford, was treated at Pontiac General Hospital for muscle strains after his auto overturned on M24 near Silverbell road, Orion Township, last night, when he applied his brakes and a front wheel locked.

Pontiac Deaths

Benjamin A. Bentley

Funeral for Benjamin A. Bentley, 84, of 545 W. Ann Arbor Trial in Plymouth will be Monday at 1 p.m. at the Schrader Funeral Home there. Burial will be in the Walled Lake Cemetery.

The Rev. Henry J. Walsh of the First Presbyterian Church in Plymouth will officiate.

Mr. Bentley was born in Novi Township July 17, 1870, the son of Amos and Ellen Bloss Bentley. He was a farmer most of his lifetime but retired and lived in Pontiac 14 years before moving to Plymouth.

Surviving are two daughters, Mrs. Sadie Hitchcock of Grand Rapids, Mrs. Christine Allen of Beaverton, Ore; two sisters and a brother, Mrs. Edith Smith of South Lyon, Mrs. Cora Donaldson of St. Petersburg, Fla. and George Bentley of Walled Lake. Also surviving are five grandchildren and nine great-grandchildren.

Lemuel J. Hewett

After a brief illness, Lemuel J. Hewett, 86, of 3081 Collier Ct. died at his home at 7 a.m. today.

Born in Fremont Township, Sanilac Co. Aug. 21, 1867 he was the son of Frederick and Rachel Hewett. He married Bertha Spencer at Yale in 1897 and came to Pontiac to live 31 years ago. He was a retired farmer.

Besides his widow he is survived by three daughters and two sons, Mrs. Leota Pletsch of Pontiac, Earl of Twining, Mrs. Hazel Bradley of Auburn Heights, Ray of Drayton Plains and Mrs. Cecil Chinander of Saginaw. Also surviving are 13 grandchildren and two great-grandchildren.

Funeral will be Tuesday from the Pilgrim Holiness Church of which he was a member. Burial will be in Perry Mount Park Cemetery. The body is at Sparks-Griffin Funeral Home.

William Johnson

Funeral for William Johnson, 46, formerly of Pontiac, was held Thursday in Elkhart, Ind. He died there Monday of a heart attack.

Before going to Elkhart five years ago, Mr. Johnson resided on S. Edith St. and was a former resident of Lake Orion where he attended High School.

Besides his widow he is survived by his mother, Mrs. Jeanette Nowles, also formerly of Lake Orion.

Joseph C. Whitmeyer

Joseph Charles Whitmeyer, 77, of 1008 Myrtle Ave. died at his home at 11:25 a.m. Friday, following a long illness.

Born in Peru, Ind. Sept. 19, 1876, he was the son of Jacob and Kathering Badarf Whitmeyer. He married Mabel Pollock at Hannibal, Mo., Aug. 14, 1931 and came to Pontiac 42 years ago from Decatur, Ill.

Mr. Whitmeyer retired as a locomotive engineer on the Grand Trunk Western Railroad in 1926 and as engineer at General Motors Truck and Coach Division in 1942. He was a member of the Locomotive Engineers, Division 920, of Pontiac and the Brotherhood of Railroad Veterans Association in Detroit.

He is survived by his widow.

Funeral will be Monday at 3:30 p.m. from the Donelson-Johns Funeral Home. Dr. William H. Marbach of First Presbyterian Church will officiate and burial will be in Perry Mount Park Cemetery.

Members of the railroad Veterans Association will act as honorary bearers.

Pilot, Five Others Die in Plane Crash

(Continued From Page One)

2:10 p.m., authorities reported today.

Wyrick had been flying about 12 years, according to Homer Hoskins, manager of the Pontiac Municipal Airport. He learned to fly there, and for a number of years was an instructor for the Barber Flying Service.

He later opened his own business, handling both flying assignments and sales and service for planes. He was known to his many friends and associates as an excellent pilot.

He is survived by his parents, Mr. and Mrs. Sam Wyrick, of Rockwood, Tenn.; his widow and five children, two by a previous marriage. His oldest son, Gordon Jr., 23, is stationed in Korea with the United States Air Force.

Other children are Mrs. Darlene Opdyke, 20, of Pontiac; Cheri, 8; Toni, 4, and Vici, 2, all at home. The Wyricks made their home at 2310 Silver Lake Rd.

Flags on city halls in both Benton Harbor and St. Joseph were flown at half mast today in honor of Anthony, who was chairman of the board of the Twin City Airport at Benton Harbor.

Anthony, Paxton and Brown were all 42 years old and had been friends since high school days in Dowagiac.

Will Nominate Diplomat

SAIGON, Indochina (UP)—President Eisenhower will soon nominate Robert McClintock, career diplomat, as U.S. ambassador to Cambodia, an informed source said today.

IOU Wins Delay for Motorist, Also Small Loan

CHICAGO (UP) — In traffic court on a speeding charge, Theodore Koprek, 28, tried to pay his fine with a $5 IOU. He ended up getting a psychiatric test and a 50-cent loan from a bailiff for carfare home.

Koprek strode up to the bench before his case was called Friday and handed Judge Alfonse F. Wells the IOU and a note pleading not to be sent to jail. Judge Wells sent Koprek to the court psychiatrist, who reported, "definitely psychotic. Should not drive."

The judge continued the case two weeks, and Koprek walked out but came back a few minutes later and whispered to the judge that he had no carfare. A bailiff loaned him 50 cents.

M24 Crashes Claim 2 Lives

Orion Township Man, Detroit Youth Dies in 2 Accidents; 5 Hurt

Two auto accidents within only four hours and five miles of each other on M 24 early today took the lives of an Oakland County farmer and a Detroit youth and sent five others to the hospital.

The dead are Warren D. Claridge, 50, of Silver Bell road, Orion Township; and Richard J. Hietala, 17, of 15806 Halmur, Detroit. Claridge was pronounced dead at the scene by Oakland County Deputy Coroner Dr. Isaac C. Prevette, and Hietala was dead on arrival at Pontiac General Hospital.

Claridge was a passenger with another farmer, Thorval Hopkins of 3555 Gidding Rd., Orion Township, when the auto was struck at about 8:25 a.m. by a car driven by Gene Fisher of 5½ N. Washington, Oxford.

Fisher and his wife, Winifred, were taken to Pontiac General Hospital for x-rays.

Hopkins told deputy Ferris Holcomb that he made a left turn into a driveway at 3000 M24 when Fisher's car came over a hill and struck his car in the left rear, throwing Claridge to the pavement. Hopkins was uninjured, Holcomb said.

The Detroit victim was fatally injured when a car driven by Christien E. Loeffler, 18, of Detroit, struck a parked large gravel trailer only four miles south of where Claridge met death.

Deputies Michael Felice and Lyle Walmsley said Loeffler attempted to pass a southbound truck, saw another car coming, cut back into his lane, lost control and hit the trailer.

Loeffler is reported in fair condition with possible head injuries and head cuts at Pontiac General Hospita. Others, all Detroiters, injured in the 4:25 a.m. crash were: Louis J. Mimnaugh, 17, in critical condition with possible neck injuries and cuts; and Lee G. Gastineau, 18, in fair condition with a possible skull fracture and head cuts.

The youths were en route home from a visit to a Lake Orion cottage, deputies said.

Two River Boats Sink in Pakistan; 56 Drown

LAHORE, Pakistan (UP) — Fifty-six persons were reported drowned today in the sinking of two river boats in different parts of Pakistan.

Reports from Dacca, East Pakistan, said a craft carrying a bridal party on the Kowkhali River capsized, drowning 34 persons.

The other boat, on the Ravi River near Lahore, went down with 22 persons.

Finds Substitute

MEMPHIS, Tenn. (UP)—A rub-down fixed Essie Wade's sore back, even though her father used toothpaste instead of ointment through error.

"BEARLY" ACTING—"That's not the way," snarls Minnie, right, a bear at the London, England, zoo, as she gives her cub a lesson in how to get food from visitors, top. Minnie sits up on her haunches and shows her baby exactly how it's done, bottom.

Describe Habits of Dr. Otto John

But Allied Officials Still Suspect Railroading of German Security Chief

BERLIN (UP) — Acquaintances of the missing Dr. Otto John described him today as a man of strange habits and said he should never have been made West Germany's top "F.B.I." man.

These sources said John was a heavy drinker and might have gone into Communist East Berlin under the influence of alcohol. Some believed John was "mentally depressed" and not responsible for his actions.

John, West Germany's counterpart of J. Edgar Hoover, disappeared mysteriously into East Germany four days ago with Dr. Wolfgang Wohlgemuth, a communist who shuttled back and forth to offices in each zone.

Many of John's friends heard the broadcast Friday night of a pro-communist recording purported to have been made by the missing security chief and said they did not doubt the voice was his.

John spoke for less than three minutes and attacked Western policy and alleged resurgence of Nazism in West Germany. He said the recent evangelical revival at Leipzig in the Soviet zone made him realize reunification of Germany was possible.

"Germany is in danger through the conflict between East and West of being permanently split," John said.

"I have therefore decided to take a step to call on all Germans to be ready for reunification."

Allied officials said they still believed John had been lured or tricked into entering the Western sector and forced to make the recording.

They wanted to know why John waited three days to speak on the radio if he fled voluntarily and why he made a recording instead of a "live" speech.

John crossed into the East zone on July 20, tenth anniversary of the plot to assassinate Adolf Hitler, in which he participated.

Although there is nothing in the published accounts of the anti-Hitler conspiracy to indicate John was a communist, intelligence officers now are digging deeper into his past. Two British security officers have flown from London to aid the investigation.

Officials also are investigating reports that John might have been blackmailed to flee to the East. He was a man of peculiar habits and described by friends and acquaintances as a "strange character."

All sources agreed that the communists had gained the key to West German security in John, a man who knew many Western secrets and had knowledge of the extensive underground movement in the Soviet zone and perhaps in the rest of Eastern Europe.

Dondero Sees Pickup in Industrial Tempo

(Continued From Page One)

provide for the needs of a rapidly expanding population. As the population increases, more money is needed to handle resultant increases in production and consumption.

"The successful reduction of excessive business inventories, without price dislocations," Congressman Dondero continued, "already has been reflected in mounting industrial activity, and hence greater activity in all the service and distributive industries.

"Civilian employment in the United States, at the end of June, was considerably more than 62,000,000, or almost exactly equal to the all-time peak which came in 1953.

"Still further," Congressman Dondero concluded, "the fact that no drastic dislocation of prices prevented any tremendous losses at either manufacturing or distributive levels, made it possible for wage-earners to fare better than ever before in a period of economic readjustment. Average hourly earnings in manufacturing industry during June reached an all-time high of $1.81.

House Seeks Victory for Ike's Atomic Bill

(Continued From Page One)

as the House raced through the Senate-stalled measure, that it was writing the measure along the very lines which Senate Democrats have found most distasteful.

This foreshadowed possible trouble in Senate-House conference if and when the Senate gets through its work on the bill, and perhaps another Senate go-round should the conferees decide in favor of disputed House amendments.

Film Producer Dies

HOLLYWOOD (UP)—Leonard Goldstein, 51, who produced such motion pictures as the Francis series involving a mule and the Ma and Pa Kettle series, died last night of a cerebral hemorrhage.

Frost Heads Snowflake

SNOWFLAKE, Ariz. (UP) — Jack Frost has been elected mayor of Snowflake.

Monthly Hint Helps

WILDWOOD, N. J. (UP) — J. J. Hone, an electric appliance dealer, sends regular monthly statements reading: "You don't owe us a cent. We wish you did."

Your Watch
- Cleaned
- Adjusted
- Regulated

$4.50

Expansion Watch Bands
Ladies'—Men's
Special $1.95

Georges-Newports
Jewelry Dept.

Senate Aspirant Finds Talk Easy, Food Scarce

OMAHA (UP)—Much talk and no eat.

That was the way it went for Nebraska Republican senatorial nomination candidate David Martin of Kearney here one day this week.

He went to the Douglas County Medical Society picnic and when it came time to eat it was time for Martin to hustle off to a Shrine meeting. He got there just after everyone had eaten.

Torch Sparks Set Fire to Rubbish Behind Store

Sparks from a welding torch being used on an iron fire escape started a small blaze in a rubbish pile in the rear of Waite's Department Store in downtown Pontiac early Friday afternoon.

Five fire trucks from Fire Stations No. 1 and No. 3 answered the alarm. The fire was extinguished in less than 10 minutes.

Enjoy This Vacation..!

with a

TOP-VALUE USED CAR

SPECIAL
1952 DODGE
$245 DOWN
4-Door Sedan. Dark Metallic Green. Only 15,000 Miles.
Payments Only $46.71 per Month

TV Top Value USED CARS

Braid Motor Sales
DESOTO- PLYMOUTH DEALER
Cass at W. Pike St. FE 2-0186

Court Martial Clears Officer

Lt. Robert S. Morgan Vindicated of Holding Soldiers at Attention

FT. DIX, N.J. (UP)—A combat-tested infantry officer today stood vindicated of charges he permitted trainees of his command to be held at ramrod-straight attention for nearly an hour in 92-degree heat.

A special court-martial board of eight fellow officers cleared Lt. Robert S. Morgan of Wilkes-Barre, Pa., of the allegation yesterday after he denied having had anything to do with the June 21 incident.

* * *

Still to be tried by court-martial is Morgan's administrative aide, Sgt. Richard J. Witbeck of Wellington, Ohio, who one recruit described as "sadistic" and the man he thought gave the order for the formation.

Morgan and Witbeck were formally charged with "dereliction of duty" and alleged maltreatment of personnel, after 225 trainees were kept at attention in the wilting heat of June 21 for an unexplained breach of discipline.

* * *

A number of the men, members of Co. L, 272nd Infantry Regiment, reportedly passed out in the hot sun.

The board deliberated an hour in acquitting Morgan after a two-day hearing.

Negro Children Pick Integrated Schooling

KENNETT, Mo. (UP)—Making a difficult choice, a dozen Negro children chose integration and decided to pass up the cotton vacation that always means spending money in the fall.

They applied yesterday for admission to the previously all-white Kennett high school. Three others want to continue in the all-Negro high school at nearby Hayti, which each fall has a six-week vacation to permit pupils to earn money by helping harvest the cotton crop.

Public school officials met with the Negro children and their parents and gave them their choice, as a result of the Supreme Court decision outlawing segregation in public schools.

The 14 children attending first voted 11 to 3 in favor of the Hayti school and cotton vacation. But most of them reconsidered and reversed themselves.

By Herman Wouk

The Caine Mutiny

Copyright

Synopsis: Willie is the decoding naval officer on board a dirty, old, converted Navy ship, a minesweeper called the Caine. He is a college man, and he left a girl behind him in New York, named Mae Wynn. But he is uncertain of his feelings toward her, for her standards are not quite the same as his. Capt. Queeg is the commanding officer on the Caine and most of the men dislike him; feel that he is incompetent. He does such queer things, such as ordering each man searched for his keys, in order to discover who stole some strawberries. Mr. Maryk, his first officer, reads Navy Regulations late into the night, finding out that under certain circumstances, a subordinate can take over command of a ship. But the men were stripped and the queer business of the keys got under way. In the middle of it, the order comes to steam south to avoid a typhoon near Guam.

CHAPTER ??

"How the hell are they going to fuel in this sea?" said Willie.

"I don't know," said the exec, "but the damned tankers are all flyin' Baker. They're going to try."

The task force kept up the attempt, at the cost of a lot of fueling hoses and steadying lines and dumped oil, while junior officers like Willie, on all the ships, made witty comments on the mental limitations of the fleet commander.

They did not know, of course, that the admiral was committed to an air strike in support of a landing by Gen. MacArthur on Mindoro, and had to fuel his ships, or else deprive the Army of air cover.

A steamship, not being a slave to the wind like a sailing vessel, is superior to ordinary difficulties of storms, but surprising things happen when nature puts on a freak show like a typhoon, with wind gusts up to a hundred and fifty miles per hour or more.

The rudder, for instance, can become useless. It works by dragging against the water through which it is passing, but if the wind is behind the ship, and blows hard enough, the water may start piling along as fast as the rudder so that there is no drag at all. Then the ship will yaw or even broach to.

Or the sea may push one way on the hull, and the wind another, and the rudder a third, so that the resultant of the forces is very erratic response of the ship to the helm, varying from minute to minute, or from second to second.

Nevertheless a modern warship, functioning properly and handled with wisdom, can probably ride out any typhoon.

* * *

The TBS message was so muffled by static and the noise of wind and waves that Willie had to put his ear to the loudspeaker:

Chain Gang from Sunshine. Discontinue fueling. Execute to follow. New fleet course 180. Small Boys reorientate screen.

"What? What was it," said Queeg at Willie's elbow.

"Discontinue fueling, sir, and turning south. Execute to follow."

"Getting the h--l out, hey? About time."

Maryk, squat and enormous in his life jacket, said, "I don't know how she'll ride, sir, with her stern to the wind. Quartering seas always murder us—"

"Any course that takes us out of here is the right course. All engines ahead full. Right standard rudder. Steady on 180," said Queeg, and ran out of the wheelhouse.

The Caine went plunging downhill into a foaming trough. Stilwell spun the helm, saying, "Ch--t, this wheel feels loose."

"Bring your rudder hard right," said Maryk.

"Hard right, sir — Ch--t, sir, this g-dd--n wheel feels like the wheel ropes are broken! Just sloppy—" The hair of Willie's head prickled to see the looks of fright on the sailors. He felt the same expression forming on his own face.

"Shut your yap, Stilwell, the wheel ropes are okay," said Maryk. "Don't be such a baby. Haven't you ever had the wheel in a sea before—"

"Now G-d d--n it, Steve," came the squeak of Queeg, "what the h--l's going on out there? Why aren't we coming around?"

Maryk yelled into the speaking tube, "Wind and sea taking charge, sir. I've got the rudder at hard right—"

"Well, use the engines. Get her around. Ch- - -t on a chutch, do I have to do everything here?"

Maryk began to manipulate the engines. A combination of standard speed on the port screw and slow backing on the starboard started swining the ship's head slowly to the south.

"Steady on 180, sir," Stilwell said at last, turning his face to Maryk, his eyes glinting with relief.

Queeg came in, mopping at his eyes with a handkerchief. "Damn spray stings. Well, you finally got her around, hey? Guess we're okay now."

"Mr. Maryk," the helmsman said hoarsely, "I can't hold her on 180. She's falling off to port—"

"Give her more rudder—"

"I got her at emergency right, sir—heading 172, sir—falling off fast—"

"Why is the rudder emergency right?" Queeg bellowed, "Who's giving rudder orders here? Is everybody on this bridge going crazy?"

"Captain, she's yawing to port," said Maryk. "Steersman can't hold her at 180—"

"One six zero, sir, now," said Stilwell, with a scared look at Maryk. It was the dreaded weathervane effect, taking charge of the Caine.

The rudder was not holding, and the ship was skidding sideways at the pleasure of wind and waves. The head was dropping off from south to east.

Queeg grabbed at the helmsman and steadied himself to stare at the compass. He jumped to the telegraph and signaled "Flank Speed" with one handle and "Stop" with the other.

The engine - room pointers answered instantly. The deck began to vibrate with the one-sided strain on the engines. "That'll bring her around," said the captain. "What's your head now?"

"Still falling off, sir, 152—148—"

Queeg muttered, "Needs a few seconds to take hold—"

Once again the Caine took a sickening cant to starboard and hung there.

"Captain, we're broaching to," said Maryk, his voice lacking firmness for the first time. "Try backing the starboard engine, sir." The captain seemed not to hear. "Sir, sir, back the starboard engine."

Queeg, clinging to the telegraph with his knees and arms, threw him a frightened glance, his skin greenish, and obediently slid the handle backward.

The laboring ship shuddered fearfully; it continued to drift sidewise before the wind, rising and falling on each swell a distance equal to the height of a tall building. "What's your head?" The captain's voice was a muffled croak.

"Steady on 117, sir—"

"Think she'll grab, Steve?" murmured Willie.

"I hope so."

Stilwell exclaimed, "Sir, heading 120! Coming right, sir!"

"Good," said Maryk. "Ease your rudder to standard."

Without so much as a glance at the captain, Stilwell obeyed. Willie noticed the omission, for all that he was terror - stricken; and he noticed, too, that Queeg, frozen to the telegraph stand, seemed oblivious.

"Rudder is eased to standard, sir — heading 124, sir—" The Caine stood erect slowly and wabbled a little to port before heeling deep to starboard again.

"We're okay," said Maryk. "Heading 128—129—130—"

The Caine yawed shakily back and forth for a couple of minutes. Then suddenly it was flung almost on its beam-ends to port by a swell, a wave and a gust of wind hitting together. Willie reeled, brought up against Stilwell, and grabbed at the wheel spokes.

"Captain," Maryk said, "I still think we ought to ballast — at least the stern tanks, if we're going to steam before the wind."

Willie glanced at Queeg. The captain's face was screwed up as though he were looking at a bright light. He gave no sign of having heard. "I request permission to ballast stern tanks, sir," said the exec.

Queeg's lips moved. "Negative," he said calmly and faintly.

Stilwell twisted the wheel sharply, pulling the spokes out of Willie's hands.

To Be Continued

Harpo Reported Good

SANTA MONICA, Calif. (UP) — Harpo Marx, silent member of the Marx Brothers comedians, is reported in good condition at St. John's Hospital. He underwent surgery yesterday for a kidney ailment.

When You Think of Music Think of Gallagher's

BEFORE YOU BUY ANY PIANO
Rent a Betsy Ross or Gulbransen
SPINET PIANO
With option to purchase up to 6 months. Only $10 a month plus cartage.

GALLAGHER MUSIC CO.
18 E. Huron, Pontiac FE 4-0566

WRITE YOUR OWN SUCCESS STORY

. . . In the pages of your Savings Account Book! Each page is a chapter in your life . . . each deposit helps to build a dream that can come true. Consistent savings brings that satisfying sense of "getting somewhere."

Write the pages of your book this way . . . decide first how much you can save from each paycheck. Then make your deposit first . . . make it a habit to "pay-yourself" at the time you cash your check. It's the easiest and one sure way to reach your goals in life.

2%

Current rate paid on savings accounts.

Savings added until the 10th of the month earn from the first of the month.

Any amount opens an account.

Insured to $10,000 by Federal Savings and Loan Insurance Corporation.

Our Service is Quick, Efficient and Courteous.

PONTIAC FEDERAL SAVINGS AND LOAN ASSOCIATION

407 MAIN STREET, ROCHESTER
16 E. LAWRENCE ST., PONTIAC

SUNDAY Hot Rod Races
10 Thrilling Events
TIME TRIALS 5:30 P. M.
FIRST RACE 7:00 P. M.

INTRODUCING the finalist in
MISS PONTIAC CONTESTS
Meet the Finalists who are to be chosen Tonight at the elimination contest at the Tel-Huron Shopping Center.
Sponsored by Pontiac Jaycees

Pontiac M-59 Speedway
(3 Miles West of Airport)

MOTOR OVERHAUL

No Money Down Easy Pay!
MECHANICAL REPAIRS — — — OR OTHER
Now . . . with the cooperation of Your Local Independent Garageman

Drop in and ask us about our Credit Plan FE 2-9111

Pontiac Piston Service Co.
102 S. Saginaw St.
FREE PARKING IN REAR

SPECIAL SALE! SUNDAY ONLY!
10:00 A. M. to 5:00 P. M.

Men's Short Sleeved **SPORT SHIRTS**
OXFORD CLOTH
LINO WEAVE
SKIP DENTS
BUTCHER LINEN
97c
Reg. $1.95 to $2.95

GOODMAN'S DEPT. STORE

BOYS' **CABANA SETS**
Beautifully tailored by Dan River in sheen gabardines. Short sleeved shirts and cool, comfortable slacks. Ideal for year-around wear.
Reg. $4.95
$2.77
GOODSMAN'S DEPT. STORE

CHILDREN'S **SANDALS**
Sturdy construction. Sizes 5-13½, 1-3.
$1.44
GOODMAN'S

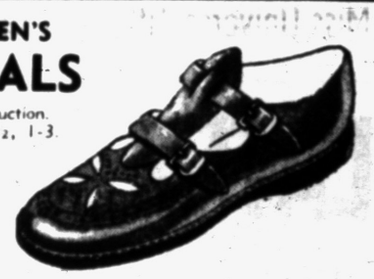

GIRLS' **PLAY SETS**
Girls' Hi-Style play sets. Originally selling for $2.98 in assorted colors.
NOW ONLY $1.77
GOODMAN'S

LADIES **SWIM SUITS**
Ladies' baeutifully tailored swim suits with hand painted or hand flocked designs. Manufactured to sell for at least $8.95. Sizes 32 to 38 only.
$3.88

Our Location Saves You Money!

GOODMAN'S DEPT. STORE
520 S. Saginaw St.
FE 2-2784

Predicts Senate Farm Bill Vote

Senator Kerr Foresees Price Support Action Before Adjournment

WASHINGTON (INS)—Sen. Robert S. Kerr (D) Okla., predicts the Senate will vote on farm legislation before adjournment despite forecasts that such action will be blocked.

Kerr, one of Agriculture Secretary Ezra Taft Benson's most severe congressional critics, says he expects the Senate to overcome its current deadlock, and to vote on the pending farm bill. The senator adds, however, he does not expect Congress to get away from Washington before August 15, despite an official target date of July 31.

The bill now pending would extend price supports on wheat, cotton, corn, peanuts and rice for one more year, and would raise dairy supports from 75 to 85 per cent of parity. Separate legislation already stipulates that tobacco supports will continue at 90 per cent of parity as long as farmers obey production controls.

A bill approved in the house would set supports on the five basics on a flexible scale between 82 and one half and 90 per cent of parity and raise dairy supports only five per cent instead of 10 per cent as planned by the Senate agriculture committee.

Chairman George Aiken (R) Vt., of the Senate agriculture committee, has submitted to the Senate a minority report calling for supports to vary between 80 and 90 per cent of parity. He was joined by seven other senators — including former Democratic Agriculture Secretary Clinton Anderson of New Mexico — in this report, while eight members of his committee joined in the majority report calling for continued 90 per cent supports.

Should the Senate accept either of these plans, farm legislation will have to go to a joint Senate - House conference committee, which will mean further delay in action.

Aiken has charged the proponents of rigid, high supports with trying to block action, and specifically has accused Democrats of attempting to hold off until after next Tuesday's Louisiana Democratic primary. Sen. Allen J. Ellender, ranking Democrat on the Aiken committee, is seeking renomination in that contest.

C. of C. Plans Outing

HOLLY—The annual outing day of the Holly Chamber of Commerce will be next Wednesday. Members will attend the Detroit-Philadelphia baseball game and make a trip to Windsor.

LANDMARK FALLS—With a shudder of splintered wood, the Sands home tumbled this week as neighbors watched the landmark destroyed. Reason for the home's destruction was expansion of the General Motors Proving Grounds to construct test roads directly in the area. The building was pulled down by bulldozer and then burned.

Old Milford Landmark

Home Demolished for GM Expansion

By REBA HEINTZELMAN
Milford Correspondent

One of Milford's oldest homes was demolished this week to make way for industrial expansion.

The "Sand's home," a landmark on West Commerce road for more than one hundred years, had walls three bricks deep. Its hand-hewn beams and stone foundation were still in good condition, according to workmen who wrecked the building.

The bricks in the home were all practically hand-made and had come from an old factory near Milford, long since gone.

The dwelling, which probably took almost a year to build, was leveled in 20 minutes by one huge bull-dozer and three workmen. Thirty minutes later, the debris was a roaring inferno, and by nightfall only smoldering ashes remained.

More than a hundred spectators were on hand to watch the old house go down, and one elderly neighbor cried quietly as the home tumbled to the ground.

The house was leveled to make room for expansion of the General Motors Proving Grounds. The Sand's house stood directly in the center of the future test roads.

WHERE CENTENARIAN STOOD—One of the oldest homes in Milford was the Sands residence believed to have been erected approximately 100 years ago. It stood as a symbol of a bygone age with its walls three bricks deep, and its hand hewn beams attesting to the rugged strength of the structure, until pulled down recently.

Airlines Wage War on Japanese Beetle

WASHINGTON (INS) — Airline companies began a new campaign today against the Japanese beetle which causes millions of dollars damage to U. S. crops.

The airlines published specific instructions designed to prevent aerial hitchhiking by beetles. Control procedures previously have been voluntary.

Under the new regulations, aircraft that might transport the beetles are included in the same regulated category as nursery and greenhouse stock, soil, fruits and vegetables.

Planes that have been exposed to Japanese beetle infestation will be given insecticide treatments. The regulations affect only the area east of the Appalachian Mountains —from Boston to Norfolk, and from Pittsburgh to Clarksburg and Morgantown, W. Va.

Orionettes Meet at Home of Mrs. Herbert Kottkis

LAKE ORION — The Orionettes Home Demonstration Group met July 20, at the South Lapeer road home of Mrs. Herbert Kottkis.

The group worked on copper pictures and planters started at the previous meeting. The next date for the gathering will be Aug. 17, at the home of Mrs. William Bergman.

MILDRED MARIE WEBBER

Mr. and Mrs. Richard Webber of Walled Lake have announced the engagement of their daughter, Mildred, to Donald N. W. McArthur, son of Mr. and Mrs. George A. McArthur of Shawinigan Falls, Quebec, Canada.

County Calendar

Davisburg

The Harriet Walls Circle of the Davisburg Methodist Church is sponsoring an ice cream social today at the Davisburg Town Hall. The social will last from 4 p.m. until 9 p.m.

Troy Township

The Colerain School Reunion will be held Sunday at 1:30 p.m. at the school located on John R and 18 Mile roads. The event will be a potluck picnic.

Equestrains Plan Working-Hunter Horse Judging

METAMORA — The Professional Horseman's Association of Michigan will hold its annual working-hunter horse show on Sunday. The event will take place at the Alger Race Course, southeast of Metamora.

Classes will begin at 9:30 a.m. with competition for junior horsemanship, 12 years old and under. Classes will progress through the green hunter class to the championship rating.

Trophies and ribbons will be awarded to all winners except those participating for Class 15, Hunter Stake. That prize, $150, will be divided among the winners.

Marian Teggerdine Will Wed Robert I. Cooley

CLARKSTON — Mr. and Mrs. Erwin Teggerdine of Clarkston announce the engagement of their daughter Marian Ruth to Robert Irving Cooley.

Robert is the son of Mr. and Mrs. Merritt S. Cooley also of Clarkston. An early fall wedding is planned.

Rochester High Class of 1948 to Hold Reunion

COUNTY 14 ROCHESTER HIGH

ROCHESTER — The 1948 graduating class of Rochester High School will hold a class reunion and banquet Aug. 7.

The event will be held at the Sylvan Glen Golf and Country Club.

Missing Application Keeps Milford Dentist in Navy

MILFORD—While dentist Robert Lawrence is seeing only four patients daily at the Naval Training Station, Great Lakes, Ill., Milford residents are beginning to wonder what happened to the application for discharge he filed when he arrived there some five weeks ago.

Lt. Lawrence, a disabled dentist father of five children, was the object of an extensive campaign by area residents to keep him at home.

One of three dentists in the community, he was given the choice of being drafted, or applying for a commission in the armed services. Due to a chronic osteomyelitis, one leg is two inches shorter than the other, and examining physicians marked him "permanently disabled" several times previously.

With his draft nearing, Dr. Lawrence applied for a commission in the Navy, which was granted after examining physicians first turned him down because of his leg, and then waived the disability.

On the advice of Sen. Homer Ferguson, Dr. Lawrence applied for a discharge on the basis of the hardship his serving would work on his family.

Sen. Ferguson's office reported recently that a check with the Navy Department in Washington revealed that Lawrence's application has not yet reached Washington.

300 Residents Attend Meeting

Waterford Citizens Add Petitioning to Protests on Van Atta Firing

WATERFORD TOWNSHIP — A crowd of 300 residents which gathered at the Township Hall last night protested the firing of Police Chief Frank Van Atta by the township board.

Petitions demanding the reinstatement of the ousted chief were circulated through the partisan crowd which overflowed the township hall meeting room to gather on the backsteps.

Supervisor Lloyd Anderson told the group that if they wanted Van Atta returned, they should tell the township board so at its regular meeting at 9 a.m. Monday.

Van Atta was fined Monday evening by trustees Robert L. Bliss, Oscar Loomis, and Clerk Louis Barry, for political activities. In a prepared statement, Barry said the majority of the board felt that the police department must be kept free of political rancor and dissention.

Van Atta was closely questioned about his campaigning for Oakland County Sheriff candidate Frank Irons last night. Irons is opposing incumbent Clare Hubbell at the Aug. 3 primary.

Unknown Assailant Shoots Pontiac Man

A 30-year-old Pontiac man, in St. Joseph Marcy Hospital with a bullet wound in the right leg, told Pontiac Police he was shot by an unknown assailant early this morning.

William Walker, 234 Wessen St., said he was walking along Motor street near Bagley street at about 5:45 when he heard a shot and felt the bullet strike him in the leg. He told Detective William Hanger, who questioned him at the hospital, that he didn't see anyone or couldn't think of anyone who might want to shoot him.

Walker said E. J. Crocker, 22, of 310 W. Wilson Ave., and Marvin Long, 21, of 461 Montana Ave., took him to the hospital in their car after they discovered him lying on the sidewalk immediately after the shooting.

Michigan Mother Marks 100th Birthday at Party

KALAMAZOO (AP) — Mrs. Emelia Pagel celebrated her 100th birthday Thursday at the home of a son-in-law and daughter at Bloomingdale in nearby Van Buren County. Seven of her children helped celebrate the centennial.

Mrs. Pagel was born in Posen, Germany, July 22, 1854, and came to this country with a sister, Minnie, at the age of 22. She married Frederick Pagel of Honey Creek, Wis., Oct. 8, 1878. He died several years ago.

The celebration was at the home of Mr. and Mrs. James Curnow.

TV Singer Lu Ann Simms Weds Publisher Today

NEW YORK (INS)—TV singer Lu Ann Simms, 21, and music publisher Loring Bruce Buzzell, 28, plan a honeymoon in Hawaii following their wedding at St. Raphael's church today.

Lu Ann, daughter of Mr. and Mrs. Aldredge Ciminelli, of Rochester, is a singer with the "Godfrey Gang." Godfrey announced yesterday at the close of his show that previous commitments would prevent his attending the wedding.

Clarenceville Couple Announces Engagement

CLARENCEVILLE — Mr. and Mrs. Gordon Pace of 20403 Hugh St., announce the engagement of their daughter Carolyn Marie to Lawrence J. Tucker.

He is the son of Mr. and Mrs. Wilbur Tucker of Floral Street. No date has been set for the wedding.

Park Facilities Added

HOLLY—The Village Council has placed several tables and other picnic facilities in Crapo Park, which makes available such recreational accessories near the downtown section.

MRS. CLEMENT TAYLOR

Mrs. Taylor Dies After Long Illness

OAK PARK — Mrs. Clement (Margaret) Taylor, 86, of 13696 Wales St., died yesterday after a long illness in the Bloomfield Hospital.

She was born in Ontario, Canada, on Sept. 28, 1868. She married Mr. Taylor in Sault Ste. Marie.

Mrs. Taylor was a member of the First Baptist Church.

Surviving are two daughters and a son, Mrs. Clara Stewart of Pontiac, Howard Taylor of Oak Park, and Mrs. Sopia McGinty of Royal Oak.

Also one sister and two brothers, Mrs. Agnes McCleod of Detroit, Harry and George Kennedy of Toronto and two great grandchildren also survive.

Funeral will be Monday at 2 p.m. from the Sparks - DeMund Funeral Home, Royal Oak. Burial will be in Roselawn Park Cemetery with the Rev. Woodrow Clark of the Royal Oak First Baptist Church officiating.

County Deaths

James H. Elliott

LAPEER — Funeral service for James H. Elliott, 65, of 4389 Skinner Lake Rd., will be held Tuesday at 2 p.m. at the Muir Brothers Funeral Home, Lapeer. Burial will be at Mount Loretto Cemetery. Mr. Elliott died Friday at the Flint Osteopathic Hospital.

Survivors are his widow, Mary, a daughter, Mrs. Gordon Buckwheat of Davison, a brother, Granville Elliott of Detroit, two sisters, Mrs. Nell Orckhold of Cleveland, Ohio, and Mrs. Ann L. Davis of Fort Lauderdale, Fla. Seven grandchildren, and one great-grandchild also survive.

President and Family Vacation in Maryland

WASHINGTON (AP) — President and Mrs. Eisenhower left today to spend the weekend at Camp David, presidential retreat in the Catoctin Mountains of western Maryland.

They were accompanied by their son, Maj. John Eisenhower, and his wife and three children. The major and his wife drove here last night from Ft. Benning, Ga.

The President is due back tomorrow to speak at 4 p.m. at the world Christian Endeavor council meeting at the Mayflower hotel.

F84 Crash Kills Arizona Child

Flaming Airplane Also Sets Fire to 3 Houses, Injures Four

WILLIAMS AIR FORCE BASE, Ariz. (AP)—The Air Force ordered an investigation today of a jet plane crash that left a child dead and four persons injured.

The F84 Thunderjet's pilot bailed out before it plunged into the officers' housing section yesterday and exploded.

Three houses were set afire. In one, base policemen found the body of 8-month-old Mathew Carl Watry, son of Capt. and Mrs. Charles A. Watry of Glendale, Calif. The parents suffered severe burns and shock.

The pilot, 1st Lt Richard J. Hutten, 27, of Escanaba, Mich., said he parachuted when informed by his wingman that his badly vibrating plane was afire.

With the wingman, 1st Lt. Arthur M. Basbeer, Hutten had been returning to Luke AFB from Laughlin AFB, Del Rio, Tex.

The plane clipped the corner of the Hutten home and exploded. The roof collapsed. The engine ripped through a wall and crashed into an automobile parked 40 feet away. Pieces of the fuselage started fires in two nearby houses.

Children playing two blocks away were knocked to the ground by the force of the crash.

16 New Teachers Sign Contracts at Clarenceville

CLARENCEVILLE—Sixteen new teachers have been given positions in the Clarenceville school district and will begin work this fall. The last of the contracts for eight teachers in the elementary department, and eight in the Junior - Senior high school department was signed this week bringing the staff to full capacity.

The Oakland County Road Commission will soon make a survey of streets adjacent to schools considering the request by the school officials and township board members. The request is for the installation of a four-way stop sign at the intersection of St. Francis and Sedalis Sts. St. Francis and Emmett Sts., and Robinson and Junction Sts.

Also requested was the erection of School Zone signs at the Westbrook and Botsford schools, and a School Crossing sign on 8 Mile road for the Osmus street crossing.

Brother Switch Flops

TORRINGTON, Conn. (UP)—The "whole town was talking about the Jones boys" after one tried to pinch-hit for the other in a traffic violation case. Wilbur, who had no license, told the officer he was Everett and showed him Everett's license. But the whole thing flopped when Everett showed up in court, and the trooper saw he wasn't the one he had arrested. Both brothers then were pinched.

Texans Cast Votes Today in Bitter Primary Fight

DALLAS, Tex. (AP) — An expected million Texans cast their votes today in the state's primary elections in which most interest hinged on a bitter Democratic governor's campaign.

Polls were open 12 hours, from 7 a.m. to 7 p.m. CST.

The principals in the main show — Gov. Allan Shivers and Atty. Ralph Yarborough — waited on election results at their homes.

The Republican candidate for governor is Todd R. Adams of Crocket. He, like Senate candidate Carlos Watson of Brownsville, has no opposition from Republicans. The GOP is holding its fourth primary in Texas history, forced into it when Shivers, running on both Democratic and Republican tickets, polled more than 200,000 votes in 1952.

The Democrats traditionally have nominated candidates by primary vote in Texas, while the GOP has used the convention system.

Shivers wound up his campaign last night with a radio speech from his old Woodville home. Yarborough attended a street rally in vote-heavy Dallas.

The 46-year-old governor's try for an unprecedented third elective term and the 51-year-old Yarborough's second bid to unseat him all but eclipsed other races in the Democratic primary.

Besides the governor's seat, at stake were the U.S. Senate post held by Democratic Leader Lyndon B. Johnson, the lieutenant governor's chair, the attorney general's post, seven congressional seats, three places on the State Supreme Court, and hundreds of minor posts.

Puerto Rico's impressive Capitol at San Juan is made of white marble from Georgia. The interior is decorated with Tennessee and Italian marbles.

FREE HOME Demonstration

Before you buy a vacuum cleaner, see the Fabulous Kirby with floor polishing attachment. Save the cost of duplication.

Call FE 2-3252

OPEN HOUSE EVERY EVENING
825 W. HURON
See the Latest TV Demonstrated!
Get a Good Used TV!
HAMPTON ELECTRIC CO.
825 W. Huron FE 4-2535

Scotts LAWN CARE PRODUCTS
4XD Eliminates Weeds
SCUTL Kills Crabgrass
for Summer Feeding
REGAL ORGANIC LAWN FOOD
80 Lb. Bag $3.40
for Summer Feeding
White Clover $1.15 lb.
Rye Grass . . . 29c lb.
C. Red Fescue $1.00 lb.
Water Soluable Fertilizer
"RAPID-GRO"
"RX15" "FOLIUM"
Water-Softener
SALT
Granulated Salt 100 lbs. $1.55
C. C. Rock Salt 100 lbs. $1.55
Med. Flake Salt 100 lbs. $1.90
Salt Pellets, 100 lbs. $2.00
Smaller Quantities Packaged to Order
INSECTICIDES
Are you annoyed by Mosquitos, Flies and Ants? Are your flowers, vegetables, trees and shrubs being disfigured by aphids, spiders, beetles and worms? We have a chemical that will eliminate any of these troublesome insects. State your problem, we'll supply the remedy.
REGAL FEED & SUPPLY CO.
28 Jackson St.
Phone FE 2-0481
We deliver without charge any order amounting to $5.00 or more. A 25c delivery charge will be added to all orders totaling less than $5.00.

LATEX fortifies this masonry paint!

A heavy duty, weather resisting coating that seals the surface. No wetting down required to apply Rev Masonry.
$5.29 Gal.
OAKLAND Fuel & Paint
436 Orchard Lake
FE 5-6150

ARE YOU MOVING?
Call Smith Moving Co.
485 Marion
FE 4-4864

(Political Advertisement) (Political Advertisement)

Do You Know Your Neighbor?
Louis Dorman, JR.
Asks for Your Vote for Republican Representative From This District
He is a Native of Waterford Township.
He is a business man and a veteran.
He will be a good representative at Lansing.
Vote for a Man Who Will Work for You
PRIMARY, AUGUST 3rd

(Political Advertisement) (Political Advertisement)

Where Experience Counts!
It is to the advantage of every right thinking, LAW ABIDING CITIZEN of Oakland County that your Sheriff's Department continue at its present HIGH EFFICIENCY of Law Enforcement brought about by a competent EXPERIENCED administrator.
Re-Elect Clare HUBBELL
REPUBLICAN
Sheriff of Oakland County

The first cotton mill in America was built on James Island, S. C., in 1789, pre - dating by one year one built in another state.

Our Diamondscope

unlocks the true value of a diamond

Here, under the penetrating light of our Diamondscope, your questions about our diamonds are given positive answers. How clear is the stone? How true is the cutting? These vitally affect the price, beauty and value of the diamond, and are answered with the aid of our Diamondscope and our gem knowledge as a *Registered Jeweler*, American Gem Society.

REGISTERED JEWELER, AMERICAN GEM SOCIETY

Connolly's

Registered Jeweler

AMERICAN GEMOLOGY SOCIETY

16 W. Huron St.

Reflections

DROVE A MILLION MILES

By J. Lee Voorhees

J. L. VOORHEES

Gomer W. Bailey has driven a big truck one million miles without a single chargeable accident. We can do as well, if we will.

When driving conditions were precarious he reduced speed; to make up lost time he might have exceeded safe speed limits. He didn't, he brought in his load a few minutes late, right side up and without a blemish. When there was a choice of taking the right-of-way, with damaged vehicle or maimed body a possibility, or giving it to the other man he chose safety. It's nice to chat with a rider, also dangerous: Bailey kept his mind on driving, watching the road and other cars, chalking up an enviable record.

Speed kills! Only rarely do we have serious accidents when closely packed automobiles are moving slowly; it is when they are on the open road. Speed and chance takes lives. Take it easy.

M. E. SIPLE

VOORHEES-SIPLE FUNERAL HOME

268 N. Perry Street Phone FE 2-8378

"Reliable INSURANCE Protection"

Wm. W. Donaldson Agency

714 Community National Bank

Phone FE 4-4565

Pitching Horseshoes

2 Priests in Paris Worth Meeting; Give Help to Children, Homeless

By BILLY ROSE

When I get to Paris next month, there are two people I am determined to look up. They both live in St. Denis, the workingmen's district north of the city, and they are both priests . . .

One of these priests, the Abbe Pierre, received considerable attention in the American press a few months ago, and I understand that in France they talked about him almost as much as they did about Indo-china.

BILLY ROSE

Why all this talk? Well, Paris in the spring may be a Pernod-green version of paradise, but in the winter it's something else again—a bleak, shivery city whose lower-depth neighborhoods are overrun with families.

Last winter, the Council of the Republic met in its centrally heated chamber and refused to pass an emergency housing bill for these half-frozen people. A few days later, a three-months-old baby died of exposure in an abandoned truck, and the following week 17 people froze to death in the streets.

Appalled by this, the Abbe Pierre started a one-man campaign for the homeless. Within a week, he somehow managed to collect 20,000 blankets and $250,000 in cash.

With part of the money, he bought a large plot of Paris wasteland and, assisted by a set of inspired ragpickers whom he dubbed "The Companions," he set up the "Notre Dame of the Homeless"—123 three-room dwellings at a cost of $425 per unit.

Before long, this impromptu town was sheltering and feeding 2,500 people a day. This coming winter, the "Apostle of the Homeless" hopes to have at least 50 such "emergency cities" ready, no matter what the politicians do or do not do.

Clearly, the Abbe Pierre is one of the sights of Paris I don't want to miss. . . .

The second priest I plan to look up, Pere Raymond, has won the affection of his St. Denis parishioners by befriending wayward kids. Every morning, when juvenile court is in session in the district, he shows up and pleads with the judges to go easy on the young offenders. More often than not, the judges listen to him and release the youngsters in the priest's custody rather than send them to jail.

It seems that one day last April, Pere Raymond was returning from court where he had appeared on behalf of a boy named Jules who had gotten himself in serious trouble. A storekeeper had identified the lad as the one who had clubbed him over the head with a lead pipe and stolen his watch and money.

Down the street from his church, the priest passed the stand of Boji, the neighborhood shoeshine boy.

"Shine, Father?" said the boy. "Like always, it is free."

Pere Raymond climbed up on the chair and Boji went to work.

"How did it go with Jules in court?" the bootblack asked.

"Badly," said the priest. "The storekeeper definitely identified him as the thief who beat and robbed him. The magistrate offered to release him in my custody, but I couldn't accept. Jules had been in trouble before, and to beat an old man almost to death is a serious crime."

"Jules didn't do it," said Boji. "He's a little crazy sometimes, but he wouldn't rob or kill anyone. "He's my friend, and I know. . . ."

Next morning the priest stopped for his usual shine.

"Did you hear the news, Father?" said the bootblack. "Last night the police caught the fellow who robbed the store. He had the watch and part of the money in his pocket."

"Did he confess?"

"Sure, he confessed, and the storekeeper identified him right away. The mistake happened because the thief looks a lot like Jules."

The priest was silent for a few moments. "Tell me, Boji," he finally said. "What made you so certain your friend was innocent?"

"It's like I said, Father," said the bootblack. "Jules is my friend, and I know."

The priest got out of the chair. "Give me the polish and the rag," he said, "and you sit up in the chair."

"But, Father——" the bootblack protested.

"Do as I say," said Pere Raymond. "I'm a priest, and faith is my business, but you seem to be better at it than I. Now, let's find out how well I can do your job. . . ."

Clearly, Pere Raymond is another of the sights of Paris I don't want to miss.

(Copyright 1954)

Texan Admits Indiana Murder

Confesses to Strangling Girl in Indianapolis Hotel Room

ST. LOUIS (UP)—Victor Lively, 32-year-old Texas who admitted the "dresser-drawer" slaying of a teen-age girl in an Indianapolis hotel, will be returned to the scene of the crime today.

Lively, in a signed statement yesterday, admitted killing 18-year-old Dorothy Poore three hours after he wa sseized by two St. Louis County deputy sheriffs while walking on a highway.

Deputies said Lively told them he became enraged when the girl protested about his drinking and that he choked her "three or four minutes until she was dead."

* * *

The body of the Clinton, Ind., high school graduate was discovered in a dresser drawer at the Claypool Hotel in Indianapolis last Sunday, three days after she was slain. It was clad in bra, panties and slip.

Indianapolis Detective Sgt. Harold Goodman and Randolph chubert arrived here late last night to return Lively there. He has waived extradition.

Lively, they said, also said he recognized Widmann as a bellboy who was on duty at the hotel when he registered there.

Lively, who has unusually muscular arms and is 5 foot 3 inches tall, said he picked up the Poore girl earlier on the day of her death, in a hamburger stand in downtown Indianapolis.

* * *

Lively said he had been drinking and continued to drink in the hotel room. While he and Miss Poore were in the room, Lively told officers, two maids came in to clean it up. He said another girl whom he knew only as "Ruth" was with him and Miss Poore for a time before the slaying.

Lively, who said he had been married six times and had one child, was carrying a loaded .32 caliber automatic when arrested.

After the slaying, Lively told officers he sat in a chair and drank gin more than five hours before stuffing the body into the drawer.

* * *

He came to St. Louis Thursday and slept in the open near the place where he was captured. Lively told officers he was hitch-hiking to Beaumont, Tex., where he was born, to visit his foster mother.

At Beaumont, Detective Capt. J. W. Wingate said Lively had never been charged in a sex case but that he "used to lure women to his hotel room."

About one person in three in New York state is over 45 years old.

The first tea farm in America was at Sommerville, S. C.

Operates Outside Law

NEW HAVEN, Conn. (UP) — Police didn't object to Ernest Santos' rooming house as such, but they charged him with also operating an unlicensed restaurant, serving untaxed liquor and conducting an unlicensed pawnshop — all in the same building.

Austin-Norvell Agency, Inc.

INSURANCE

Ralph Austin Since 1920

Ralph Norvell 70 W. Lawrence FE 2-9221

it's time for a

BANK AUTO LOAN!

Before you buy, let us tell you about the many advantages our low-cost loan service offers you.

Only $4 Per Year Per $100 on New Cars

PONTIAC STATE BANK

COMPLETE BANKING SERVICE

SAGINAW AT LAWRENCE

BRANCHES

DRAYTON PLAINS AUBURN HEIGHTS

Member Of Federal Deposit Insurance Corp.

Honest Business NEVER Has to Hide!

It is only the fast-talking gyp who will evade your questions and avoid your efforts to find out the truth about his proposition. He will promise you everything if you will sign his papers or give him your money before you check up on him.

Protect your money by dealing with concerns and individuals who are "out in the open" . . . and who welcome your investigation. Legitimate business wants . . . and warrants . . . your confidence.

BETTER BUSINESS BOARD

of the

Pontiac Chamber of Commerce

Phone FE 5-6148 Waldron Hotel Bldg.

To Be Remembered

By our loved ones and friends, is the desire of every man.

If your burial estate lacks enduring tribute of love and remembrance only A MONUMENT can express, why not consult us now?

Phone FE 2-4800

PONTIAC GRANITE & MARBLE CO.

G. E. Slonaker & Sons

FE 2-4800

269 Oakland Ave.

Pontiac 17, Mich.

Get an Electric Air Drier

(Dehumidifier)

Hot under the collar because rust makes your favorite saw bind, makes drills seize and chatter, makes tool calibrations hard to read? Excess moisture causes the trouble. Dry out the air with an electric dehumidifier and that basement workroom, or any other trouble spot, changes from jungle-damp to sunny-dry.

A dehumidifier's thirst is enormous. It removes as much as 3 gallons of water from damp air every 24 hours.

Electric dehumidifiers are compact—easily moved from one trouble spot to another. They plug in, just like a floor lamp.

Most air driers are under 28" high; weigh under 80 pounds.

SEE YOUR DEALER or Detroit Edison

THE PONTIAC PRESS

Pontiac 12, Michigan

Reg. U. S. Patent Office — Daily Except Sunday
Published from The Pontiac Press Building
HAROLD A. FITZGERALD, Publisher
CONRAD H. CARLSEN, Editor — HORACE F. BROWN, Advertising Manager — RUSSELL BARNETT, Nat'l Adv. Mgr.

Entered at Post Office, Pontiac, Mich., as second class matter

MEMBER OF THE ASSOCIATED PRESS

The Associated Press is entitled exclusively to the use for republication of all local news printed in this newspaper, as well as all AP news dispatches.

The Pontiac Press is delivered by carrier for 40 cents a week; where carrier service is not available by mail in Oakland and adjoining counties it is $12.00 a year; elsewhere in Michigan and all other places in the United States $20.00 a year. All mail subscriptions are payable in advance. Phone Pontiac FE 2-8181.

MEMBER OF AUDIT BUREAU OF CIRCULATIONS

SATURDAY, JULY 24, 1954

Another Proving Ground

Announcement that the Ford Motor Co. will build a multimillion dollar proving ground in Macomb County ends speculation over the largest land deal in recent Michigan history.

The new facilities will be established on a 4,000 acre tract between Leonard and Romeo. The land is part of more than 6,000 acres optioned for the company last Spring by Roy Annett, Inc. It includes the 2,500 acre Hi-point Farm owned by EDWARD F. FISHER.

★ ★ ★

Nature of the land, with elevations varying as much as 300 feet, make it ideal for testing automotive equipment. When completed sometime in 1956 it will include, besides a network of test roads, a five mile high-speed track, the longest in the industry, offices, garages and fueling facilities.

★ ★ ★

Revelation of the plans is fresh proof that both the automotive industry and Michigan will continue to grow. The fact that it will provide direct employment for 100 persons is good news for both Leonard and Romeo.

Reds Rebuffed at Tehran

Things are looking up for Iran.

First, the government feels strong enough and has the backbone to reject Russian efforts to discourage even the possibility of Iranian entry into the Turkish-Pakistani alliance. Second, there is prospect of an early final settlement of the country's long drawn out oil dispute with Britain.

★ ★ ★

The rebuff to Russia came in a meeting between Foreign Minister Entezam and the Soviet Ambassador. The latter was informed that Iran, as a sovereign nation, has the right to join any regional grouping within the United Nations framework it considers advantageous.

Moscow argued that any such alliance would be a violation of the 1927 Russo-Iranian friendship pact. The promptness and firmness with which this pressure was turned aside suggests a growing amount of political stability in the country MOSSADEGH almost wrecked.

★ ★ ★

Equally encouraging is the prospect that sorely needed oil revenues soon may flow again into Iran's almost empty treasury. Most settlement difficulties have been ironed out in conferences with eight oil companies which will distribute Iranian oil.

At present it appears likely that Britain can expect at least $200,000,000 in compensation for its billion dollar Abadan refinery and other installations nationalized by the Mossadegh government.

Speedy Rescue Work

Thanks to kindly fate and speedy staff and volunteer rescue work what might have been a holocaust was averted at Bloomfield Hospital.

As a result every one of the 42 patients was removed uninjured from the burning structure at Woodward and Square Lake Road. Rescuers worked with such speed and efficiency that many patients didn't realize the hospital was afire until they were outside.

★ ★ ★

Several of the more seriously ill were removed, bed and all. Nurses from nearby St. Joseph Mercy Hospital aided in giving them immediate expert care.

While seven fire departments were fighting the $60,000 blaze, passing motorists joined in the work of removing furniture and equipment, most of which was undamaged.

★ ★ ★

Had the fire started on the first floor of the building instead of the roof, there might have been heavy loss of life. Clyde Marshbanks, hospital director, gives part of the credit for the efficient rescue work by the staff to special training in fire safety.

The work of volunteers also showed again that in emergencies people are pretty wonderful.

"MONKEY Bites Keeper on His Day Off." — Headline in Atlanta *Journal*. It is suggested that the practice of giving the monkey a day off be discontinued.

A CONSIDERABLE number of the people live without working, but probably an even larger number work without living.

PUPPY love is a poignantly delightful affliction that the old dog secretly wishes he weren't immune to.

The People's Business

State Debt Soaring

Some Officials Wondering Where It Will Stop

By JACK L. GREEN

LANSING (AP) — If the "hang-the-expense" boys have their way the taxpayers of Michigan soon will have more than two billion dollars worth of bonded debt hanging over them.

The people of Michigan, its political subdivisions or its public officials already have sewn us up for $1,358,000,000 worth of bonded debt—and the total is rising so fast that the State Municipal Finance Commission is working overtime to keep up with the new local bond issues.

Do you doubt that it is as big as all that? Well, let's add it up.

The people voted a $270 million bond issue for a World War II veterans bonus, but only $230 million of it has been issued. So let's call that $230 million.

The people voted a $65 million dollar bond issue for mental hospital construction.

The state, the federal government and local governments—without a vote of the people—have pledged highway revenues for an $80 million dollar bond issue for the Detroit expressway system.

The same agencies have pledged highway revenues (gasoline and license taxes) for a $20 million dollar bond issue for the Detroit-Toledo expressway.

The same agencies have pledged highway revenues for a $10 million dollar Grand Rapids expressway.

The Municipal Finance Commission estimates that local government in Michigan—school districts, townships, cities and counties—now are about $260 million dollars in bonds and similar delayed debts. Various district organizations owe about $13 million. Those items total $1,178,000,000.

The Mackinac Bridge Authority is bonded for about $100 million dollars to build the Straits bridge. While this is not a direct debt of the state government, it is to be paid out of the pockets of the motorists and no one questions that the state would have to bail out the authority if the bonds ever go sour.

The Legislature has submitted to the people another $80 million dollar bond issue to give Korean War veterans the same bonus as after World War II. That will be voted on in November and no one doubts but that the people will approve it.

Now come the highway boys with gladsome talk of a half-a-billion dollar bond issue for highway construction.

This being a political year, the political candidates are leaping happily aboard this gravy train. With the exception of State Treasurer D. Hale Brake, the candidates are telling us solemnly that "it won't cost you a cent."

Maybe not, but the state's last excursion into a highway bond issue was for $50 million way back in the days of Gov. Groesbeck. We got it paid off just a few years ago and it had cost us a total of $100 million, including interest.

The saddening thing about this $500 million proposal is that it would take 20 to 25 years to pay off—but the roads it builds will last about 10 years at current usage rates.

Then, this week, the state college presidents and Gov. Williams began to toy with the idea of a bond issue to expand the college system. They suspect they are never going to get the money fast enough from the Legislature—so they think of borrowing it.

The educators are not sure how much they will need. But if their last year's estimates are projected conservatively it could amount to between $150 and $175 million.

And that's where some public officials are starting to blanch and ask privately: "Where do we stop? What do we do if tax collections (which must pay operating costs and support the bonds) suddenly start to drop?"

When School District No. 3 of Blackfoot Township bonds itself to build a $10,000 addition to its schoolhouse no one can say it isn't needed.

Unquestionably, the kids of Saginaw, or Muskegon, or Ironwood need a new school.

The Straits Bridge will benefit millions of people.

Sure, new roads would be nice.

The colleges will have double their enrollment in a few short years—and where will they put the students?

But, fiscal officials are starting to ask: "Where do we stop?"

The Book That Needs No Pedestal

Voice of the People

New City Parking Lot Delights Shopper; Well Planned, Only Five Cents an Hour

(Letters will be condensed when necessary because of lack of space. Full name, address and telephone number of the writer must accompany letters but these will not be published if the writer so requests, unless the letter is critical in its nature.)

If you haven't yet used Pontiac's new parking lot across from the City Hall, you are in for a pleasant surprise. No more jamming of cars bumpet to bumper where it may take ten minutes to extricate your vehicle with always the possibility of a dented fender or door. Now you park your own car in wide lanes that permit easy entrance and exit. All this for a nickel an hour!

Coming into downtown Pontiac for one errand or a couple hours of shopping is certainly going to be more pleasant than heretofore.

Congratulations to the City Commission for some progressive planning for the conveninence of all its citizens.

Pontiac shopper

Are Unemployed 'Idlers' Through Own Doing?

I disagree with a recent writer to this column when she states that people can blame only themselves for living in shacks, chicken coops or houses made of bottles. I don't believe persons living in such places would care to continue doing so if something better was offered them.

This writer calls them "idlers." I wonder how these people like that? Right now there are 3½ million "idlers" walking the streets not to mention part-time workers. Are people idlers because they want to be?

Again the writer asks, "Who is going to provide the things that are necessary for a decent living?" I will tell you who they are. They are the ones who are providing the money to carry on world wars, providing the money for subsidies for farm products, Social Security, pensions, Red Cross, etc.

The writer says, "If we all become idlers what then? Some country this would be." What kind of country have we got now with 3½ million out of work walking the streets, being fed by charitable institutions? Are these people bathing themselves in self pity or are they looking for work?

In speaking of a Free Enterprise System building up this country, what about the world wars, the numerous Indian wars, not to mention that 90 per cent of taxes go to pay for wars past and present and preparation for future ones. Some country, I will say.

J. W. Mesick
15 West Wilson

Case Records of a Psychologist

Competition, Rivalry Are Both Healthy Characteristics for Our Many Churches

Dr. Zeke's comment shows how communistic ideas have invaded our churches in America. For "free enterprise" depends on rivalry. Communism decries it and urges equal division as of scores at all football games. Jesus believed in competition, for he strove to recruit "bigger" crowds by sending the 70 ahead of him, two by twos, as press agents.

By DR. GEORGE W. CRANE

Case L-366: Dr. Zeke, aged 50, attended a recent meeting of the religious executives in charge of Men's Work in the major Protestant denominations.

These included Lutheran, Methodist, Episcopalian, Evangelical, Presbyterian, Baptist, etc.

I had been asked to address the group and suggest ideas which they could pass along to their vast manpower of some 11 million adult males.

And in my speech I had urged more use of the "lighted" schoolhouse idea whereby churches rent the local school gymnasium or swimming pool one night per week for use of their youth.

I also stressed the need for more competition between Sunday school classes, church softball teams, etc.

"Dr. Crane, I am greatly encouraged to hear you suggest contests and competition for youth," Dr. Zeke informed me afterwards.

"For many years I occupied pulpits in our large cities and I have always felt as you do.

"But it has been routine for the home office of our churches to soft-pedal competition and to veto rivalry.

"Instead, they argue that Christianity should teach cooperation

and brotherhood, but not competition.

"Yet I have always felt that rivalry is the spice of social life and the zest that adds a wholesome tonic to church progress."

Many leaders of various denominations have expressed the same view as Dr. Zeke.

Apparently, we have gone through a "communistic" era in religion where sturdy American competition and rivalry have been disdained as unAmerican.

But wouldn't it be silly to eliminate rivalry from a Notre Dame football contest and conduct the football game without competition?

And how much enthusiasm would the players develop if they were always to come out with a tie score?

Suppose Notre Dame made three touchdowns and the opposing team made one. The true "communistic" attitude would demand that we add four touchdowns and then give each team two touchdowns apiece.

But that is not the energetic American plan where we enjoy the zest of competition. For Americans would rather compete and lose, than to find that they always had to divide the score on a 50-50 basis every Saturday.

Competition is not immoral or unChristian. And rivalry is the spice that adds zest to thriving churches.

Contests will zoom attendance remarkably at Sunday school or Young People's Meetings. It is the yeast that makes healthy churches bubble over with young people.

But this sissy, communistic view of abolishing competition has crept into many churches and even into our schools. Many of the latter no longer offer specific numerical grades.

Instead of giving Johnny 97 in spelling and Billy 73, they mark both boys "E," meaning they are working "efficiently" as regards their mental capacities.

This is reak communism enshrined by sissy pedagogues. It is the same idea as "averaging" the football scores and then giving both teams a tie for each contest or an "E" for Effort.

Jesus was no sissy. He also believed in competition, for he sent the 70 disciples ahead of him, two by two, to recruit "bigger" crowds.

That was modern advertising strategy. And advertising is a distinctly American competitive characteristic. It typifies "free enterprise" instead of the stagnation of communism.

(Copyright, Hopkins Syndicate Inc.)

Aunt Het

There's still plenty o' martyrs. Look at the old maids that never could marry because they had invalid parents to take care of.

Days of All Faiths

Many Legends Are Told on St. James Feast Day

DR. HOWARD V. HARPER

Sunday, July 25, is the feast day of the patron saint of Spain, St. James, or as the Spanish call him, Sant' Iago. The Spanish people, and their close relatives, the Portuguese, have many legends about this Apostle.

One of the most interesting is that the Milky Way is really the "Way of St. James," and that the saint's grave will be found at the end of it, just as some people believe that a pot of gold will be found at the end of the rainbow.

The Portuguese used to say that between death and burial each soul must pass over the Milky Way—they called it the Bridge of St. James—or be eternally lost. Into every coffin they put a coin and a piece of bread dipped in wine. The bread would distract the lion that guards the bridge, and the coin would bribe the devil who waits beneath it to snatch the unwary souls.

The reason for St. James' connection with Spanish lore is a tradition that his body was taken to Spain by pilgrims after his death at the hands of the cruel King Herod Agrippa. And, just as the English soldiers returning from the Crusades said that St. George had appeared in their ranks and led them to victory, so the Spanish troops reported that St. James fought with them against the Moors.

Very soon after the Christian Church began, Herod Agrippa struck at the little group, selecting particularly two of the strongest Apostles. He cast St. Peter into prison, from which he was miraculously rescued, and beheaded St. James, who was thus the first of the Twelve Apostles to die for the Faith.

According to early writings, which are not really considered very trustworthy, the Blessed Virgin Mary came of a wealthy family. The story goes that her mother, Hannah (Anne in English), and her father, Joachim, were greatly grieved and even embarrassed over the fact that for many years they were childless

Joachim once went to the Temple to make an offering and was turned away because men who had no children were not worthy to enter. He went off to the mountains to pray about it. His wife heard of his embarrassment and she, too, began to pray over the situation. She was soon visited by an angel who told her that she would have a child who would be blessed by the whole world.

Monday, July 26, is St. Anne's day, in honor of the mother of that child, the Virgin Mary

The main objection scholars make to the lovely legend is that it is obviously a reworking of the Old Testament story of the birth of Samuel — see I Samuel, Chapter 1.

To Americans the most famous of all churches dedicated to St. Anne is the one at Beaupre' in Canada, where thousands of pilgrims visit each year.

Wednesday, July 28, is celebrated by the Volunteers of America as their Founder's Day. It is the birthday (1859) of Ballington Booth, second son of the famous William Booth, who established the Salvation Army.

In the early days of the Salvation Army in England, young Ballington worked with his father so faithfully and well that in 1887 he was sent to America, with his wife, Maud, to be in charge of the Army in the United States and Canada.

A disagreement over methods led the son to withdraw from the original organization in 1896 and to start his own group, which he named the Volunteers of America. The Volunteers grew rapidly and are now represented in nearly every state.

The purposes of the Volunteers are essentially the same as those of the Salvation Army.

Baering Down

By ARTHUR "BUGS" BAER
(International News Service)

In the beautiful world to be there will be hand-rails on rainbows, zippers on strait-jackets and non-skid treads on bicycle seats.

It possibly means the end of colonization as we know it now. The Veet-Veets and the Mau-Maus have busted looser than milk teeth.

About twenty y[illegible] ago we wrote about a little fel[illegible] who started it all, "like Maha[illegible] Gandhi getting dressed for [illegible]nner we are doing the best we can with the materials at hand."

It was the Mahatma trick that got India equality. He went to London wearing a laundry bag and riding fence on his one-goat ranch.

It was the start of the crack-up of Colonialism. The camel with his nose under the tent is runner-up to the goat anywhere upwind.

The beating the French took in Indochina looks like a rug over the washline was their national flag.

There are some international whizzards who figure the French threw the U. S. on the spears. When they got run out of the Red River Delta the Parisian Commies came close to racking up a victory parade on the champs.

All this time we've been pouring moola into the French effort. And while we're chafing at the dish they are packing it in.

France is against NATO because it doesn't want another wave of hobnailed down from an army of goose-steppers. It's still picking the 1939 feathers out of the Maginot line.

With France out of Indochina and England out of India we will probably leave Kiang-Shek in Formosa as lonely as a borrowed pup.

The U. N. has lost more ground than a clam-digger at high tide.

The way it looks from the nickel seats it was the Mahatma who opened the ball. He did it with a stroll to the ocean to get a pail of water to make salt.

From Our Files

15 Years Ago

38 YOUNG PILOTS to compete in annual Pontiac Press Soap Box Derby, to be held on Opdyke at Auburn.

HOLSTEIN BREEDERS hold fiftieth anniversary celebration at state hospital grounds.

20 Years Ago

NAZI'S SLAY captured Austrian Chancellor, Engelbert Dollruss.

CITY TO HAVE big celebration dedicating new pavement at State Ave. and Elizabeth Lake Rd.

Portraits

By JAMES J. METCALFE

How much do you belong to me? . . . What do I mean to you? . . . Are you as faithful, darling, as . . . I promise to be true? . . . Are you convinced and confident . . . And is your heart sincere? . . . Will you be mine as much as time . . . Beyond the longest year? . . . My all is yours, if you are mine . . . I cannot offer more . . . What is your answer, darling, when . . . I knock upon your door? . . . It all depends upon your heart . . . And how you feel towards me . . . As much as we may share this life . . . And all eternity . . . I kneel before your feet but all . . . Our life is up to you . . . As much as you embrace me, love . . . And promise to be true.

(Copyright 1954)

THOUGHT FOR TODAY

Thy hands have made me and fashioned me: give me understanding, that I may learn thy commandments.—Psalms 119:73.

* * *

Be still, then thou uneasy mortal; know that God is unerringly wise; and be assured that, amidst the greatest multiplicity of beings, He does not overlook thee.—James Hervey.

Egg Yolk Has 7 Times More Calories Than the White Part, Ounce for Ounce

By WILLIAM BRADY, M. D.

THE MAIL BOX

Yolk Versus White

A contends that the yolk of an egg is less nourishing than the white. B believes the white is less nourishing than the yolk. (K. V.)

Answer — Egg yolks supply about 7 times more calories than whites, ounce for ounce.

Goat's Milk

Ten-year-old son had asthma for five years, but no bad attacks since he started drinking goat's milk instead of cow's milk—would goat's milk contain more calcium? (J. T. V.)

Answer — Yes. For pamphlet on Asthma send stamped, self-addressed envelope.

Husband and Wife

Is it the proper thing for a man to go with his wife when she goes to the doctor. My wife wants me to, but the doctor acted as though it wasn't quite proper . . . (S. A.)

Answer — Certainly it is. Perhaps you imagined the doctor didn't approve. When an expectant mother visits the doctor for examination, instruction or advice, her husband should always accompany her and help her follow the doctor's instructions.

How Long

My daughter and I have had wonderful results from taking your iodin ration. We have been taking it now for seven or eight months. How long should we continue taking it? (Mrs. E. C.)

Answer — As long as you wish to maintain the wonderful results. It is essential food which everybody needs; not medicine. For instructions send stamped, self-addressed envelope and ask in writing (no clipping, please) for pamphlet The Iodin Ration.

Varicose Veins

Like my father before me, I read your column and continue keeping the scrapbook he started . . . I have very bad varicose veins. Is there no remedy except operation? (G. E. D.)

Answer — Injection treatment is preferable in many instances. Send stamped, self-addressed envelope and ask in writing (signed) for the pamphlet Varicose Veins and Varicose Ulcer.

Old Hokum

For about a year I have been following the ten point plan given in your rheumatism booklet. I have obtained complete relief from the dreadful night leg cramps and my rheumatism is practically cured. Haven't felt so fit in years. But recently had a pain in side and X ray showed calcification, so the doctor advised me to leave off calcium and D . . . (J. L. C.)

Answer — That's too silly. For the ten point plan send 25c and stamped, self-addressed envelope and ask in writing, signed, for Little Lesson No. 12, The Ills Called Rheumatism.

Thank YOU

I am the 13-year-old girl who wrote you about allergy. I thank you very much for the best help I have received since I developed allergy. (J. M.)

Answer — I thank you, daughter, for the rare courtesy. Pamphlet Relief For Allergy available to any one who asks for it in writing and encloses stamped, self-addressed envelope.

Signed letters, not more than one page or 100 words long, pertaining to personal health and hygiene, not to disease, diagnosis or treatment, will be answered by Dr. Brady if a stamped, self-addressed envelope is enclosed.

(Copyright 1954)

Results...

Reprint of opening advertisement that ran in the Pontiac Press of April 24th

10,000 People
ON OPENING DAY

160 Homes Sold

80% of All Sales to Oakland County People!

$2,296,000

Total in New Home Sales to Date!

The above photo shows a few of the 10,000 people who visited Northwood Homes on Opening Day.

A New Record Established by Northwood With Pontiac Press Advertising

Well over Two Million Dollars in sales . . . the amazing results from Pontiac Press advertising. Once again proof that people everywhere thoroughly read their home town newspaper. The Pontiac Press is welcomed into practically every home of this great trading area... read by thousands of folks looking for things they need and want for more comfortable, more enjoyable living.

What Pontiac Press advertising has done for Northwood, it can do for you. Whether it's merchandise or services, results from Pontiac Press advertising will amaze you.

To tell your story to the most people in the shortest length of time call FE 2-8181 and an experienced representative will be glad to call and give complete information on how little it really costs to tell such a complete story about your merchandise . . . about your services.

Tell the Thousands—Sell the Thousands
With Your Advertisement in

The Pontiac Press

Designer Reaffirms Her Firm Belief in Youthfully Tailored Separates

Flared Skirt, Tapered Trousers

Blouse Boasts 2 Partners

Toni Owen is a firm believer in the separates way of life, but thinks mainly of separates that live as a unit. Today's pattern by this designer is a typical example of her youthful approach, in cut and in silhouette.

All three pieces were shown by her in a warm, orangy velveteen, so smooth it looked a little like suede. The wide flared skirt has a big box pleat in front which is followed around to the back with smaller pleats.

The shorter - than - ankle- length of the trousers is particularly notable, as is their close-fitting, tapered line.

Mrs. Owen used silk soutache cord to outline the tiny Chinese stand-up collar, but any such cord will answer. She prefers it, however, to match in color. Sheer wool, denim, linen or faille are still adaptable to this model.

This pattern is cut in designer sizes.

Bust	Waist	Hips	Size
34	24	35 inches	10
35	25	36 inches	12
36½	26½	37½ inches	14
38	28	39 inches	16
40	30	41 inches	18

Size 12 requires 5½ yards of 36-inch material for jacket and skirt, pants require 2¼ yards of 36-inch material.

To order Pattern 1164, address Spadea Syndicate, Inc., P. O. Box 535, Dept. P-6, G. P. O. New York 1, N. Y. State size. Send, $1. Add 4 cents for handling if paid by check or money order. Airmail handling 25 cents extra.

Copyright 1954

A Glorious Tan with Merle Norman
SUN TAN LOTION
Not Greasy Not Sticky Squeeze Bottle
$1.25 plus tax
Merle Norman 'HEX' Deodorant $1.25 plus tax
2 New Lipsticks
"HIGH PINK" for bewitching innocence. Matching Nail Polish
"RED PENNY" A redding brown to flatter your suntan.
Lipsticks, $1.10
Polish, 60c plus tax
Merle Norman Studio
405 Pontiac State Bk. Bldg.
FE 2-4010

Use Blanket Covers

It's so much easier to wash a than it is to wash wool blankets—thin cotton crepe blanket protector and you know what drudgery that can be if you have a family of youngsters!

Keep these pastel crepe covers with their pretty white ruffles clean as a whistle with quick and frequent washings. Wash in hot sudsy water, rinse, shake out wrinkles and toss into your clothes dryer for speedy drying. Without ironing, put the covers back on the bed. Within a few hours you have a clean "protector" as well as an easy-upkeep bedspread.

Aunt Asked to Play Role of Mother

Inquires About Her Duties at Nephew's Wedding

By EMILY POST

An aunt writes: "I have been asked by my nephew to take the place of his mother (my sister, now deceased) at his wedding. Never having acted in this capacity, I am completely nonplussed as to my duties. Most of the guests will will be strangers to me. Will you please tell me what is expected?"

Answer: Further than standing in the receiving line at the reception, there is no more expected of the bridegroom's family than of any other guests.

You will probably stand next to the bride's mother and she will introduce those who are strangers to you, and you will shake hands with them and make the usual answers to what they say to you.

If she doesn't ask you to receive with her, then you stand a short distance away and greet all the guests who speak to you.

Dear Mrs. Post: A friend and I have been having an argument as to the proper thing to do when dining in someone's house. He claims that leaving a small portion of meat on your plate means that you have had enough to eat.

To do otherwise, he claims, gives the impression that you are still hungry, and would be very rude to your hostess. We would appreciate your opinion on this matter.

Answer: On the contrary, to eat every morsel on your plate is the greatest compliment you can pay your hostess. To leave food is evidence that you didn't like what she served.

Dear Mrs. Post: Does one have to buy an item that typifies a particular wedding anniversary? Don't you think it would make more sense to buy something you know for sure would be very acceptable, regardless of what year they are celebrating?

Answer: To your second question, "yes," very decidedly, if you know of something that they want and you can give it to them. Otherwise, of course, it would be more suitable to buy something that typified their anniversary.

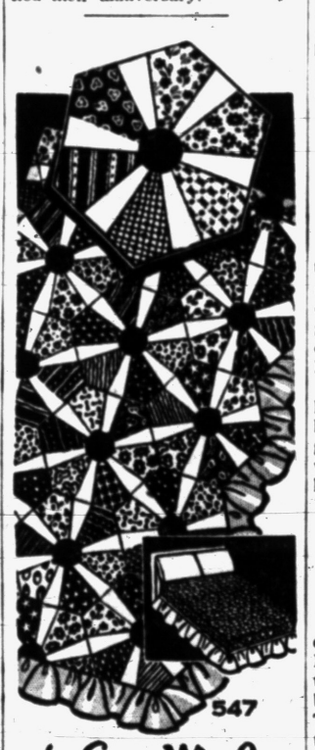

by Laura Wheeler

Thrifty, chain-patchwork quilt that's easy enough for a beginner to make! Use old scraps first, buy very little to complete! Add a pretty ruffle for a bedspread!

Pattern 547: Economical Chain Patchwork Quilt or Spread. Use scraps! Pattern pieces, diagram!

Send 25 cents in coins for this pattern—add 5 cents for each pattern for first-class mailing. Send to 124 Pontiac Press Needlecraft Dept., P.O. Box 164, Old Chelsea Station, New York 11, N.Y. Print plainly pattern number, your name, address and zone.

Add Fruits Evenly

Fruits such as raisins, citron and currants for cakes will be distributed evenly, if you sprinkle them with flour before adding to the batter.

With the hay fever season upon us, sneezers and snifflers will be happy to know about this product for the relief of symptoms of hay fever and other ocular irritations. One drop in each eye three or four times daily is generally sufficient to relieve conjunctival congestion, stop tears and irritation. It comes conveniently packaged in a purse-size plastic container.

Girl Should Try Coaxing Him

Contrary Beau Balks at Party-Going

By ELIZABETH WOODWARD

Some boys are like putty in the hands of the girls they like best. They fall all over themselves showering their girl friends with attention, being in constant attendance, anticipating their every wish and mood. And some boys are like granite—and equally hard to influence.

With some, all it takes is a smile and a show of affection—and they succumb. With others, a girl could get down on her knees to beg, plead and beseech, with tears in her eyes—and they'd say her nay.

Some boys want to please; they care about being thoughtful and considerate. Others only want to dominate, to throw their masculine weight around, to play hard to get.

Until they turn into doormats, the nice, eager boys are a joy and a treasure. Any girl who can call one her own is lucky. But the girls who are continually bucking contrariness have real trouble. Like this girl:

"Dear Miss Woodward: I've loved Bill for a long time and he says he loves me. We're together almost every night, but when I ask him to go to any kind of party, he always backs out.

"A couple of days ago some girls and I gave a hayride. I asked Billy to go and he said he would if one of his boy friends went.

"The day of the hayride I still didn't know whether he'd come, so I asked his boy friend. He said they would if one of the other boys didn't get his brother's car. Two hours before the party started, they told me they weren't coming!

"Once before I asked Billy to a party and, after accepting, he told me at the last minute that he was going to a basketball game instead.

"I don't know what to do with him. I don't want to give him up for anything. So please help me!"

Well, it looks as though your Billy just doesn't like parties — while you do. It looks as though he's pretty hard to rope in when social events come along.

But the whole trouble may be because Billy's a bit young. You say you're together almost every night, but you don't mention real dates.

You may be seeing him at the Sweet Shoppe with the rest of the crowd. He may be dropping around at your house for a while. But if he hasn't taken you out yet, he's on the young side. And that means he can't quite get around to parties.

But he can be coaxed, can't he? Take the matter of that hayride, such a doing calls for pairs of people. You were one of the organizers and you wanted your favorite boy to pair off with you.

Such a party is a flop if there are too many girls. You could have told him all that and made him see that he had a responsibility to go with you.

Why not talk things over lightheartedly with him? Find out what he has against parties. Help him to see that your idea of going together includes going places together.

Explain why you think parties are fun. Then pull your ace out of your sleeve. If he won't go with you, what would he think of your taking someobody else with you?

If he likes you as much as he says he does, it might jolt him into waxing slightly social when you need him.

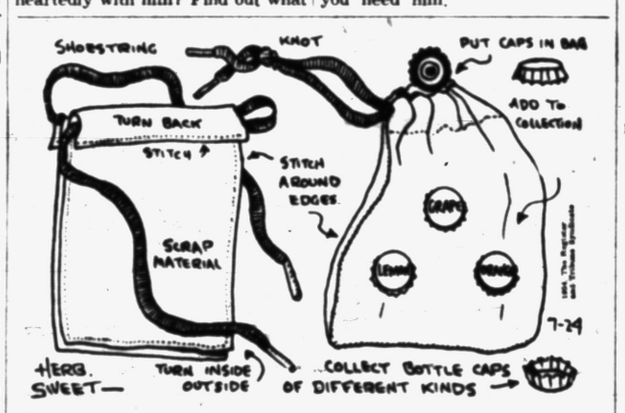

Try It

Make Bag for Bottle Caps

I hope that you have a scrapbook or a file of Try Its which have been in this paper. If you try to remember them all, you will not be able to keep all of them in your mind. Can you remember some of the ones which have needed bottle caps?

Since we use bottle caps in quite a few Try Its, how about making a bag to keep them in? You will need a piece of plain material. You do not want a pattern in it, for the bottle caps would not show up!

Have a hem in the top and then sew down the sides. This can be done by hand, or perhaps mother will do this for you on the sewing machine. Use a shoest. ng for the drawing cord.

You are now ready to decorate the bag. Remove the corks from the caps and then put them back in — only have the bag between. Hold the top against the outside, then press the cork into place from the inside. This will be a colorful bag.

You may even think that this is a nice enough to hold some of your trinkets. You boys can make this from lightweight canvas, and the girls may use denim.

Manners

MAKE FRIENDS

It is no fun for anyone to go out to eat with a finicky eater, one who complains that the meat is too rare or too well done, the pie crust tough, etc. Before criticizing the food you are served reflect upon what Washington Irving once said:

"When I cannot get a dinner to suit my taste, then I endeavor to get a taste to suit my dinner."

It's amazing how much trouble there is in this world, when so many people are looking for it.

Some Convert Tragedy Into Useful, Happy Lives

By ANNE HEYWOOD

All of us, at some time in our lives, face tragedy and have to cope with it. We cannot, as a rule escape it in a full life.

The most interesting thing in the world is to see how differently people react to it. Some permit it to ruin their whole lives, while others use it as a springboard to useful and happy lives.

Take for example, the case of a woman whose husband dies prematurely, leaving little or no insurance. If she has children, she is forced to take the first job she can find, and all too often she isn't trained for anything.

Many such women sink into lowly and depressing jobs for the rest of their lives, complaining bitterly and demanding impossible repayment from their sons and daughters.

But take, on the other hand, a woman like Mrs. L.

Mrs. L. was a young woman with two small youngsters and a devoted husband. He had a promising future, but his salary at first was very small.

"It was all we could do to manage," she told me, "and there was no chance to save a penny. Ed wanted to take out insurance, but we kept postponing it because money was so scarce.

'Then Ed died very suddenly and I was left with no money at all, no training for wark of any kind, and two children to care for.

"The first thing I did was to move in with my family. Unpleasant and troublesome though that was — after all, they were poor too — I had to do it.

"But the next day I made up my mind what I would do. I went down to see the insurance company that Ed had planned to use!

"I explained my problem to the manager and told him I wanted to sell life insurance. I admitted my lack training, but said I knew I could sell it hand over fist, because if anyone knew the value of it, I did.

"He gave me some tests, which I passed; then I started on a training program. My progress was slow, but it was sure.

"When I was given a list of prospects, I had the courage to go 'cold' to call on them, because I honestly felt that I was saving their lives.

"That was almost 20 years ago," Mrs. I. concluded, "and I've done awfully well. We only had to stay with my family for a year and a half, because by then I was making a good living, and I've done so ever since!"

Copyright, 1954

Recent Births

Below are recent births reported to Pontiac City Health Department. The father's name is given for each child.

Boys

Dover D. Welch, 251 S. Edith
Norman R. Young, Avon
Clarence R. Hicks, Lake Orion
Vernon J. Bressette, 330 W. Columbia
Kenneth W. Coy, Berkley
Arza E. Lord, Rochester
Clarence E. Mardis, 585 Clara
Lynn F. Webber, Waterford Township
William J. Dean, Waterford Township
John H. Abel, Waterford Township
Juan A. Flores, 666 Ojesta
Harry E. Santala, Waterford Township
Samuel J. Young, Auburn Heights
Robert L. Pilgrim, 89 Osceola
Frankie Watts, 640 Peacock
C. W. Martin, 120 Adelaide
Gorden E. Whitney, Rochester
Charles P. Adams, Birmingham
J. I. Hartnett, Waterford Township
Abner A. Jackson, Washington
Charles L. Moss, Sylvan Lake
John H. Vigneault, Birmingham
Robert T. Earls, Farmington
David R. Mallett Sr., 62 Carr
Charles J. Mooney, Royal Oak
Alfred E. Rigney, Lake Orion
Carl A. Shepherd, Southfield
Joseph L. Brokaw, Metamora
Oran D. Hoffman, Walled Lake
William H. Schuman, Rochester
Donald B. Connor, 292 Rockwell
Hulond H. Mann, 276 Cottage
Elflyn P. Roberts, 46 E. Ypsilanti
Edward J. Boyer, 188 Rockwell
John R. Gipson, 515 Harvey
Orville E. Thompson, 244 Cottage
Howard J. Whitfield Sr., Drayton Plains
Fred L. Tippett, Waterford Twp.
Homer N. Beasley, White Lake
Walter W. Cudnohufsky, Orion
William H. Smith, 406 Bloomfield
Fred D. Birker, Waterford Twp.
Clair L. Magoon, Rochester
Glenn D. Sommers, Springfield
Earl Thomas, 511 California
Kenenth E. Simmons, Keego Harbor
Arley J. Lowe, 179 Pingree
Patrick K. Daly, 113 W. Rundell
Ted L. Lester, Berkley
Thorley I. Marshall, Pontiac Twp.
Ralph A. Hoxie, W. Bloomfield
Ronald M. Penny Sr., White Lake
Delor J. Westerby, Troy
William McMinn, Hazel Park
Martin E. Sikkila, Wixom
Francis W. Sommers, Davisburg
Roque L. Rodriquez, 72 Clovese
Buddy E. Carte, 256 W. Brooklyn
John P. Leonard, 64 N. Edith
Phillip E. McHale, Troy
Robert E. Pontaine, Berkley
Thomas J. Green, 59 Howard
Thomas J. Green, 59 E. Howard
Lloyd E. Purdy, Lake Orion
George M. Moffitt, Keego Harbor
Howard D. Smith, Holly
Johnny W. Borders, 373 Howard McNeil
Alvin E. Heft, Pontiac Twp.

Girls

Ray Rogers, 19 Willard
William F. Lelickens, Bloomfield
Elroy G. Derocher, Lake Orion
Richard G. Briggs, 142 Marquette
Benjamin G. Lux, West Bloomfield
Charles E. Ogans, 211 Dresden
Miles F. Powell, Oxford
Charles H. Starkey, Southfield
James B. Jackson, Rochester
Bert L. Gardner, Walled Lake
Rollin Welch, Walled Lake
Louis R. Reber, Metamora
William K. Monroe, Birmingham
James E. Elieff, 27 N. Johnson
Charles J. Hurley, Rochester
William J. Rondo, Clarkston
Leland V. Johnson, White Lake
Moses Mickens, 499 Montana
Leslie L. Chesser, Avon
Thomas Haddix Jr., Walled Lake
D. L. Hale, Rochester
John P. Nolan, Hazel Park
Louis J. Petrusha, 42 Oliver
Aloysius N. Powors, Detroit
Donald E. Kinkle, Rochester
Robert D. Little, Waterford Township
Daniel E. Morton, Farmington
Roy J. Schwochow, Detroit
Arlie L. Baker, Keego Harbor
Jonathan T. Brent, Royal Oak
Wilbur B. Cox, 80 Stanley
Morgan W. Dawley, Rochester
Herbert Eschendal Jr., Oakland
Larry E. Crystal, Rochester
George L. Dickens, Walled Lake
Herman C. Douglas, Auburn Heights
Kenneth I. McLauchlin, 731 E. Third
Cecil F. Wall, 640 Northview
Norman H. Kuck, Rochester
Arnold R. Boyles, Waterford Township
Lorne W. McDougall, Waterford Township
William G. Williams, Waterford Township
Nelson A. Fields, 29 S. Shirley
Edwin H. McElyea, 67 Prall
Chetwood D. Faust, 29½ N. Anderson
William T. VanHaitsma, Drayton Plains
Albert D. Dickerson, Farmington
Frank A. Skaggs, Livonia
William J. Barbee, White Lake
John A. King, Highland
Hayward Hawkins, 506 Motor
Clarence E. Miley, Waterford Twp.
Darrel R. Brady, Groveland
Richard D. Kreuser, Waterford Twp.
Donald T. Braun, Rochester
Clarence E. Smith, Royal Oak
Howard R. Price, Utica
Clarence E. Rockoole, 8½ N. Paddock
Robert W. Straughn, Birmingham
John J. Aland, Farmington
Frank E. Franzel, 1250 Cherrylawn
Dennis M. Steiner, Sylvan Lake
Harry D. Sellers, Farmington
John C. Morgan, 40 Lincoln
James C. Hunt, 450 Wyoming
Richard B. Esser, 77 Spokane
William J. Sheldon, 315 Voorhees
Charles C. Verwey, 363 E. Mansfield
Richard L. Blue, Ortonville
David Fulkerson, 46 E. Cornell
Charles G. Heliker, Farmington
Raymond R. Cowsert, Bloomfield
Gerdon O. Compton, Waterford Twp.
Robert E. Haydan, Oxford
Otto C. Peterson, Waterford Twp.
Morgan Hughes Jr., Lake Orion
Arden J. Seaton, Waterford Twp.
David W. Golladay, Lake Orion
Harold F. Simmons, 344 Auburn
Fred I. Black, Lake Orion
Thomas Covington, 117 E. Pike
Howard W. Evilsizer, Waterford Twp.

Sponge Vegetables

A metal sponge that's recommended for scouring pots and pans can also be put to good use peeling carrots and potatoes. It makes the job easier and quicker—and thriftier, since you're not likely to cut too deep. Rinse the vegetables thoroughly after peeling.

Answer to Previous Puzzle

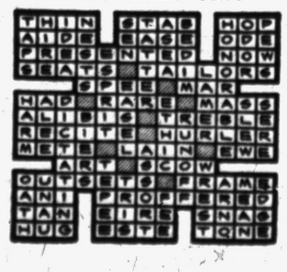

by Anne Adams

Popular half-size halter fashion bares your back, is wing-collared at front! So simple to make—and it's cut to fit the shorter, fuller figure! Top it off with its single-button jacket for evenings. Choose butcher-linen, cotton.

Pattern 4563: Half sizes 14½, 16½, 18½, 20½, 22½, 24½. Size 16½ dress 3½ yards 35-inch fabric; jacket 2¼ yards.

This pattern easy to use, simple to sew, is tested for fit. Has complete illustrated instructions.

Send 35 cents in coins for this pattern—add cents for each pattern for first-class mailing. Send to Anne Adams, care of 137 Pontiac Press Pattern Dept., 243 West 17th St., New York 11, N.Y. Print plainly name, address with zone, size and style number.

PETUNIA!
My reminder For the day Is NEVER TOSS A TOWEL AWAY!
Right, Petunia — a worn bath towel can be turned into a huge pocketed house cleaning apron, with ease

RUG CLEANING
We Make Them Bright as New!
Every trace of dust and dirt are removed. The lovely original colors are restored to new brightness. This service can be yours at a cost you can easily afford.
Cleaning Only $4.95 9x12 Rug
Plus Small Additional Charge for Sizing
NEW WAY
RUG and CARPET CLEANERS
42 Wisner St. FE 2-7132

A FINER Bloomfield FASHION SHOP
PARK AT OUR FRONT DOOR!
1662 S. Telegraph Rd.
Open Every Sunday
2 P. M. to 5 P. M.
—CHARGE ACCOUNTS AVAILABLE—

WATER SOFTENERS, INC.
FE 5-5771 158 N. Telegraph Rd.
Completely Automatic WATER SOFTENERS
Manual and Conversion Units
Complete Information Gladly Given

Get a New Angle on Beauty With 'Hollywood Slant'

By Anita Colby
AMERICA'S NO. 1 COVER GIRL

Maybe you're so dry that by midwinter you look more like a cheese grater than a glamor girl. Well, oil that poor parched puss. You'd do it for an old shoe—do it for your face.

And during a cold, keep cream and lip pomade on against the drying, cracking heat of the fever.

Now, if, on the other hand, you shine like a headlight, ooze oil and have a fierce peppering of blackheads, it shouldn't take a brain trust to tell you that grease is not what you're looking for.

Take active, intelligent steps for any trouble spots, and that includes scalp troubles. Not everyone realizes that her scalp is part of her complexion.

If you suspect an allergy or contagious skin infection, go see your doctor. But correct diet and elimination, deep breathing, and sunshine and exercise are FIRST AIDS.

If You're Excessively Oily: Try washing with kitchen soap—literally. If your skin is broken out, wash with soap, then take three tea bags and swish them around in a bowl half full of tepid water, and rinse your face in it.

Eat plenty of green and leafy vegetables; drink skim milk; get plenty of sun. No greasy foods, chocolates, nuts. Easy on starches, and keep a beauty diet that includes six glasses of water a day.

If You're Excessively Dry: Avoid all extremes in water and temperatures, as I have said before. Wash in lukewarm water—not hot, not cold.

Try to avoid rushing from steam-heated rooms into snow, wind, etc. Cream and oil religiously—especially in the sun, and do not overbake in the sun. Use a creamy foundation for winter protection.

Other Problems

Enlarged Pores: Pay extra attention in your soap and water massage; use strong astringent and beauty mask if oily. If dry, stimulate and clean with cream massage; follow with a wash of skin refresher.

Blackheads: Steam your face, use extra long soap massage, and then use a mask. The dry skin may have to be lubricated and massaged to soften, working cream into the skin for about 15 minutes.

If an obstinate blackhead won't budge, steam area with warm washcloth, then press out with cotton covered fingertips. Always apply an antiseptic afterward.

Whiteheads: Lots of massage, and the use of the beauty mask nightly for a week, regular elimination, and circulation stimulation by the Hollywood Slant, which you'll learn about later today.

Pimples: Hot epsom salts solution should bring the small, simple type to a head. Spread skin gently and it will give up. If stubborn, do a series of deep, drying cleansings, using the tea treatment three times a day.

At night, dab with any pure medication, zinc ointment, or calamine lotion, for instance. In a word—or two—cleanse thoroughly, and use antiseptic. Then if you don't improve, see a doctor or skin specialist.

I repeat, no, I shout, Keep Your Hands off Your Face!

Wrinkles: Oil and massage for wrinkles you now have, stroking always up and out.

And avoid collecting new crow's-feet, etc., by using eye pads in the sun, reading only in sufficient light, and throwing away your pouting, grimacing, frowning habits that age you.

Ruddy Face: Spicy foods, liquor, extremes of heat or cold, or too strong facial preparations go out the window.

Eat more greens and lean meats and fruits—do your Hollywood Slant (described below) after—and in cold weather use foundation twice for double protection. Apply very little, let set, then apply very little again before powdering.

Hollywood Slant

"I've told it to the world hundreds of times," Elsie Mendl said. "I believe in it. People of the theater have always known this simple fact—that you have to help your heart circulate, blood flowing into the brain, up into the neck and face. Myself—for a few minutes

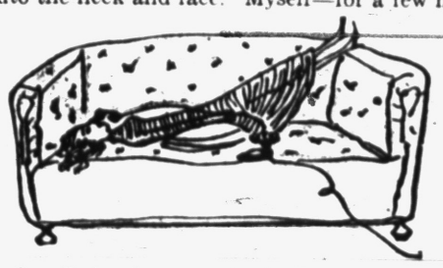

each day, I stand on my head. I've been doing it for 50 years."

Looking at the astonishing freshness of another face, Billie Burke's, I asked her, "You too?"

"Naturally," she said. "I've always stood on my head."

The secret of it is, of course, the carrier function of blood. It brings in food and fuel to each cell—takes away wastes and poisons. But think how we're made—by sheer force of gravity blood is naturally attracted down into our legs. (That's why legs swell when you're tired.

It has to fight uphill through smaller arteries to the head and neck all the time we're standing or sitting up. It must push straight up above the heart, its pump.

The very fact that blood must climb straight up to bring that flush to your cheek says it will go down the instant it can.

Now do you see why a woman starts aging from her head down? There's many a young body carrying around an old head. You must learn to give face, neck and shoulders more circulation.

Lean an ironing board against a low bed, put pillows under buttocks and heels on wall—reverse your angle on sofa or chaise longue; head down, feet up on arm—do anything to put your body on about a 30 to 45-degree upslant. Start off with 10 minutes at a time, work up to 20, then to a half hour a day.

Lie this way to telephone—while polish dries on nails—while you give yourself a facial—or simply to rest and think. But do it daily, get a fresh supply from your own fountain of youth every day.

Look what happens to your face troubles when you try the Hollywood Slant on beauty.

In the first place, blood flushes up into those myriad tiny arteries and suffuses face and neck. All the delicate muscles of face and neck slide back up into positions that make a lovelier face.

So first cleanse and lubricate your face, then get into your Hollywood Slant, and feel yourself grow younger.

Continued Monday

Ethel Ogg Speaks Vows in St. Michael Ceremony

MRS. PETER J. JARUZEL

Niagara Falls and northern Michigan are the destination of Mr. and Mrs. Peter J. Jaruzel who were united in marriage this morning in St. Michael Church. The bride was given in marriage by her brother, Leroy J. Ogg of Pomona, Calif.

The new Mrs. Jaruzel is the former Ethel Ilene Ogg, daughter of Mrs. Forrest Ogg of Elizabeth Lake road and the late Mr. Ogg. Peter, the son of Mrs. Martha Jaruzel of Gaylord, has been making his home on West Hopkins avenue.

A gown of white Chantilly lace over nylon tulle and satin was chosen by the bride for the 9 o'clock ceremony performed by the Rev. William Immel.

The gown featured a cathedral-length train, and a Juliet crown held her fingertip veil. She carried a chapel bouquet of white roses, carnations, stephanotis and ivy.

Mrs. Donald Ogg was matron of honor wearing a gown of aqua net over satin. Mrs. William Liley and Bernice Fernandez were the other attendants wearing matching gowns of orchid net over satin. Sharon Hughes was flower girl wearing a gown of lavender net over taffeta.

The attendants carried bouquets of mint green carnations and the honor matron's flowers were pink carnations.

The bridegroom's twin brother, Paul J. Jaruzel, was best man. Ushers were Casmier Lenartowicz and Otis Caswell. The bride's nephew, Larry Ogg, was ring-bearer.

For her daughter's wedding Mrs. Ogg wore a rose nylon lace dress with navy and white accessories and a corsage of pink and white roses. Mrs. Jaruzel wore a dress of navy flowered print with a corsage of red roses.

After a reception to be held in the Knights of Columbus Hall on South Saginaw street in the evening, the bride will change to her traveling costume, a navy blue linen dress with navy and white accessories and a white rose corsage.

A breakfast was served in Knights of Columbus Hall for members of the family immediately following the ceremony.

Plastic Purses Will Give Away Careless Habits

Time was when the inside of a woman's handbag was no one's affair but her own—except when she couldn't find something in a hurry. Now, fashion's playing a trick on us, and our secrets are shown to everyone.

That pretty new "peekaboo" plastic handbag indicates that you're conscious of the latest fashion, but it can also tell everyone you meet that you're careless in your handbag habits.

Your handbag accessories, to be correct, should match—billfold or French purse, eyeglass, key and cigarette cases, etc. There's no limit to the number of beautiful and interesting new colors available in complete sets of personal leather goods; you can find everything from buttercup yellow to sea green turquois.

There are conversation-making leathers, fabrics and synthetics used, too, and metal or jeweled ornaments to catch sunlight on the beach, moonlight on the terrace.

We've even seen accessories cued to the designs of the bags, such as gold-embossed stars on pale pink kidskin which pick up the glitter pressed into the clear plastic of a handbag. There are billfolds trimmed with tiny seashells, little rhinestones, even pearls. And for evening, gold mesh, snakeskin and embroidered brocades certainly can cause comment.

Right now, if you're showing the world a faded, dog-earred billfold, a crumbled package of cigarettes (with tobacco wisps lining the folds of the bag) and a jangle of keys, it's time to look at that new bag as others see it!

Shower Given for Joan Davis

Mrs. Harold Jacobson's Interlaken drive home at Pine Lake was the setting Wednesday evening for a bridal shower honoring Joan Davis, bride elect of David Locklin.

The daughter of Mr. and Mrs. Paul C. Davis of Medina, Ohio, Joan will speak her vows with David on Sept. 4. He is the son of the A. L. Locklins of Oneida road.

Mrs. Davis came from Medina to attend the shower and friends from Detroit, East Lansing and Washington were among the other 30 guests present at the event.

Stop Mildew Fast

Mildew on leather goods should be removed immediately. Wipe with a cloth wrung out of mixture of half denatured alcohol, half water. Then dry in a brisk current of air. Leather also can be washed in thick, mild soap suds.

Mary Lou Tison Becomes Bride

Mary Lou Tison, daughter of Mrs. Loudine Tison of Whittemore street and Truman Tison of Baldwin avenue, became the bride of Vernon Oakley Lanier July 9 in the Reorganized Church of Jesus Christ of Latter Day Saints in Lake Orion.

Vernon is the son of Mr. and Mrs. Clifton Lanier of Hillsboro, Ala.

Attending the couple were Jeannette and Lynn Anderson, Garth Voss and Francis Verville were the ushers.

Sorority Holds Picnic

The annual picnic of the Detroit alumnae chapter of Pi Kappa Sigma sorority was held recently in the Green Lake home of Mrs. Martin Karcher.

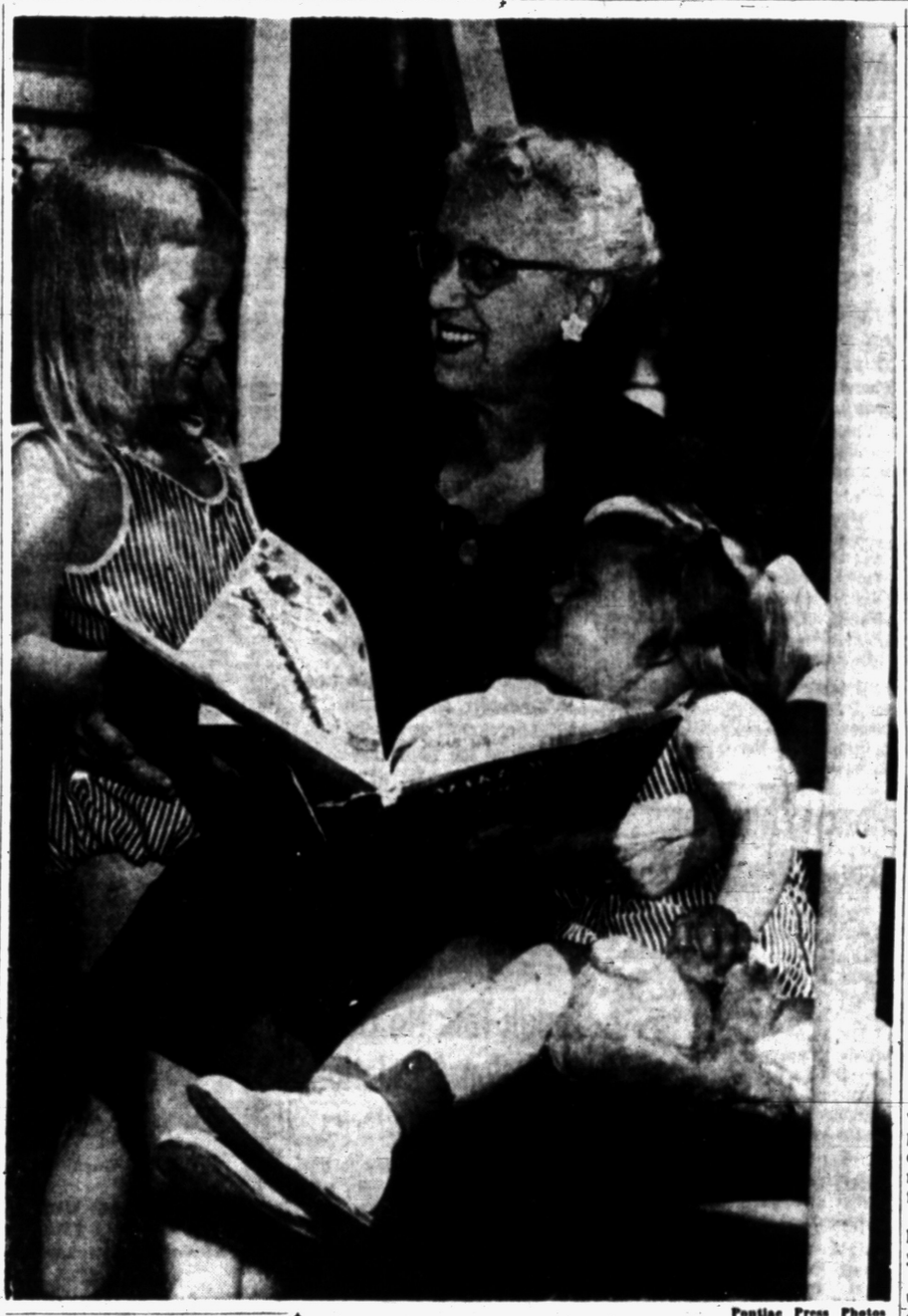

Pontiac Press Photos

The lawn swing at the Lyle Hoard summer home on Lansdowne drive is a favorite spot for Mrs. Hoard to entertain her grandchildren, Mary Margaret (left) and Betsy Ann. The little girls are the daughters of the Frederick Pooles of Watkins Lake. The Hoards make their home on Marquette street during the winter months.

4 Showers Honor Nora Martell

Nora Martell, daughter of Mr. and Mrs. Simon Martell of Howard street, was honored at four showers during this past week. She will speak her vows August 7 in St. Michael Church with James Grappin, son of the Louis Grappins of Going street.

The Detroit home of Evona Murphy was the setting for a miscellaneous shower given Wednesday evening. Guests included Mrs. Martell, Mrs. Grappin, Mrs. Lyle Pelkey, and Mrs. Gerald Pelkey.

Others were Mrs. Celia Pelkey, Mrs. Patrick Murphy, Roberta Wright, Kathleen Cook, Sharon Grappin, Colleen Niedielski, Suzanne O'Neil, Judy Dean and Colleen Duggan. Thursday's shower was a surprise event given by the couple's attendants.

Kathleen Cook was hostess in her North Perry street home for a shower on Tuesday evening and the Durrant street home of Mrs. John Wright was the setting for a miscellaneous shower on Monday evening.

Movies Shown for Figure Club

Jack Kage showed color movies to members of Fashion-Your-Figure Club at Washington Junior High School Thursday evening. The program was arranged by Mrs. Edwin Kage assisted by Mrs. Hobart Jackson and Mrs. Lawrence Nichols.

An ideal weight achievement pin was presented to Mary Noel, and Mrs. Stanley Colby was high weight loser of the week. Pigs were presented to Mrs. Gerald, Mrs. Harold McAllister and Gladys Alexander.

Coming Events

Members and friends of the Pontiac Republican Women's Club will meet Monday at noon with Mrs. William Kreckjow, 2351 Overidge St., Williams Lake, for a cooperative luncheon. Members may meet in back of the courthouse at 11:30 for transportation.

West Side Home Extension Club will meet Wednesday at 11 a.m. with Mrs. Charles Laning, 129 N. Holcolm, Clarkston.

Training Wasted When Women Quit Jobs

Bosses Fear Career Girls Will Wed

Editor's Note: Claire Giannini Hoffman, director of the vast Bank of America and daughter of its late founder, A. P. Giannini, believes that girls who chose business careers instead of homemaking should have equal rights with men, even though some women occasionally change their minds and quit to get married. Mrs. Hoffman tells why in the following article, last of a three-part series by San Francisco Call-Bulletin staff writer Jane Eshleman Conant.

By JANE ESHLEMAN CONANT

SAN FRANCISCO (INS)—The trouble with some women in business is that they keep doing flighty things—like getting married.

Then they quit their jobs, and all their training has been wasted.

That's the man's point of view.

"In considering promotions," one said, "We are quite willing to consider women.

"But we have a selfish regard for our own operations. When we appoint executives, we must assure ourselves that they are not here today and gone tomorrow."

Claire Giannini Hoffman, director of the Bank of America and daughter of its late founder, A. P. Giannini, concedes that the man is perfectly right.

But, she inquires:

"Why should the others—the real career women, with stick-to-it-iveness and brains and skill—be penalized because some girls don't stay on the job?

"After all, keeping the homes and raising the children is still the woman's main job.

"But if she wants a career, instead, she should be entitled to it."

Mrs. Hoffman says the true career girl still hasn't won that right, and she herself believes the situation is "horribly unfair."

For instance, she says, if a girl who's been groomed for an important job suddenly exchanges her desk for a dishpan or bassinet, the men say 'Well, there's a woman for you."

"But if a man quits capriciously, nobody says 'That's a man for you.' "

Mrs. Hoffman hopes it will be understood that she is not critical of her own bank when she cites it to show how the career girl often comes to a dead-end while a man, no smarter than she, keeps rising to new heights.

In fact, she said she believes the Bank of America does better by the fair sex than lots of other institutions.

One factor which many of the nylon-and-perfume coterie regard as a drawback is the State Labor Commissioin regulation which bars them from working more than eight hours a day with certain exceptions.

Unless a woman earns $350 or more a month, and has certain supervisory or profesisonal rank, she must quit when the clock says 5, whether or not her work is done.

This, says Mrs. Hoffman, allows certain anti-career-girl males to kiss them all off by saying that the women just can't make it under that handicap.

Another millstone around the necks of the girls, she believes, is their habit of herding together in "auxiliary" groups—such as the Women's Committee of the American Institute of Banking—instead of taking leading roles in the AIB itself.

But there's a lot of hope, she said.

FREIDA EILEEN WHEELER

The engagement of their daughter, Freida Eileen, to Charles A. Omer is announced by Mr. and Mrs. Fred L. Wheeler of Green street. He is the son of Mrs. Mabel Omer of Mount Clemens street. An October wedding is planned by the couple.

Whereas a few years ago the men in the AIB found it unthinkable to consider a woman for membership in the executive board, now they've let it be known they'd like the feminine faction to put up a candiadte.

And whereas as lately as four or five years ago there were no women officers in her own bank, now there are 62—a good start, but not enough for Mrs. Hoffman.

Other banks, too, are providing brass hats for some of their girls.

There's Mrs. Ruth E. Sherrill, vice president of the First National Bank of Memphis, who heads the National Association of Bank Women.

Elsie Tolley is an assistant vice president of the American Trust Company in San Francisco; Louise McGovern, assistant trust officer for the Wells Fargo Bank, and Louise Hewitt, assistant secretary of the Bank of Berkeley.

Mrs. Hoffman's interests range from her stallion "Scotty" and his two fillies, to riding, golf, bowling, tennis and work in the Telegraph Hill Community Center and the Salesian Boys Club.

But she confesses that the bank is her first love.

She wants it to be perfect—and that's why she's plugging for advancement for the girls.

How's it to be done?

"Mr. A. P.'s" daughter sets an example herself, by tactfully expounding her cause among her high-echelon male colleagues in the bank. She hopes other women in top jobs will do the same in their own institutions.

As for the career girl herself:

She should do her job so thoroughly and well that no one will say . . . "There's a woman for you."

She should take a more active role in her professional organizations, rather than hiding away with the other women in "auxiliaries."

And if she finds legal restrictions like the eight-hour law a hindrance, she should seek to have them corrected.

Then the day of emancipation may finally come, and Mrs. Hoffman said:

"Wouldn't it be wonderful?"

Sorority Chapter Has Wiener Roast

The July social meeting of Gamma Psi Chapter of Beta Sigma Phi sorority was held Wednesday evening. Members gathered at the West End avenue home of Mrs. George Fraser for a wiener roast.

Members' children were special guests for the evening. Plans were discussed for the citywide picnic to be held in Rochester's Avon Park in August.

Insurance Women Welcome Members

The Pontiac Insurance Women met at Hotel Waldron Wednesday at which time two new members, Barbara Lee and Ruth Luter, were welcomed.

A picnic will be held at Cass Lake in August.

OPEN SUNDAY
10:30 to 2:30
Nellie's
3507 Elizabeth Lake Rd.
1 Block West of Huron
Use Our Layaway!

Who Will Pay If Polio Strikes?

Polio strikes at all age groups — You — or your child may be next! While you can't prevent it, you can prepare yourself to pay the bills with polio insurance. Just a few cents a day prepares you and your family for the finest of medical care. Call us! We'll give you the details.

LAZELLE AGENCY, INC.
Our Own Personalized Service on Every Policy
504 Pontiac Bank Bldg. FE 5-8172
INSURE! BE SURE!

A
OPEN SUNDAY
2 to 5
July Clearance Sale!
PARKING REAR of STORE
Alvin's
Huron at Telegraph
Exclusive Sportswear for Ladies

WEATHER VANES
Post Signs
Lawn Signs
$5.75 to $14.91
Choose from over 133 designs . . . Cast aluminum is weatherproof and rustproof. Identifies and beautifies your house . . . Write or call for complete catalog.
WIGGS
24 W. Huron

CHRISTIAN PSYCHIC SCIENCE CHURCH
30 Whittemore Street
Sun. 7:30 P. M.—Guest Speaker
Message Bearers: Rev. M. Clark
Charles Stack, Ray Holsworth
Sun., 7:00 P. M.—Prayer Service
Wed., 7:30 P. M., Midweek Service.

Oakland Ave. United Presbyterian Church
10:00 A. M.—Morning Worship
Communion Service
Rev. W. W. Moore, preaching
7:30 P. M.—Evening Worship
"Youth Retreat Echoes"
Young People, leading
11:20 A. M.—Bible School
6:30 P. M.—Youth Fellowship

PRESBYTERIAN
THE KIRK IN THE HILLS
1340 West Long Lake Road
BLOOMFIELD HILLS
Dr. Harold C. DeWindt, Minister
Identical Services
9:30 and 11 A. M.
The Rev. Kenneth G. Neigh, D.D.
Executive of the Detroit Presbytery
Church School 9:30 A. M.

FIRST CONGREGATIONAL CHURCH
Cor. E. Huron and Mt. Clemens at Mill St., Pontiac
(Opposite Post Office)
Malcolm K. Burton, Minister
Morning Service.....10:30 A. M.
"If Foundations Be Destroyed"
The Rev. Mr. Burton, preaching

PARKDALE NAZARENE
Parkdale and Hollywood
One Block West
of Baldwin
9:45 A. M.—SUNDAY SCHOOL
10:45 A. M.—MORNING WORSHIP
Fourth in a Series from the Sermon on the Mount.
7:30 P. M.—"GOD'S UNDER-SHEPHERDS"
Rev. Wayne E. Welton
Minister—FE 2-6928

CENTRAL CHRISTIAN CHURCH
347 N. Saginaw St., Chas D. Race, Pastor. FE 4-0239
10:00 A. M.—Bible School 11:00 A. M.—"Three Deaths"
7:30 P. M.—"The Purpose of God"
Wed., 7:30 P. M.—Prayer Meeting and Bible Study
Thurs., 7:30 P. M.—Choir Rehearsal

HOLY BIBLE
CHURCH of the NAZARENE
60 State Street
KENNETH A. HUTCHINSON
Minister
11:00 A. M. Morning Worship
"DIVINE CHECKS"
7:30 P. M. Evening Worship
"THE RAFT"
Sunday School 9:45 A. M. Youth Service 6:30 P. M.
Wednesday Evening Service 7:30 P. M.

South Saginaw St. at Judson Street
FIRST METHODIST
Rev. Paul R. Havens, Minister
Sunday Morning .....10:00 A. M.
"A GLORIFIED PLACE"
Sunday School .....11:15 A. M.
M. Y. S. Meeting at the Church 3:30 P. M.
Wednesday Evening ..... 7:30 P. M.

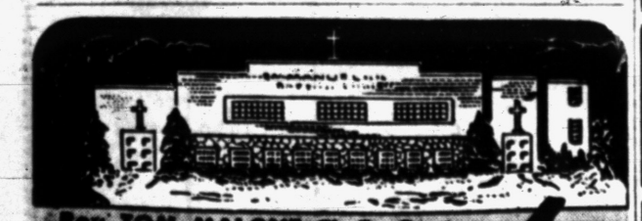

Rev. TOM MALONE, Th.D., Pastor
Evening Evangelistic Service 7:30
Dr. Tom Malone, Speaker
"MARRIAGE, DIVORCE AND REMARRIAGE"
A Scriptural message on who has the right to Marry? To Divorce? To Remarry?
Baptismal Service
Coming Subject—Sunday, August 1st
What the Bible Teaches About Racial Segregation
Sunday School Attendance Last Sunday 866
Radio Revival 8:45 Daily
EMMANUEL BAPTIST CHURCH
Telegraph Road at Orchard Lake Ave.

Prayers Offered by Businessmen Every Monday

By Religious News Service

FULTON, Ky.—Businessmen of this community and its neighbor South Fulton, have instituted a weekly half-hour prayer service on Monday mornings as a regular feature of the business week.

A member of the Fulton Ministerial Alliance always is present and usually offers the prayer.

The practice was initiated at the recommendation of the Retail Merchants Bureau with which business houses of both communities are affiliated.

California Welfare Body Blocked in Pension Rift

By Religious News Service

SAN FRANCISCO — The State Social Welfare Department has been ordered to reconsider its refusal to pay old-age pensions to 22 members of a religious sect which requires members to turn over all their assets to the church.

The California State District Court of Appeal ordered the department to hold a new hearing on the matter.

Two of the justices based their decision on a technicality of procedure used in the department hearing.

Adventists Offer Emergency Aid

Anoka, Minn., Group Volunteers Camp, Staff for Civilian Defense

By Religious News Service

ANOKA, Minn. — Minnesota Seventh Day Adventist have offered their camp here and its facilities to the state's civilian defense organization, in event of emergency.

They also have volunteered to provide a staff of doctors, nurses and welfare workers, including a camp superintendent and medical director.

A resolution empowering Col. E. B. Miller, state civilian defense director, to open and operate the camp during war or a natural catastrophe was formally presented to Col. Miller's deputy, Davis Harrison, in a ceremony during the annual conference of Minnesota Seventh Day Adventists at their camp here.

In recommending the resolution to the delegates at the conference, Elder E. R. Osmonson, Minneapolis, conference president, declared:

"The Seventh Day Adventist denomination has always been dedicated, not only to the preaching of the Gospel, but to reliving suffering and distress in the world, both in war and in peace. Therefore, as our nation faces the present international crisis our church should cooperate more fully with the national defense program."

U. S. Senate Votes Prayer for People Enslaved by Reds

By Religious News Service

WASHINGTON, D. C. — A joint resolution authorizing President Eisenhower to proclaim the first Sunday of each month for a one-year period as a special day of prayer "for people enslaved behind the Iron Curtain" was passed by the Senate and sent to the House.

Calvary Assembly Church
1517 Joslyn (Full Gospel)
SUNDAY SCHOOL
10:00 A. M.
WORSHIP SERVICE
11 A. M.
Evangelistic Serv. 7:45 p. m.
L. Fred Peter, Pastor

CHRISTIAN SCIENCE
Sunday School ..... 11 o'Clock
Sunday Service ..... 11 o'Clock
SUBJECT FOR SUNDAY:
"TRUTH"
Wednesday Evening Testimonial Meeting at 8:00 o'Clock
FREE READING ROOM
2 EAST LAWRENCE STREET
Open Weekdays: 11 to 5
Fridays Until 9 P. M.
First Church of Christ Scientist
Lawrence and William Sts.

How Christian Science Heals
"MAN'S EXTREMITY IS GOD'S OPPORTUNITY"
CKLW (800kc) Sunday 9:45 P. M.

NEW BAPTIST CHURCH
128 W. Pike St.
Sunday Service, 11 A. M.
Text: St. John, Ch. 15, 14th Verse
"Christ Is Our Friend"
Evening Service, 7:30 P. M.
Text: St. John, Ch. 1-2, 2nd Verse
"Christ Seeking Sinners"
Come All and Help Me To Save Some Lost Men and Women for Our Lord.
Rev. S. Littlejohn, Minister

THE FIRST CHURCH OF THE BRETHREN
Morning Service—11:00 A. M.
at Eastern Jr. High School
Sunday School—10:00 A. M.
Evening Service, 7 P. M., Parsonage
by Rev. DeVault

Everyday Religion

By DON D. TULLIS

"KING SIZE"

"King Size" is a popular slogan on the marts of trade. It may well be copied in the realm of morals. The world can get along without king-size merchandise but it must have king-size men—men who have "strong minds, great hearts, true faith and willing hands."

As the electric company plants tall poles to convey light and power to homes and factories, so civilization must have men who tower above the clouds of infamy and shame that so often darken the skies—honest men who know the truth and live it, men who will not seek popularity at the television's mouth.

King-size men do not parade their virtues or seek for praise. They do not stoop to stir up the muck of meanness through which they must pass. Circumstances may drive them through the mire and mud of things but they come through with no unseemly mess clinging to their garments.

Shakespeare's King Richard says of them, "Not all the water in the rude rough sea can wash the balm from an anointed king; the breath of worldly men cannot depose the deputy elected of the Lord."

King-size men bear the burdens of their age. Dwarfs of mind and spirit cannot carry the load that life puts upon the backs of men. Nor can the gnomes who think themselves to be giants.

It is only by the way of sacrifice and suffering that men grow to king size. Milton says, "A crown is but a wreath of thorns, bringing danger, troubles, cares and sleepless nights to him what wears a regal diadem, when on his shoulders each man's burden lies, for therein stands the office of a king."

Over every department of human activity is the sign, "WANTED, KING-SIZE MEN." In commerce and trade there is need for more employers who value men above the product of their mills, and more workers who recognize the sacredness of toil.

Governments require king-size diplomats and education wants more men who dare to stand for freedom of thought and an unbiased search for truth.

In religion it is imperative that there be king-size men to teach and live a king-size Gospel, men who receive their commission from the one king-size Man of the centuries.

In Him great souls inherit a royal birthright and from His hands receive a kingly crown.

New Sanctuary Will Be Built

St. Paul Lutherans Vote to Erect Church Across From Present Structure

At a recent meeting of the voters of St. Paul Lutheran Church, it was decided to build a new church sometime in the immediate future.

The new church will be situated on Joslyn Ave. and Third St., just across from the present church site.

Those elected to the building committee are Ben S. Hawkins Sr., Robert Gardner Sr., Nelson Pressel, Jake Schaefer, William Fisher, Lewis Clawson, Elmer Kandt, Emil Hagen, Harlen Beck, Mrs. M. L. Lorenzen, and Mrs. Gustave Beck.

At present the building committee is in the process of visiting different churches in the area to make a decision on the type of church to be built.

Peace Churches Ask A-Weapon End

By Religious News Service

PHILADELPHIA — In a joint statement, the service agencies of three historic peace churches declared that "man cannot serve both Christ and the bomb."

The statement, issued on behalf of the Mennonite Central Committee, the Brethren Service Commission and the American Friends Service Committee, warned that peace cannot be built from fear.

"Let us be done with these fearful weapons,' regardless of what others do," the statement pleaded.

In a reference to the recent H-bomb test explosion which, they said, "took the form of a cross as it rose into the upper atmosphere," the three groups recalled the words of Jesus: "No man can serve two masters." Their statement continued:

"Today our thoughts go back 2,000 years to Calvary, but for mankind in 1954 the cross of Christ stands in the shadow of the cross of hydrogen."

Liberty Baptist Choir to Give Concert Sunday

Under the direction of Mrs. Roy Cummings, the Second Choir of Liberty Baptist Church will present a sacred concert Sunday at 8 p.m.

Mrs. Maggie Baldry is counselor of the choir and Yvonne Fuselier is president.

The Rev. S. M. Edwards is pastor of the church.

REV. J. ALLEN PARKER

Pontiac Pastor Elected K. of P. Vice Chancellor

During the past week, the Rev. J. Allen Parker, pastor of Newman AME Church was re-elected vice chancelor at the state convention of Knights of Pythias. The convention was held in the temple at Detroit.

The Rev. Mr. Parker, who went from Success Lodge 10, here, also was elected supreme delegate. In this capacity he will represent the Michigan lodges when lodges from other states meet together.

Tough Talk No Good in National Relations

By Religious News Service

POUGHKEEPSIE, N. Y.—Talking tough is not the way to deal with other nations or with rival groups within a country, Dr. Everett R. Clinchy said here.

Dr. Clinchy, president of the National Conference of Christians and Jews, spoke at the annual Institute for Family and Community Living at Vassar College.

Warning against "the hard-boiled threat that grows out of fear, insecurity and anxiety," he said:

"In dealing with the other states that exist in the family of nations with us, Theodore Roosevelt's policy 'to speak softly and carry a big stick' is as sound today as when enunciated two generations ago.

"Fortunately," Dr. Clinchy continued, "today the world can speak reasonably in the United Nations, and the big stick can be the collective police action of free peoples."

Public School Becomes Parochial Institution

By Religious News Service

CLINTON, Ia. — A rural public school in Clinton county, taught by Roman Catholic nuns since 1898, became a parochial school on June 1.

Changeover of the two-room Sugar Creek school, which has an enrolment of 50 Catholic pupils in eight grades, was announced by F. C. Bowersox, county school superintendent.

Mr. Bowersox said the county board of education and the pastor of St. Joseph's church had agreed it "would be better" to operate the school as a parochial institution.

Rev. Lola P. Marion

ON SUNDAY IT IS SAFE TO BE IN CHURCH
CHRISTIAN TEMPLE
505 Auburn Ave.
Dr. and Mrs. L. L. Marion, Speakers
Preaching the Whole Bible—
Not a Bible full of holes
9:45 A. M.—Morning Worship and Communion
"Feeding The Five Thousand"
9:45 to 12:15—Children's Church and School
Bring the Entire Family
7:45 P. M.—Heart Stirring Evangelistic Service
Sermon "Rods Mastered Rods"
The Gallagher Accordion Band
7:45 P. M.—Wed. Midweek Church Service
8:00 P. M. Friday—Upper Room Prayer Service-Prayer for the sick
A Friendly Place to Worship!

Church Directory

Times of main worship service are given following pastor's name.

Baptist

Bethany, West Huron at Mark
Rev. Fred Tiffany (11 a. m.)
Baxter Baptist, Motor at Alton
Rev. Dorman C. Thomas (11)
Emmanuel, 645 South Telegraph
Rev. Tom Malone (11, 7:30)
First, Oakland at Saginaw
Dr. H. H. Savage (10:45, 7:30)
First General, 249 Baldwin Avenue
Rev. Robert Garner (11, 7:30)
First Southern, 365 East Wilson Ave.
Rev. B. T. Starkey (11 a.m.)
Liberty, 257 Fisher Ave.
Rev. S. M. Edwards (11:30, 8)
Macedonia, 420 Bloomfield Avenue
Rev. Lenworth R. Miner (11, 7:30)
Marimont, Hollywood at Walton
Rev. David Mortensen (10:30, 7:30)
Memorial, 354 Prospect
Rev. G. H. Rapelje (11:15, 7:30)
Mexican Baptist, 212 West Wilson
Rev. E. M. Santiago (10:30)
New Bethel
Rev. William H. Bell (11, 7:30)
New Hope, 302 Bloomfield
Rev. Ford B. Reed (11, 7:30)
Perry Park, Baltimore and Cameron
Rev. Hilding Bolt (11, 7:30)
Providence, 811 Bagley
Rev. T. Walter Harris (11, 7:30)
Trinity, Wessen at Maple
Rev. R. Dixon Jr. (11, 7:30)

Christian and Missionary Alliance

178 Green Street
Rev. G. J. Bersche (11, 7:30)

Christian Scientist

First Church, Williams at Lawrence
(11 a.m.)

Congregational

First, East Huron and Mill
Rev. Malcolm K. Burton (10:30)

Christian Church

Central Christian, 347 North Saginaw
Rev. Charles D. Race (11, 7:30)

Disciples of Christ

First Christian, 850 West Huron
Rev. Duncan D. McColl (9:30 a. m.)

Episcopal

All Saints, Pike and Williams
Rev. C. G. Widdifield (11 a.m.)

Evangelical United Brethren

Baldwin, 212 Baldwin Avenue
Rev. R. E. Ryan (11, 7:30)
Calvary, Paddock at Prospect
Rev. A. L. Bingaman (11, 7:30)

Evangelical-Reformed

Bethel, Auburn at Mariva
Rev. Maynard Oesterle (10 a.m.)

Free Methodist

87 Lafayette
Rev. Howard C. Arts (11, 7:30)
Mission Church, 225 Harrison
Rev. W. A. Johnson (11, 7:30)

Jewish Reformed

Temple Beth Jacob, 164 Orchard Lake
Rabbi Sanford E. Saperstein (Friday 8:15)

Jewish Conservative

B'Nai Israel, 148 Oneida
Rabbi Henry Hoschander (11 a.m.)

Lutheran

Ascension, Williams and Lorraine
Rev. George L. Garver (11 a.m.)
Grace, West Glendale and S. Genesee
Rev. O. G. Schultz (9 a.m., 1 a.m.)
St. John's Evangelical, Hill at Cherry
Rev. Carl W. Nelson (11 a.m.)
St. Paul, Joslyn at Fourth
Rev. George Mahder (10:45)
St. Trinity, Auburn at Jessie
Rev. Ralph C. Claus (11 a.m.)

Methodist

Baldwin Avenue
Rev. Charles S. Maner (10 a.m.)
Central, Huron and Perry
Dr. Milton H. Bank (10:45)
Covert
Rev. Charles S. Maher (11:30 a.m.)
First, South Saginaw at Judson
Rev. Paul R. Havens (10, 7:30)
Oakland Park, Montcalm at Glenwood
Rev. James W. Deeg (10 a.m.)
Galloway Lake, Pontiac Road
Rev. Keith Colby (10, 7:30)
Newman A. M. E., 14 Auburn
Rev. J. A. Parker (11, 7)
St. John Methodist, 443 Highland
Rev. Donald E. Morris (11, 7:30)
Wilson Avenue
Rev. Easton H. Hazard (11:15 a.m.)
First Wesleyan, 67 N. Lynn
Rev. C. D. Priess (10, 7:30)

Nazarene

First, 60 State
Rev. K. A. Hutchinson (11, 7:30)
Parkdale, 91
Rev. Wayne E. Welton (10:45, 7:30)
Zion, 239 East Pike
Rev. W. E. Varion (11, 7:30)

Orthodox

St. George Greek, 85 Mariva
Rev. Soterterios D. Gouvellis

Presbyterian

First, Huron at Wayne
Dr. Wm. H. Marbach (11:00)

Roman Catholic

St. Vincent de Paul, 197 S. Parke
Most Rev. Alexander Zaleski (6 a.m., 7:30, 8:45, 10, 11:30, 12:30)
St. Michaels, Edison and Lewis
Rev. Michael O'Reilly, Sun. Masses (6, 7:30, 8:30, 11:30, 12:30)
St. Joseph, N. Boulevard and Bagley
Rt. Rev. B. J. Jarzembowski, Sun. Masses (10, 12)
St. Benedict, Lynn Ave.
Rev. Richard W. Thomas, Masses 6:30, 8, 10, 11:30)

Seventh Day Adventist

Seventh Day Adventist, 156 Mt. Clemens St.
Elder Herbert Lohr (11 a.m. Saturday)

Spiritualist

First Progressive, 16 Chase Street
(10:30, 7:30)

United Presbyterian

Community, 404 Oakland
(10, 7:30)
Joslyn Avenue, Joslyn at Third
Rev. E. I. Watkins (11, 7:30)

Miscellaneous

Salvation Army Citadel, 29 W. Lawrence
Capt. and Mrs. Vernon Vic, (10:45, 7:45)
Apostolic Church of Christ, 458 Central
Rev. L. A. Parent (11, 7:30)
Bray C.M.E. Temple, 238 Rockwell
Rev. S. J. Elliott (11 a.m.)
Christian Psychic Science, 30 Whittemore
Horace John Drake (8 p.m.)
Bethel Tabernacle, 248 Baldwin
Rev. Chester Swoffer (10, 7:45)
Jewish Holiness Going at Osmun
Rev. J. W. Burgess (11, 7:30)
Calvary Assembly, 512 Joslyn
Rev. L. Ford Peter (11, 7:30)
Calvary Missionary, 306 Midway
Church of Christ, 2 S. Tasmania
Milton E. Truex Min. (10:30, 7:30)
Church of Christ, 1196 Joslyn Ave.
Leon Spradley Min. (11, 7:30)
Church of God, 596 East Pike Street
Rev. Perry C. Horton (11:45, 7:30)
Church of God, 132 Wessen Street
Rev. Major J. Watkins (11:30, 7:30)
Church of God in Christ, 252 Wessen
Rev. C. L. Johnson (10:30, 7:30)
Church of God in Christ, 383 Nebraska
Rev. Jay Markem (12, 7:30)
First Church of God, 25 E. Blvd.
Rev. Grover C. Johnson (10:30, 7:30)
Evangelical Tabernacle, 60 Tilden
Rev. A. J. Baughey (11, 7:30)
First Assembly of God, 19 Melbourne
Rev. Wesley Wibley (11, 7:30)
First Church of the Brethren, N. Roselawn Dr.
Rev. LeRoy Shafer (11, 7)
First Social Brethren, 316 Baldwin Ave.
Rev. Carl Downey (11, 7:30)
Jehovah's Witnesses, 600 E. Pike St., North Unit 7, 8:45 p.m. South Unit 3:30, 4:45 p.m.
Pilgrim Holiness, Baldwin at Fairmont
Rev. F. C. Swanson (11, 7:30)
United Missionary Church, 135 Prospect
Rev. George Murphy (11, 7:30)
Christian Temple, 505 Auburn Avenue
Dr. L. L. Marion (10, 7:45)
Bethlehem Temple, 533 Franklin Road
Rev. R. A. Corr (12, 8)
Unity Center, 71 N. Saginaw
Rev. Eva Edeen (11 a.m.)

APOSTOLIC CHURCH OF CHRIST
458 Central
Sunday Services
10 A. M. — 7:30 P. M.
"The truth on Tongues whether of God, or modern as some claim. We will give the Public a chance on Tuesday night and on Sunday to question this. Bring your questions.
Tues., Thurs, and Sat. Services 7:30 P. M.

Rev. V. A. Parent

Trinity Baptist Women Take Charge for a Day

MRS. A. A. BANKS

Sunday will be Women's Day at Trinity Baptist Church with all services of the day in charge of the women of the church, according to the Rev. Richard H. Dixon, pastor.

The Sunday services will be preceded by a Mother and Daughter banquet tonight with Mrs. A.A. Banks of Detroit as guest speaker.

Mrs. Banks is wife of the pastor of Second Baptist Church there.

She recently was appointed to the Michigan Social Welfare Department for 5 years by Governor Williams, and is a member of the School of Religion sponsored by the Detroit Council of Churches. She also is a member of the board of directors of the National Council on Family Relations and Child Study Association of America.

The banquet which starts at 8 p.m. will have a table reserved for three families with four living generations.

Mrs. Gertrude Strickland and Mrs. Sarah Harper are chairman and co-chairman of the affair.

Sunday's program will include an address by Mrs. Primrose Functious of Nashville, Tenn. She is director of youth work of the National Baptist Convention and a director of the World Council of Church Women. She also will speak at the 4:30 panel and forum.

The women of the church will present the Sunday evening service.

New Windows Adorn Church

2 Presbyterian Groups Present Stained Glass Offerings

Two new stained glass windows have been installed in the sanctuary of First Presbyterian Church.

The children's window given by the church school protrays the Good Shepherd carrying a lamb in His arms. To the left of this main medallion is the portrayal of the small boy with five barley loaves and two fishes, below which is the designation "Teach Me to Give." To the right of the shepherd is a child dressed in white kneeling in the posture of prayer. The inscription below this reads "Teach Me to Pray."

The window given by the Women's Association centers around the idea of womahood in the New Testament. The center figure in a blue gown is Mary, the mother of Jesus. To the left is portrayed Mary and Martha of Bethany in conversation with Jesus and to the right is "Mary Magdalene and the other Mary at the empty tomb, confronted by angels.

Predominant colors in the windows are cathedral blues and reds. The glass was made in Belgium and England.

Both windows will be dedicated in the fall.

Ascension Pastor Heads Camp Board

This year the Rev. George L. Garver, pastor of the Lutheran Church of the Ascension, was re-elected chairman of the official board of the Lutheran Camp at Gun Lake. The Rev. Mr. Garver was the first director of the camp when it was organized several years ago.

Each year pastors of Michigan congregations of the United Lutheran Church in America devote a week to counselling and teaching the youth of the church at camp.

The Rev. David A. Belgum, instructor in religious education at Wittenberg College, is camp director this year.

Thirty youths of the local church are registered for a week or more at camp this summer.

Christian Principles in Business Urged

CHICAGO — Samuel Cardinal Stritch, Archbishop of Chicago, warned here that the American economy can survive Marxism only if Christian principles are applied to business as well as everyday life.

Addressing the ninth annual convention of the Catholic Business Education Association, Cardinal Stritch condemned businessmen who have a different ethical code for business and private life.

Flooded German Area Receives Relief Goods

GENEVA — More than 35 tons of relief goods have been sent to Regensburg, Germany, by the Evangelical Church in Germany for distribution in the flood-wracked areas of Bavaria, it was reported here by World Council of Churches officials.

The shipment was drawn from emergency stocks of bedding and food in Bremen sent to Germany earlier by Church World Service, relief arm of the (U.S.) National Council of Churches, and by Lutheran World Relief.

Meanwhile, the officials said, World Council representatives in Austria have offered authorities there all the relief goods they have on hand for use in that country's stricken villages and cities.

Rev. Junior to Speak at Macedonia Church

Guest speaker Sunday at 11 a. m. in Macedonia Baptist Church will be the Rev. E. A. Junior. The Rev. Mr. Junior is pastor of the First Baptist Church in Roseville.

Sunday has been designated Men's Day according to the pastor, the Rev. L. R. Miner.

The Rev. L. W. Craig and the Rev. John Hatchett Jr. will be guest speakers at the 3:30 and 7:30 p. m. services.

CHURCH OF THE GOOD SAMARITAN
199 Auburn Ave.
SERVICE SUNDAY
Rev. Juanita Parris,
Pastor, Speaking

GO YE INTO ALL THE WORLD AND PREACH THE GOSPEL
The Christian and Missionary Alliance Church
(Near Orchard Lake Ave.)
Rev. G. J. Bersche, Pastor
Sunday School ..... 9:30 a. m.
Morning Worship 11:00 a. m.
"LOVE FOR CHRIST PARAMOUNT"
Alliance Youth Fellowship ..... 6:15 p. m.
Evangelistic Service 7:30 p. m.
"THE MYSTERY OF INIQUITY"

First Assembly of God
210 North Perry St.
Rev. W. Wibley, Minister
Sunday School 9:45 A. M.
Lesson—"RAHAB"
MORNING WORSHIP
00 A. M.
Sermon:
"DEADLY VIPERS"
EVENING 7:45 P. M.
Sermon: "THE HOLY SPIRIT"
Is it possible to live today without sin? You should hear this sermon. Baptismal service at the close of the evening service.
TUES., BIBLE STUDY
REVELATION 10
Come hear this lesson on "The Mighty Angel With the Little Book."
THURS. YOUTH SERVICE 7:45 P. M.
Visit the Church of the Old Fashioned Gospel

The Pilgrim Holiness Church
Baldwin - Fairmount
Sunday School (all ages) ..... 10:00 A. M.
Worship ..... 11:00 A. M.
Pilgrim Y. P. S. ..... 6:45 P. M.
Evening Service ..... 7:30 P. M.
Rev. H. T. Mills, Owosso, Guest Speaker
Special Music, Singing — Bible Preaching
E. C. Swanson, Minister Roy Overbaugh, S. S. Supt.

Priest Warns Nation Courting Mental Illness

By Religious News Service

ST. PAUL, Minn. — A Jesuit priest warned here that as a nation "we are well on our way to a nervous breakdown."

The Rev. Edward A. Conway, S. J., associate editor of America, Jesuit national weekly review, spoke at the 42nd annual commencement exercises of the College of St. Catherine.

He said that just as frustrated individuals frequently suffer from nervous breakdowns through "knocking their heads against one locked door after another," so too "as a nation we are trying one after another door to peace—and none opens to our hand."

We are locked in a struggle with forces which secretly and cunningly hold every closed door," the priest said, "and we are becoming more and more frustrated because we cannot find an 'open sesame.'

"The mind of the nation is becoming troubled, and its nerves are frayed."

UNITY
Rev. Eve Edeen, Minister
Sunday Service 11:00 A. M.
Class Wed. 8:00 P. M.
WJLB 7:45 A. M. Daily
Unity Books and Literature

First Progressive Spiritualist Church
Sunday Service 7:30 P. M.
Mrs. McDaniels, Clawson, Speaker
Midweek M'tg Wed. 7:30 p. m.
Church Picnic, Aug. 7th at the Organ home.

THE JOSLYN UNITED PRESBYTERIAN CHURCH
Joslyn at Third
Bible School ..... 9:30 a. m.
Worship ..... 10:45 a. m.
"I'm My Own Trouble"
Youth Fellowship ... 6:30 p. m.
Worship ..... 7:30 p. m.
"In Spite of You"
Edmond L. Watkins, Pastor

CAMP SPEAKER

Rev. Ivan Sisk
—AND—
Rev. Troy C. Vaughn
Greensboro, N. C.
Musical Minskers
In Charge of Singing
TONIGHT—7:30
SUNDAY
9:30-10:30-2:30-7:30
EVANGELISTIC TABERNACLE
60 Tilden at W. Huron
A. J. BAUGHEY, Pres.

During July-August We'll Close Every Wednesday at 12 Noon!
•
Christian Literature Sales
39 Oakland Ave.

Church Council Plans Festival

Cast of 3,000 to Give Pageant on August 15 in Chicago

An estimated audience of 100,000 persons will fill Chicago's mammoth Soldier Field Aug. 15 to witness one of the largest and what advance plans indicate will be one of the most spectacular public worship services in recent Protestant history. The "Festival of Faith"—with a cast of more than 3,000 is planned for the opening day of the Second Assembly of the World Council of Churches meeting in Evanston, Ill., Aug. 15-31.

With the aid of pageantry, music and drama, the service will deal with the relationship of the human spirit to God and reveal the struggles through which the individual and the Church find their fulfillment in Christ, according to advance program reports.

The script for the service has been written by Miss Helen Kromer, who has done outstanding work in the field of radio, motion pictures and religious drama. She wrote both the historical pageant "Presbyterian Panorama" presented at the 1952 General Assembly of the Presbyterian Church, U.S.A., and "This City Under God," a dramatic pageant commemorating the 300th anniversary of Protestantism in Brooklyn, N. Y. The Festival is being arranged by the Church Federation of Greater Chicago in cooperation with the Chicago Area-Midwest World Council Assembly Committee.

The service will open with a procession of some 1,500 World Council representatives. Selected delegates, wearing their church regalia and others in the costumes of the 48 nations in the Council's membership, will carry flags to be placed a one end of the stadium beneath a blue hanging on which will be emblazoned in gold the World Council emblem.

Included in the massive cast are several massed choirs; a brass choir, special trumpeters, a carillon, a large speaking chorus and an interpretative pantomime group.

Singspiration Slated at Marimont Baptist

A singspiration has been planned for Sunday at 9:15 by young people of the city for young people. The event will take place at Marimont Baptist Church, Walton Blvd. at Hollywood St.

The program will feature many musical numbers by young people in the area. Numbers will be presented by young people from Memorial, Perry Park, Silvercrest and Gingellville Bapitst Churches, as well as Sunnyvale Chapel and Five Points Community Church.

Dave Kives will be the song leader.

Cure Social Evil, to Stop Reds, Says U. N. Official

By Religious News Service

DAVENPORT, Ia. — Military steps to meet the Communist challenge are "symptomatic treatment" but not the cure for the worldwide conditions which breed war, Dr. Hugh L. Keenleyside, director general of the United Nations' Technical Assistance Administration, said here.

Addressing the faculty and alumni of St. Ambrose Roman Catholic College at their 71st annual commencement exercises, Dr. Keenleyside said the cure lies in remedying social injustices within our own national boundaries and supporting "the weaker nations that are still free from external domination."

Providence Baptist to Host Detroiters

The Usher Board of Providence Baptist Church will present the New Liberty Baptist Church of Detroit as guests Sunday at 3 p. m.

The choirs of the guest and host churches will furnish special music and the visiting pastor, the Rev. E. Allen Rupdless II, will preach.

Dinner will be served by the Pastor's Chorus of which Mrs. Gracie Clark is president.

Mrs. Georgia Chenault is president of the Usher Board and the Rev. T. Walter Harris is pastor.

Proceeds will be for the benefit of the building fund.

Church Council Names Site for Headquarters

CLEVELAND (AP) — New York City has been recommended as the site for permanent headquarters of the National Council of Churches of Christ in the U.S.A.

The recommendation, which was made last Monday after a special meeting here of the National Council's headquarters committee, will be presented to the council's general board, which meets Sept. 14 and 15 in New York.

ZION CHURCH OF THE NAZARENE
239 East Pike Street
10:00 A. M. Sunday School 11:00 A. M. Worship
7:30 P. M. Evangelistic Service
Rev. W. E. Varian, Pastor Lavern Sheffield, Music Director

CHAPEL HOUR—The Rev. George L. Garver, pastor of the Lutheran Church of the Ascension here, speaks at the chapel hour, held daily at the Lutheran summer camp on Gun Lake.

Confident Living

Life's Interesting, Exciting When Person Finds God

By NORMAN VINCENT PEALE

Is life an exciting experience for you? Are you fascinated by people and by things? Can you honestly characterize yourself as an "agog" person? Have you mastered the art of getting a great thrill out of life no matter how old you are or how heavily burdened?

DR. PEALE

If your answer to any of these questions is in the negative, you're not getting what you should out of life. It is hard to understand how anyone can be dull or apathetic, living in this dynamic age.

How can anyone possibly be unmoved and unthrilled by it all? It seems incredible that this amazing world should fail to evoke enthusiastic response in anyone.

I get a great thrill out of going to the circus at least once every year. And this year I was the guest of my friend, Beverly Kelly, one of the "big show's" famous publicity men. He is a very busy person and handles a multitude of details. "Beverly," I asked him, "do you enjoy this job? How long have you been at it?"

"Twenty-eight years," he answered. "And, as for enjoying it, it's a lot better than working." That is one of the most thrilling remarks I have ever heard a man make about his job.

Recently Arturo Toscanini, great music master, retired. At 87, he was still conducting orchestras with unsurpassed skill and genius. "Whatever my father is doing," his son explains, "whether it is tackling a new symphony or peeling and orange, it is the biggest moment of his life."

And then there is another old friend, Branch Rickey, head of the Pittsburgh Pirates, now 72. A reporter asked him, "Mr. Rickey, what was your greatest thrill in 50 years of baseball?"

Rickey drew down those great brows of his, thought for a minute, looked out at the players on the field and answered: "My greatest thrill in 50 years? I haven't had it yet."

These are men who are living to their fingertips. They have learned how to keep alive, how to be perpetually thrilled and fascinated, they know the meaning of the greatest formula of living ever spoken, "I am come that they might have life, and that they might have it more abundantly."

That's the way we all want to be, isn't it? Why, then, aren't we all that way? And how can we get to be that way?

It's a simple proposition. One reason that the thrill, the zest, the rapture, the fascination, the flavor and the joy of life depart, is because we allow ourselves to become so burdened down, so overwhelmed with a mass of things. An old lady I once knew put it very neatly when she commented, "Life is so daily."

You get up in the morning and go through the routine and infinite minutiae of the day. You worry about things, become plagued by anxieties and dwell under a haunting sense of frustration. That's the unhappy way many of us live, and of course this is depressing and completely unexciting.

But there are people who don't get that way. They seem to have a constant infusion of energy and enthusiasm. They carry life's burdens easily. What is their secret?

I have known many such people. They find their insatiable curiosity, eager interest and unquenchable zest in spiritual experience.

It may be described in a line from the Bible, "In Him we live and move and have our being." When a person really finds God, he finds life that is perpetually interesting and exciting.

(Copyright, 1954)

Sign Language in U.S. Acclaimed by Deaf Priest

By Religious News Service

NEW YORK — The first totally deaf priest to be ordained in the Roman Catholic Church said here that the sign language used in the United States is "infinitely superior" to that employed in the British Isles.

The Very Rev. Canon William J. Hayward of the Salford, Eng., diocese told a press conference he was planning to "import" the American sign language to his country.

"It is easier to learn and understand," he said. "It is more defining, clearer and more elaborate. Our system in England is based on pictures of ideas instead of letters and is very incomplete. In America, you can make signs, word for word, and we cannot."

Episcopalians Parade

By Religious News Service

NEW YORK — Some 1,500 Episcopalians, many of them in colorful national costumes, paraded through the streets of lower Manhattan to open an unusual Day of Witness.

Arranged by the New York Urban Priests Group, an organization of Protestant Episcopal clergymen working in parishes that are largely interracial and international, the program stressed the theme "One Family in Christ."

FIRST PRESBYTERIAN CHURCH
W. Huron at Wayne St.
William H. Marbach
Edward D. Auchard
Pastors
9:45 Church School
11:00 A. M.
"The Christian Answer to Anxiety"
Dr. Marbach, Preaching

FIRST CHURCH OF GOD
25 East Boulevard — South of Lookout Drive
9:45 A. M.—Sunday School
10:00 A. M.—Morning Service — 7:30 P. M.—Evening Service
Gen. Offices: Anderson, Indiana

9:45—SUNDAY SCHOOL
Classes for every age interest
11:00—Morning Worship
Rev. Mark Burgess, D. S.
Holy Communion
"Christ Is Not a Disappointment"
6:45—Youth Fellowship
7:30—Evening Service
"The Scriptural Way to Defeat the Devil"
First United Missionary Church
135 Prospect St. • George Murphy, Pastor

Pope Tells Girls to Combat Evil

Pontiff Says Building of "Spiritual Fortress" Protection From Bad

By Religious News Service

VATICAN CITY—Pope Pius XII told 7,000 girls, delegates to the international Marian congress of the Children of Mary, that they should each build within themselves a "spiritual fortress" in order to combat the "snares and deformations" of the world.

The Pontiff addressed the delegates in St. Peter's Basilica after a solemn Mass was celebrated for them by Clemente Cardinal Micara, Vicar General of Rome and Pro-Prefect of the Sacred Congregation of Rites. Fifteen thousand other pilgrims crowded into the Basilica to hear the Pope.

After hailing the "enormous enthusiasm" of the Children of Mary, Pope Pius warned them of a "world constantly forgetful of God."

"You must have great trust," he said, "in the intercession of the Holy Virgin and ask her help that you keep your promises. You cannot remain faithful to her without special help as everywhere the world invites you to inactivity and superficiality and often to sin while you yourselves try to act decently.

"You must study Christian doctrine, read the Gospels and the lives of the saints . . . You must inside yourselves build a spiritual fortress wherein you may be able in contemplation and silence to listen to the voice of God."

Pastors Following Migrant Laborers

NEW YORK, N. Y. — The peak of the vast migrant trek is on just now, as an estimated 2,000,000 migratory workers, including their families, fan out to the nation's bean, pea and corn fields, to the strawberry beds and the fruit orchards, reach into virtually every state in the union during the summer.

And close behind them or even preceding them, members of the Migrant Ministry, some of them volunteers, arrive to minister to their social, religious, welfare and educational needs.

Three hundred teachers, principals, ministers, college students and seminarians are now moving into the agricultural migrant camps throughout the country.

In Michigan the problem is the swift movement of an estimated 107,000 migrants from strawberries, cherries, peaches, sugar beets, etc., with 23 Migrant Ministry staff keeping up with them.

Counties to be served are: Bay, Berrien, Genessee, Grand Traverse, Ingham, Leelanau, Montcalm, Oceana, Sanilac and Van Buren. Program includes childcare, daily vacation Bible school, education, recreation, and in one camp, lending library services.

Psychiatry Sees Religion as Cure for Sick Minds

VIENNA—The medical treatment of men's souls—this is a new school of psychiatry which is growing up in Vienna, the birthplace of psychoanalysis.

"Logotherapy," as the new school is called, says doctors do not pay enough attention to man's spiritual strivings. It believes a combination of medicine and God can help men with atom-age neuroses—with high blood pressure, ulcers, nervous headaches, phobias and other symptoms.

Dr. Viktor Frankl, Vienna neurologist and president of the Austrian Society of Medical Psychotherapy, explains:

"Man is not driven only by animal instincts—those of sex, hunger and power—but primarily he is motivated in his deepest nature by strivings for a life full of meaning.

"Modern man, however, is often ashamed of God. He represses his spiritual longings like men of 50 years ago hid their sexual urges. He becomes confused and sick."

Frankl, 49, a Vienna University associate professor and founder of the new "logotherapy," seeks to harmonize religious faith with some of the basic concepts of Sigmund Freud and Alfred Adler.

Freud and Adler often are regarded as the fathers of modern psychiatry, but, although both were Viennese, Vienna generally has rejected their ideas.

Frankl himself was a pupil of both Freud and Adler. His modification of their ideas has been accepted by many doctors and teachers in Vienna and his methods have been introduced in France, Germany, Italy, Spain, Holland and Argentina. He is, however, virtually unknown in the United States and England.

Frankl estimates that three quarters of Europe's population is suffering from a collective sickness of the mind.

They do not want to plan in the H-bomb era, they believe more and more in a fatalism that they can do nothing about the world, they are willing to surrender to the mass and become intolerant fanatics, he believes.

"Sometimes," says Frankl, "men talk more easily about their sexual histories than about their need for God.

"The patient is finally brought to recognize that he is born with a mission to fulfill. He no longer has to believe that he is a mere victim of hereditary, environment and instinctual drives and that he cannot control them. He is freed from his inhibitions about religion and can face the emotional problems of life."

FIRST UNITED PENTECOSTAL CHURCH of PONTIAC
ONENESS
90 W. Howard St.
Everyone Welcome
Sunday Services 11 A. M.
Thurs. Services 7:45 p. m.
REV. MARVIN P. HESTER
"The Whole Gospel to the Whole World"

COMMUNITY UNITED PRESBYTERIAN CHURCH
Drayton Plains, Michigan
W. J. Teeuwissen, Jr., Pastor
9:45 a. m. Bible School
11:00 a. m. Worship Service
5:30 p. m. Youth Fellowship
7:30 p. m. Sunday Ev'g Hour
Wednesday: Prayer and Study Hour 7:30 p. m.

CHURCH OF CHRIST
East Pike at Tasmania — Phone FE 2-6269
MILTON E. TRUEX, Minister
"THE HERALD OF TRUTH"
WXYZ—Each Sun. 1:00 to 1:30 P.M.
7:30 P.M. Sunday Evening Service
9:30 A. M. Sunday Bible School
7:30 P. M. Wednesday Eve. Service
10:30 A. M. Sunday Worship
871 Robinwood Ave.
FE 5-7649

FIRST GENERAL BAPTIST CHURCH

Rev. Garner
FE 4-7407
Welcome to the services in our new church
249 Baldwin Ave. FE 4-7172
SATURDAY NIGHT SERVICE
Sunday School ..... 10:00 A. M.
Morning Worship ..... 11:00 A. M.
Christian Endeavor .... 6:30 P. M.
Wed. Prayer Service .... 7:30 P. M.
Rev. R. Garner, Pastor
W. Hampton, Choir Director

FIRST SOCIAL BRETHREN CHURCH
316 Baldwin Ave.
Sunday School 10:00 a. m. Preaching 11:00 a. m.
Evening Service 7:30 p. m. Thurs. Prayer 7:30 p. m.
Saturday Night Service at 7:30 p. m.
Pastor, REV. CARL DOWNEY FE 4-8260

FREE METHODIST
Church of Light and Life Hour
87 Lafayette Street—2 Blocks West of Sears
Morning Worship ..... 11:00 a. m.
Sunday School ..... 10:00 a. m.
Evening Worship ..... 8:00 P. M.
Youth Service ..... 7:30 p. m.
Howard C. Artz, Pastor Burtelle Green, Supt.

FIRST BAPTIST CHURCH
"Holding Forth The Word of Life"
9:45 A. M.—Sunday School
Classes for Everyone
10:45 A. M.—JAMES SAVAGE, Youth for Christ Representative of Latin America
7:00 P. M.—"Give God a Chance"
Rev. H. H. Savage, Preaching
Fine Musical Program
REV. H. H. SAVAGE, D. D., Pastor

More than 3,000,000 people in the world have malaria.

St. Trinity Lutheran Church
Missouri Synod
Rev. Ralph C. Claus
Auburn Avenue and Jessie
1st SERVICE 8:15 A. M.
2nd SERVICE 11:00 A. M.
SUNDAY SCHOOL 9:45 A. M.

UNITED LUTHERAN CHURCH OF THE ASCENSION
Williams and Lorraine
The Common Service....11:00 A. M.
Sunday School.....11:00 A. M.
Geo. L. Garver, Pastor FE 2-7818

GRACE LUTHERAN CHURCH
Corner of Genesee and Glendale
Services at 9 A. M. and 11 A. M.
Rev. Otto G. Schultz—Speaker
Sunday School—9 A. M. and 11 A. M.

St. Paul Lutheran Church
(The Church of the Lutheran Hour)
Joslyn at Fourth
Welcomes You
9:30 A. M.—Sunday School 10:45 A. M.—Morning Service
George Mahder, Pastor Phone FE 5-0404
Watch "This Is the Life"—Sunday, 12:30 P. M.—WJBK-TV

St. John's Lutheran Church
American Lutheran Conference (National Lutheran Council)
Hill Street at Cherry Street
Sunday School ..... 9:45 a. m.
Morning Worship ..... 11:00 a. m.
Rev. Carl W. Nelson, B. D., Pastor
Parsonage: Owego Drive Phone FE 4-3404

WESLEYAN METHODIST
67 NORTH LYNN STREET
10:00 Sun. School 11:00 Worship
Rev. C. D. Friess, Pastor
W. Y. P. S. 6:45 Evangelistic 7:30
Listen Tomorrow Morning O-er Pontiac WCAR (1130 kc) at 9:05 to 9:10 A. M. We present—"HERALD OF SALVATION"—Tune in.

CHURCH OF CHRIST
Meets at 1196 Joslyn Ave for Worship EACH LORD'S DAY MORN, 11 A. M.
Services Each Lord's Day Evening ..... 7:30 P. M.
Thus saith the Lord, Stand Ye in the ways, and see and ask for the "old paths" where is the good way, and walk therein and ye shall find rest for your souls.
Paul Deems, 7175 Elizabeth Lake Road FE 7-0226

First Southern Missionary
BAPTIST CHURCH
365 East Wilson Ave.

Sunday School ..... 9:45 A. M.
Morning Worship ..... 11:00 A. M.
B.T.U. ..... 6:45 P. M.
Evening Worship ..... 7:30 P. M.
Wed. Prayer Meeting ... 7:30 P. M.
Young People's Bible Study 8:00 P. M.
REV. A. H. MULLINS, Pastor Phone FE 4-8574
Affiliated with Southern Baptist Convention

The SALVATION ARMY
SUNDAY SCHOOL ..... 9:45 A. M.
HOLINESS MEETING ..... 11 A. M.
YOUTH SERVICE ..... 6:00 P. M.
EVANGELISTIC MEETING ..... 7:30 P. M.
Officer in Charge, Captain Vernon Vie
MIDWEEK PRAYER Thursday 7:30 P.M.
29 W. Lawrence Street

SERVICES AT BETHANY BAPTIST CHURCH
(W. Huron, between General Hospital and Webster School)
"Majoring in Preventive Religion"
FRED ROBERT TIFFANY, Minister
—SUNDAY—
9:45 a. m. Sunday Church School, for All Ages
9:45 a. m. College of Christian Living, Adults
11:00 a. m. The Public Worship Service for All Ages
7:00 p. m. Societies for Youth, all Age Levels
—WEDNESDAY—
Mid-Week Program, Lower Auditorium, Cool and Refreshing

EAST HURON at PERRY
Central Methodist
Rev. Milton H. Bank, D. D., Minister Rev. John W. Mulder, Asso. Minister
9:45 A. M.—SUNDAY SCHOOL
10:45 A. M.—MORNING WORSHIP
"FOR THE CLOUDED EYES"
Rev. Milton H. Bank, Preaching
6:00 P. M.—YOUTH FELLOWSHIP

All Saints Episcopal Church
WILLIAMS STREET AT WEST PIKE
The Rev. C. George Widdifield, Rector
Rev. Waldo R. Hunt Rev. William C. Hamm
Rev. Ward Clabuesch
8:00 A. M.—Holy Communion
9:30 A. M.—Holy Communion
11:00 A. M.—Morning Prayer and Sermon by Rev. Ward A. Clabuesch

St. Mary's-in-the-Hills
of Lake Orion and Oxford
Joslyn Rd and Greenshield Rd
(Nina Scripps School)
9:00 A. M.—Holy Communion
11:00 A. M.—Morning Prayer
Sermon by the Rev. Wm. C. Hamm, Vicar

St. Andrew's Chapel
4300 Dixie Highway
Building is Air-Conditioned
8:00 A. M.—Holy Communion
10:30 A. M.—Morning Prayer
Sermon Series, "Great Hymns of the Church" by the Rev. Waldo R. Hunt, Vicar

Director Finds Many Problems in Pool Ballet

By HUBBARD KEAVY
(For Bob Thomas)

HOLLYWOOD (AP) — Here is a swimming pool with a capacity of 600,000 gals, the most attractive of which is Esther Williams. It takes some doing to figure out new ways to display Esther in the water, but Hermes Pan is our man.

This classically christened dance director went into mythology, because the story is about Hannibal and Rome, to dream up a number for Esther. In the pool are statues of Apollo and several other fellows who could have been kinsmen of Hermes. Esther glides into the pool and Apollo — in the person of Johnny Olzewski, he of the Chicago Cardinals — comes to life when Esther kisses him. This is fantasy?

On the screen the entire sequence will last but seven minutes. But it involves 75 players and technicians, five weeks of rehearsal and five full days of filming.

Heretofore, Esther's underwater life has been filmed through a window in the side of a big tank. That got to be pretty stale stuff, because about all Esther could do was cut her capers in front of the camera. The limitations were pretty narrow. In this one, called "Jupier's Darling," the cameras will be in the water too, which will give Esther and companions much more latitude.

Part of the rehearsal time was spent determining how long Esther and the six males representing the ancient deities could stay under water. The limit was 50 seconds. Hermes had to break up the action into 50-second takes. This meant something had to be done about the music, because you just can't play music willy-nilly and hope it fits. Eight bars run 50 seconds. So everything had to be coordinated to the second.

It would seem that after Hermes got this thing all set up and timed and rehearsed it could be knocked off in eight 50-second takes. But movies can't be made so easily. There will be long delays while the swimmers rest, while lights are focused and cameras moved. And each tiny part of the scene will be filmed many times from varying angles.

If you see this picture you are apt to wonder how Esther's red hair stays in place under water. Simple. She douses her head with transparent grease and her braids are wired into place, she explains. "So I can't come undone, can I?"

FIRST WESTERN FOR JOAN CRAWFORD — "Johnny Guitar," western epic filmed in beautiful northern Arizona, stars Joan Crawford, Sterling Hayden, Mercedes McCambridge and Scott Brady. The Republic drama, directed by Nicholas Ray, is now at the Oakland Theater.

Gov. McKeldin Asks Ike to Forsake Golf Games

ANNAPOLIS, Md. (AP) — Gov. McKeldin of Maryland has asked President Eisenhower to give up his golf as his favorite recreation —at least long enough to try some Maryland duck hunting.

McKeldin sent the President Maryland's No. 1 hunting license yesterday and expressed hope he could find time to use it. The governor holds license No. 2.

Instruction in military signaling and telegraphy was added to the curriculum of the Military Academy at West Point in July, 1863.

Georgia's Camp Dies at Bethesda

Death of Congressional Veteran Adds to GOP Edge in House

WASHINGTON (AP) — Rep. Albert S. Camp, Democrat of Georgia, died at Bethesda Naval Hospital early today of a liver ailment.

Married and the father of two children, Camp would have been 62 years old Monday. He had been under hospital treatment a number of months.

The congressional veteran was first elected to the House in 1939 and has served continuously since then. He was the sixth House member to die since the present Congress was chosen in November, 1952.

His death, together with the resignation last Wednesday of Rep. Louis B. Heller (D-NY), leaves the House lineup at 219 Republicans, 213 Democrats and 1 independent. All other vacancies except these two have been filled.

Consider Equal Adultery Laws for All Italians

ROME (AP) — Under Italian law a husband can have his wife arrested for adultery if he can prove a single instance of infidelity. But a husband cannot be convicted of adultery unless he has a "habitual and notorious relation" with another woman.

A Christian Democrat senator, Giuseppe Solar, 46, wants this changed to apply the same rule to husbands as to wives.

His proposal has stirred widely varied reactions in this land where the Roman emperors once had noses cut off unfaithful wives while smiling on errant husbands.

"We Italian wives are tired of the continuous unfaithfulness of husbands," one woman wrote to her newspaper.

Another letter signed "a husband" appealed to senators not to vote "against our freedom and against all traditions."

Community Theaters

Birmingham
Sat., Tues: "River of No Return," CinemaScope, Technicolor, Robert Mitchum, Marilyn Monroe; "Loophole," Barry Sullivan, Dorothy Malone.

Bloomfield
Sat: "Miami Story," Barry Sullivan; "Jubilee Trail," color, Vera Ralsont, Joan Leslie, Forrest Tucker.
Starts Sun: "The Flame and the Flesh," Technicolor, Lana Turner, Pier Angeli, Carlos Thompson; "Drums Across the River," Technicolor, Audie Murphy.

Hills-Rochester
Sat: "The Lone Gun," Color, George Montgomery, Dorothy Malone; "Killer Ape," Johnny Wiessmuller.
Sun., Tues: "Hans Christian Andersen, color, Danny Kaye, Jeanmarie.
Wed., Thurs: "Yankee Pasha," color, Jeff Chandler, Rhonda Fleming.
Fri., Sat: "Gun Fury," color, Rock Hudson, Donna Reed; "Paris Playboys," The Bowery Boys.

Holly
Sat: "Fighter Attack," Sterling Hayden.
Sun., Mon: "Flame and the Flesh," Lana Turner, Carlos Thompson.
Tues., Wed: "Flight to Tangier," Jack Palance, Joan Fontaine.
Thurs., Sat: "Rails Into Laramie," John Payne, Dan Duryea.

Keego Harbor
Sat: "Them," Edmund Purdom, James Whitmore; "The Killer Ape," Johnny Weissmuller, Carol Thurston.
Sun., Tues: "Red Garters," Technicolor, Rosemary Clooney, Jack Carson; "Man in the Attic," Jack Palance, Constance Smith.

Lake-Walled Lake
Sat: "Yankee Pasha," Technicolor, Jeff Chandler, Rhonda Fleming; "Saadia," Technicolor, Cornel Wilde, Mel Ferrer.
Sun., Wed: "Prince Valiant," Technicolor and CinemaScope, James Mason, Debra Paget; "Gypsy Colt," color, Ward Bond, Frances Dee.

Milford
Sat: "Rails Into Laramie," Technicolor, John Payne, Mari Blanchard.
Sun., Tues: "Hell Below Zero," Technicolor, Alan Ladd, Joan Tetzel.
Thurs., Sat: "Jivaro," Technicolor, Fernando Lamas, Rhonda Fleming.

Ionia Dorm Request Backed by Williams

LANSING (UP) — Michigan's emergency appropriations commission meets Monday to consider a $225,000 request for a 150-man dormitory at Ionia Reformatory to ease prison overcrowding as the state's inmate population continues to soar toward 10,000.

Gov. G. Mennen Williams issued a call for a "little Legislature" session July 15 following an urgent warning by the corrections commission that Michigan's prisons are operating with 900 inmates over capacity.

"In view of the demonstrably dangerous overcrowding of prison population, the urgency in finding a solution, even if only partial, and the obvious practicality of the recommendation by the corrections commission, I strongly urge that the appropriation be made," Williams said in calling the lawmakers.

Corrections Director Gus Harrison said today construction of the dormitory is the "only feasible thing to do."

Myrtle the Turtle Finds Swimming Some Hurdle

ROME, N. Y. (AP) — This turtle named Myrtle had a college education. But she flunked in swimming.

Myrtle was among the chosen few who helped great scientists in California study the habits of land turtles. Then last April she came to Rome and became the pet of 12-year-old Billy Messenger.

But Billy went to camp this summer. And some other children who didn't know Myrtle apparently thought she was thirsty and put her in water.

Myrtle drowned.

Fox and Hounds
Woodward at Long Lake Road, Bloomfield Hills
Phone Birmingham MI 4-4800
NOW SERVING LUNCHES
From 12 Noon as Well as Dinners from 5:30

HARD TOP RACES
LAKE ANGELUS SPEEDWAY
386 N. Lake Angelus Rd., Between Baldwin and Joslyn Roads
Trials 2 P. M. Races 3 P. M.
SUNDAY, JULY 25th

KIDDIES! FREE! Pony Rides! Boat Rides!
PONTIAC DRIVE-IN Theatre
NEW! MERRY GO ROUND
Open 7:00 P. M. Dixie Hwy. (US-10) 1 Blk. N. of Telegraph FE 5-4500 Starts at Dusk
TONIGHT — 3 GREAT ATTRACTIONS
IN COLOR
On Our New Giant Screen!
MOST AMAZING ANIMAL STAR ON THE SCREEN!
M-G-M's story of danger and triumph IN EXCITING COLOR
GYPSY COLT
DONNA CORCORAN · WARD BOND
FRANCES DEE and GYPSY
AN M-G-M PICTURE
ALSO IN COLOR
ALL HIS GREAT JOY AND ALL HIS GOL-DARNED GREATNESS!
WARNER BROS Happily Present
THE STORY OF WILL ROGERS
color by Technicolor
WILL ROGERS, JR. as His Father AND JANE WYMAN as Mrs. Will Rogers
EDDIE CANTOR as himself
OWL SHOW!
See An Extra Feature After Our Regular Program!
As A Woman She Wanted Love! As A Werewolf She Wanted Blood!
COLUMBIA PICTURES presents
CRY OF THE WEREWOLF
with GUY MADISON · STEPHEN CHASE · OSA MASSEN · BLANCHE YURKA · BARTON MacLANE
RE-RELEASE
SUNDAY — MONDAY — TUESDAY
AT REGULAR ADMISSION PRICES
IT BEGINS WHERE "The Robe" LEFT OFF
20th Century-Fox presents
DEMETRIUS and The GLADIATORS
color by TECHNICOLOR
CINEMASCOPE
In Genuine 4-Track, High-Fidelity, Magnetic Directional-STEREOPHONIC SOUND!
The Temptress Messalina entices Demetrius to defy THE WORD OF GOD!
ON OUR NEW GIANT SCREEN!
ALSO
THE BEAM OF THE MOON—THE SCREAM OF A WOMAN -- TERROR POURS OUT OF SILENT CANYONS AND VIOLENT HEARTS!
WARNER BROS. PRESENT
"The Moonlighter"
BARBARA STANWYCK AND FRED MacMURRAY

TONIGHT—Last Complete Show Starts 10 P. M.
COLUMBIA PICTURES presents
"JESSE JAMES VS. THE DALTONS"
COLOR BY TECHNICOLOR
FEATURE NO. 2
SEETHING WITH NEW SENSATIONS!
COLUMBIA PICTURES presents
Flame of Calcutta
starring DANIELLE DARCEL · PETER KNOWLES
Screen Play by ROBERT E. KENT · Produced by SAM KATZMAN · Directed by SEYMOUR FRIEDMAN
HURON
IT'S COOL
SUN. and MON.
RIPS INTO YOU LIKE A DOUBLE-CROSSING DAME!
PAYNE EVELYN KEYES
"99 RIVER STREET"
Last Stop In The Waterfront's Underworld!
Released thru United Artists
PLUS
The bayou swamp-cat he made his backdoor queen!
FROM A THRONE IN THE GUTTER HE TERROR-REIGNED AS KING!
Remember the name—Hank Martin! A man whose chest bulged with power and hidden guns!
JAMES CAGNEY
A roaring role of fury from the roaring best-seller!
"A LION IS IN THE STREETS"
FROM WARNER BROS. IN COLOR BY TECHNICOLOR

BLUE SKY
ENDS TONIGHT—ALL COLOR SHOW
"TENNESSEE CHAMP" -- "CAVALRY SCOUT"
FOR OUR LATE SHOW—JAMES STEWART IN
'DESTRY RIDES AGAIN'
SUN. - MON. and TUES.
CINEMASCOPE
DEMETRIUS and GLADIATORS
STARRING VICTOR MATURE SUSAN HAYWARD
PLUS
M-G-M presents GYPSY COLT in EXCITING COLOR!
DONNA CORCORAN · WARD BOND · FRANCES DEE and GYPSY
Most Amazing animal star conquers dangers of the West!
THE MOVIE IS ALWAYS BRIGHTER AT THE BLUE SKY

Doors Open 1:45 P. M. **KEEGO** Doors Open 1:45 P. M.

SUNDAY MONDAY TUESDAY

ON OUR WIDE SCREEN!

RED GARTERS

Color by TECHNICOLOR

Starring ROSEMARY CLOONEY · JACK CARSON · GUY MITCHELL

PLUS

PANORAMIC PRODUCTIONS presents

MAN IN THE ATTIC

starring JACK PALANCE

co-starring CONSTANCE SMITH · BYRON PALMER

Released by 20th Century-Fox

NEW SWINGS! SLIDES! TEETER TOTTERS!

WATERFORD DRIVE-IN THEATER

THE FAMILY DRIVE-IN

Hey, Kids, Free Boat Rides 2 Color Cartoons

Cor. Williams Lake-Airport Roads — Box Office Opens 7:30 P. M.

SATURDAY

RANDOLPH SCOTT

THE STRANGER WORE A GUN

TROUBLE WAS IN LOVE WITH HIM!

starring CLAIRE TREVOR A COLUMBIA PICTURE Color by TECHNICOLOR

-- THRILLER NO. 2 --

WILD DANGERS! PRIMITIVE SCENES! Filmed Entirely in Africa!

BELOW THE SAHARA

TECHNICOLOR

OWL FEATURE—3rd Big Hit!

Scott Brady - Jeff Corey

"CANON CITY"

Filmed in the Colorado State Penitentiary

SUN. & MON.

Mighty as Cochise! Dangerous as Geronimo! Cara Blanca leads the last great raid!

The STAND AT APACHE RIVER

Color by Technicolor

Starring STEPHEN McNALLY · JULIA ADAMS HUGH MARLOWE · HUGH O'BRIAN

UI

PLUS

THE LOST ISLAND TRADER WHO RULED 10,000 BARBAROUS FIJI WARRIORS!

BURT LANCASTER

IN HIS ROLE OF ROLES AS

"His Majesty O'Keefe" TECHNICOLOR

"It is my father's wish that I love you..."

Filmed in the Splendors and Mysteries of the Fiji Islands that had seen O'Keefe but had never seen a motion picture camera!

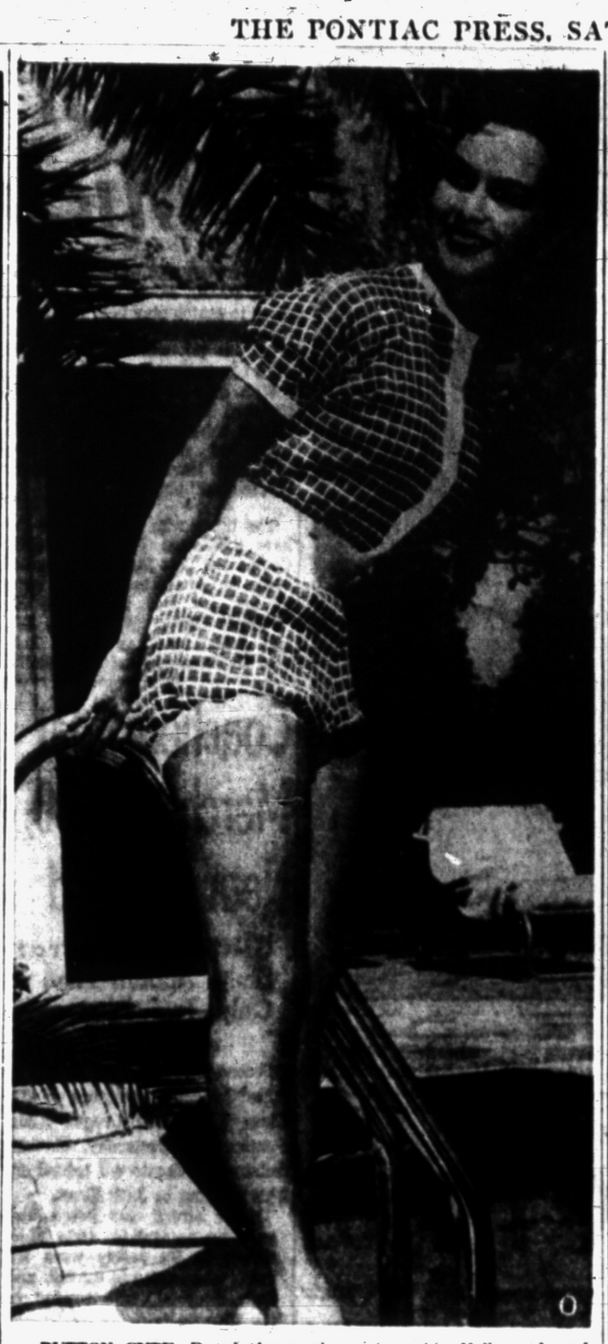

BUTTON CUTE—Posed tfor a plunge into this Hollywood pool, cute Debbie Reynolds suddenly remembered the play suit she wore was not appropriate for a swim. Interested parties, however, may watch Debbie in the water in "Athena," M-G-M's new comedy starring Jane Powell and Edmund Purdom with Vic Damone.

Record Number to Take National Guard Training

LANSING (UP)—A record number of officers and men will take part in Michigan National Guard field training this summer, Brig. Gen. George C. Moran, state adjutant general, revealed today.

Training for nearly 10,845 guardsmen will be inaugurated July 31 by Company A of the 878th Engineer Battalion at Camp Douglas, Wis.

State field training will hit its peak when the largest element of the Michigan guard, the 46th Infantry Division, invades Camp Grayling Aug. 7 for 15 days of active training.

Of the record 10,845 men now in the State National Guard, more than 96 per cent are expected to take part in summer training, Moran said.

National Guard truck convoys, which touched off a squabble between tourist and military interests last year, will create "a minimum disturbance" on highways this year, guard officials promised.

No more than 15 troop carriers will travel in one section and slow-moving vehicles will pull off the road to allow civilian traffic to pass when necessary, guard officials said. Heavy equipment will move by rail.

Along with Camp Grayling, currently being used by 8,000 Indiana National Guardsmen, Michigan units also will utilize Camp Claybanks (west of Rothbury on Lake Michigan). The 146th AAA Battalion, Detroit, will train at Claybanks Aug. 14-21.

The Michigan Air National Guard will begin its first year of summer training at the new Alpena Air Guard Base on Aug. 21. No combined air-ground exercises are planned this year, officials said.

Also on Aug. 21, the 300th AAA Battalion of the Upper Peninsula and Manistee will embark for Camp Haven, Wis.

Cost of the 1954 National Guard field training in Michigan will be an estimated $1,330,853, Moran said. More than $1,000,000 will be spent at Grayling encampments.

"Pay and allowance costs of $944,150 constitute the largest item in estimated field training costs," Moran said, "and a large percentage of this money will accompany troops and airmen back to their home communities."

Food, expected to cost $202,524, is the second highest single item.

Six mess halls and eight bath houses have been constructed at Camp Grayling in the new special troops area. A seventh mess hall is under construction.

Emergency communications between guardsmen and families, in addition to financial aid provisions, will be available.

National Guard recruits will be relieved of KP duty during the first week of training, officials said.

To Attend Safety Course

Fyold Gilson, acting mechanic in charge of trucks for the Pontiac Post Office, has been named to attend a course in motor vehicle safety in Detroit July 26-30, Pontiac Postmaster Leslie H. Dean said today. The course will be given by the U. S. Post Office Department as part of a national highway safety program recently announced by Postmaster General Arthur E. Summermfield.

Bolivia is the principal world producer of antimony ore.

NEW LAKE THEATER

Walled Lake, Mich.

SUN. – MON. – TUES. – WED.

20th Century-Fox brings you the world of

Prince Valiant

from the land of the Vikings!

CINEMASCOPE

in the wonder of STEREOPHONIC SOUND color by TECHNICOLOR

STARRING James MASON · Janet LEIGH · Robert WAGNER · Debra PAGET · Sterling HAYDEN

with VICTOR McLAGLEN · DONALD CRISP · BRIAN AHERNE · BARRY JONES · MARY PHILIPS

Produced by ROBERT JACKS · Directed by HENRY HATHAWAY · Screen Play by DUDLEY NICHOLS

TV Comedian, Actress Announce Wedding Plans

WATERFORD, Conn. (AP)—Television actress Jayne Meadows and TV comedian Steve Allen have announced they will be married July 31.

They filed marriage intentions here yesterday but wouldn't say where the ceremony would take place.

Miss Meadows gave her age as 29 and Allen, 32. Each listed a previous marriage which ended in divorce.

India Agrees to Proctor

NEW DELHI, India (AP) — An Indian government spokesman said today India has formally accepted membership on the international commission to supervise the Indochinese cease-fire.

India, Canada and Poland were invited to make up the supervisory team.

Eagle

Late Show Tonight at 10:00

LAST TIMES TODAY!

Box Office Open Until 11:00 Last Feature at 11:10

JEFF CHANDLER in "WAR ARROW" Also "ARENA"

On Our Giant PANORAMIC Screen

AIR-CONDITIONED COOL

STARTS SUNDAY

ALAN LADD in his greatest thrill role!

PARATROOPER jolting in its impact! TECHNICOLOR

LEO GENN with SUSAN STEPHEN

This Feature At 1:00 - 4:00 - 7:10 - 10:10

ALSO MARLON BRANDO

SHOCK-STUDDED DRAMA! The WILD ONE

THIS FEATURE STARTS AT 2:30 — 5:40 — 8:50

3 Die in British Jet Crash During Practice

STANMORE, England (AP) — A Royal air force Canberra jet bomber crashed today and its crew of three were killed during the air defense exercise "dividend."

In the same exercise today two Meteor jet fighters collided and one pilot was killed.

Pontiac Theaters

OAKLAND

Sat., Thurs: "Johnny Guitar," Joan Crawford; "Flight Nurse," Joan Leslie.

Starts Fri: "The High and the Mighty," John Wayne, CinemaScope.

On Our Giant PANORAMIC Screen

OAKLAND Theatre

NOW thru THURSDAY! A woman . . beautiful . . . glamorous . . . staking her ambition against desperate odds for power, fortune . . . and love!

IT'S ALWAYS COOL

HERBERT J. YATES presents

Joan Crawford as the woman who lives

JOHNNY GUITAR

starring STERLING HAYDEN · MERCEDES McCAMBRIDGE · SCOTT BRADY

with WARD BOND · BEN COOPER · ERNEST BORGNINE · JOHN CARRADINE

Feature —At— 2:51 6:22 9:58

Also: At—1:21 - 4:52 - 8:28

HERBERT J. YATES presents

FLIGHT NURSE

starring JOAN LESLIE · FORREST TUCKER

with ARTHUR FRANZ · JEFF DONNELL · BEN COOPER

A REPUBLIC PICTURE

FRI.: John Wayne in 'THE HIGH & THE MIGHTY'

Late Show Tonight

Did you know you can come as late as 10:00 P. M. tonight, and still see both the features—

"The French Line"

Starts at 11:00 P. M.

Box Office Open 'til 11:00 P. M.

Strand

STARTS TODAY

On Our Giant PANORAMIC Screen

THAT Picture! THAT Dance! you've heard so much about!

COOL

Features: 11:00 A. M. 1:54 4:53 7:55 11:05

Songs as Gay as Champagne!

HOWARD HUGHES presents

JANE RUSSELL in

THE FRENCH LINE

color by TECHNICOLOR

GILBERT ROLAND · ARTHUR HUNNICUTT · MARY McCARTY

An EDMUND GRAINGER Production

PLUS

YOU'LL BE GASPING FOR BREATH!

MARK STEVENS . . . JEAN KENT

In "THE BIG FRAME"

Features—12:40 - 3:40 - 6:45 - 9:55 P. M.

RKO RADIO

'Amateur' Tennis Is Costly; Baltimore Test Cancelled

By GAYLE TALBOT

NEW YORK (AP)—Cancellation of the Baltimore Grass Courts Tennis Tournament, long a fixture at this stage of the Eastern summer season, brings a chill to those who believe that the amateur game is important and dream of the day when this country will again dominate world tennis.

* * *

The Baltimore event, which was to have been held next week with many of the nation's top stars competing, was wiped out abruptly the other day, without any official reason being given. From authoritative sources, however, it was learned that several of the big names were demanding more expensive money than the traffic would bear, one of them having estimated that it would cost him $400 just to live in Baltimore that week.

* * *

Whatever the cause, there goes another to join the list of long-famous tennis fixtures that have given up the struggle in recent years — Seabright, Southampton, and Spring Lake among others.

The players finally are becoming frightened at what they have done to a good thing. Sidney Wood Jr., president of the Tennis Players League, has called a special meeting of that body July 30 for the purpose of seeking to effect "drastic corrective measures" against the "unwarranted demands" of the chief culprits.

It's about time, but from long experience with tennis players we are moved to doubt that anything can come of the league's belated effort. The sham of amateur tennis has existed too long, with the knowledge and acquiesance of the game's officials, for any drastic reforms to be made now.

Heavy Penalty Promised Rule-Breaking Lions

Parker Imposes Strict Curfew After Incident Involving 'Hunchy'

YPSILANTI (UP) —Coach Buddy Parker of the Detroit Lions today promised heavy fines for any players breaking his strict 11:30 p.m. training curfew and placed nearby Ann Arbor "out of bounds" for the National Football League champions.

"They brought it on themselves," said Parker, usually one of professional football's easiest taskmasters.

"They" actually was big halfback Bob (Hunchy) Hoernschemeyer, who not only broke the curfew but lost a tooth when he tangled with two men in a Friday dawn brawl in an Ann Arbor restaurant.

Hoernschemeyer and the men, Patrick Conlin, 21, and Benjamin Nicholson, 24, all pleaded guilty to disorderly conduct before Ann Arbor municipal judge Francis O'Brien who released them on $25 bail each pending sentencing Aug. 27.

AP Wirephoto

PORKY SHOWS SOME LIFE—When he missed a putt on the 8th green at the St. Paul, Minn., Keller course yesterday afternoon, Ed (Porky) Oliver got into this position, reminiscent of putters who see they're going to miss. Incident was snapped during Oliver's PGA match with Bill Nary. Porky won and today met Meadowbrook's Chick Harbert in the third round of the national tourney.

Furgol Upset in PGA; 3 Michigan Men Left

By HUGH FULLERTON JR.

ST. PAUL, Minn. (AP) — There's more to match play golf than mere mathematics, but the figures might give you the winner of the 36th PGA championship.

With only 16 players left after the two 18-hole "sudden death" rounds were passed with a minimum of unforseen casualties, there was time today to check up on the "hot" players.

* * *

The three who have played the bare 6,652-yard Keller Public Course the best for three days include two of the best-natured guys in the pro golf business — Ed "Porky" Oliver, of Lemont, Ill., and Argentina's gay golfer, Roberto De Vicenzo—and the usually-serious Shelley Mayfield, from Texas by way of Chicopee, Mass.

* * *

Here's how they stand against Keller's vulnerable par of 36-35—71 for two days of qualifying and two rounds of danger-fraught 18-hole match play:

Mayfield has shot 65 competitive holes here 15 strokes under par. And he gleefully adds that this is "his course."

Oliver, the rotund, slightly superstitious veteran who refused to accept the qualifying medal as long as he remains in the tournament, is 11 under par for 69 holes.

De Vicenzo, the swarthy, smiling Argentinian who says he'd like to make one big killing—preferably the rich Tam O'Shanter—on the United States golf tour, is nine under par for 65 holes.

To these might be added drawling Dutch Harrison of St. Louis, who didn't sparkle in the qualifying round but took on two very tough opponents, Jackie Burke and Johnny Palmer, and shot nine under par golf yesterday to beat them both.

Also numbered among the survivors of those first two rounds are three-time champion Sam Snead, whose golf improved along with his sore neck during the second round; defending champion Wally Burkemo; Johnny Revolta, the PGA champion back in 1935; and former Open champion Cary Middlecoff, who had a couple of close calls.

Among the missing are Open champion Ed Furgol, victim of the only real upset of the first day; Furgol, who doesn't care much for match play, was the second round victim of Jim Browning, a paunchy, 39-year-old club pro from Weston, Mass., who says he doesn't play enough tournaments for match or medal play to make a difference.

* * *

Mayfield gave about the most dazzling performance of the first day when he toured the first nine in 31 and finished 14 holes eight under par in beating Wally Ulrich, a Minnesota boy who now registers from Maplewood, N. J. His margin was 5 and 4.

* * *

Burkemo, a bold, confident match player whose golf game has improved since last year's victory, repeated his conquest of Claude Harmon—a tussle that was the talk of the 1953 tournament, after disposing of lean Dave Douglas in the morning.

Today's big match figured to be Snead against Harrison. Other pairings included Oliver against Chick Harbert, Burkemo against Revolta and Middlecoff against Ted Kroll.

Today's 3rd round matches, starting at 10 a.m. paired the following survivors of "Black Friday":

Tommy Bolt Houston Tex., vs Jim Browning of Weston, Mass.
Sam Snead vs Dutch Harrison.
Charles Bassler vs Jerry Barber.
CHICK HARBERT, NORTHVILLE, MICH., vs medalist Ed (Porky) Oliver.
WALTER BURKEMO, FRANKLIN, MICH., defending champion, vs Johnny Revolta.
Roberto deVicenzo, Argentine, vs Elroy Marti. DeVicenzo Friday eliminated Pontiac's Henry Ransom (Pine Lake) 4 and 3.
Cary Middlecoff vs Ted Kroll.
HORTON SMITH, DETROIT, vs Shelley Mayfield.

Tribe Still Big Menace to Yank Hopes

By BEN PHLEGAR

New York Yankee fans who have been waiting patiently, but confidently, for the Cleveland Indians to fold look to be in for a long wait.

The Indians have two games left—today and tomorrow—in their current invasion of Yankee Stadium but they could lose both of them and still leave town Sunday night with first place in their possession.

* * *

They beat the New Yorkers 8-2 last night and they did it the hard way, coming from two runs behind and allowing the Yankees 14 hits. But it was a victory that left no doubt the Indians are dead serious about this pennant business.

The idea that all they have to do is wait and the Indian menace eventually will disappear has become firmly implanted in the minds of Yankee followers although records don't lend much support to the theory.

It's true the Indians have settled for second best the past three seasons and that during that spell they found no sure way to halt the Yankees.

But only in 1951 were the Indians in first place this late in the race. That season Cleveland climaxed a drive from sixth by leading for three weeks late in August. But the climb wore the Indians out and they faded five games off the pace in September.

This time it's the Yankees who are trying to reach the top and last night's game was a sample of the troubles they've been having. They left 12 men stranded and Eddie Lopat failed to last for the eighth straight game.

Al Smith was the hitting star for the Indians, breaking up a tie game with a three-run homer in the seventh and then driving in two more runs with a bases-loaded single in the ninth.

In other action in the American League the Chicago White Sox defeated Boston 7-1; Baltimore pushed Philadelphia into last place with a 7-5 victory and Washington beat Detroit 8-3, leaving the Senators only two percentage points out of the first division.

* * *

Two crowd records were set. The season's largest gathering, 61,446, watched the Indians win. The 45,056 who sat in on Milwaukee's victory, established an all-time County Stadium record.

The Braves' fans saw their favorites win 3-2 on a pinch hit with two out in the ninth by Bobby Thomson, who was making his first appearance against his former teammates.

Chico Carrasquel collected three hits as the White Sox began picking up the pieces after losing three of four to the Yankees. Harry Dorish, making only his second start, picked up the decision with perfect relief support from Virgil Trucks after going seven innings.

The Orioles, losers in 15 of their last 17 games, found some one they could beat when they tangled with the Athletics. Chuck Diering's two-run single in the sixth provided the winning margin.

Coachers Beat Merchants, 4-0; Near 'A' Lead

GMC Pitcher Kratt Limits Auburn Nine to Only Two Hits

By BILL MARTIN

Second-place General Motors pulled to within one game of City Class A Baseball League leader Pontiac Jets yesterday, blanking Auburn Merchants 4-0 behind the 2-hit pitching of Jack Kratt.

Kratt struck out seven and gave up no walks. Only Merchants to hit safely were Ed Pace, who tripled in the 6th, and Walt Honchell, who singled in the 7th.

Two other Auburn players gained base, on an error and a fielder's choice play, but neither was able to advance.

GMC scored three of its runs in the 2nd frame on four consecutive hits, including a double by Al Barkeley and a triple by Kratt. Barkeley scored the 4th run in the following frame, coming in on an error after singling.

GMC	AB	R	H	AUBURN	AB	R	H
Zittel,2b	4	0	0	Cruz,3b	3	0	0
B.S dell,ss,lf	3	0	1	Sheffer,cf	3	0	0
L.sw'dell,3b	4	0	1	Shanks,ss	3	0	0
Roberts,rf	4	0	2	Stone,p	3	0	0
Zubalik,cf	3	0	1	Honchell,2b	3	0	1
Bark'y,lf,ss	3	2	2	Flanders,1b	3	0	0
Kratt,p	3	1	1	Meeker,rf	2	0	0
Berg,c	3	1	1	Mclashen,c	1	0	0
Caswell,1b	3	0	1	Pace,lf	2	0	1
Carlson,lf	1	0	0	Flowers,c	1	0	0
	31	4	10		24	0	2

GMC	031 000 0	—4
Auburn	000 000 0	—0

E—B Swindell; Meeker, McGlashen. 3b—Kratt, Pace. 2b—Barkeley, Zubalik. RBI—Kratt, Berg, B Swindell. LB—GMC 6, Auburn 3. SO—Stone 3, Kratt 7. W—Kratt. L—Stone. U—Hoke, Allen.

Leonard Man Assumes Lead in Bass 'Derby'

It had to happen sooner or later.

A new leader in the black bass division of the Pontiac Press "Big Fish Derby" has been set up.

Lakeville Lake gave up the 6-pound-7-ounce bronzeback that now rates top spot. It was taken by Michael Kolnick, 70 Annandale, Leonard, a few days ago on a red and white "explorer" plug Ray Bromley and Fritz Meisner witnessed the weighing of the 21½ inch long, nearly 17 inch girth fish.

Mike Silada of Leonard was with Kolnick when he landed the big one, after a 10 minute battle.

L-C Club Wins Share in Title

Edge Rosebuds, 2-1, for Class E Victory; Need One More Win

Lytell-Colegrove clinched at least a share of the City Junior Baseball League's Class E title yesterday by beating 2nd-place Rosebud Market, 2-1.

L-C nine must win only one of its last two games to nail down the undisputed title.

Winners pushed across both of their runs in the 5th inning after Rosebud had scored a single run in the last of the 4th. Lytell-Colegrove's runs scored on a combination of two hits, two errors and a fielder's choice play.

St. George forfeited its Class F game to Boys Club Nationals.

L-C	000 020 0—2	5	1
Rosebud	000 100 0—1	2	5

Coonfield, Gillis and Kind; Larson and Graves.

Anyone for Squash?

CHAPEL HILL, N. C. (AP) — Some things just can't be compromised. For instance the Notre Dame team showed up with tennis racquets, the Wake Forest team with golf clubs. Just one of those things. The what-you-may-call-it game was cancelled.

Played Every Game

Harry Agganis, fierst baseman for the Red Sox, played in every inning of every game for Louisville in the 1953 season and batted at a .281 clip against American association pitching.

Forfeit Gives Motors Squad Softball Title

Union Nine Is Unable to Field Full Team in Friday Game

General Motors "backed into" the City Men's Softball League's regular - season championship last night, when CIO No. 594 was forced to forfeit its game to GMC.

The two teams were playing off a rained out game of July 7 last night at Beaudette Park. CIO had taken a 2-1 lead in the 5th inning, when an umpire ejected a Union player for using abusive language.

CIO was then unable to field a 9-man team and, according to league rules, was forced to forfeit the game.

Forfeit left GMC with a 15-2 record with only one game left to play. Stadium Inn and Moose, tied for 2nd place, have 13-4 records.

'Just the Facts'

Cloak-and-Dagger Probe Is Launched Into Amateur Tennis Stars' Expenses

By ED CORRIGAN

NEW YORK (AP) — A cloak-and-dagger investigation into the method by which amateur tennis players collect their expenses was going on in full force today with the Tennis Players League and the U. S. Lawn Tennis Assn. "just looking for the facts."

It came about as a result of the cancellation of the big Baltimore Country Club tournament. Officials of that tournament claimed they were being held up for too much moola by one of the top amateurs in the country. So they just dropped the whole thing to the chagrin of all.

The man who holds the answers probably is William E. Lamble, chairman of the Baltimore tournament.

"If the charges I have been reading are true," said Renville McMann, vice-president of the USLTA and guiding hand behind the nationals at Forest Hills, "then discipline is in order. It makes no difference whether the players involved are ranked No. 1, No. 10 or No. 20.

* * *

"We've got to clean up this situation. We are looking for the facts and when we find them we will act. I have been trying to reach tournament officials in Baltimore. If the players are wrong, they are going to know about it and the same holds true for the club. We want names and figures."

Sidney Wood and his Tennis Players League, which has been feuding with the USLTA, also is getting into the act. Wood has called a meeting next Friday during the Meadow Club tournament, presumably to find the culprit.

"There is indication that the cancellation of Baltimore and Spring Lake and the jeopardizing of other tournaments is attributable to unwarranted demands of a few name players," he said. "This condition is detrimental to the interests of all tournament players and to tennis itself."

He said he planned to lay down the law and seek drastic corrective measures.

Major League Averages

(Complete through games Friday, July 23)

American League Club Batting

	AB	R	H	HR	RBI	Pct.
Chicago	3211	464	871	70	429	.271
New York	3230	503	873	89	470	.270
Cleveland	3177	458	837	98	440	.263
Boston	3193	400	832	69	373	.261
Baltimore	3172	301	802	30	279	.253
Washington	3014	384	751	57	364	.249
Detroit	3063	344	756	54	326	.246
Philadelphia	2998	325	710	62	306	.237

American League Individual Batting (50 at bats or more)

Player, Club	AB	R	H	HR	RBI	Pct.
Majeski, Cle	39	4	21	1	8	.356
Williams, Bos	165	45	58	14	45	.351
Noren, N.Y.	238	37	83	8	41	.349
Cav'r'ta, Chi.	69	11	23	1	10	.333
Avila, Cle.	323	65	105	8	29	.325
Minoso, Chi.	359	78	115	14	75	.320
Skowron, N.Y.	125	20	40	5	18	.320
Mantle, N.Y.	322	74	106	20	74	.319
Rosen, Cle.	287	45	91	17	73	.317
Abrams, Balt.	196	29	62	0	12	.316
Fox, Chi.	396	68	124	4	29	.313
Bauer, N.Y.	251	50	78	7	39	.311
Busby, Wash	365	51	113	6	50	.310
Fain, Chi.	235	30	71	5	51	.302
Diering, Balt.	199	21	60	0	19	.302
Vernon, Wash	350	59	105	14	60	.300
Boone, Det.	305	48	91	14	46	.299
Finigan, Phil.	244	34	73	4	27	.299
Olson, Bos.	147	14	44	0	19	.299
Tuttle, Det.	239	41	96	6	43	.293
Dropo, Det.	223	21	62	4	36	.278
Batts, Det	91	9	25	2	17	.275
Belardi, Det.	97	13	25	2	10	.258
Kuenn, Det.	385	47	99	5	36	.257
House, Det.	214	18	55	6	26	.257
Hatfield, Det.	76	8	19	1	9	.250
Wilson, Det.	165	14	41	1	8	.248
Nieman, Det	122	9	30	3	13	.246
Kaline, Det.	298	26	73	2	23	.245
Delsing, Det.	242	26	56	2	18	.231
Bolling, Det	281	31	62	5	27	.221
Lund, Det.	91	9	6	0	3	.118

American League Pitching (Five decisions or more)

Pitcher, Club	IP	H	BB	SO	W	L	Pct.
Reynolds, N.Y.	112	89	46	72	10	1	.909
Feller, Cle.	84	69	23	44	8	1	.889
Cons'grа, Chi.	107	99	36	20	12	3	.800
M'Don'd, N.Y.	71	54	43	19	4	1	.800
Mossi, Cle.	55	33	22	35	4	1	.800
Morgan, N.Y.	78	92	25	19	7	2	.778
Trucks, Chi.	136	128	57	101	13	5	.722
Grim, N.Y.	103	85	45	50	10	4	.714
Kinder, Bos.	65	62	46	42	5	2	.714
Sain, N.Y.	46	38	8	18	5	2	.714
Keegan Chi.	156	145	55	38	12	5	.706
Garcia, Cle.	151	113	47	77	12	5	.706
Stone, Wash	93	84	33	37	7	3	.700
Lemon, Cle.	134	128	54	58	10	5	.667
Lopat, N.Y.	117	136	18	42	8	4	.667
Dorish, Chi.	56	51	14	24	4	2	.667
N'houser, Cle.	37	23	11	15	4	2	.667
Wynn, Cle.	156	142	54	86	13	7	.650
Hout'm'n, Cle	123	135	33	42	9	5	.643
Ford, N.Y.	117	96	51	64	9	6	.600
Ha'shm'n, Chi	78	67	45	49	6	4	.600
Wiesler, N.Y.	48	38	24	24	3	2	.600
Port'f'd, Wash	155	134	46	49	10	7	.588
Chakales, Balt	57	46	33	24	4	3	.571
Gromek, Det.	152	142	37	70	11	9	.550
Brewer, Bos	108	104	63	44	6	5	.545
Byrd, N.Y.	79	79	24	28	6	5	.545
Garver, Det.	147	129	39	44	7	6	.538
Nixon, Bos.	118	106	61	48	7	6	.538
Zoverink, Det	100	91	35	30	5	5	.500
Johnson, Chi	105	84	41	45	5	5	.500
Schmitz, Wash	98	90	35	40	5	5	.500
Marlowe, Det.	53	46	29	24	4	4	.500
Marrero, Wash	46	45	16	15	3	3	.500
Branca, N.Y.	45	63	30	15	3	3	.500
Aber, Det	58	59	19	27	3	4	.429
Hoeft, Det	109	113	39	34	4	10	.286
Herbert, Det	53	72	32	27	2	6	.250

American League Club Fielding

	G	PO	A	E	DP	Pct.
Chicago	96	2550	1027	72	92	.980
New York	96	2556	1081	79	126	.979
Detroit	92	2461	967	73	74	.979
Cleveland	94	2543	986	82	84	.977
Washington	93	2469	1053	84	106	.976
Baltimore	93	2494	991	94	86	.974
Philadelphia	90	2405	969	90	89	.972
Boston	92	2504	1096	111	94	.970

Triple plays—Washington, Boston.

National League Club Batting

	AB	R	H	HR	RBI	Pct.
St. Louis	3305	518	945	68	482	.286
Brooklyn	39	149	867	110	434	.268
Chicago	3208	457	857	110	409	.267
Philadelphia	3037	396	807	59	371	.266
New York	3225	466	856	119	446	.265
Milwaukee	3186	396	830	87	380	.261
Cincinnati	3230	457	836	96	428	.259
Pittsburgh	3075	320	758	43	298	.247

National League Individual Batting (50 at bats or more)

Player, Club	AB	R	H	HR	RBI	Pct.
Burgess, Phil.	196	18	74	2	30	.378
Snider, Bklyn	355	74	130	23	80	.366
Mueller, N.Y	380	60	131	1	43	.345
Musial, St.L.	355	79	120	27	87	.338
Sch'd'st, St.L.	399	76	134	4	57	.336
Moon, St.L.	385	71	128	8	42	.333
Moryn, Bklyn	54	12	18	1	6	.333
Bell, Cin	393	71	130	15	78	.331
Hanner, Phil.	347	55	113	9	55	.326
Mays, N.Y	342	75	111	33	76	.325
Cooper, Chi	102	10	33	5	22	.324
Jabl'ski, St.L.	373	52	119	11	60	.319
Sarni, St.L.	191	16	61	4	28	.319
Adcock, Mil	330	43	104	14	56	.315
C'n'ham, St.L	89	18	28	6	19	.315
Frazier, St.L	54	7	17	2	11	.315
Atwell, Pitt	166	21	52	2	15	.313
Ro'n'on, Bklyn	236	36	73	9	33	.309
B'n'lts, Chi	165	24	51	3	15	.309
Thomas, Pitt	351	43	108	12	51	.308
Hodges, Bklyn	346	61	106	26	82	.306
Lopata, Phil.	154	21	47	4	15	.305
Klus'ski, Cin.	345	57	105	26	74	.304
Torgeson, Phil	319	43	97	3	39	.304
Reese, Bklyn	330	55	100	9	43	.303
Hemus, St.L.	119	27	36	2	17	.303
Temple, Cin	318	42	96	0	27	.302
Ashburn, Phil	316	68	95	1	23	.301
Kiner, Chi.	340	59	102	14	40	.300

National League Pitching (Five decisions or more)

Pitcher, Club	IP	H	BB	SO	W	L	Pct.
Wilson, Mil.	77	64	16	35	7	0	1.000
Antonelli, N.Y	169	130	61	92	14	2	.875
Collum, Cin	67	42	14	15	6	1	.857
Hughes, Bklyn.	53	36	29	38	5	1	.833
Davis, Chi.	79	71	36	32	6	2	.750
Maglie, N.Y.	144	141	45	79	10	4	.714
Milliken, Bklyn	59	54	16	24	5	2	.714
Haddix, St.L.	155	149	47	110	14	6	.700
Meyer, Bklyn.	111	111	33	36	7	3	.700
Grissom, N.Y.	75	57	33	43	9	4	.692
Wilhelm, N.Y	67	58	35	55	8	4	.667
Law'ce, St.L	90	67	23	25	6	3	.667
Liddle, N.Y	64	38	33	18	4	2	.667
Smith, Cin.	53	31	15	30	4	2	.667
Roberts, Phil.	201	161	27	113	14	8	.636
Podres, Bklyn	92	85	32	58	7	4	.636
Conley, Mil.	123	106	52	75	8	5	.615
Gomez, N.Y	119	109	65	56	8	5	.615
Podb'lan, Cin	94	89	38	32	6	4	.600
Brazle, St.L	59	70	17	28	3	2	.600
Drews, Chi.	47	60	18	17	3	2	.600
Palica, Bklyn	46	49	16	16	3	2	.600
Raschi, St.L.	137	146	47	56	7	5	.583
Fowler, Cin	129	140	53	37	7	5	.583
Minner, Chi.	137	149	32	52	8	6	.571
Nuxhall, Cin.	75	85	29	40	4	3	.571
Loes, Bklyn.	67	63	31	40	4	3	.571
Judson, Cin	63	57	22	16	4	3	.571
Jolly, Mil.	62	45	36	33	4	3	.571
Little'ld, Pitt	69	64	30	32	5	4	.556
Erskine, Bklyn.	154	135	59	94	11	9	.550
New'be, Bklyn	102	107	32	63	6	5	.545
Hearn, N.Y.	93	101	45	38	7	6	.538
Simmons, Phil.	144	136	49	79	8	8	.500
Back'ki, Cin.	93	112	28	34	5	5	.500
Pollet, Chi.	73	72	31	30	5	5	.500
Labine, Bklyn	59	51	34	30	4	4	.500
Roe, Bklyn	53	55	20	29	3	3	.500
Ridzik, Phil	45	[illegible]	22	23	3	3	.500

National League Club Fielding

	G	PO	A	E	DP	Pct.
Milwaukee	93	2542	1076	76	101	.979
St. Louis	92	2524	1107	87	100	.977
Brooklyn	94	2545	1094	84	83	.977
Philadelphia	90	2378	998	81	78	.976
New York	94	2551	1143	92	97	.975
Cincinnati	95	2542	1045	91	126	.975
Chicago	91	2464	1030	94	93	.974
Pittsburgh	93	2436	1070	98	87	.973

Warpath Wins Northville Race

Pacing Derby Attracts Top Crowd of Waning Harness Meeting

DETROIT (AP) — Warpath, ith his unsightly legs churning in perfect rhythm, won a decisive victory last night in the $10,000 Michigan Pacing Derby before 9,000 spectators, the largest crowd of the now waning Northville Downs harness meeting.

Warpath stepped home in 1st place in both heats to return $4,500 to his owner, C. M. Saunders of Perrysburg, Ohio.

Driven by Don Hall, Warpath, 5-year-old full brother of Indian Land, a top notch pacer, won the 1st heat handily and came on late in the 2nd dash to win by a neck over Walter McKlyo, acquired only this week by D. Knapp of Jackson, Mich., for $32,500.

Besides entertaining the largest crowd of the meet that ends next week, Northville mutuel windows were busy handling $340,975, the hottest betting in 11 years of the track's operation.

24 Pontiac Skaters in National Meet

A contingent of 24 skaters is representing Pontiac Rolladium in the National Roller Skating championships starting tomorrow at Denver, Colo.

Tournament will run from Sunday through next Saturday.

Pontiac group includes Laurene Anselmy, who will be defending the senior ladies title she won last year.

Chief Pontiac Open Skeet Shoot Starts

Annual Chief Pontiac Open skeet shoot is being held today and tomorrow at the Oakland County Sportsmen's Club. Test will serve as a tune-up for the National Skeet Shoot being held at OCSC Aug. 30.

Trophies will go to champions in each gauge event and chevrons will be presented class champions. Top junior shooter in the 20-gauge and all-gauge events also will receive trophies.

16 Top-Rated Net Teams in OL Event

Headed by a pair of ex-Michigan State Big Ten players, Orchard Lake's invitational doubles tennis tourney holds the stage here Sunday. The event has drawn 16 top-rated teams, with Stan Drobac and Tom Belton of MSC seeded No. 1. Drobac is the Big Ten singles champ and also shared the conference doubles title with Belton.

Unbeaten Ivory Rangers Seek 7th Victory Sunday

Undefeated Ivory Rangers will seek their 7th straight victory on the grass field this season when they collide with the high-powered Detroit Majors at 3 p.m. Sunday at the Ivory Polo Grounds, Eight Mile Road at Lahser.

In their first six games on the turf, the Rangers have whipped the Milwaukee Polo Club (twice), Harbor Hills of Columbus (O.) (twice) Strawberry Hill of Birmingham and the San Antonio Polo Club. In the process they have rolled up 73 goals against 42.

Realty Club Captures Junior Loop Crown

Victory over Drayton Drugs, 7-5, in last night's Drayton Junior Softball League play, gave the season's top honors to the White Brothers Realty club. Win left the club with a 7-2 mark for the year.

Winning run came in the 5th on a single by Troksch that scored Wayne Pyke. The extra run was counted in the 6th on Randy Beedle's double that scored Art Larson.

Sports Calendar

TODAY
GOLF
Ted Powers Memorial Best-Ball tournament, Pontiac Country Club.
TENNIS
City tournament, Oakland Park.
SKEET SHOOTING
Chief Pontiac Open shoot at OCSC
SUNDAY
BASEBALL
CLASS A—Jets vs Jerome (Wisner, 1:30); Elks vs Oliver (Wisner, 3:30).
AMERICAN LEGION — Clawson at Birmingham Reds; Birmingham Blues at Berkley.
SOFTBALL
MEN'S EXHIBITION—Stadium Inn vs Drayton Drug (Northside, 7); Louie's vs Dick & Wes (Northside, 8:30).
WATERFORD—Day's vs Inter-Lakes (Junior, Drayton, 2).
TENNIS
City tournament, Oakland Park.
SKEET-SHOOTING
Chief Pontiac Open shoot, OCSC.
TRAP SHOOTING
IRAD shoot at GMC athletic field.
RACING
Hardtops at Pontiac M-59 Speedway; trials at 5:30 p.m.; racing at 8:30 p.m.
MONDAY
BASEBALL
CLASS D—Clarkston vs Police (Columbia-Joslyn south, 5:30).
CLASS E—Cass Ponts vs Boys' Club (Washington, 5:30).
CLASS F—Williams Lake vs Avondale (Washington, 9); Lunsford vs Boys' Club Nationals (Washington, 11).
KNOTHOLE—D & W vs Boys' Club (Columbia-Joslyn south, 9); Indians vs Avondale (Columbia-Joslyn south, 11); Orioles vs White Sox (Columbia-Joslyn north, 9).
SOFTBALL
CITY MEN'S—Louie's vs Milford (Beaudette, 7); C-V vs Birmingham (Beaudette, 8:30); Forster vs Drive-In (Northside, 7).
CITY GIRLS—Gingellville vs Shaw's (Northside, 8:30).
WATERFORD — Drug vs D & W (Men's, Drayton, 8:30); Drug vs Union Lake (Little League playoffs, Drayton, 6:30).

City Tennis Test Under Way Today

City Tennis Tournament, sponsored by the Pontiac Parks & Recreation Department, got under way this morning at Oakland Park with competition starting in men's singles and doubles and women's singles.

Finals in those divisions are set for Sunday afternoon. A 4th event —mixed doubles — will also be held on Sunday.

Don Groethe and Hercules Renda are in charge of the tourney.

Mexico may make a bid for the 1960 Olympic games.

Braves Edge Giants, 3-2, as Pitch Fails to 'Knuck'

By CHRIS EDMONDS

MILWAUKEE (AP) — "It didn't 'knuck' enough."

That was a grinning Bobby Thomson explaining in the clubhouse last night what happened—or didn't happen—to the "nothing and two" pitch Hoyt Wilhelm threw him with two outs in the ninth inning which he cracked to left field for a pinch single giving Milwaukee a 3-2 triumph over New York.

"The first two were real good knuckles," said Thomson, who swung mightily and missed the Giant relief ace's opening pitches.

* * *

The big outfielder was the key man in the trade last winter which sent pitchers Johnny Antonelli and Don Liddle to the Giants. His presence in the cleanup role for the Braves was supposed to make them surefire pennant contenders —but he fractured his ankle during spring training.

* * *

Until last week the affable Scot did virtually nothing except limp around and work out during pre-game drills with a bandage on his right ankle and a high shoe on the bad foot. A week ago he and Braves' trainer Dr. Charles Lacks figured he was ready for a bit of pinch hitting, since he could run straight ahead at a fraction of his former speed.

He's been at the plate five times since then—drawing one walk and delivering three singles. Last night's clutch blow was his most dramatic appearance, though, since his 1951 home run off Brooklyn's Ralph Branca in a playoff game which gave the Giants the pennant.

Ray Boone Only Bright Spot in Detroit Tigers' Play as Washington Wins First Tilt for Fourth Place

WASHINGTON (AP) — Washington Senators won the 1st one in the 4th place battle with the Detroit Tigers 8-3 last night in handy fashion.

If it hadn't been for Detroit's Ray Boone, it would hardly have been a contest.

The slugging Tiger 3rd baseman hit two successive triples and scored all three of Detroit's runs.

With the 1st game in the bag the Senators can take at least temporary hold of 4th place by making it two straight tonight. Washington will call on Frank (Spec) Shea (6-8) as the possible starting pitcher.

Tigers figure on Billy Hoeft (4-10).

Manager Fred Hutchinson changed signals last night and started Al Aber instead of Hoeft, and probably regretted it before the 1st inning was over.

Aber was off the beam and the Senators caught him for five runs before he retired with only one out. Bonus baby Bob Miller, 19-year-old lefthander, came in and did very well thereafter except for the 5th. Three singles and Roy Sievers' 16th home run accounted for three runs.

The T

THE PONTIAC PRESS

SATURDAY, JULY 24, 1954 PONTIAC, MICHIGAN FIFTEEN

background for LIVING

Your Neighbor's House

European Paintings Hang in Lake Home

By HAZEL A. TRUMBLE

Raphael, Renoir and Michelangelo are right at home in an authentic Early American setting—on the oyster white walls of the E. M. Buckleys' new home on the shores of Cass Lake.

* * *

Hung in gilt frames, they present an impressive picture grouping, but their European influence blends with rather than dominates the long combination living-dining room furnished in old Salem Rockers, pine chests and cherry tables.

The Buckleys chose a New England cottage design home when they decided to build on their three-acre lakeside site at 4116 Commerce Rd.

Gray brick with white shutters and a stage coach lantern mounted on an iron post presents a surprise picture after driving down a winding and heavily wooded driveway off Commerce Rd.

* * *

Mrs. Buckley, well-known in Pontiac social and educational circles as Agnes Buckley, wanted an Early American background for her furnishings of native woods and historical glass and crystal collection. She wanted a home that would invite braided rugs, old music boxes and tole lamps.

Selecting white for the living room background color, this same oyster shade is used in the draperies with moss green fringe for edging. The carpet for the living room is an oriental rug whose gold tones are picked up again in the button-backed cherry-framed sofa.

Homespun tweeds cover occasional chairs and the cobbler's bench has its original leather seat with brass studded nails outlining the depressed section.

Serving as a separating unit between the living and dining section of this room is a green velveteen upholstered divan.

Drawer pulls on the walnut and cherry tables tell another era in American history with their opalescent and their sandwich-styled lines. A stand that holds magazines is actually an old towel rack.

Interesting window treatment is achieved by the Buckleys with their twin-bays curving out to break the straight lines of the room's interior and serving to give the exterior of the house a variation in line.

* * *

A circular cherry drop-leaf table centers the dining room area with an old pine milk chest and another chest in cherry placed here. Chairs are the traditional captain's and black Hitchcock.

Over a period of years and from many parts of this country, Mrs. Buckley has found rare milk glass, pegged plates, hobnail and inverted thumb print glass, the one-thousand eye and the aristocrat of all glass, the three-face stemmed crystal.

In colors, the glass is amber, blue, vaseline and she has an old-fashioned sugar shaker in silver resist.

* * *

Modern in mode and convenience is the white kitchen whose yellow counter tops give a lovely color scheme to this room which overlooks the lake. A stainless steel stove in countertop fashion and oven built into the wall are facilities offering convenience for cooking.

Hammered wrought iron hardware used on all the cupboards presents a contrast note against the stark white baked-enamel wooden units. Black and white combine in a marble effect for the floor linoleum.

The screened-in porch is the one contemporary furnished room with its new glass and wrought iron furniture. Some bamboo furnishings have been used in this room also.

A gift from a friend, the hand braided rug in the study has the same blues and reds as the bird prints on the walls. Polished mahogany panels the walls of this room with two walls housing built-in bookcases.

In the bedroom wing of the Buckley home are two bathrooms both in pale gray and pink tile. They feature the frosted glass sliding shower doors and built-in dressing tables.

Swiss embroidered organdy made in cottage style provides the window curtains for these two rooms and this same organdy with wide ruffles is used for the bedroom curtains.

One bedroom is furnished in South Carolina cherry and the other in French Provincial furniture.

A full basement has a recreation room with reclaimed brick fireplace, a workshop and hobby room, a furnace room and laundry unit. The house plan also includes a fully plastered two-car garage.

Architect for the Buckley home was Edward Bissell of Birmingham with Ernie Boldt, the contractor and Lloyd Maddock, the mason.

Kitchens Must Look as Such, Says Designer

NEW YORK (UP) — A recognized designer advocates that kitchens should look like kitchens, and not living rooms.

Walter Dorwin Teague, whose firm has designed everything from houses to the interior of a jet airliner, says the use of a room should decide its decoration.

"I don't hold with slip-covered refrigerators," he says. "and a range that looks like anything but a superior cooking device should be rejected on sight."

Teague opposes the rash of high-style colors invading kitchens. He explains that the clear whiteness of most appliances such as stoves and refrigerators should be relieved by color accents, but nothing as drastic as coral pink, chartreuse or aquamarine.

"Imagine," he says, "being stuck with a lump of color that size for the life of the appliance."

"A few years ago," he says, "we had an outbreak of knotty pine offices in skyscrapers. I think now we are in danger of having a rash of knotty pine kitchens, and other efforts to introduce nostalgia into what should be the most functional and efficient department of the house."

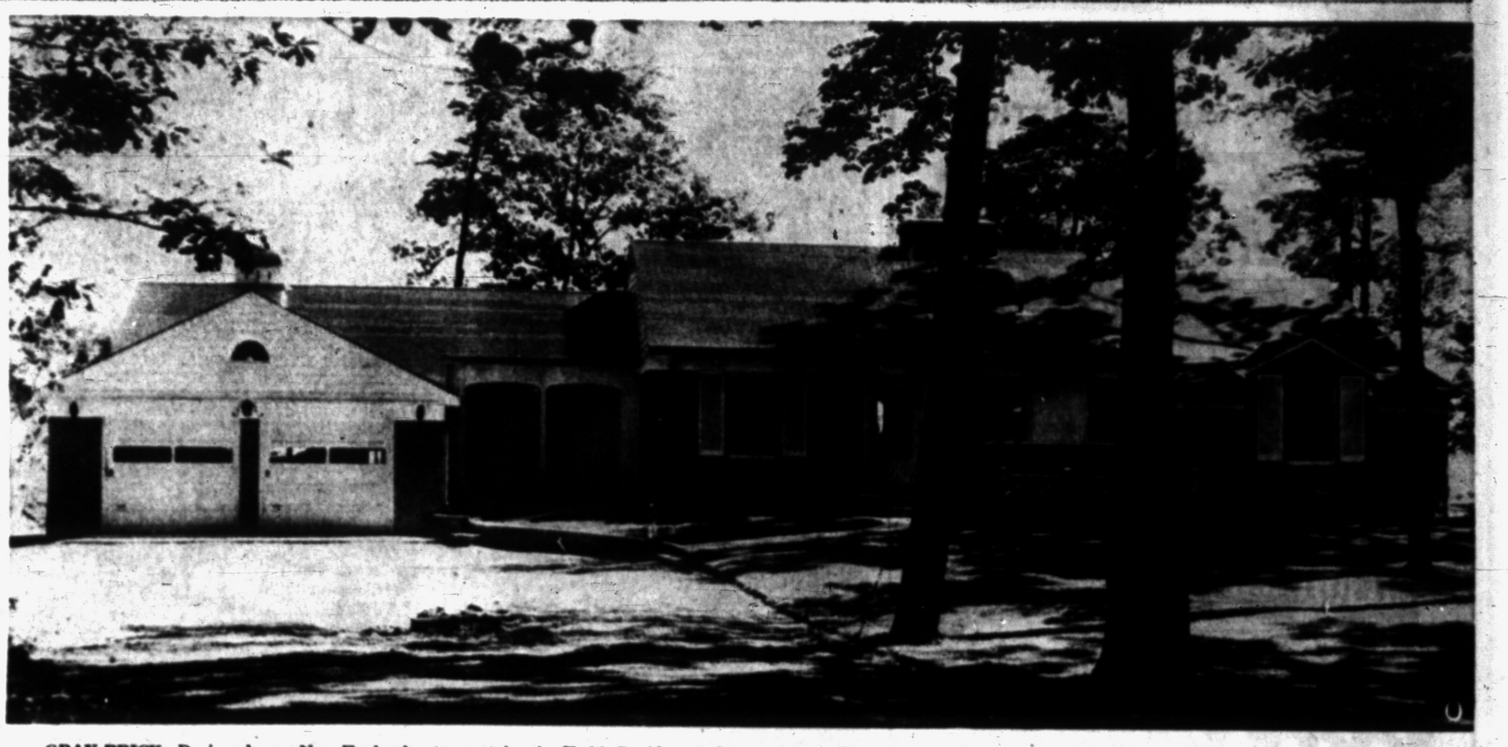

GRAY BRICK—Designed as a New England cottage style, the E. M. Buckleys built their new Cass Lake home of gray brick with white used for trim. Contrast note is in the hammered wrought iron hardware used both on the interior and exterior of the gracious home that provides a perfect background for the many Early American furnishings owned by the Buckleys. Adjacent to the two-car garage is the utility porch making the kitchen and basement area accessible without going through the front entrance or around to the lakefront of the house. Included in the floor plan of the one-story home which features a full basement are the following rooms: A combination living-dining room, a study, two large bedrooms and two bathrooms, a kitchen and a screened-in porch.

BUCKLEY HOME FEATURES ANTIQUES—The history of American furniture development is written in the many authentic pieces the Buckleys have in their new Cass Lake home. A cherry framed button-backed sofa is flanked with a pair of cherry tables, one having the opalescent pulls and another the sandwich lined pull. Placed in front of the divan is a true cobbler's bench which still has the original depressed leather seat. At the left in the picture is seen an old cherry towel rack which Mrs. Buckley has selected for a magazine holder. The low circular table in front of the bay window is in pine with several chairs in the room upholstered in tapestries and homespun tweeds.

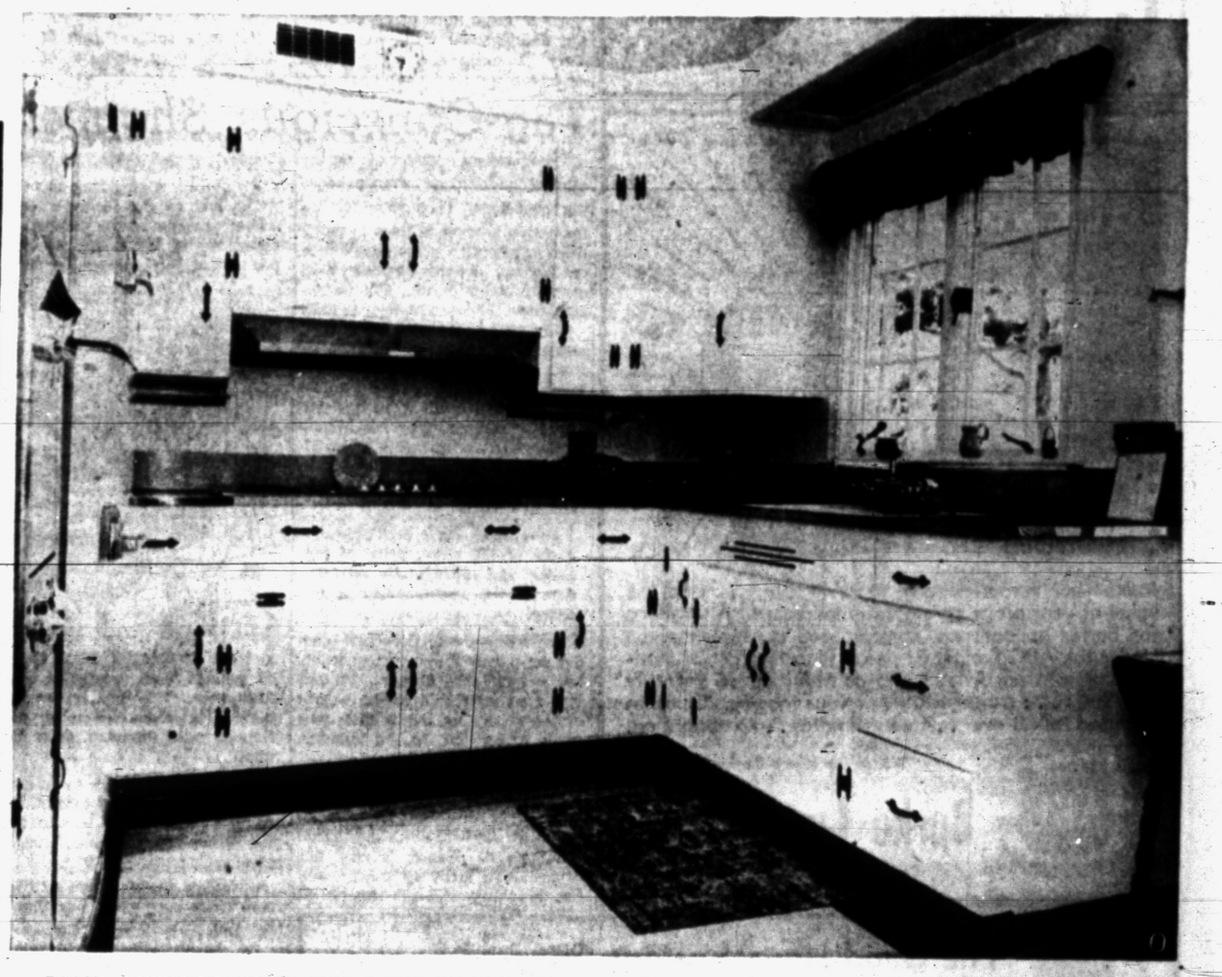

BLACK HARDWARE HIGHLIGHTS WHITE KITCHEN—Black and white have combined with yellow and gray to give the Buckley kitchen an inviting color scheme. Cupboards, highlighted with hammered wrought iron hardware, are in wood with a baked enamel finish. Counter tops are yellow and the floor is in a gray and white marble effect linoleum. Designed for the maximum in efficiency, everything is waist height in the kitchen. The stove is a counter top facility with the oven also a built-in.

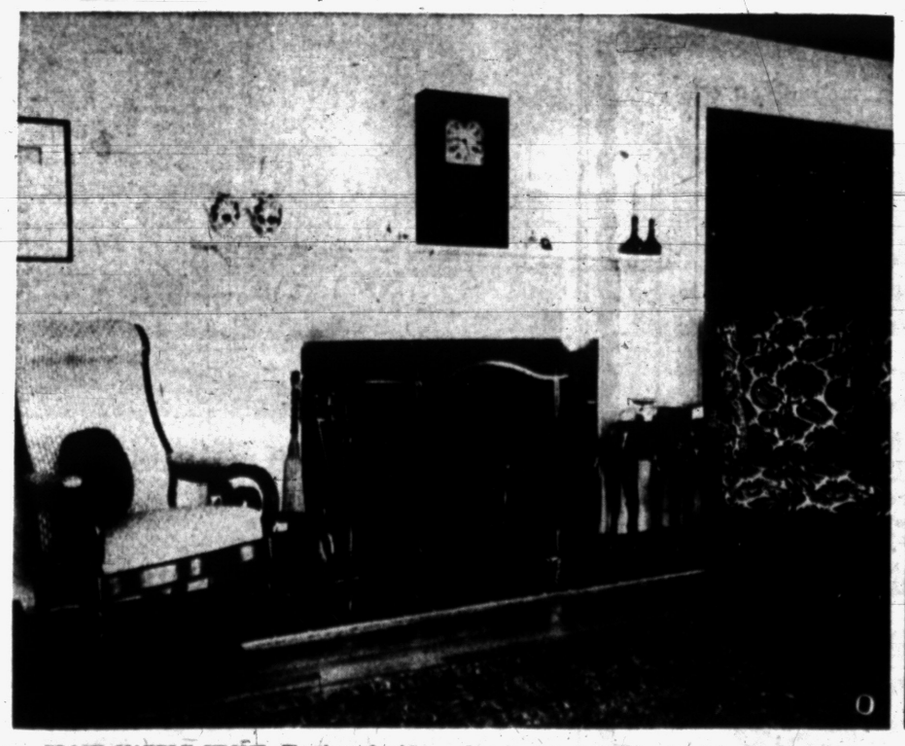

BLACK MARBLE FRONT—The formal white manteled fireplace has a black marble frontispiece for contrast with a black tiled marble forming the floor-level hearth. Furnished in Early American decor, the Buckley living room and dining room area walls are done in a soft oyster white.

CASS LAKE VIEW—Window treatment on the Cass Lake side of the Buckley home presents an interesting variation from the straight lines customary in most home designs. Twin bays, each with four vertical windows, are curved and inside this half-circle space gives chair room beside the windows. Other windows in the Buckley home are framed on the exterior with white shutters.

Pontiac Press Photos

ONE STOP HOME REPAIR
REMODELING and BUILDING NEEDS
FHA TERMS
TO SUIT YOUR BUDGET
GET AN EARLY START—
BUILDING MATERIALS TO . . .
ADD AN ATTIC
ADD A GARAGE
M. A. BENSON CO. INC.
Lumber • Builders Supply • Hardware
Phone FE 4-2521 849 N. SAGINAW

THE NEW LOOK, WALLPAPER—Wallpaper can lead you all through the house with delightful room to room color tie-ins. Here you see the dining room from a kitchen view. Like soft background music, the textured wallpaper in the dining room echoes the bright and beautiful colors of the tropical pattern framing the kitchen door. Vertical color lines of coral, aqua, white, gold and rich brown, give the dining room walls the look and feel of a softly woven fabric. Very dramatic and very restful. And, the very richness of the wallpaper adds warmth to the stern simplicity of the modern table and chairs. To give your home a spacious look, start your color theme in the living room and carry it out all through the house. For example to a color theme of pink, white, beige and black in the living room could be added complementary colors in other rooms such as the coral, aqua, gold and brown in the kitchen and dining rooms.

Benzine Bath First, Then Metal Primer

Painting galvanized iron used to be an almost impossible job, because ordinary paint wouldn't stick to the smooth zinc surface and the vinegar or copper sulfate solution sometimes used didn't help much.

Now all you have to do is clean the metal thoroughly with benzine or any other paint thinner. Then brush on a coat of galvanized metal primer containing zinc dust. Over this goes a good exterior paint.

Wash Off Calcimine

Don't try to apply any sort of finish over calcimine—even a fresh coat of calcimine. Wash the old calcimine off the walls and ceiling with warm water.

A NEW SERVICE!
READY-MIXED CONCRETE
Call FE 5-8614
CEMENT and CINDER BLOCKS
F. G. Van Horn & Sons
199 Mechanic Street

SAVE ON OUR . . . SUMMER PRICES
Courteous Service
SUNHEAT FURNACE OIL
Courteous, careful drivers, trained to be thoughtful of your property.
Call
CHURCH'S, Inc.
107 Squirrel Rd.
Auburn Heights

DON'T MISS THE BOAT!
$43.00
Per Month Pays for a Home
See Pontiac's Best Buy Today
ONLY 4 LEFT!
AS LOW AS $650 DOWN
Furnished MODEL
23 W. Hopkins at Baldwin
Sun. 1 to 8 P. M.
Daily 2 to 8 P. M.
A. S. George Bldg. Co.
FE 5-5521
FE 4-3569

The Famous OCTAGON RADIATOR is Here!
Famous KALAMAZOO
Gas and Oil Furnaces with super economy OCTAGON Radiators!
Be sure to see these amazing new furnaces that are setting new economy and home comfort records!
William Lechner
27 N. Cass FE 2-1821

MAKE AN OLD HOME.....
NEW
ABC Payments arranged to suit your income
Make your home modern, more livable . . . and the value of your property is greatly increased. Alterations for better appearance, comfort and convenience. Under the ABC Budget Payment Plan the cost of modernizing can be divided into as many as 36 monthly payments . . . arranged to suit your income. Come in now and talk it over . . free estimates . . no obligation.
"Where the Home Begins"
ABC
Burke Lumber Co.
Drayton Plains on the Dixie OR 3-1211

Tag-Conscious Shoppers Investigate Before Buying

The many new materials on the market have made women more tag conscious. They look for informative tags on articles to guide them in selection and maintenance of various articles, rather than querying sales people, and forgetting their advice and instructions.

Informative tags supply brand name, identify style or type of item, describe color, tell what the product is made of and explain the importance of it to the potential consumer, note specifically outstanding workmanship and quality, explain the uses of the item and provide instructions for the product's care.

Most times these tags give the name of the store, price of the article and approximate delivery date if the merchandise is on order.

The woman who does her laundry at home for instance wants her sheets to be durable, but she is not so interested in the weight of the sheets as the woman who sends her sheets to the laundry, paying by the pound.

These housewives will make their choice probably from two different lines of sheets. The percale informative tag will show the thread count to be 104x98, weight per square yard to be 3.9 ounces, and the breaking strength to be 65 pounds both warpwise and fillingwise.

The one on the second sheet, a heavy muslin, shows the thread count to be 76x70, the weight per square yard to be 4.9 ounces

and the breaking strength to be 75 pounds both warpwise and fillingwise. The lighter weight percale is often chosen by the woman with laundry costs in mind.

Furniture is bought to greater advantage through the informative tag medium employed now by mor than 50 per cent of manufacturer's brands.

A woman shopping for a living room chair encounters one that is tagged:

"Beautiful, sturdy chairs. Were $110—Now priced at $80. Limited selection. Buy now."

That tag does not give her the information she seeks. Even though the chair is reduced $30 and it knows nothing about it. If she knew exactly what the chair represented, she would be in a better position to judge whether it is a bargain or not.

Another display reads like this: **"French Provincial style" Curled hair construction Rayon tapestry cover—blue, green, red, gray. Reversible cushion—down and goose feathers—Price $80. Allow 10 days for delivery."**

A tag such as that answers questions an average woman would try to garner from the salesperson. It enables her to choose according to value and quality, buying a chair that is suited to her needs and within her budget.

Canvas Paint Used for Fiber Rugs, Too

The use of canvas paint isn't limited to awnings, tarps and canvas lawn chairs. It's also recommended for fiber rugs.

If you have a fiber porch rug with a faded plaid design, for example, you can paint it one solid color. Just dust and clean the surface thoroughly, then brush on two or three coats of canvas paint—whatever is necessary to conceal the pattern.

If the rug is a solid color to start with, you can use an exterior house stain on it instead of canvas paint.

$50 Million for Cars

Car owners spend over 50 million dollars a year to give the family car a new coat of color. Most often used for refinishing is lacquer, the fastest drying finish known. It is dust-free in a few minutes and hard enough for delivery within a few hours.

Stuck Windows Easily Adjusted by Fixing Stops

If the bottom sash of several windows swell up and stick tight in summer, and waxing the pulley stiles hasn't helped, you can whip the problem by adjusting the stops that hold the sash in place.

Remove the inside stops, inserting a thin chisel under the stop from the outside so the chisel marks won't show. A few stops are screwed to the window frame.

When the stops on both sides of the window are off, test to see if the sash is sliding easily between the stiles. If it isn't, it should be removed and the edges sanded and waxed.

In resetting the stops, move them a tiny fraction of an inch away from the sash. To keep the windows weather-tight, the space between the stops and the sash should be less at the bottom than at the top. This will minimnze wind and water leakage when the sash is closed but will make raising easy.

Complete Basement Waterproofing
All Work Guaranteed — Free Estimates
Reliable Waterproofing
24 Whitfield Phone FE 4-0777

14x20 1½ CAR Garage
$338.00
All Materials Furnished Including 8 x 7 Steel Door
*Less Labor and Cement
FREE! PICNIC TABLE Included Free With the Purchase of a Garage
NO MONEY DOWN — UP to 3 Years to Pay
ORTONVILLE LUMBER CO.
Ortonville, Mich. Phone Ortonville 59

The Good Housekeeping Shop of Pontiac
Always Plenty of
HOT WATER
52 Gallon Duo-Therm ELECTRIC HEATER
Compare this with any water heater selling for 129.95 - 154.95. It provides the wonderful supply of really piping hot water that makes housework so much, much easier.
(Meets All Edison Specifications)
FREE WIRING ON EDISON LINES
OUR LOW PRICE
$99.50
$5.00 Down
Long Easy Terms or 90 Days Same as Cash!
The GOOD HOUSEKEEPING Shop of PONTIAC
51 W. Huron St. Order by Phone Phone FE 4-1555

"Redi Mix Supercrete"
CATSMAN CO.
FEderal 2-0283
Ask for Ext. 3
TRANSIT MIXED CONCRETE
Immediate Delivery
SAND · GRAVEL · CEMENT · MASON SUPPLIES
399 S. Paddock

A Step of Beauty
— Concrete Steps —
That are available with a platform to fit your home! Not affected by frost—will not crack or chip.
Custom Railings
Tailored to fit your porch and steps, including corner and flat columns.
CONCRETE STEP CO.
5380 Dixie Highway OR 3-7715
FREE ESTIMATES—We Deliver Anywhere!

Do You Want Quality Floor Covering?

— Just Visit Us —

Compare Our Quality!
Compare Our Prices!

Custom-made Venetian Blinds and Window Shades Reasonably Priced

PONTIAC FLOOR COVERINGS

L. R. TAYLOR, Owner

379 Orchard Lake Avenue. FE 2-2353

GARAGES
Additions
Breezeways
Porches

NEW KITCHEN
FHA TERMS
BOB'S BUILDING SERVICE
Get Our Free Estimate
REMODELING
REPAIRING
REWINING
207 W. Montcalm St.
Phone FE 4-9544

PLASTER

Rock Lath, Plaster, Lime, Etc. Metal Lath, 1½ In. and ¾ In. channel. Corner Rite—Stripite — Corner Brad. Mortar Hods—Brick Hods — Mortar Boxes. Plaster Tools, Pants, Shirts.

Now Is the Time to Fill Those Coal Bins With Quality Coal

KAISER'S
COAL and SUPPLY

702 S. Paddock St. Phone FE 4-3555

Pontiac Outside House Paint!

GUARANTEED . . .
FIRST QUALITY
SAVES YOU 50c to 75c PER GALLON

Now Only $5.95

We Give Holden's Red Trading Stamps

• Self Cleaning • Solid Covering
• Easy Brushing • Long Wearing

Ask to See the Exciting New RANCH-TONE Colors!

PONTIAC PAINT MFG. CO.

17-19 S. Perry Street FE 5-6184

Transparent Coats Protect Exterior Building Material

WASHINGTON, D. C. — The desire to be in style — to obtain a "new look" — frequently submerges our practical sense. Take the matter of retaining the "natural look" on exterior building materials.

At present it's proving highly popular with home builders and buyers. The effect is not obtained, of course, merely by leaving the materials in their natural state. Even when it's possible, it's not always wise to do so.

Take stone, for instance. It might well be voted the building material most likely to retain its natural appearance without man-made aid. Tough and durable as it is, it's porous and cannot prevent the invasion of destructive moisture that can cause costly damage to inside surfaces.

And take that indispensable building material — wood. Once a tree is severed from its roots, it begins to disintegrate, unless it is given man-made protection.

The natural appearance of such building materials — and to increase their serviceability — can be retained by applying transparent coatings to their surfaces. On masonry, for instance, such a coating will greatly increase its water-repellency.

It's usually wise to apply three coats, to begin with, and to add another coat or two approximately every three years. Application, incidentally, can be made with either brush or spray gun.

On wood, transparent coatings can also be used if one wishes to keep the grain and wood markings visible. However, the surfaces must be recoated at regular and frequent intervals.

Pigmented coatings have much greater durability and a longer life span than the clear finishes devised for exterior use. Even the addition of half a pint of color-in-oil (oil containing a pigment) to one gallon of clear exterior finish will lengthen its life to a marked degree.

What do pigmented coatings have that clear ones lack? It's the ability to repel the destructive ultra-violet and infrared rays of the sun. Without this "coat of armor" that the pigments provide, the light and heat of the sun can disintegrate the organic matter contained in a clear coating with comparative rapidity.

All pigments do not supply equal durability to a coating. Some of them may not add durability at all, but increase the hiding power of a paint. By the addition of the latter type of pigment, it's possible to reduce the number of coats necessary to apply.

Pigments are manufactured in very small particles which are carefully and thoroughly combined with oil. Then, together with more oil and ingredients that hasten drying, they are mixed to a smooth flexible paste.

Building Awards Set New Peak

Individual Categories Up Over Last Year at 6-Month Mark

DETROIT — Contract awards for future construction in southern Michigan set a new high dollar volume for the first six months of any year according to just announced totals of Dodge reports. The first-half 1954 figure of $544,099,000 was also 42 per cent greater than the like 1953 period, according to Dodge district manager Marvin J. Brokaw.

All individual categories were up over 1953 at the six month mark: nonresidential at $203,133,000 was up 37 per cent; residential at $251,987,000 was up 45 per cent; heavy engineering, at $88,999,000 was up 42 per cent.

The June construction award total of $115,279,000 was up 12 per cent over May and was up 97 per cent over June 1953.

Individual June classifications were:

Nonresidential, $58,729,000 up 79 per cent over May and up 174 per cent over June 1953; residential, $49,416,000, down 20 per cent from May but up 116 per cent over June 1953; heavy engineering, $7,134,000, down 18 per cent from May and down 50 per cent from June 1953.

Penetrating Sealer Type of Finish Ideal for Floors

The penetrating sealer type of finish is ideal for Maple and Birch floors. The sealers have penetrating qualities that become an integral part of the wood.

After application, the finish wears away only as the wood itself wears away. Excellent sealer finish products are available at hardware and paint stores, as well as at many local lumber yards.

One of the advantages of the highly water impervious latex paint film is its use as a vapor barrier.

Maple Attains Perfection in Hardwood Forests

The northern hard or rock maple is indigenous to our common country from Maine to Minnesota, but in the hardwood forests of the North, in the region of the Great Lakes, it attains its highest perfection in quality of timber, size and symetery, often reaching a diameter of three feet and rising sixty feet to its first limb.

Individual trees on fertile soil occasionally reach one hundred and twenty feet in height.

Cement that has been spattered on stone or masonry can be removed after it has been softened with a solution of one part muriatic acid to 10 parts water.

Ray O'Neil
Realtor
COMPLETE REAL ESTATE SERVICE
75 W. Huron St. FE 3-7163

Broker
Willis M. BREWER
Complete Real Estate Services • Listings Wanted • Buy and Sell Contracts • Will Trade Contracts for Ranch Type Homes.
Roosevelt Hotel
FE 4-5181

FENCES
CHAIN LINK WIRE . . . . . 30c per ft.
CLOTHES POSTS,
Steel with 4 hooks . . . . . $5.95 each
ALL TYPES OF FENCES
Installed by Us or Materials Only!
ARDMORE FENCE CO.
Open Mon., Tues., Wed., Thurs., Fri., Sat., 8-6; Sunday 9-1
49 N. Parke St. Phones FE 5-5572—Eve. & Sun. MI 6-0195

KEASEY ELECTRIC
Electrical Contractor
Appliance—Fixtures
Phone OR 3-2601 - OR 3-1483
4494 Dixie Highway
Drayton Plains, Mich.

Pontiac's Oldest Insurance Agency
THATCHER, PATTERSON & WERNET
609 Community National Bank Building—FE 2-9224

BUILDERS' SUPPLIES

Tennessee Ledge Rock
Briar Hill Stone
Belden Face Brick
Connon Brick
•
Metal Culverts
Concrete Culverts
Glass Block
Hot Lime
•
Outdoor Fireplaces
Heatalator Fireplaces
•
Area Walls
Calcium Chloride
Silica Sand
Cement and Mortar
•
Slip Seal Sewer Pipe
Drain Tile
•
SIBLEY COAL & SUPPLY CO.
140 North Cass Ave.
FE 5-8163

. . . the home "that couldn't be built for the price" . . . but WE DID IT!

It's the . . . Northwood 42 BEDROOMS BATHROOMS

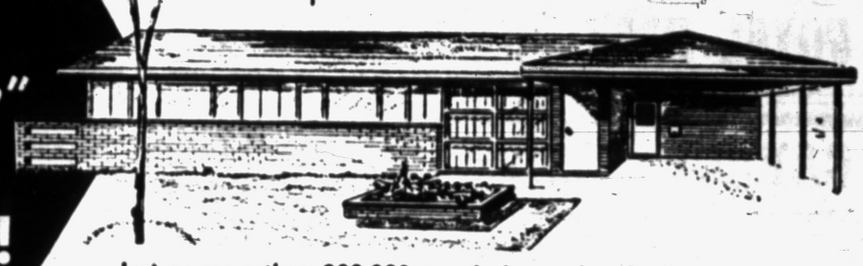

Just as more than 200,000 people have already done — — You must really SEE it . . . to BELIEVE it!

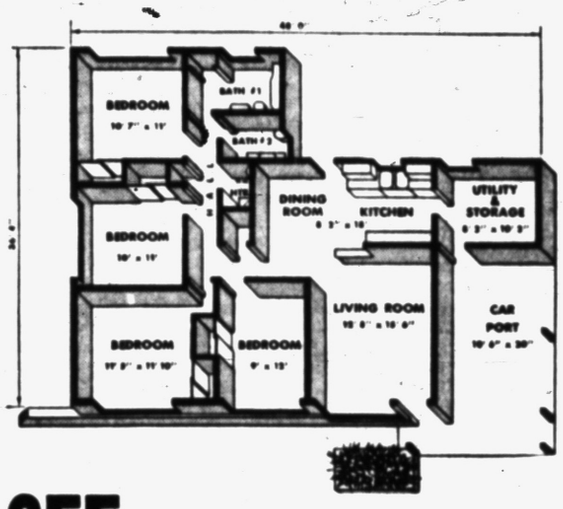

Where Else Can You Find a Home With
4 BEDROOMS 2 BATHROOMS
IN FULL FACE BRICK
FOR ONLY $14,350

Monthly Payments Only $66, plus Taxes and Insurance
Down Payment $3600
No Settlement Costs — No Mortgage Costs
In Fact . . . Nothing More to Pay!

SEE these FEATURES:

- Custom Built Knotty Pine Kitchen Cupboards
- Modern Fibreglas Laundry Tub
- Venetian Blinds Throughout
- Attractive Gable Overhang
- Large Brick Planter Boxes
- Wardrobe and Walk-In Closets with Floor-to-Ceiling Sliding Doors
- Genuine Ceramic Tile
- Aluminum Sliding Picture Windows
- Guaranteed Automatic Heating System
- Completely Insulated and Weatherstripped
- Color Coordinated Throughout
- Exceptionally Large Lots — 80x150 Ft.
- Total Square Footage — 1458; 1282 Square Feet of Living Area plus Car Port

SEE not just one . . . but 14 EXHIBIT HOMES NOW OPEN FOR INSPECTION, located at 2328 Middlebelt Road in West Bloomfield Township between Orchard Lake Road and Square Lake Road . . . only minutes from the world's largest shopping center, Hudson's NORTHLAND.

OUT OF THIS WORLD HOMES AT DOWN TO EARTH PRICES

Northwood Building Co.

EXHIBIT HOMES OPEN DAILY
From Noon Until 10 P. M.
Exhibit Home Phone FEderal 4-6191

SALES BY
GORDON WILLIAMSON CO.
19180 Grand River, Detroit 23 KE 5-0066

A Limited Number of Northwood "42" Homes Available for Immediate Occupancy

Enchanting as a Dream . . . Charnwood Hills

Another one of the many, many models available in beautiful Charnwood Hills.

3 Bedrooms---All Brick---1½ Baths With 18-Ft. FAMILY ROOM

"It's the Plan that makes a House a Home!"

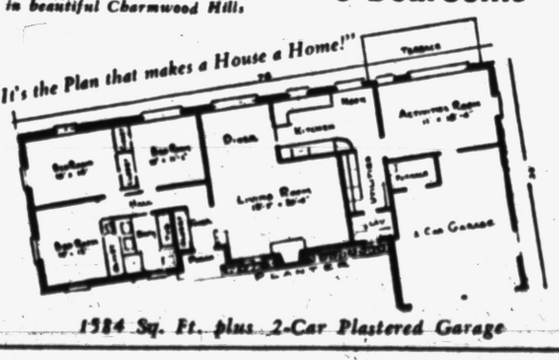

1584 Sq. Ft. plus 2-Car Plastered Garage

$18,900 plus lot

CUSTOM BUILDERS
Ranch Homes Inc.
FRED BLACKWOOD CO.
REALTORS
627 HUNTER BLVD. — BIRMINGHAM
JO 4-5299 • MIDWEST 4-8600 • KE 4-3170

PLUS 2-CAR PLASTERED GARAGE

- Stall Shower
- Two Wash Basins
- Extra Lavatory
- Natural Fireplace
- Double Medicine Cabinet and Mirror
- Picture Windows
- Stone and Marble Sills
- Breakfast Nook
- Copper Plumbing
- 200x200 Ft. Lots
- Covered Entrance
- Two Coats Plaster
- Plastic "Duratub" Std.
- Room Controlled Radiant Heat
- Covered Hood for Fan over Stove
- Disappearing Stairs to Attic Storage
- Floor to Ceiling Wardrobe Closets

WILL DUPLICATE ON YOUR LOT FOR SAME PRICE

Charnwood Hills
Ranch Homes Inc.
FRED BLACKWOOD COMPANY REALTORS

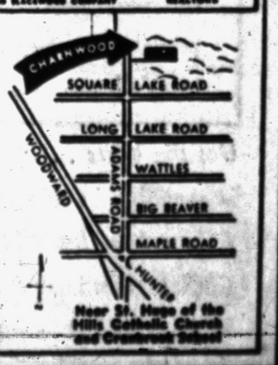

Near St. Hugo of the Hills Catholic Church and Crestwood School

Enjoy Carefree Suburban Living

2 BEDROOM "WALTON"

RANCH HOME

$750 DOWN WITH EASY TERMS

- Large 60'x200' Lot
- All Steel "Rusco" Sliding Windows and Screens
- Community Water System
- Aluminum Foil Insulation
- Youngstown Kitchen
- Automatic Oil Heat
- Gas Water Heater
- Flush Birch Interior Doors

TOTAL PRICE $6,450 Plus Mtge. Costs

Monthly Payments $36.08 Plus Taxes & Ins.

OPDYKE PHILLIPS • MODEL WALTON

IMPORTANT TO YOU - - -

This is NOT a "Pre-Fab" Home! You Must See It to Believe It!

ROYAL PARK HOMES, INC.

GARAGE COMPLETELY ERECTED $575.00

★ Including Cement Work ★ 14 x 20 Size ★ FHA Terms

★ SPECIAL — ONE WEEK ONLY — SAVE ★

WE WILL PUT Aluminum Siding ON YOUR HOUSE For Only $545

INCLUDES LABOR and ALL THE MATERIALS!

Price shown above is for average 24x32 House

D & M BUILDING SERVICE

★ Phone OR 3-2276 ★

Who likes to cook during hot summer weather?

I don't imagine there are many ladies that like cooking on a hot summer day. But I can show you plenty of homemakers who find summer cooking easier and much more pleasant since they started using an automatic gas range. And, they learned about the advantages of a modern gas range the same way you are right now.

They read all about the new easier, faster cooking features such as spacious ovens, smokeless broiling, accurate top burner controls, convenient electric outlets, smart styling, and easy-to-clean porcelain finishes. But what really sold them was the automatic clock controls that enabled them to bake and roast complete dinners automatically. They could relax or take it easy while cooking chores were taken care of with hardly any work at all.

Why don't you stop in at your gas range dealers store and see these new gas ranges. You'll be amazed when you learn how easy it is to own and enjoy one in your home. Get the facts! Don't wait. See them today.

Your Gas Appliance Dealer... will be glad to show you these new automatic ranges. They cost less to buy, less to use, and less to install than any other automatic range on the market today.

P G-3413-20

And

This is only one of the many wonderful, time-saving, working-saving, advantages that your silent . . . economical . . . dependable *Gas Servant* performs for you in today's home.

Get the Facts . . . Modern gas service is is available in this area.

Before You Build, Buy or Remodel Call CONSUMERS POWER COMPANY, FEderal 5-8151 for information and Service.

54 Construction Permits Issued

Total Figure $70,157; Man Granted License for $10,500 Home

Fifty-four permits for building were issued this week by the Pontiac City Building Department totaling $70,157.

W. James Pieha was granted a permit to construct a home at 558 S. E. Boulevard in the amount of $10,500, and the Northman Home Inc. received permission to build a model home at 453 Granada for $9,000.

Other permits issued this week include:

Home—469 Wyoming, Charlie Robinson, $6,000
Storage tank installation — Grand Trunk Western R.R. at 641 Ojista, $500
Addition—56 Orton, Fred M. Baker, $1,250
Remodel—75 Henderson, Leon Smith, $500
Move house—353 Central, Russell Marion, $1,000
Move home—807 Corwin, Orville Barnett, $1,200
Garage—315 Pioneer, Joseph Chircop, $600
Garage—185 Oneida, James E. Graybiel, $500
Addition—185 Raymond, D. C. Roberson, $500
Build home—751 Blaine, Billy L. Holland, $8,500
Remodel—949 Emerson, G. and W. Const. Co., $870
Garage—122 W. Rutgers, Bahlke Roofing Co., $860
Garage—140 W. Longfellow, Bahlke Roofing Co., $900
Garage 148 W. Longfellow, Bahlke Roofing Co., $700
Re-side—10 Esther, Bahlke Roofing Co., $600
Storage shed—43 Orchard Lake, Donald L. Collins, $600
Home—479 Wyoming, Charles Herring, $8,500
Remodel—257 Orchard Lake Ave., Janice O. Gauld, $1,200
Addition—352 Cottage, Ellis Builders and Supply Co., $1,600
Addition—184 W. Brooklyn, Byford Laur, $1,500
Dig basement—143 Seminole, James Dodd, $1,000
Addition—87 E. Ypsilanti, Paul Hernandez, $1,500
Remodel—183 E. Iroquois, R. A. Rapaport, $950
Garage—443 Ivy, Mel Chapin, $1,500
Remodel—78 Norton, R. V. Ashton, $700
Reside—54 S. Roselawn, Superior Siding and Roofing, $675
Addition—33 Orton, Midwest Supply, $2,000
Reside—300 S. Anderson, Midwest Supply, $1,297

Smart Bathroom Needed

A smart, cheerfully colored bathroom is as essential for that favorable impression on guests as anything else. Gay, yet subdued shades are the most popular today. Practically every alert builder is using colorfast tile, often in floor-to-ceiling installation, in all new homes. It comes in 200 different colors and never loses its original fresh effect.

When installing cut flooring nails, be sure they are driven in with the flat side of the nail parallel with the grain of the wood.

ROOFING SERVICE

We Specialize in COMMERCIAL BUILTUP ROOFING

Phone FE 2-3071 850 N. Cass Established 1918

Get An Estimate Without Obligation

HUGUS-MARSH ROOFING & INSULATION CO.

SEE US FIRST

FIRST For Best Price and Quick Service

Land Contracts
Real Estate
Insurance
Trust Service
Investments

Dawson & Watson

R. J. Dawson, Hugh A. Watson

11½ N. Saginaw St.

Ph. FE 2-5420, Pontiac

DEFENSE AGAINST ROT — Preservatives make wood surfaces highly distasteful to boring insects and fungi, and protects against moisture damage.

Chemical Preservatives Protect Exterior Surfaces

Paint alone on the exterior wood of your home won't stop rot damage where the wood touches the ground, where exposed wood surfaces meet or tightly join other building materials, or in other area where moisture or boring insects collect.

These are spots that call for and, in fact, plead for the application of chemical wood preservatives. These may be applied by brushing, spraying or dipping and are available at hardware or paint stores and lumber yards.

Preservatives are recommended for use on clean, dry, unpainted wood, but can be used more or less effectively on painted surfaces where the finish has flaked away or where joints have opened slightly, exposing bare wood. Two coats are advisable.

The best time for treatment is before repainting. Some preservatives can be painted over.

These solutions are sold under many brand names, but contain either pentachlorophenol, copper naphenate or zinc naphthenate in a light, volatile oil solvent.

Some pentachlorophenol solutions are clear for use above grade; others contain crude oil for below-grade protection. It is best not to paint over this type of solution or to use it where it may contact the roots of young plants and injure them.

Copper naphthenate solutions are green in color and harmless to plants, but are likely to spoil the appearance of a light-colored paint job unless you seal the treated area with shellac or aluminum paint before coating with house paint.

Solutions containing zinc naphthenate are often used on wood under varnish. Applied to unpainted basement walls or concrete, they also curb mildew.

Wear gloves while using any of the above solutions, for they may irritate the skin. Medicine dropper, insect spray gun and bent-spout oilcan are all good applicators to use in hard-to-reach areas. An old paint brush will suffice for most open areas.

There are a number of places you could begin treating now with preservative. As you go along you will take note of many more.

Wooden steps are good for a starter. They take a lot of punishment from the weather and foot traffic. Coat bare wood where steps touch the ground and where they join the house. The steps will stand many times longer if treated.

Touch up joints in window sash and frame, both inside and out. Remember that condensation on the inside of windows causes as much damage as rain water on the outside.

Shutters often weaken or come apart at the seams because of rot. Hit joints in shutters hard with preservative.

Where there's a gap between door sills and the ground, soak the bottoms of the sills liberally. Do the same on the bottom edges of garage doors.

An absorbent burlap pad on a small block of wood can be used to apply preservative to the exposed edge of a bottom coarse of wood siding or shingles. Hold pad against wood for at least a minute.

Finally, don't forget the inside of wood gutters, legs of outdoor furniture and joints in wooden fences.

IN THE HOME WORKSHOP

RUTH WYETH SPEARS

TABLE WITH GLASS TOP

For attractive table top try embroidered material under a piece of ordinary window glass. This idea may be used to display and perserve pictures or maps of special interest and value.

Flower prints and other designs cut out and pasted on square pieces of white paper give an effect of tiles when placed under glass.

The sides of the table hold the glass firmly in place. The simplicity of construction adds a sturdy charm to the whole piece and highlights the interest of the top.

The pattern for this table is included in the packet of Useful Tables and Stands which will be postpaid for $1; or the table pattern may be ordered separately for 25c. Address order to Workshop, Pontiac Press.

Know Construction Before Buying Paint

When you're buying white paint for the exterior trim of your house, be sure to tell your dealer what material was used in the construction of the body of the house.

The self-cleansing type of exterior white paint can be used on the trim of a house only when the body is also painted white.

Where a house is of unpainted masonry — or of a color different than the trim — use an exterior enamel, a trim-and-trellis paint o a house paint that has only a limited degree of self-cleansing.

Sandpaper Drawer Sides

When bureau drawers stick, try rubbing the sides with sand-paper or steel wool. Rubbing with the edge of a cake of soap should help to create a better sliding surface.

REFRIGERATION SERVICE

All Types—All Makes
Commercial and Residential

DAY OR NIGHT SERVICE

Frigidaire Commercial Dealer

MASON REFRIGERATION

FE 2-6400

461 Elizabeth Lake Road

PROPERTY MANAGEMENT
PROPERTY APPRAISALS
REAL ESTATE

Ph. FE 3-7193

ROY ANNETT, Inc.

Realtors

28 E. Huron Street

Exclusive

RANCH HOME SITES AVAILABLE

Lone Pine Village

Style-Rite, Inc.

1090 Lone Pine Rd.

To Buy or Sell Real Estate See

Bateman and Kampsen Realty Company

377 South Telegraph

FE 4 0528

See the New

"Coronado Home"

By

United States Steel Co.

From $6,500 up

Authorized Sale and Erection

Herbert C. Davis

4925 Pontiac Lake Road

OR 3-7614

BEFORE YOU BUY ANY SIDING

ask for a demonstration of our

3-D ALUMINUM SIDING

That Looks Like Wood

COMPLETE BUILDING SERVICE

MIDWEST SUPPLY CO.

9 North Telegraph FE 4-2575

TODAY'S Beautiful HOMES

...ARE BUILT OF WOOD!

Stop and recall the special beauty that wood gives a home. Makes it a most friendly place, doesn't it? That's one of the reasons lumber continues to be America's favorite home building material.

Yes, you'll want the advantages of wood when you build, or remodel. We have a full supply of lumber and all the other materials you'll need...can help you get started. So, just drop by and tell us your plans...no obligation, of course.

CORWIN LUMBER CO.

117 S. Cass FE 2-8385

NO MORE HAND SAWING FOR THE HOME-CRAFTSMAN!

with Porter-Cable's 6" HOMEMASTER SAW

Trade In Your Old Hand Saw! It's Worth $5.00 on the

"6" HOMEMASTER ELECTRIC SAW Reg. $49.50

NOW $44.50 And Your Old Saw

- Power — Rugged 8 amp motor for all homecraft cutting jobs.
- Safety — KickProof Clutch and Telescoping guard protect operator.
- Precision — Depth and angle adjustments set within seconds.

Home-craftsman . . . here's a saw that does all your cutting operations up to 10 times faster than a hand saw. Saves time and money on every home repair job. Model 125 rips through planks in seconds. Makes cross-cuts, bevel cuts, pocket cuts, miters . . . and others! Cuts 2" dressed lumber at 90°. Repair a screen . . . build a garage . . . whatever you do, it's easier with the Model 125!

Keego Hardware No. 1

3041 Orchard Lake Rd. FE 2-3766

Keego Harbor, Mich.

DON'T BUY

UNTIL YOU HAVE SEEN THIS PREMIUM LOCATION

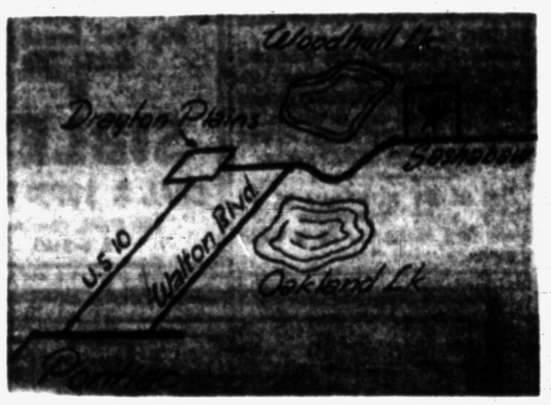

This new home can be Yours...if you make $45 or more a week!

SEE National HOMES "CADET"

2-BEDROOM "CADETS"

$350 DOWN (Including lot)

$40 PER MONTH INCLUDING TAXES AND INSURANCE

Also 4 Bedroom $40 per month

A Complete Home . . . With These Quality Features:

- Smart beamed ceilings in all rooms.
- Modern kitchen, including steel sink cabinet and wall cabinets.
- Complete modern bathroom, with linen shelves.
- Newest type wall furnace (oil heat)
- Insulated-weatherstripped doors and windows—cool in summer, warm in winter.
- Automatic water heater.
- No hidden "extras"—the price we quote you is the price you pay.
- All curved streets.
- All lots 100 feet or more in width.

Model Home Open for Inspection 1 P. M. to 8 P. M. Daily—Sunday 11 A. M. to 8 P. M.

FOREST HOMES, INC.

FROM PONTIAC: GO OUT DIXIE HWY. TO SASHABAW RD. (DRAYTON PLAINS) TURN RIGHT ON SASHABAW 2 MILES TO MODEL HOME, 4925 SASHABAW

Model Phone: OR 3-9375 Office: MI 6-1515

AUTHORIZED BUILDER-DEALERS FOR NATIONAL HOMES CORPORATION . . . NATION'S LARGEST PRODUCERS OF QUALITY HOMES

Everything in Plywood

The HOUSE of PLYWOOD

1435 S. Woodward (Birmingham) Phone MI 4-6157

Open Daily 'til 6
Open Friday 'til 8
Open Sunday A. M. 9 to 12

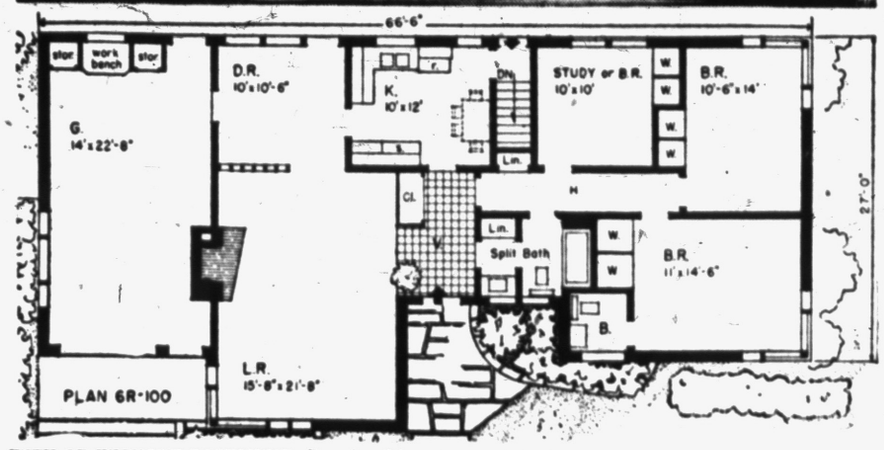

WITH OR WITHOUT BASEMENT—Broad and low, this house is designed for brick veneer on wood frame construction with an asphalt shingle roof. It can be built with or without a basement—stairway shown, allowing for enlargement of kitchen, while garage is wide enough to accommodate a heating unit. Split bath provides convenience of a powder room. This is plan 6R-100 by Elmer Gylleck, architect, 191 So. Grove Ave., Elgin, Ill. It covers 1,464 square feet, garage adding 392 square feet. Terrace is envisioned in the rear. (Further information and blueprints available from the architect).

Realty Company Gets New Site

New headquarters for the Multi-Lakes Realty Co. has been completed at 3060 S. Commerce Rd.

Handling the Lakeland Shores Subdivision, the Multi-Lakes Realty states that this project has 34 brick homes on Reed Lake.

Located near the new Walled Lake High school at S. Commerce and Oakley Park Rds., the development is headed by Edward A. Beaupre who for the past eight years has been associated with Clare Snell, Builder and Realtor in the development of the suburban North Woodward area.

Associated with Beaupre in the project is Dwight Holton who will be sales manager. Builder for the subdivision is Harold Young Building Co. The latter company is also the owner of the development.

Vacuum Diagonally

The best way to use a vacuum cleaner on a small rug is to run it diagonally across and off the edges. This way, the suction won't roll the rug up.

PRECISION MACHINE SHARPENING!
LAWN MOWERS -- PLANE IRONS
WOOD CHISELS -- KNIVES, Etc.
We Specialize in Sharpening
4" — 6" — and 8" Joiner Knives!
SAWS FILED
ALL WORK GUARANTEED!
Keys Made While You Wait!
G and M Co.
Screens Repaired
N. W. Corner Walton and Opdyke FE 5-7835
OPEN SUNDAY

"People You Like to Deal With"
for
Cement and Cinder Blocks
and
STRUCTURAL STEEL

"TOM" Is the Guy to See!
TRU-BILT BLOCK CO.
"Tom" Clifton, Owner
1992 PONTIAC DRIVE FE 4-9531

See What You're Buying!
See Our Complete Display
BEFORE YOU BUY ANY WINDOW
• ANDERSEN • ARB • ROW • KELCO
Open Sunday 9-12

DEER LAKE Lumber and Supply Co.
Corner of White Lk. Rd.
CLARKSTON
7110 Dixie Hwy.
MA 5-4921

WANTED
Farm Acreage or Lake Property
Write Box 42, Pontiac Press

Basement Best in Cold Areas

Type of Home Foundation Depends Much on Climate

The choice of what goes under a new home — a full basement, crawl space or slab — is just as important as above-ground construction details, for it affects the initial building cost and fuel bills.

We note several important points which the new-home builder should consider before deciding on the type of foundation structure to build. The basic consideration, of course, is the depth of frost line in your immediate area.

In a cold climate, choose a full-height basement. It is likely to save you money wherever the frost penetrates three feet or more.

If you were to specify footings more than three feet deep (in order to have crawl space or slab construction) and if your builder has to dig the necessary trenches by hand, the excavation will cost more than to have the entire hole dug out.

While trenches require fewer cubic feet of earth to be dug than excavating the entire basement, the latter can all be done with the usual equipment of the small-house builder.

The full-height basement provides good space for the heater, assures a warm first floor and access to plumbing, heating and electric lines.

A crawl space is suitable for a moderate climate. It has a number of advantages if the frost line is only about three feet or less below the grade.

The builder can use a hydraulic scoop to dig out the shallow excavation. There is room for plenty of ventilating louvers to insure air circulation in summer. And workmen have access to plumbing and heating pipes or ducts if you need to make repairs or changes.

There are special heating units designed for this shallow space below the first floor. Some heating systems blow hot air into the crawl space, and the heat escapes to the first floor around the outside walls.

The house-on-a-slab may be your best bet if footings and foundation walls can be relatively shallow and if your builder can insure a warm floor with hot-water or hot-air radiant heat.

This slab method has been successfully used by many of the large house builders in the country. It is essential to have insulation between the edge of the slab and the foundation, extending downward at least one foot and preferably to the frost line, to prevent heat losses from the slab.

Bleach Dark Furniture

Somtimes, when you take off the old finish from a piece of furniture with paint-and-varnish-remover, the wood is still dark from the original stain. If you wish the wood to be lighter still—so it will harmonize with newly-bought light wood pieces —you can use a bleach, obtainable from your paint dealer.

You can freshen up a fiber rug by coating it with a hot dye or a thinned paint. Canvas awnings that are faded can be made attractive again by painting with canvas awning paint.

Rock Salt, Water Solution Prevents Grass in Cracks

A simple way to keep grass from growing up between flagstones is to sprinkle a strong solution of rock salt and water between the stones.

And to keep a dirt driveway from becoming dusty during dry weather, sprinkle it with calcium chloride. This chemical willl absorb moisture out of the air and keep the earth damp.

Mosquitoes will breed in garden pools unless the pools contain fish.

BIRD Quality ROOFS

STYLED AND COLORED TO BE IN PERFECT HARMONY WITH YOUR HOUSE!

Now is the time to re-roof with Bird quality fire-resistant shingles! Shingle prices are still reasonable and an investment in home protection is wise. . . . Choose a Bird shingle and know you get the best in value, protection, beauty of color, and correct design — one that adds to the distinction of your home!

▶ **See our line of Bird shingles now — there's a Bird style shingle just made for your home! Easy terms arranged if desired.**

Financing on the ABC Plan
NO MONEY DOWN
As Low as $5.00 Per Month
Maximum Loan $2,500.00

ABC — ROTH LUMBER
3360 W. Huron FE 5-6910

ATTENTION GAS HEATINNG APPLICANTS!
See the . . .
REPUBLIC!
Radiant Gas Conversion Burner

HIGH FLAME for severe weather and fast heating. LOW FLAME for mild weather and slow heating.
Call for Fres Estimate
Easy Terms Available
BRYAN J. FRENCH
Heating, Sheet Metal Contractor
351 N. Paddock St.
FE 5-6973

Hot Weather SPECIAL!

FLEXITE
Plastic Hose with 12 Year Guarantee!
25 Ft. **Only $3.95**
50 Ft. **Only $6.95**
Summer Hours:
Monday, Thursday, Friday, 8 to 8
Tuesday, Wednesday, Saturday 8-6
FREE Off Street Parking
Just drive right up to our front door and park in our big lot and take all the time you want to look around.
KEEGO HARDWARE WAREHOUSE
20 Osmun St.
FE 2-6506

DO-IT-YOURSELF with . . FORMICA

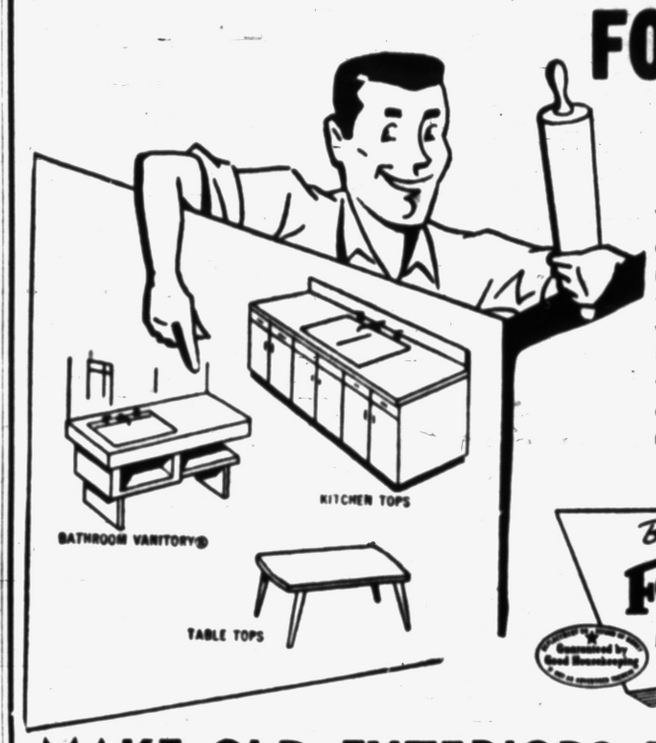

You've seen beautiful, colorful Formica in the magazines and in your friends' homes. If you've held off getting Formica surfaces in your own home because of cost — wait no longer.

Beauty Bonded FORMICA Pays in Performance

MAKE OLD EXTERIORS YOUNG.. for Years to Come!

CUSTOM-BUILT GARAGES

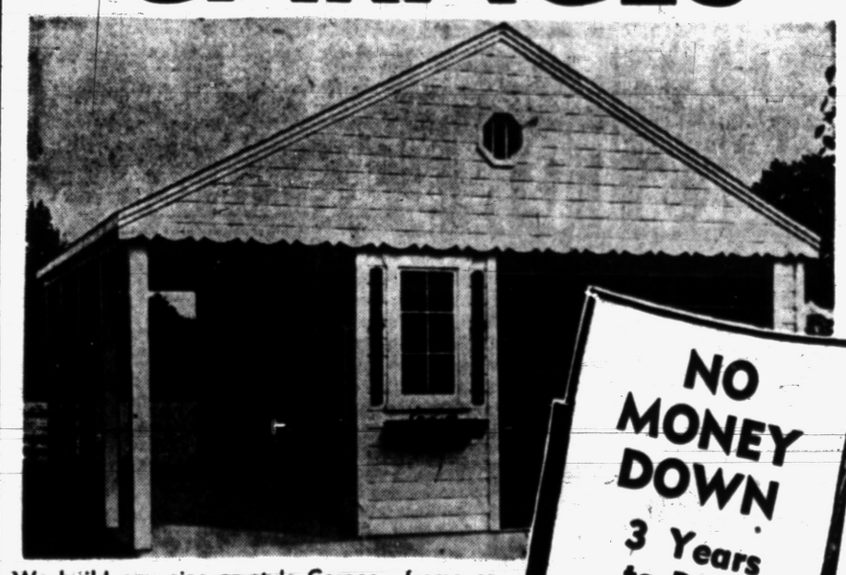

We build any size or style Garage—frame or masonry. All jobs expertly constructed of quality materials. Complete cement work.

NO MONEY DOWN
3 Years to Pay!
Call FE 2-1211
Free Estimates
Our representative will call on you at your convenience —no obligation.

COMPLETE BUILDING SERVICE
Attic Rooms — Porches — Additions — Recreation Rooms — Roofing and Siding — Aluminum or Wood Windows — Asphalt Paving — Driveways — Parking Areas

OPEN SUNDAYS 12 NOON TO 4 P. M.
G&W Construction Co.
2010 Dixie Hwy. at Kennett Rd. FE 2-1211

Painting?
Ask About the MARTIN-SENOUR
MONARCH
TWO-PRODUCT SYSTEM

The primer for sealing, hiding and priming. The Finish Coat for protection and lasting color beauty.

Dependable Protection
Lasting Beauty
Proved Economy

Albert B. Lowrie Lumber Co.
1409 Baldwin Ave. Phone FE 2-9104

MORE LIVING ROOM . . . IN EVERY ROOM!
SPACEMASTER by modernfold

. . . with the new low-priced SPACEMASTER door in your kitchen!
"Spacemaster" doors fold inside the doorway, completely out of the way. Your kitchen is larger, easier to move around in. No cabinet or counter tops lost to swinging doors.

. . . with the new low-priced SPACEMASTER door in your living room!
"Spacemaster" doors fold back on themselves, make better furniture arrangement possible. No "dead" corners; no valuable floor and wall area lost to door swinging.

. . . with the new low-priced SPACEMASTER door in your bedroom!
"Spacemaster" doors add many valuable feet of floor and wall space. Beds can be pushed closer to closets. There's more room for night stands and lamps, too.

F. J. POOLE CO.
151 OAKLAND AVENUE FREE CUSTOMER PARKING FE 4-1594

Use Nylon for Test

To be sure that a piece of wood is really smooth before applying a finish, stick your hand in an old nylon stocking and run it lightly over the wood. If there is a rough spot it will snag the material.

Westridge at Waterford
"An Address of Distinction"

Custom Ranch Homes
See the Model at 4105 Ledgestone Drive
Just off Dixie Hwy., near Waterford stoplight
HELTMAN and TRIPP
22 West Lawrence
Exclusive Builders and Developers of Westridge at Waterford
FE 5-8161 FE 5-8822 OR 3-9411

After the old finish has been removed with paint remover and you get down to the bare wood with fine sandpaper, a penetrating sealer stain can be applied with a rag.

Darken Blond Furniture by Refinishing It Yourself

What'll it be—blond or brunette—in furniture, that is. Many homemakers, who adopted the blond look in furnishings and now find that it does not complement the newer lighter hues in wall paints, papers and paneling, are seeking ways out of the decorating predicament without investing more funds.

Actually it is easy to give blond furnishings a darker coat. All you need is elbow grease and a few materials.

Walnut and light fruitwood are the popular wood tones today. But mahogany, cherry or any other stain desired may be obtained. Here's how:

Remove the old finish with a wax-free paint remover. Wear rubber gloves. Brush on a heavy coat, let set until the finish is softened down to the bare wood and scrape off with a paint scraper.

This may require several coats of paint remover. Let the remover do the work. Scraping should be done only after the finish is thoroughly softened.

Then the old finish is swabbed off with heavy rags or burlap. If you must work indoors, open windows and protect floors with a waterproof covering such as old rubber crib sheets or pieces of scrap linoleum.

When the surface is dry, sand with fine production sandpaper until scratches and surface imperfections are removed.

A rubber sanding block may facilitate sanding, permitting a smooth finish. Finish with fine production sandpaper. Dust off with a cloth moistened in turpentine.

Most blond modern furniture is constructed of birch and other close-grained woods that do not require filling, according to experts In that case, stain may be applied directly to sanded wood.

A penetrating sealer-stain, applied with a rag and wiped out with a clean cloth until the desired depth of color is obtained is all that is needed, usually. It takes about 12 hours to dry.

Then an even coat of rubbing varnish may be applied with a clean brush. Wait at least four days.

When it is thoroughly dry it will require a wet sanding. This is done by moistening the surface of the furniture with a light oil such as salad oil and sanding with extra-fine black waterproof sandpaper.

Sand with the grain. The oil lubricates the varnish finish, allowing a much more even finish to be obtained. Sand until the surface is perfectly smooth. Clean off with a good furniture cleaner and soft cloths.

The finish should be a dull-gloss, the favored finish for contemporary furniture. A higher gloss may be obtained by following the same procedure but doing an extra sanding with a super-fine waterproof sandpaper and cleaning off with furniture cleaner.

If a still higher gloss is desired, follow that sandpapering with rottenstone and oil. This combination should be mixed to a batter-like consistency, applied on a soft cloth wadded into a ball and rubbed with the grain. Protect these finishes with a coating of paste wax.

Thorough wet sanding will develop a fine dull-gloss finish after rubbing varnish has dried over he stain.

A small portable electric fan placed on a chair or bookshelf can be used to increase the distribution of cool air from a window air conditioner to other rooms in the house.

Little Prospect of Housing Drop

Statistics Economists Predict Production Will Remain Level

WASHINGTON (INS) — Housing economists are saying there is little prospect of a serious slump in housing production for at least the next 18 months based on recent Eisenhower administration actions.

Commerce Department and Bureau o. Labor statistics economists have estimated housing output will total 1,080,000 units this year and the outlook indicates production will remain at this level through 1955.

The Federal Reserve Board has provided the latest stimulant to the housing picture with its decision to lower reserve requirements of member banks, an action assuring a plentiful supply of mortgage financing.

This will help to maintain high home building the rest of this year and prospects for 1955 are enhanced greatly by President Eisenhower's housing program which is expected to clear Congress in the near future.

In its action, the reserve board allowed its member banks to reduce by one and a half billion dollars the amount of cash they must have on hand to cover checking and savings account deposits.

By freeing this amount, the board has made it possible for the banks to expand their lending by nine billion dollars. Most of this extra money will, of course, be absorbed by new treasury borrowing, amounting to about ten billion dollars later this year.

But the decision averts the possibility of a tight money market in the coming months and assures continuance of the present favorable supply of financing for all business operations including home buying.

Senate Banking Committee economic consultant Joseph P. McMurray estimates that housing production may rise from about 1,100,000 new dwellings this year to 1,300,000 units in 1955.

McMurray bases his unusually optimistic forecast on the probability of easier home buying credit provided in the president's program, the favorable supply of financing, greater production of low-priced homes and the general economic situation which he believes is improving.

On the other hand, industry economist Miles Colean says he feels that home building will average between one million and 1,100,000 units in 1954 and 1955. He questions McMurray's expectations of a sharp upturn in output.

Colean says he is "concerned" about some restrictions written in the housing bill to prevent Federal Housing Administration scandals and declares that if they stick, FHA's rental housing program is a "dead duck" while other home building will be hampered.

Both men agree that it is still too early to make flat predictions about production in 1955 but agree that the chance of any sharp downturn seems remote at this time.

Check 3 Danger Areas

With children running in and out of the house, it's a good idea to brush up on home safety. Three places you should check are the stairs, floors and electric outlets. Keep stairways uncluttered. Scatter rugs on polished floors are dangerous. Non-slip tile floors are best for kitchens and bathrooms. Faulty electric outlets should be repaired and light cords fastened to baseboards.

IN THE HOME WORKSHOP

Here is a modern version of the old-fashioned porch swing that is both comfortable and good looking. The smooth curves of the framework for the seat and back are easy to cut when actual-size patterns are used for the shaped pieces. Slates are screwed to the shaped pieces to form the seat. Pattern includes directions for making the glider base of sturdy oak, securely bolted together for use on the lawn or terrace. If used on a porch it may swing from the ceiling. Pattern 205 gives list of the materials needed and will be mailed for 25c. Write to Workshop, Pontiac Press.

7 Handy Hints for Enthusiasts

Build Lean-To to Store Garden Tools on Back or Side of Garage

The urge to "live out of doors" is a great stimulus to home improvements, do-it-yourself experts report. Here are a few suggestions for summer projects:

If you need a handy storage for wheelbarrow, lawn mower and garden tools, build a lean-to on the back or side of the garage. It can be done simply and economically by covering a wood framework with asbestos-cement board. For easy removal of large items, have double doors.

An objectionable view can be screened off by a lattice fence, with vines for decorations. Another method is to erect decorative fencing, using corrugated asbestos-cement sheets. They may be painted or left in their natural light gray color.

For a hospitable touch, build a circular bench around the base of a shade tree in the yard. Choose a tree thick enough to provide a back for the bench.

A charming walk is easily made by putting down flagstones. If flagstones are not readily available, cut hollows four inches deep in the lawn and fill them with concrete.

To give your picnic table a smooth, weatherproof surface, cover the top with a piece of asbestos board, cut to size.

An accent color often will give new personality to a home. Consider painting the outside doors in a combination of two harmonizing colors.

And ,of course, a garden—for flowers or vegetables, or both—is always a good project. To get off on the right foot, have your soil checked by your state experiment station. Your county agent can give you the exact address.

Curve With Garden Hose

An easy way to establish a curve for a garden walk, driveway or pool is to use a garden hose. Just lay it in the shape you want and then make your excavation while it is still in place.

Damaged Door Panel Repaired With Plywood

Did the wife recently smash through a panel in the garage door with the family car—or was it the man of the house?

In either case, don't fret over it. It's actually pretty easy to fix.

With a sharp chisel, cut out the fold that holds the panel in place. Knock out the panel, then smooth down the rabbets in the stiles and rails.

Cut a new panel out of waterproof exterior plywood of the proper thickness. Set the new panel into the door and secure with quarter-rounds or other moldings that match those removed.

No Pitch in Hemlock

There is no pitch in hemlock logs. For that reason, fine interior plywoods are made from it

To Prevent Sticking

If you are troubled with putty sticking to the blade of a putty knife instead of to the wood where you want it to stick, wipe the metal blade down with some turpentine. This will keep the putty from sticking.

Stop STAINING PROBLEMS
ON WOOD-MASONRY HOMES
with DU PONT TWO-PURPOSE HOUSE PAINT
formulated to prevent staining!
If your home has large areas of painted clapboard or wood above brick or stone, here's good news! New Du Pont Two-Purpose House Paint is specially formulated to prevent staining on masonry below painted surfaces . . . costs no more than ordinary house paint!
★ Prevents white staining below painted surfaces
★ A brilliant white—can be tinted
$6.35 Per Gal.
DONALDSON LUMBER CO.
27 Orchard Lake Rd. FE 2-8381

SPECIAL!
3-Bedroom BRICK RANCH HOME
Privileges on Beautiful Elizabeth Lake
Partly finished home—move in and finish it yourself! Beautiful cut-stone fireplace. Lovely setting among apple trees on 2 generous lots—overlooking the lake!
$8750
ONLY $1750 DOWN
Drive out to our office: 5143 Cass-Elizabeth Lake Road
Thelma M. Elwood, Realtor
FE 5-1284

Enjoy Cool-Cool Comfort in Every Room in Your Home
With
Kelvinator
Air-Conditioning at a price You Never Believed Possible!
KEEP COOL!
ONLY $750.00
INSTALLED TO YOUR PRESENT DUCTS
Completely Installed—No Extras
ROOM AIR CONDITIONERS
½ Ton Room Conditioner $265.00
¾ Ton Room Conditioner $291.00
1 Ton Room Conditioner $327.00
All Models Exhaust Stale Air—All Models Bring in Fresh Air
O'BRIEN HEATING AND SUPPLY
Authorized Oakland County Distributor
PONTIAC STORE 371 Voorheis Rd. FE 2-2919
DRAYTON PLAINS STORE 4696 Dixie Hwy. OR 3-9501

JUST FOR YOU!
Modern AUTOMATIC Heating ON EASY Credit!
Only HEIL HAS "HEIL-RAD" GUARANTEED HOME COMFORT
FREE SURVEY AND ESTIMATES
Oakland Heating and Air Ducts Co.
4777 Dixie Highway
Drayton Plains
OR 3-2180

SAVE ON OUR . . . SUMMER PRICES
Wise Choice
SUNHEAT FURNACE OIL
High in heat, clean and economical. Top quality, too!
Call
CHURCH'S, Inc.
107 Squirrel Rd.
Auburn Heights

Ellis Builders & Supply Co.
Complete Building Service
● Garages
● Recreation Rooms
● Cement Work
● Porch Enclosures
● Siding
● Roofing
● Septic Tanks
● Bathrooms
● Alterations
2690 South Woodward
● Additions
SPECIALISTS IN MODERNIZATION
Call FE 2-2671

Carload of Hardwood FLOORING
Beech $115 Per M
Oak No. 2 Com. $160 per M, Oak Select $255 per M
Oak No. 1 Com. $225 per M, Oak Clear $275 per M
Manufactured by Bradley Hardwood Flooring Co.
Dixie Lumber Co., Inc.
Always Service—All Ways!
831 Oakland Avenue FE 2-0224

The Heating Supermarket
West Huron at Elizabeth Lake Rd.
Now Offers—
Coleman Blend-Air CENTRAL HEATING SYSTEM
Perimeter Heat
Featuring 3½ inch ducts with blending action—
● No "cold spots" in our rooms!
● Easily installed because of small ducts!
● Blending action insures even heat!
● No cold walls with perimeter heat!
Call the
Goodwill Automatic Heating Co.
3401 W. Huron Corner Elizabeth Lake Road Phone FE 2-7849

Mr. Mrs. Homeowner: CAST-O-STONE invites you to discover the
BIG DIFFERENCE in STONE facings
Cast-O-Stone is prepared on your property and CAST DIRECTLY ONTO YOUR WALLS, for custom appearance and ENDURING BEAUTY!
Nothing matches the rich, rugged beauty of natural stone, like CAST-O-STONE. Made with colorful true quartz, Cast-O-Stone is prepared on your property to give you the tailor-made effect that can't be matched by any pre-fabricated stone manufactured locally and packed in boxes.
DEEP, RECESSED grooves make each stone stand out in full, brilliant relief. Fifteen different natural colors add richness and subtle variety.
SAVE insulation costs, painting, maintenance costs. Let Cast-O-Stone add beauty, convenience and solid resale value to your property.
CAST-O-STONE will not separate from wall, under even severest weather conditions; will not fade or chip. Insist upon genuine CAST-O-STONE for this written protection.
CAST-O-STONE transforms frame, shingle, brick, block, stucco or siding into distinctive STONE
20-YEAR GUARANTEE
NO MONEY DOWN AS LOW AS $335 FHA Terms
FREE ESTIMATES anywhere in Michigan PHONE FE 4-4508
CAST-O-STONE
15½-17½ E. LAWRENCE ST.
Come in or MAIL THIS COUPON
TO: Cast-O-Stone, 15½-17½ Lawrence Pontiac, Mich.
Gentlemen: Please give me additional information on beautifying and protecting my home with low-cost, permanent CAST-O-STONE.
NAME
ADDRESS RT.
CITY PHONE

ONE - ROOM APARTMENT — Called the one-room efficiency apartment, the room pictured above is specifically suited to the multiple functions of sleeping, lounging, dining and entertaining. For sleeping, the handsome dual-purpose sofa actually hides a bed. The school of wrought iron mesh fish "swimming" along the wall provides not only a decorative note, but is supposed to be restful to the eye. Table tops are in marble.

Be sure the garment you've just ironed is thoroughly dry before putting it away. Otherwise damp areas will become creased.

Cafe Curtains Branch Out, Acquire Lots of Relatives

NEW YORK (INS) — A housewife practically needs a fashion vocabulary to buy curtains this year.

The most popular curtain style of 1954 — the cafe curtain — has acquired a lot of relatives with names like petticoat curtains, conga tiers, ruffled and scalloped cafes and brise bise bottoms.

All of these are variations of the old cottage curtain set that decorated kitchen windows. A cafe is fundamentally the bottom half of that curtain set, and it's new popularity is due to the fact that you can hang one cafe in the window, or one above another, without worrying about measurements. Mrs. Jones can display one longish cafe curtain in her window, and be just as stylish as Mrs. Smith, who shows off two short cafes.

The true cafe curtain may be straight-edged or scalloped. It has loops on top for running over the rod, or it can be attached to a bar with clips. Ruffled cafes are a cross between the plain cafe curtain and the tier curtain, which is literally a curtain made of tiers—or rows—of fabric sewn one over the other.

A conga tier is like the skirt worn by conga dancers — shirred rows cascading one over the other. A petticoat tier is like a gathered and ruffled petticoat, with the fabric rows all in one line instead of overlapping.

It takes a real drapery expert to tell one style from the other—since practically all these new curtains are fullness ruffled. They are available in almost every fabric, color and pattern you can name.

Materials Take Work Out of Plumbing Jobs

A plumber's black bag of special tools isn't needed for plumbing jobs around the house when you use flexible pipe and solderless compression fittings.

These materials take most of the work out of minor plumbing jobs. No soldering is needed, no pipe wrenches, not even a wad of oakum.

You can buy flexible copper pipe cut to any length you need, or you can cut your own with a hacksaw. You can also buy flexible aluminum pipe in some of the shorter length, somewhat cheaper than copper, with fittings attached.

It's easy to see the advantage of flexible pipe. You can bend it with your knee to the exact shape you need, to fit between walls, around joists and rafters, almost anyplace. And you need fittings only at the ends.

When drawn tight, the threaded compression fittings become airtight and don't need soldering. In addition to easy installation, this means that the fittings can be taken apart whenever necessary.

An easy way to prevent dust from collecting on the face of a brick fireplace, is to coat the bricks with liquid wax, which you can find at the hardware store. The wax fills the porous surface in which dust and soot accumulate. And it gives the bricks a slight gloss and smooth finish.

Clean With Turpentine

Turpentine or mineral spirits are used for cleaning off paint spatters, for thinning some oil paints, enamels and varnishes—also for soaking and cleaning brushes and rollers used in such coating materials.

Steaks won't curl in broiling if you cut the outer fat at one-inch intervals.

ARE YOU THINKING OF BUILDING?
★QUALITY
★SERVICE
★PRICE
Are of HIGH IMPORTANCE
We Feature All Three
UNION LAKE LUMBER CO.
7234 Cooley Lake Rd.
EM 3-3061

STEEL
I BEAMS—CHANNEL
ANGLE—TEE
REINFORCING BARS
HOT ROLLED AND COLD FINISHED BARS
ROUND—SQUARE FLAT
HOT ROLLED SHEETS AND PLATES
Pontiac Welding & Machine Works
54 N. Parke FE 2-4121

HIGHFIELD ELECTRIC
Electrical Contractors
RESIDENTIAL
COMMERCIAL - INDUSTRIAL
FE 5-9393 or FE 4-7664

Lumber
BLDRS' SUPPLIES
SASH & DOORS
BUILDERS' HDWE.
PAINTS
DICKIE Lumber Co.
2495 Orchard Lake Rd.
Phone FE 4-3538

TO BUY OR SELL REAL ESTATE
See
JOHN KINZLER
REALTOR & BUILDER
670 W. Huron FE 4-3525

FRED W. MOOTE
Electrical Contractor
• WIRING
• FIXTURES
• POWER INSTALLATION
See Our Complete Line of FIXTURES and WIRING SUPPLIES
845 W. Huron
FE 2-3924 or FE 4-6405

You can have Automatic SOFT WATER the BRUNER way
100% Automatic
Regenerates Itself While You Sleep!
H. H. STANTON
Plumbing-Heating Contractor
103 State St.
FE 5-1683

GENUINE HAND - WROUGHT ORNAMENTAL IRON
Custom Made to Your Specifications
• Iron Railings
• Porch Post (Flat or Corner)
• Tables
• Flower Stands
• Chimney Letters
• Ornamental Brackets
• Decorative Hinges

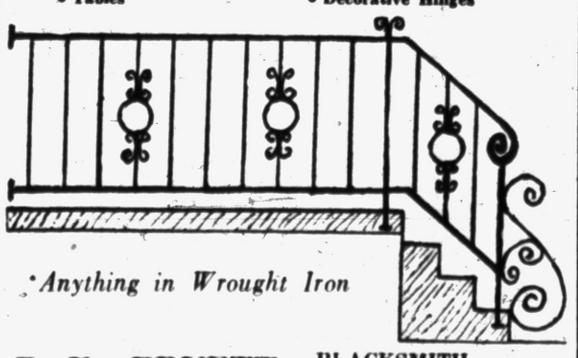

Anything in Wrought Iron
R. E. PRUETT BLACKSMITH SHOP
2110 E. Walton Blvd. FE 5-9858
Free Estimates

ALWARYS READY . . .
To Serve You With Quality Building Supplies!

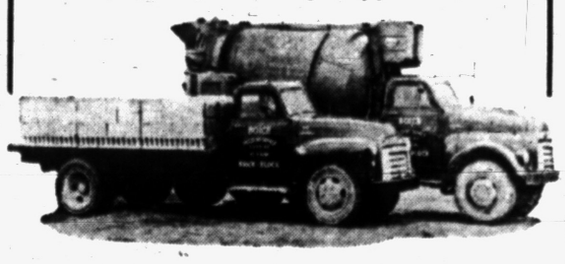

PREVENT SHRINKAGE — CRACKING IN YOUR WALLS WITH AUTOCLAVED BUILDING BLOCKS!
These high pressure, steam cured blocks give you more uniformity, durability, and extra strength . . . plus preventing cracked walls. Be sure to investigate the many advantages of BOICE AUTOCLAVED Building Blocks before you buy!
BUILD THOSE WALKS, DRIVEWAYS, GARAGE FLOORS WITH READY-MIXED CONCRETE.
Check all of the advantages of ever-lasting concrete! Remember, too, that good quality concrete improves the appearance and value of your property. Whether you need 1 yard or a 1000 yards, we'll deliver it. Free estimates.
See Us for a Complete Line of Builders' Supplies
★ Ready-Mixed Concrete
★ Lime and Plaster
★ Sand and Gravel
★ Sash, Lath, Tile
★ Face and Fire Brick
BOICE BUILDERS SUPPLY
• BLOCK • CONCRETE • BRICK
545 S. Telegraph Road Telephone FE 5-8186

8 MINUTES TO DOWNTOWN PONTIAC
SILVER LAKE FARM ESTATES
New lake front home . . . Anderson windows . . . Thermopane Picture Window overlooking Silver Lake . . . 3 B.R., 2 Ceramic Baths . . . Roman brick . . . Ledgerock Corner Fireplace.
$26,500
COGEN CUSTOM BUILDERS
Silver Hill Road
Walton Blvd., Just North of Silver Lake Road

BURMEISTER--BURMEISTER--BURMEISTER--BURMEISTER--BURMEISTER
BURMEISTER'S LUMBER
--SPECIAL CASH AND CARRY SALE--
Hardware -- Paint -- Plumbing
Do It Yourself With Burmeister's Help!!

OUR PRICES ARE RIGHT FOR YOU TO BUY NOW!
Cash and Carry
Open Week Days 8 A. M. to 8 P. M.—Sundays 10 to 3
★ JUST ARRIVED ★
1 carload masonite and peg board
1 carload ceiling tile
2 carloads 2x4—8 to 20
3 carloads white pine
3 carloads shingles
1 carload insulation
1 car No. 1 2x6 west coast stock
SPECIAL PRICES ON ABOVE!

STOCK BELOW ALL NEW, BRIGHT STOCK -- 1ST CLASS
Gold Bond wall planking—varigated colors—special lot . only 8c ft.
Gold Bond, 12"x12", 16"x16", ceiling tile, all colors, only 8½c sq. ft.
Masonite Hard Board, for as little as . . . . . 21c ft.
Sizes 2'x3', 2'x4', 2'x6', 2'x8', 4'x4', 4'x8' in Stock Now
2x4—8 white fir only—nice stock . . . . . 7c ft.
2x6—8' to 16' fir—construction grade . . . . . $118.00 per m
2x8—8' to 16' fir—construction grade . . . . . $118.00 per m
2x6—2x8—18' to 24'—construction grade . . . . . $130. per m

Just Arrived—A Real Buy!
Look what $85.00 cash will buy.
1x8 WHITE PINE
Standard Grade
Now Only $85.00
1,000 sq. ft.

Burmeister's Are Ready to Deal—Look What $99.00 Cash Will Buy!
1x12 Beautiful White Pine
Standard Grade
Only $99.00
1,000 sq. ft.

They Said It Couldn't Be Done—But Burmeister's Are Doing It!
1 Van Load of
COLORED BATH SETS $149.50 Complete
MADE TO SELL $198.50
INCLUDES:
• Seat
• Lavatory fittings chrome
• Chrome bath tub fittings
COLORS:
• Blue • Rose
• Green • Tan
• Grey
Soil Pipe, 5 Ft. Piece $3.95
CHLORIDE for DUST Dow Flake
100 Lb. Bag $1.98 Hurry, Only 400 Bags Left!

1⅜ Clear W. P. Lattice . . . . . 2c ft.
S Felt Black . . . . . 25c roll
Sheet Rock, 4x8 . . . . . $1.25 sheet
Picnic Tables . . . $23.95
Large Gym Sets . . $19.95
Reo Power Mower $79.50

Clear White Pine COMBINATION DOORS . . . . . from $13.95 with inserts
Clear Pine SCREEN DOORS $5.95

DON'T FORGET WE DELIVER WITHIN 70 MILES OF OUR YARD
GRADE A BIRCH DOOR, ARTCRAFT BRAND . . from $9.95
This is a quality door, made by craftsmen. Check quality.
Remember, price means nothing without quality!
Try our yard once and you will always be a customer!
You may buy on our easy payment plan, too!
'MAKE SURE IT'S'
Burmeister's NORTHERN LUMBER CO.
WHOLESALE and RETAIL
8197 COOLEY LAKE RD. PONTIAC, MICH.
PHONE — EM 3-4171 . . EM 3-4650 . . EM 3-3996
We Deliver Within 70 Mile Radius of Our Yard
BURMEISTER--BURMEISTER--BURMEISTER--BURMEISTER--BURMEISTER

Vienna's Phones Highly Versatile

Provide Music, News, Fiction; Serves as TV or Radio

VIENNA (UP) — Vienna claims its telephone system is the world's most versatile — it spouts music, news, fiction, many kinds of advice and even acts as a baby-sitter. All you have to do is dial.

"It's been such a remarkable success that we hope to keep on adding special services indefinitely," said Anton Hyros, vice president of the government-run Austrian communications.

Hyros dreamed up many of the features when he noticed a few years ago that Vienna switchboard operators were being pestered with qustions that fell into categories.

"Many cities had been providing the correct time on recordings for years," Hyros said. "I thought to myself — why not handle other queries the same way?"

One by one, new services were listed in the Vienna phone book. Big tape recordings started grinding stock market quotations and weather reports. Then came soccer and racetrack results, road conditions, skiing advisories, travel suggestions and bus schedules — all recorded.

Hyros moved into education and entertainment. He taped special dictation at two speeds for apprentice stenographers, fairy tales for children, recipes for housewives, puzzles and riddles, popular and classical music.

Besides telling the correct time, Vienna telephones measure the minutes into seconds with a ticking device and provide accurate musical pitch.

Vienna telephone subscribers use phones the way other people use radio and television. And they're showering Hyros with new suggestions.

Daily listings of movie and theater programs may be added soon. Hyros also is considering taping readings from the New Testament and longwage instructions. For some time he toyed with the idea of telephonized jokes, but gave it up because he found most of the best ones were either political or too ribald.

Hal Boyle Says:

Denise Darcel Takes Up History; Tires of Leg Art

NEW YORK (AP)—Denise Darcel, who once sold Camembert on the streets of Paris, is now weary of American cheesecake.

Not cheesecake, the food—but cheesecake, the art form. She says she positively no longer will pose in the chesty postures that first won her attention when she arrived here in 1946, billed as "the most beautiful girl in France."

Denise thinks that kind of publicity almost busted up her career.

She feels there are at least 1,000 girls in America who could match her in the cheesecake realm merely by drawing a deep breath.

"At first I do this because they told me to, and I doan know better," she said. "Now I know better.

• • •

"I have something else. I have talent. I want to perfection my career. I like to be the dramatic actress and to do the comedy. When you can make the people to laugh, you can also make them to cry."

• • •

Denise has proved her point. After flopping in Hollywood initially, she got a job behind a sales counter in Beverly Hills and started working her way up in show business all over again.

Today she gets up to $5,000 a week in night clubs, co-starred recently in the film, "Vera Cruz," and now has a top spot in the Friday night Du Mont TV network show, "Gamble on Love."

• • •

But if you want to be her bosom buddy, don't praise her figure—even though she has trimmed off 25 pounds. Praise her historical knowledge. She had to quit school and go to work at 12. Now she is brushing up on her education—and her English—by taking morning classes at Hunter College in European and American history.

Denise, who wore a very high-necked polka dot dress with a demure white collar, insisted she was really vexed about the glamour girl publicity buildup which she believes got her off to a false start in this country.

"I was very upset when eet was printed that I said that if monneey grows on trees, then I weel be weeling to marry an ape.

"I reely wan' to marry and have babies, but I don' ask any husban' to support me. All my life, since I am 12, I work. I much rather to be happy in a small cafe with a man I love than in El Morocco with a reech man I don' love."

• • •

Since Denise looked so svelte, I told her she really owed it as a matter of loyalty to the fans of her cheesecake past to let them know if she still felt in shape after dieting off 25 pounds.

"Well," she said, laughter lighting up the blue candles of her eyes, "I am a size 14 dress upstairs, a size 10 dress in the middle, and a size 12 dress downstairs—or do you say in the basement? Anyway, where you wear the skirt. The blouse is upstairs."

Pakistan Reports Quads

KARACHI, Pakistan (AP)—Khurshid Begum, 20-year-old wife of a clerk in Pakistan's Constituent Assembly, today gave birth to quadruplets—three girls and a boy. All four children re reported to have good chances of surviving.

French Assembly OKs Peace Pact

PARIS (AP)—The French National Assembly approved the Indochina cease-fire last night by a sweeping 471-14 vote.

An Assembly resolution, expressing satisfaction at the outcome of the Geneva conference, said the cessation of hostilities was "due, in a large measure, to the decisive action" of Premier Pierre Mendes-France.

Rubirosa Denied Permit to Work With Zsa Zsa

LOS ANGELES (AP)—A permit to work in the United States was denied yestertday to Porfirio Rubirosa, Dominican Republic diplomat in this country on a visitor's visa.

He applied for the permit Thursday, saying he wanted to play a role in a Western movie that will star Zsa Zsa Gabor, his present romantic interest.

Rubirosa has 10 days in which to appeal.

SIDE GLANCES by Galbraith

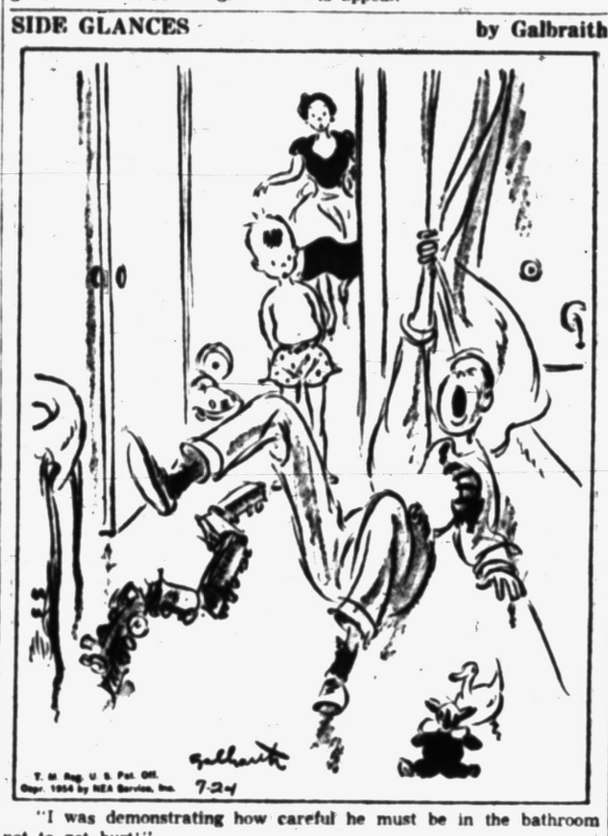

"I was demonstrating how careful he must be in the bathroom not to get hurt!"

ALLEY OOP by T. V. Hamlin

CAPTAIN EASY by Leslie Turner

BOOTS AND HER BUDDIES by Edgar Martin

CISCO KID by Jose Luis Salinas

THE BERRYS by Carl Grubert

FRECKLES AND HIS FRIENDS by Merrill Blosser

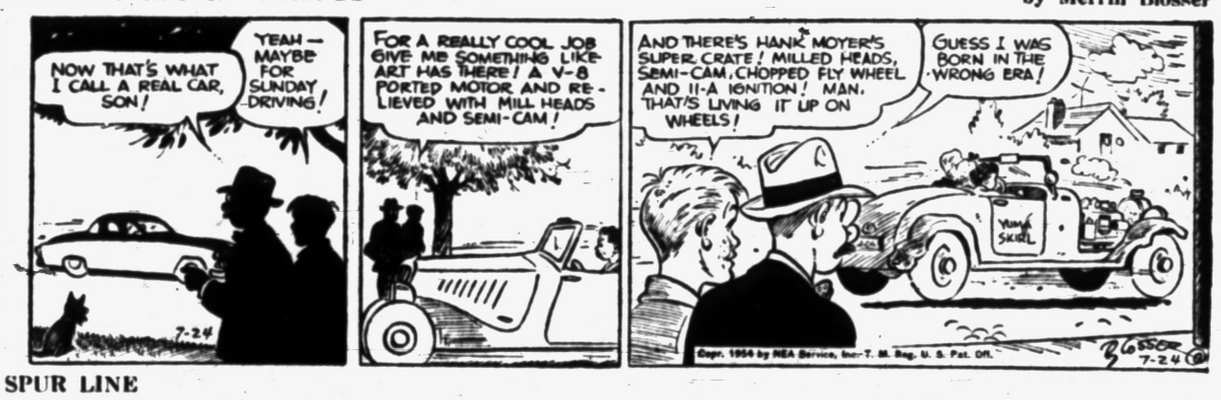

SPUR LINE

NANCY by Ernie Bushmiller

DIXIE DUGAN by McEvoy and Strieber

DONALD DUCK by Walt Disney

BOARDING HOUSE

GRANDMA by Charles Kuhn

OUT OUR WAY

HOW TO GET HIS GOAT Webster-Roth

Business Outlook Good as Stocks Hit 24 - Year High

Business Notes:

Chrysler Local Told to Return

Back-to-Work Order Given by International UAW; Vote Is Friday

DETROIT (UP) — A CIO United Auto Workers local whose members touched off a strike that eventually threw 45,000 Chrysler Corp. employes out of work scheduled a meeting today to consider a back-to-work order issued by the international union.

The UAW ordered 10,000 striking members of Local 3 back to work Friday night after a day-long meeting. It termed the walkout "unauthorized" and said the employes should return to their jobs "at the earliest possible date."

Pat Quinn, vice president of Local 3, indicated his executive committee would abide by the order and have the 10,000 men back on the job Monday.

The 10,000 workers walked out at the main Dodge plant last Monday to protest the firing of two fellow employes in the trim department. Interplant truck drivers, also members of Local 3, joined the strike, cutting off the flow of parts and materials between plants.

By mid-week, the paralysis spread to 15 plants in the Detroit area and idled another 35,000 Chrsyler workers. The stoppage halted 80 per cent of the firm's assemblies of Chrysler, De Soto, Dodge and Plymouth automobiles. Plants in Evansville, Ind., and Los Angeles normally account for the other 20 per cent.

The UAW International agreed with Local 3 that there was a speedup in the Dodge plant's trim department and that workers have legitimate grievances.

A Chrysler spokesman said the firm would be able to resume normal operations Monday if Local 3 called off its strike. He denied a speedup and said no employes were asked to do more work than what could be reasonably expected.

Miss Jacqueline L. Breen of 1056 Berwick Blvd., Pontiac, has been appointed as a new research assistant in Parke, Davis & Co.'s research department. The appointment is part of the company's expansion on the polio vaccine development program. Miss Breen graduated from Hillsdale College this year with a B. A. degree in biology.

MISS BREEN

Miss Joan R. Cooper of 256 Chippewa Rd., June graduate of University of Michigan School of Dental Hygiene, will join Dr. Leonard F. Klausmeyer's dental office staff Monday.

Byrd Wants Action on Housing Scandals

WASHINGTON (UP)—Sen. Harry F. Byrd has demanded that Attorney General Herbert Brownell, Jr., "act promptly and effectively in the exposure and prosecution of those who are guilty" in the federal housing scandals.

The Virginia Democrat said in a speech prepared for Senate delivery Friday that he has been urging Brownell since April 27 to prosecute Clyde L. Powell, a discharged official of the Federal Housing Administration, and others in the program but that nothing has been done.

The justice department had "no comment" on Byrd's speech. But it was known the department has a special unit working on housing cases for several months, and a few indictments have been already returned in various parts of the country.

East Jordan Beauty Gets Paul Bunyan Days Title

CADILLAC (UP) — Marian Danforth, 17-year-old East Jordan beauty, was chosen Queen of Cadillac's Paul Bunyan Days celebration Friday night.

Miss Danforth, who was National Trout Festival Queen earlier this year and a member of the queen's court at the National Cherry Festival at Traverse City, was chosen from among 27 Northern Michigan beauties.

Miss Danforth will be crowned queen of the celebration Aug. 6 in one of the highlights of the week-long festival Aug. 2-8.

NOTICE OF PUBLIC SALE

1950 Buick Sedan, Eng. No. 58104455 Public sale to be held on August 5, 1954, at 1:30 p.m. at 210 Orchard Lake Road, Pontiac, Mich.

July 24, '54

NOTICE OF PUBLIC SALE

1952 Buick Convertible Coupe, Engine No. VB04085. Public sale to be held August 6, 1954, at 1:30 p.m. at 209 N. Park Boulevard, Lake Orion, Mich.

July 24, '54

Sealed proposals will be received by the School District of the City of Pontiac up to 3:00 p.m. on Tuesday, August 3, 1954 at the offices of the School District, 40 Patterson St., Pontiac, Michigan for the rebuilding of the front wall of the garage building at the above address.

Plans and specifications for the work may be obtained at the office of William C. Zimmermann, Architect, 831 W. Huron St., Pontiac, Michigan.

The School District reserves the right to reject any or all bids.

School District of the City of Pontiac
Mrs. Lola B. King, Secretary

July 24-31, '54

MARKETS

Produce

DETROIT PRODUCE

DETROIT (UP)—Wholesale prices on public farmers' markets reported by the Bureau of Markets:

Fruits: Apples, Transparent, No 1, 2 50-4.00 bu. Cherries, sweet, No. 1, 6 00-6 50 16-qt case. Raspberries, black, No 1, 6.00-7.00 24-pt case; raspberries, red

Vegetables: Beans, green, flat, No 1, 2 00-2 50 bu; beans, green, round, No 1, 2 50-2.75 bu; beans, wax, No 1, 3 50-4.25 bu. Beets, No 1, 65-75 doz bchs, topped, No. 1, 1.25-1.75 bu. Broccoli, fancy 2 50 ½ bu; No. 1, 1.50-2 00 ½ bu Cabbage, No 1, 1 50-2 00 bu; cabbage, red, No 1, 2 00-2 25 bu. Cabbage, sprouts, No 1, 1 00-1.50 bu Carrots No 1, 75-80 doz bchs; carrots, topped, No 1, 2 00-2.25 box. Celery, No. 1, 3.50-4 00 crt, celery, No 1 1 00-1.25 doz. Corn: sweet, fancy, 3 50 5 dozen. Cucumbers, hothouse, No 1 1.25-1 75 doz; Cucumbers, dill size, No 1, 5 50-6 00 bu; slicers No 1, 5 25-5 75 bu. Dill, No 1, 75-1.00 doz bchs. Eggplant, No 1, 3 00-3 25 ½ bu Kohlrabi, No 1, 1 00-1.50 bu. Leeks, No 1 1 50 doz bchs. Onions, green, No 1, 60-75 doz bchs. Parsley, curly, No 1 75-90 doz bchs; parsley root, No 1, 75-85 doz bchs. Peas, No 1, 3 00-3 50 bu Peppers, Cayenne, No 1, 2 75-3 25 pk bskt, hot, No 1, 1 50-2.00 peck basket. Sweet, No 1 6 00-7 00 bu. Potatoes: new, No 1, 2 00-2 25 50-lb bag; 4 00-4 25 100-lb bag Radishes: red, fancy, 1 00 doz bchs; No 1, 50-75 dozbchs; Radishes, white, fcy 1 00 doz bchs; No. 1, 60-75 doz bchs. Rhubarb outdoor, No 1, 60-75 doz bchs. Tomatoes, hothouse, No 1, 4 50-5 50 14-lb bskt; tomatoes, outdoor fancy, 3 00 14-lb bskt; No 1, 2 00-2 50 14-lb bskt Turnip, No 1, 75-1 25 doz bchs, turnip, topped, No 1, 1.50-2 00 bu.

Lettuce and salad greens: Endive, No 1, 1 00-1.25 bu; Endive, bleached, No. 1, 2 25-3 00 bu. Escarole, No. 1, 1 25-1 50 bu. Escarole, bleached, No 1 2 50-3 00 bu. Lettuce, butter, No. 1, 2 00-2.25 bu; Lettuce, head, No 1, 2 00-2.50 3 doz crate; Lettuce, head, No 1, 1 00-1 25 bu; Lettuce, leaf, No 1, 75-1 00 bu. Romaine, No 1, 1 00-1 25 bu.

Greens: Cabbage No. 1, .75-1 00 bu. collard, No 1, 1 00-1 50 bu. Mustard, No 1, 1 25-1.75 bu. Sorrel, No 1, 1 00-1 50 bu. Spinach, No 1, 1 50-2 00 bu Swiss Chard, No 1, 1 00-1 50 bu. Turnip, No 1, 1 00-1 50 bu.

Eggs: Large, 15 00-16 00 30-doz case, medium, 12 00-13 00; small, 10 00-11 00.

DETROIT EGGS

DETROIT (AP)—Eggs, f.o.b. Detroit, cases included, federal-state grades.

Whites—Grade A, jumbo 61-65, weighted average 62, large 54-55, wtd. av. 54½, medium 45-47, wtd. av 46½; small 32, grade B, large 46-48, wtd. av 48. Peewees 23.

Browns—Grade A, jumbo 64, large 54, medium 46, small 42, grade B, large 46-47, wtd. av 46½; grade C, large 29-35; wtd. av. 30½. Peewees 23.

Checks 24-26, wtd. av. 25.

Total weekly receipts 6,505 cases

CHICAGO BUTTER AND EGGS

CHICAGO (AP)—Butter steady, receipts 1,235,981; wholesale buying prices unchanged: 93 score AA 56.5, 92 A 56.5 90 B 54; 89 C 50; cars 90 B 54.5, 89 C 51.

Eggs irregular: receipts 9,686; wholesale buying prices unchanged to 2 lower: U.S. large 44-46; U.S. mediums 41; U.S. standards 34; current receipts 30; dirties 25.5; checks 24.

CHICAGO POTATOES

CHICAGO (AP)—Potatoes: arrivals 153; on track 396; total U.S. shipments 420; supplies moderate, demand moderate, market on whites about steady, reds slightly weaker; California Long Whites $4.45-5.05; Texas round reds $3.90-4.00; Idaho and Oregon round reds $4.35-4.40.

Poultry

DETROIT POULTRY

DETROIT (AP)—Prices paid per pound f.o.b. Detroit for No. 1 quality live poultry up to 10 a.m.

Heavy hens 20-24, light type 16-18, heavy broilers or fryers (3-4 lbs) whites 26-27; gray crosses 27-28, Barred Rocks 29.

CHICAGO POULTRY

CHICAGO (AP)—Live poultry steady; receipts 370 coops; f.o.b. paying prices unchanged; heavy hens 16-18; light hens 14-15; fryers or broilers 24-29; old roosters 13.5-14; caponettes 27-30.

Livestock

DETROIT LIVESTOCK

DETROIT (AP)—The Detroit livestock market:

Hogs—Salable 100. Receipts mostly heavy butcher hogs: No early sales; undertone unevenly lower.

Cattle—Salable 225. Fresh receipts mostly cows; active, strong; other classes generally steady. Compared last Thursday: Market uneven, demand narrower; fed steer and heifers good to prime 25 cents to mostly 50 cents lower; lower grades weak to 50 cents lower; cows weak to 50 cents lower; bulls very dull $1.00-1.50 lower; stockers and feeders mostly steady, spots $1.00 lower; three loads prime 964-1306 lb. fed steers 25.25; several loads 25.00; bulk mostly choice to low prime fed steers 23.00-24.75; mostly 24.50 down; high commercial and good fed steers 19.00-22.00; bulk good to low prime fed heifers 19.00 22.50, few head 23.00; most utility and commercial grass steers and heifers 12.00-16.00; bulk utility and commercial cows 9.00-11.50, latter price paid freely late; canners and cutters mainly 7.00-9.50; late bulk utility and commercial bulls 13.00-15.00; most good and choice stockers and feeders 17.50-21.50; medium to low good 15.00-17.00.

Calves—Salable 50. Today's market steady. Compared last Thursday: Vealer market erratic, opened strong to unevenly higher, closing with advance lost; late bulk mostly choice vealers 21.00-25.00; few high choice and prime to 26.00; early in week, high choice and prime individuals ranged up to 28.50; late practical top 26.00; bulk commercial and good 15.00-20.00; cull and utility mainly 8.00-14.00.

Sheep—Salable 25. No early sales; about 100 head carried from Wednesday. Compared last Thursday: Receipts mainly native spring lambs; supply inadequate to make fully representative market; lambs $1.00-1.50 lower; sheep scarce, weak; late bulk good to prime spring lambs 20.00-23.00; week's top 23.50 for small lot; mostly utility to low good springers 16.00-18.50; scattering slaughter ewes 3.00-8.00.

CHICAGO LIVESTOCK

CHICAGO (AP) — Hog prices broke sharply in the livestock market this week, from 75 cents to $2.00 or more lower. Increased receipts and sharply lower wholesale pork prices combined to drive down price on live hogs.

On Thursday the average price of barrows and gilts dropped to $20.99, lowest since mid-November, 1953, and the average price of sows to the lowest figure since early February, 1953.

Light pork loins sold $6.00 to $11.00 lower at Chicago and Boston butts were also down sharply.

Feature of the cattle trade was a break in vealers, down $2.00 to $5.00. Most losses ran to between $3.00 and $4.00. Prices went back to the June low, which was the low on vealers since 1956.

Slaughter lambs and yearlings also lost ground. Sharply lower wholesale prices was the main depressing factor. Prices were marked down $2.00 to $6.00 on depressed lamb carcasses at Chicago and in the east. Receipts at Chicago were about the same as a year ago.

Factory Motor Sales 4th Highest in History

DETROIT (UP)—Factory sales of U. S. motor vehicles reached 3,537,452 in the first six months of 1954, the Automobile Manufactuers Assn., said today.

The association said the figure was the fourth highest mid-year mark in the industry's history. Higher first-half sales were made in 1953, 1951 and 1o50. The record was $3,889,867 in 1951.

First-half sales this year included 2,971,551 passenger cars, 563,876 trucks, and 2,025 buses.

The lowly earthworm is one of the most important of all animals. It plays a most important part in keeping the soil continually fertile.

Deputy Uses Butane for Car

Economy Move Means Greater Saving, Speed in Operation

SAN ANTONIO, Tex. (UP) — Don't try to get away from Deputy Sheriff Bob Smith. His car can go 100 miles an hour for six hours without pulling into a gasoline station. He speeds on butane gas.

Smith was forced to use a cheaper fuel than gasoline, he said, when county commissioners reduced his mileage allowance. He found he could modify his car a little, ignore gasoline stations and still catch crooks.

He catches them more cheaply, too. He figures he travels at a rate that would burn 5,280 gallons of gasoline a year. The cheaper butane saves him about $475 per year.

And he never changes oil. He says gasoline thins the oil and washes down the cylinder walls. Butane doesn't do that. He has more than 7,000 miles on his car since switching to butane.

He also believes butane will cut down his repair bills. Studies by bus and truck companies indicate an engine will run almost twice as long on butane without needing repairs.

So Smith breezes along the highway at speeds of up to 115 miles an hour when he's trying to outrun a criminal.

Burning butane is nothing new in Texas, but Smith is the first law officer known to have converted.

The conversion isn't simple. Smith started out with a high-compression engine in his 1952 model car. He spent about $200 modifying the car with carburetor adaptors, switches, fuel lines and a 30-gallon tank which was installed in the trunk. He's happy about that extra weight in the rear end. Smith says it helps hold the car down on curves.

Filling station owners take a dim view of the changeover. They say occasionally a motorist drives up to a filling station, gets free air in his tires, water in the battery and radiator, then asks where he can fill up with butane.

Some of the filling station operators, having lost juicy truck and bus company accounts to butane dealers, have started handling the product themselves.

But most of them can give Smith and other butane-users only free service and directions to the nearest butane outlet.

Youth Is Missing After Call on Girl

IRONTON, Ohio (UP) — A boy stood in the shadows beneath his girl's window and called. The girl told him to go to the back of the house; she would talk to him through another window.

Then the girl heard a "commotion" out front.

Thirteen-year-old Joyce DePriest has not seen the boy since. Nobody else is known to have seen him either.

A posse searched the rugged hill country near here all day yesterday without finding a trace of Carter White, 15, of Vernon Furnace.

Mrs. Virginia Arden, an aunt, said White was "in a good mood" when he left the house late Wednesday and "had no reason to run away."

Loses Franchise Suit Against GM Corporation

DETROIT (UP) — A $2,000,000 damage suit by the widow of a General Motors dealer was rejected by Circuit Judge Thomas J. Murphy yesterday.

Mrs. Fred Strifler, formerly of Caro, now living in Birmingham, charged that the dealer franchise held by her husband was wrongfully cancelled after his death in 1948.

Judge Murphy ruled that a firm no longer had any interest in the franchise after the death of the dealer and that the manufacturer was free to dispose of it to anyone it so desired.

Red China's Premier Honors Soviet Dead

BERLIN (UP)—Red China's Premier Chou En-lai placed a wreath at the Soviet war dead memorial in East Berlin today.

Chou, who stopped off in East Berlin for a visit on his return home from Geneva, will address a Soviet sector mass rally tonight.

Meter Ambulance Rides

LOS ANGELES (INS)—A Los Angeles ambulance company has installed 22 Rockwell-Ohmer taxi meters in its vehicles to solve problems of what to charge patients for their rides to and from the hospital.

Reconstruct Temples

WASHINGTON (INS)—The ancient Hindu temples of Prambanan, long threatened by vandals, wars, and decay, are rising again under the tropical blue skies of south-central Java. First to be completed is a monument to the Brahman god Siva.

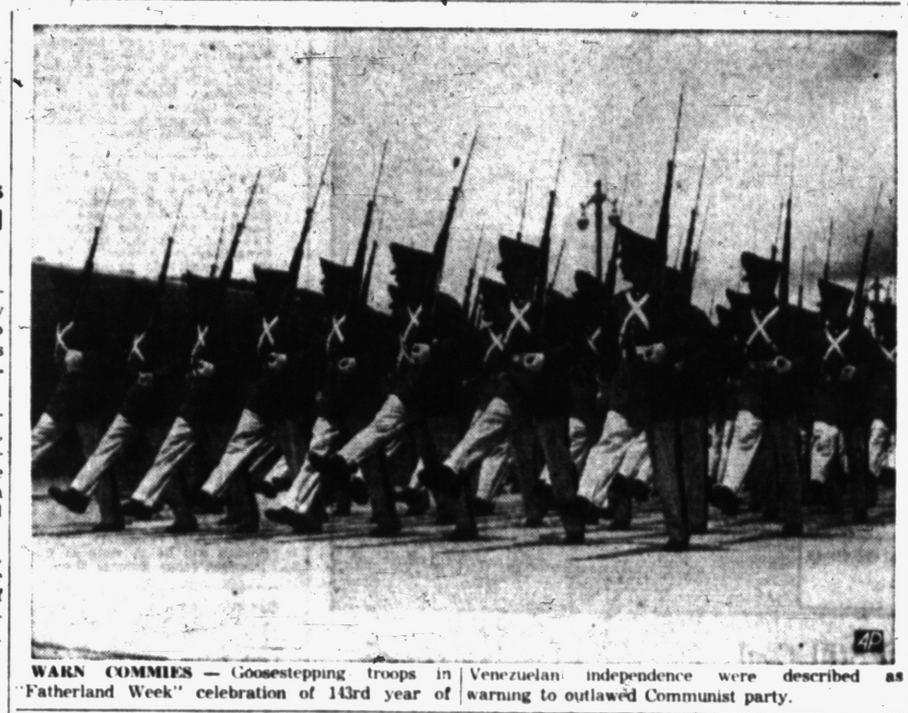

WARN COMMIES — Goosestepping troops in "Fatherland Week" celebration of 143rd year of Venezuelan independence were described as warning to outlawed Communist party.

Wrinkled Like a Prune

Jubilant Diver Surfaces After Day on Ocean Floor

MIAMI, Fla. (UP) — Skin-diver Ed Fisher holds the world endurance record for camping on the ocean floor 24 hours 2 minutes.

He was still a bit tired today from the unusual underwater experience, but apparently suffered no lasting ill effects.

The lanky 26-year-old, a native of New York, said he did not intend to repeat the experiment in the near future. But he and his surface associates were jubilant over the outcome.

• • •

Fisher popped to the surface at 3:10 p.m. EST yesterday after spending a trifle more than 24 hours on the floor of a coral reef canyon 30 feet below the sea off Key Largo.

His skin was blue and wrinkled like a prune. His head and stomach ached and he drank lots of water.

There was a time earlier in the day when he thought he wouldn't make it. During the night hours the water sapped his body warmth and he felt cold and sick.

• • •

"Don't think I can stay down more than another hour," he told companions in boats above him in a message written with a grease pencil on slate. But the sun soon warmed him up and he stuck it out.

Fisher began his free dive at 3:08 p.m. Thursday and had no direct connection with the airy world above him. He hung his camping equipment on coral pinnacles and pushed friendly fish aside.

Once a shark, described by Fisher's companions as "half as big as a submarine," swam slowly overhead, eyed the strange goings on in his domain curiously, then went his way.

• • •

Fisher drank soup, ate candy, and for breakfast shot a fish with his water spear gun, sliced it and chewed it raw.

The endurance dive was to test a "Div-Air," a newly designed underwater breathing apparatus similar to the French aqualung. A face mask covered Fisher's eyes and nose but left his mouth free.

Fisher breathed air from a tank on his back through a tube in his mouth. He removed the mouthpiece long enough to swallow a morsel of food or sip water or soup from a bottle. The food and fresh tanks of air were brought down to him by associates.

Teacher Uses Living Lesson

City Children Taught About Farm Life With Chickens in Class

LEVITTOWN, Pa. (UP) — Mrs. Brown Hen went to school here, and the first-graders loved her and her eight chicks.

Mrs. Brown Hen was the idea of Mrs. William Barnett, a first grade teacher in the Oxford Valley building of the Falls Township school district at Fairless Hills.

With the arrival of families to work in the big mills of United States Steel, the teacher discovered that few of the new pupils had ever seen a live chicken close. They had never petted a live chicken or a baby chick.

It was understandable. The school rolls showed they were from Pittsburgh, Altoona and Vandergrift in Pennsylvania; from New York, Brooklyn and Cleveland. The first-graders never had a chance to see farm life.

Mrs. Barnett picked up the hen and eight eggs at a poultry farm in Oxford. An old steamer trunk became a hen house in the classroom.

The children christened her "Mrs. Brown Hen." And they took quickly the chores of feeding and watering her and, eventually, the baby chicks.

During the classroom periods, the first-graders watched Mrs. Brown Hen sit on her eggs, turn them, and pull them back when they rolled from the nest. Later, they saw her call the chicks back into the truck-house when strangers approached.

In addition to the fun of watching the chicks, and petting them in turn, the Mrs. Brown Hen project had other educational features. Eggs and chickens were counted. Reading and art centered about chickens. Words relating to chickens were added to the vocabulary.

Whisky Barrel Plugger Retires at 65

LOUISVILLE, Ky. (UP) — Hunting leaks in barrels of stored whisky is the "loneliest life in the world," according to Emmett J. Ballard, 65, who retired from that occupation April 1.

When Ballard found a hole, he plugged it. That was what he was paid to do, but one reason he plugged the leak with a minimum of loss was that Ballard is a teetotaler.

Tools of his trade consisted of a flashlight, chisel, cedar plug and hammer. He inspected about 20,000 barrels of whisky monthly for a local distillery.

When he found a leak, the toughest job was to find where it started, Ballard said, because the point of seepage was not always the point where the leak started inside the charred barrel.

He located the split inside the barrel by tapping. Then he punched a hole, hammered a cedar plug into it, and the job was done.

Speed Becomes Costly

LONDON (INS)—Tests in fuel consumption on British railways show that an 80-mile-an-hour train when halted requires 350 pounds of coal to regain its former speed, and a slowing down to 50 miles necessitates the use of 200 pounds of coal to make it run as before.

Beer Sales Slump as Britain Feasts

LONDON (UP) — In Britain beer drinking is a national pastime—like cricket and betting on soccer pools—but the number of drinkers is on the decline.

The British treasury's "Bulletin for Industry," says the consumption of beer dropped 8 per cent while the eating of food went up sharply. With the menfolk showing up less at the neighborhood saloon the womenfolk were appearing more frequently at the grocery store. Food consumption rose by 1.5 per cent.

Whisky sales are down to half what they were before World War II. Wine is two-thirds what it was in 1939. But the traffic in gin is about double.

There are all sorts of explanations for the drop in beer. For one thing, there are more consumer items for sale in shops and the family money is going for them instead of in driblets at the bar.

Motor Scooter Hits Car, 2 Teenaged Girls Hurt

Two teenaged girls were treated bruises Friday when their motor scooter hit a car parked in front of 56 Euclid St.

Driving the scooter was Mary Ann Wilson, 14, of 83 Putnam St., and riding on the rear of the vehicle was Vivian Boughner, 13, of 127 Pingree Ave. Owner of the scooter is Larry Janis, 16, of 119 Baldwin Ave.

Japanese Editorials Follow Safe Subjects

TOKYO (UP)—Japanese editorial writers, faced with the threat of angry protests from readers, have condemned in print only the man-eating shark—until today.

An enterprising editorial writer on the Asahi Evening News came up with one other safe object of attack—double suicides.

Rancher Backs Young Partners

Gives Pre-School Kids Head Start in Cattle Herd Business

LUDLOW, S. D. (UP) — Seventy ranch children on the northwestern plains of South Dakota are learning the satisfaction of ownership and the rewards of work because of the childhood dream of a now seccessful rancher.

The children, known locally as "Claude's Kids," are business partners of Claude E. Olson, Ludlow rancher, who eight years ago set up the Olson Livestock Foundation to make come true for other children his childhood dream of having a herd of his own.

He set out to give other children herds of their own by giving 10 pre-school-age children a heifer calf each.

He chose pre-schoolers because he wanted to start them ranching at an early enough age so that by the time they finished high school "they'd be able to do anything in life they wanted because they'd have the wherewith to do it."

There are only two strings attached to the gifts. One is that each child has to put $5 into an insurance fund which can be used to replace calves that might die.

The other is that each child must return to the foundation the first calf from his gift heifer. The calf, in turn, is given to another child. If the first calf is a bull, then the child has to trade it for a heifer of equal quality that can be turned over to the foundation.

After the first calf, a youngster is in business only for himself. Theoretically, by the time he finishes high school, he can have a herd of 50 to 60 cattle.

Olson gave 10 calves during the first three years, after which the program became "self-perpetuating" with the return and distribution of first-born calves.

"I hope most of these kids will become cattlemen because they are learning responsibility, and there is little in life as satisfying as seeing something of your own grow and grow," Olson said.

"But they'll at least have the financial opportunity to go on to college, into business, or whatever choice they make."

The project won for Olson a citation by Freedoms Foundation as an "outstanding achievement in helping to bring about a better understanding of the American way of life."

Doctor's Missing Shirt Stumps Inquest Officials

CLEVELAND (INS) — Officials investigating the mysterious bludgeon murder of a prominent osteopath's wife who knew of her husband's association with a pretty hospital technican, returned today to the major mystery in the case:

What happened to the T-shirt Dr. Samuel Sheppard was wearing just before the murder and which has not been seen since?

Dr. Sheppard, 30, underwent five hours of savage questioning at an inquest into her death yesterday. He denied being intimate with a technician formerly employed at the privately-owned hospital run by himself and his two doctor brothers, Richard and Stephen, in suburban Bay Village.

Sells Sewing Machine to Buy Another Drink

BALTIMORE (UP) — Robert J. Smith, 22, admitted to a police magistrate yesterday he stole and pawned his mother's sewing machine.

When asked why, he answered: "I guess I stole it to buy a drink."

"Pretty low," said Chief Magistrate William F. Laukaitis. He sentenced Smith to six months in jail.

Stops News Again

VIENNA (INS)—A serious shortage of newsprint in Communist Romania reportedly has forced all Romanian newspapers to cut their volume from three to one page every second day.

List Big Profits for GE, DuPont

6-Month Reports Show Increase in Building, Retail Sales

NEW YORK (UP)—Rising stock prices provided fresh ammunition this week for those who contend business generally is headed up, despite frustrating setbacks.

Earnings reports of blue chip corporations gave the bull market added steam. Helped along by tax cuts, first half profits of General Electric and DuPont set new highs, even though sales were lower.

Business apparently took in stride signing of the Geneva truce halting eight years of war between French and Communist forces in Indochina.

• • •

Once again the stock market soared to new 24-year highs. Other business trends, however, were thoroughly scrambled.

Retail trade topped the volume of a year ago; electric power output showed a marked rise; construction activity continued to set new records. An improvement was reported in furniture sales.

• • •

There was further evidence, however, of glutted markets for many consumer goods. Manufacturers were still plagued with inventory problems.

The mixed nature of the economy was pointd up in a Commerce Department review of June business. "Divergent changes" in the economy, it said, canceled each other out.

Most lines showed the usual seasonal improvement in June. Business inventories declined, but the drop was the smallest for any month since October. Manufacturers' shipments continued to top new orders; a "high and sustained" level of personal income spurred retail trade.

Summing it up, the department said: Business activity at the start of summer was "mainly stable."

Objects to Verdict, Man Attacks Judge

PHOENIX, Ariz. (UP)—Drug salesman Fred Q. Reed says he is a "man of action."

Because he didn't like a court order dividing the community property which he and his former wife owned, Reed stamped on Superior Court Judge Ralph Barry's straw hat and kicked the judge in the seat of the pants—or so the judge and a witness claimed.

"I was mad," Reed told arresting officers yesterday.

Don't Bet on Stale Buns

CAMBRIDGE, Mass. (UP)—Detectives who joined a curbstone group gathered around a bakery truck quickly haled the driver, Samuel Silver, 46, into court yesterday. The truck contained three stale buns and 130 policy slips.

News in Brief

Eugene Jones of 240 Fisher Ave., told Pontiac Police that someone took a pair of his trousers, containing his wallet and $15, from his home Friday. He said the trousers were removed from a chair near a door glass which was broken for entry.

Carl Siris, 49, of 3195 Benstein Rd., Walled Lake, was sentenced to Oakland County Jail for 35 days when he pleaded guilty yesterday to two traffic violations before Sylvan Lake Justice Joseph J. Leavy. Siris was fined $10 and $10 costs for not having an operator's license on his person, and $50 and $15 costs for reckless driving. He was jailed when he coult not pay the fines.

Arthur L. Logan, 29, of 9260 Cooley Lake Rd., Milford, was fined $50 and $10 costs yesterday by Waterford Township Justice Donald White for driving while drunk.

Re-elect Clare Hubbell Sheriff, Republican. Vote August 3rd. Adv.

If your friend's in jail and needs bail, Ph. FE 5-5201. C. A. Mitchell.

Elect Gordon W. Deneau for Sheriff—Republican. Vote August 3rd.

Willys to Construct All Autos in Ohio

TOLEDO, Ohio (UP)—The Willys Motors Co. announced yesterday that beginning next week all of its cars would be made in Ohio.

The company said that it would close the Maywood, Calif., assembly plant on July 29 and use it as a parts service warehouse. The property may be sold later, the company said.

Closing of the Maywood plant would mean a layoff of "several hundred" persons in Maywood.

Passenger car production here and in the Shadyside, Ohio, plant was suspended July 1 to liquidate inventories. Presently, the company is making only jeeps and commercial vehicles.

Stripper Loses Clothes

SAN FRANCISCO (UP) — Strip tease dancer Diane Dean complained to police today that she doesn't "have a thing to wear." Someone stole almost $5,000 worth of her clothing, she said.

"I'll Bet You $10,000 Against $7.50 That You Won't Be Killed While You're on Vacation!

Insurance—Real Estate

James A. TAYLOR Agency
100 Oakland Ave.
FE 4-2544

YOUR VOTE

YES

Will bring together all County Agencies on one campus located at Telegraph Road and West Blvd. from Watkins Lake Road to the Grand Trunk RR in Pontiac.

With many acres planned for parking and easy access to the Center by trunk line highways YOU will save many valuable hours in transacting business.

The County Service Center, with the construction of a NEW Court House and Office Building, will provide Oakland County with a compact, efficient site and layout for effective governmental operations.

A population of 850,000 in Oakland County by 1970 DEMANDS a NEW Court House and Office Building NOW.

Your vote 'YES' will insure present and future needs.

(Board of Supervisors—Special Building Committee)

You Can't Expect to Conduct 20th Century Business in Oakland County With 19th Century Facilities!

VOTE AUGUST 3rd!

Normal Families Aid Delinquency

Good Parents Condone Anti-Social Behavior, Authorities Say

CHICAGO (UP) — How can "good" parents rear "bad" children? What accounts for the juvenile delinquent who comes from a normal family?

Those questions are on the minds of most parents.

Two authorities, who have been studying the questions for more than a decade, give this answer:

Without knowing it themselves, the parents of the juvenile delinquent have encouraged him in developing a poor conscience.

The report was made in the Journal of the American Medical Association.

It came from Dr. Adelaide M. Johnson of the Mayo Clinic at Rochester, Minn., and Dr. S. A. Szurek of the University of California.

They studied child delinquency in apparently "normal" families of good reputation. The major cause, the doctors said, comes from parents who have "poorly integrated forbidden impulses."

The things these parents want to do themselves but can't, they encourage in one of their children whom they usually pick as a "scapegoat."

The encouragement isn't conscious, the doctors said. Usually, the parents give "unwitting sanction or indirect encouragement . . . for such antisocial behavior as firesetting, stealing, truancy, and unacceptable sexuality . . ."

On the surface, the doctors said, the parent seems to be doing right by the child—scolding him for misdeeds, telling him not to steal, warning him to be good.

But, unconsciously, the parent expresses his pleasure in what the child did wrong—perhaps by a smile, by demanding the details of the forbidden act, by getting too angry and too concerned.

"Children are masters at sensing parental interest or gratification, hower sutble, at a tale of naughtiness," the doctors said.

Parents cannot expect their children to be honest when they smile at keeping too much change from the grocer or encourage children to understate their ages to get into a movie at half price, the doctors said.

The doctors said that in cases of juvenile delinquency, both parents and child should be treated.

When the parent learns about his unconscious behavior and its effect, the parent may become neurotic, the physicans said.

"Troublesome as such neuroses may be . . . they are preferable to antisocial behavior, with its threat of perpetuation through generations," the doctors concluded.

Legion Race Ruled by Young Veterans

GRAND RAPIDS (UP) — Clarke W. Wilbur, a Grand Rapids manufacturer, may become the last veteran of World War I to be elected commander of the state American Legion.

That was the prediction of top Legion officials today as the 36th State American Legion Convention neared its climax when a new commander will be chosen from among three candidates in one of the most torrid races in Legion history.

Election of officers will be Sunday afternoon.

Clarke, who fought in France during World War I with the 106th Engineers, is the only veteran of that war in the race for commander.

The other two candidates, Kent T. Lundgren, Menominee druggist, and Donald J. Smith, St. Johns farmer and teacher, are both World War II veterans.

Helicopter to Take Hart on Round of Six Picnics

By THE ASSOCIATED PRESS

Philip A. Hart, a candidate for the Democratic nomination for lieutenant-governor, will take to a helicopter tomorrow to fill appointments at six picnics in Macomb, Oakland and Wayne Counties.

Hart tentatively plans to work in three other picnics if his "egg-beater" schedule will permit.

A former U. S. district attorney at Detroit and legal advisor to Democratic Gov. G. Mennen Williams, Hart said he might further utilize the helicopter to keep dates on a jam-packed schedule as the campaign enters the last week before the Aug. 3 primary.

Police Seek Youth Hurt in Detroit Hoodlum Riot

DETROIT (UP)—Police combed the north end of the city today for a youth believed shot in the shoulder when two gangs of teenage hoodlums clashed with guns and knives amid the cheers of their girl friends.

Riot squad members rushed to the Northern high school playground late Friday when neighbors reported a bloody battle in progress. Seven youths were arrested but more than a score of others fled at the sound of the sirens.

Light-as-air nylons pile up. In 1953 American makers delivered 10,000 tons of them.

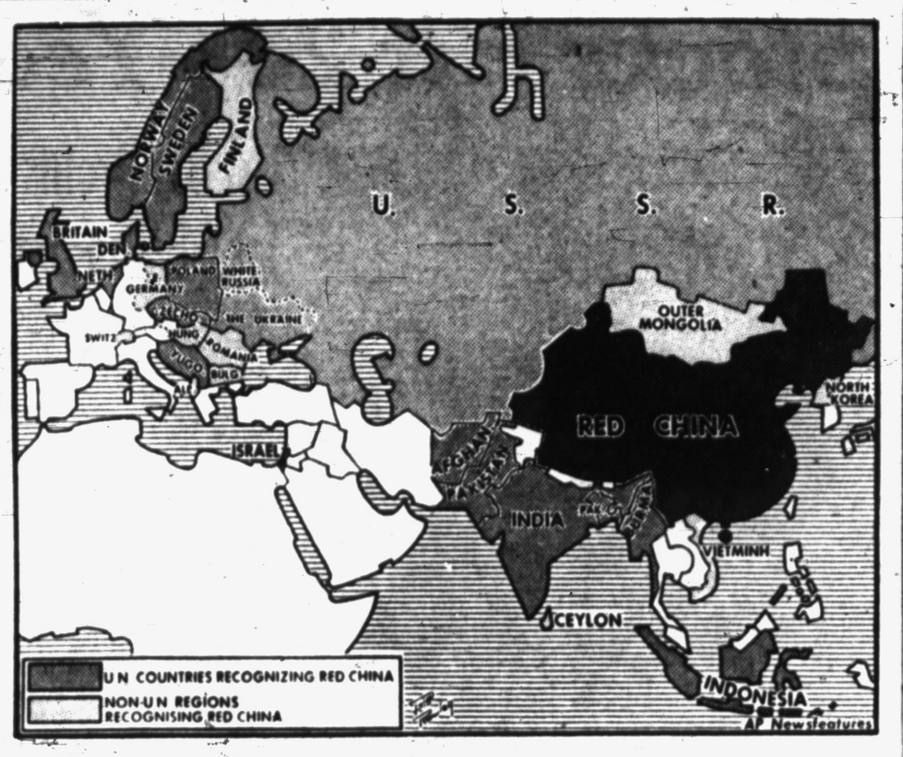

Non-Communist World Still Cool

Drive for Recognition by Red China Makes Little Progress in Four Years

By MAX HARRELSON
U.N. Correspondent of The AP

Despite talk about giving Red China a seat in the United Nations, the non-communist world remains cool toward according diplomatic recognition to the Peiping regime.

A study of the record shows that not a single government has recognized the Chinese Communist regime in more than four years — the last being just before the start of the Korean war in June, 1950.

Prior to the Korean war, there was a brisk movement toward Peiping recognition, but it stopped when only 14 non - communist countries and 14 communist regimes had announced their decisions.

The non - communist governments which recognized Peiping include seven in Asia, six in Europe and one in the Middle East. None of the 21 nations in the Western hemisphere, however, has granted recognition.

Here is the complete list of those recognizing the Chinese Reds:

Communist — Russia, Poland, Czechoslovakia, White Russia, Ukraine, Romania, Albania, Bulgaria, Hungary, East Germany, North Korea, Outer Mongolia, Vietminh and Yugoslavia (the latter, although communist, is not a member of the Soviet bloc).

Non - communist — Britain, Netherlands, Norway, Denmark, Sweden, Finland, Switzerland, India, Pakistan, Burma, Afghanistan, Indonesia, Ceylon and Israel.

This shows that less than one-fourth of the world's non - communist countries have recognized the Peiping government and that many of these are small nations. Out of the 28 communist and non-communist countries listed only 17 are in the United Nations. Six of these are communist.

It also shows that many leading countries in all parts of the world are missing from the list.

In Europe, for example, seven non-communist countries — including Britain — have recognized Peiping, but a dozen others have not. The latter group includes France, Italy, Spain, West Germany, Belgium, Luxembourg, Austria, Portugal, Ireland, Iceland, Greece and Turkey.

In Asia and the South Pacific, the list of non - recognizers is equally as impressive. It includes Japan, the Philippines, Thailand, Australia, New Zealand and South Korea.

There also is a long list of countries in Africa and the Middle East that have not given Peiping the nod. The list includes Egypt, Lebanon, Syria, Iraq, Saudi Arabia, Yemen, Iran, Liberia, Ethiopia and the Union of South Africa.

Of the 14 non - communist countries, which have recognized the Chinese communists, only five have actually established diplomatic representation in Peiping. These are Sweden, India, Indonesia, Switzerland and Britain.

Several countries have indicated they are reviewing the problem and will make their decisions on the basis of future developments. These include France, Canada, Australia, New Zealand and the Arab countries.

The United States — together with most of the Latin American governments — remains firmly opposed to either recognition of the Peiping regime or its admission to the U. N.

15 Jets Racing Cross Country

Making 1,936-Mile Hop to Detroit's Air Show From California

DETROIT (UP) — Three of 15 Air National Guard pilots scheduled to race jet planes from California to Michigan today were rated as favorites to win the Maj. Gen. Earl T. Ricks Memorial Trophy.

The cross-country dash from Ontario International Airport, California, to Detroit's Wayne Major Airport, highlighted the opening day program of the Motor City's annual two-day air show.

The 1,936-mile hop was expected to be completed in 3½ hours, with the winning fighter plane crossing the finish line between 12:30 p.m. and 1:30 p.m.

Competing in the race were F80 Shooting Stars, F84 Thunderjets, F86 Sabrejets and F94 Starfires, all equipped with the normal complement of guns and auxiliary items.

The Aero Club of Michigan, sponsor of the air show, rated the pilots of three Sabrejets as the favorites.

The air show opened at 9 a.m. today with aircraft demonstrations and exhibits by all branches of the armed forces and the Aero Club of Michigan.

Special guests in an air age education program for youth included Gen. N. F. Twining, chief of staff of the U.S. Air Force; Maj. Charles E. Yeager, the "world's fastest human"; Capt Lillian Kinkela, the most decorated nurse of the Korean War, and Col. Dave Schilling, winner of the Harmon Trophy.

AFFECTIONATE MASCOT — Kafupe, bush baby mascot, perches on collar of Miss Terry Fisher, Northern Rhodesia javelin thrower in British Empire Games at Vancouver, B. C.

News of the Men in Service

Pfc. Chauncey James Brace, formerly of Pontiac, is now with the 7th Division Band in Korea. He has been in Korea for almost a year.

He is the grandson of Mr. and Mrs. Clarence Brace of Orlando, Fla., and Pontiac, and the son of Mr. and Mrs. William W. Miller of Lincoln Park, West Chicago. Mrs. Miller is formerly of Maceday Lake.

Pfc. Brace's new address is: Pfc. Chauncey J. Brace; US 55224765; Seventh Division Band; A.-P. O. No. 7 c-o Postmaster; San Francisco, Calif.

* * *

KRUEGER

Sgt. Gerald A. Krueger recently returned to Ft. Sill, Okla., after spending a 30-day furlough at the home of his parents, Mr. and Mrs. Gerald Krueger of 3124 Adams Rd., Pontiac. Accompanying him were his wife and two sons.

* * *

Leaving Friday for the U. S. Air Force was Leon C. Copeland, son of Mr. and Mrs. George H. Douglas of Drayton Plains.

COPELAND

Leon is a member of the Drayton Plains Community United Presbyterian Church and attended Waterford High School. He will be stationed at Sampson, Ark.

* * *

Pvt. Ronald E. LeBarge, son of Mr. and Mrs. Arthur LaBarge, 20 Lester Ct. has returned to Camp Chaffee, Ark., after a two-week leave. His address is: Pvt. Ronald E. LaBarge; 4002 m 1 A. S. U.; Food Service School; Camp Chaffee, Ark.

LABARGE

* * *

Pvt. Eugene Dale Elmy, son of Mr. and Mrs. Robert Elmy of 235 Voorheis Rd., is now in basic training with the 5th Armored Division at Camp Chaffee, Ark. He entered the service on May 26.

Pvt. Elmy will be home on leave Aug. 7, after which he will be stationed in Germany.

ELMY

An older brother, Sgt. George Elmy, has served with the Army 12 years. He is now stationed at Camp Gordon, Ga.

The address of Airman 2. C. Dean Hampshire, son of Mr. and Mrs. Charles Hampshire of 2005 Dexter Rd., is: A.2C. Dean Hampshire; AF 16425765; 485th Com. Sqdn.; A. P. O. 241 c-o Postmaster; New York, N. Y.

The first teachers' college west of the Appalachian Mountains was established at Ypsilanti, Mich., in 1852.

Defense Heads Get Pentagon 'Taboo'

WASHINGTON (AP)—The Pentagon has served notice on members of its "big team" that they would be "ill-advised" to write signed articles for publication.

A memorandum dated May 15 stated the Defense Department's "informal position" that "members of the big team are so busy and so occupied with their heavy responsibilities" that it would be "inappropriate" for them to devote time to writing for general publication.

Members of the "big team" are Secretary of Defense Wilson, his deputy and assistant secretaries, the civilian heads of the three armed services and their assistants, the chairman of the Joint Chiefs of Staff and top echelon military commanders.

Report 63 Polio Cases in Michigan for Week

LANSING (UP) — Sixty - three new cases of polio were reported in Michigan this week, bringing the yearly total to 321, Dr. Albert E. Heustis, state health commissioner, announced today.

Eighteen of the new cases were reported from seven of the 10 counties participating in the recent Salk vaccine tests but only one youngster actually took part in the experiment. The victim was in Oakland County, contracting a paralytic case of polio.

The 63 new cases during the week compared with 84 reported during the same week last year and 78 cases in 1952.

Pakistan Arrests Reds

KARACHI (INS) — Police were rounding up known Reds in Karachi today and a ban on the Communist party, imposed in East Pakistan earlier this month, was expected to be extended to the entire nation shortly.

Vacation Joy Wanes

NEWPORT, R. I., (UP) — Two vacationers who hitch-hiked here from their home in Athol, Mass., would like to find the young woman who gave them a lift. Larry Gionet, 17, and Ronald Savoy, 16, told police they hopped from the car grateful for the ride but forgot to take their suitcases.

Death Notices

BATCHELOR, JULY 22, 1954, FRED M., 336 Auburn Ave., age 66; beloved husband of Mrs. Evelyn Batchelor; dear brother of Mrs. Justus Smith, Raymond Batchelor, Berton A. Batchelor, Mrs. Leo Dilse and Mrs. Fay McClellan. Funeral will be held Monday, at 2 p.m. from the Sparks-Griffin Chapel with Dr. Milton H. Bank officiating. Interment at White Chapel Cemetery. Mr. Batchelor will lie in state at the Sparks-Griffin Funeral Home.

BENTLEY, JULY 22, 1954, BENJAMIN A., 545 W. Ann Arbor Trail, Plymouth, age 84; dear father of Mrs. Sadie Hitchock, and Mrs. Christine Allen; dear brother of Mrs. Edith Smith, Mrs. Cora Donaldson, and George B. Bentley. Funeral will be held Monday, July 26, at 1 p.m. from the Schrader Funeral Home, 280 S. Main St., Plymouth, Mich., with Rev. Henry J. Walch, D.D., officiating. Interment at Walled Lake Cemetery, Walled Lake, Mich.

HEITSCH, JULY 22, 1954, MRS. Margaret D., 4190 Pontiac Lake Rd., age 82; beloved mother of Mrs. Hazel Serrell, Mrs. Katherine Wellman and John Heitsch; dear sister to Mrs. John O'Connor, Mrs. Leman J. Gulick and Peter C. Davidson. Funeral will be held Monday, July 26, at 10 a.m. from the Donelson-Johns Funeral Home. Interment at Mount Hope Cemetery. Mrs. Heitsch will lie in state at the Donelson-Johns Funeral Home.

HEWETT, JULY 24, 1954, LEMIEL J., 3081 Collier Ct., age 86, beloved husband of Mrs. Bertha Hewett; dear mother of Mrs. Leota Pietsch, Earl Hewett, Mrs. Hazel Bradley, Ray Hewett, and Mrs. Cecil Chinander. Funeral will be held Tuesday, July 27, at 2 p.m. from the Pilgrim Holiness Church with interment at Perry Mount Park Cemetery. Mr. Hewett will lie in state at the Sparks-Griffin Funeral Home.

LULL, JULY 23, 1954, MRS. FRANCES, 131 N. Genesee, age 79; beloved mother of Mrs. George Hubbard, Mrs. Bradley D. Scott, Milton H. Lull, Mrs. Charles N. Ball, John A. Lull, Mrs. Monroe C. Hilty and Mrs. Fenton S. Weaver. Funeral will be held Monday, July 26, at 2 p.m. from the Donelson-Johns Funeral Home. Interment at Oak Hill Cemetery. Mrs. Lull will lie in state at the Donelson-Johns Funeral Home.

TAYLOR, JULY 23, 1954, MARGaret, 13696 Wales, Oak Park, age 86; beloved wife of Clement Taylor; dear mother of Mrs. Clara Stewart, Mrs. Sophia McGinty and Howard Taylor; dear sister of Mrs. Agnes McCleod, Harry and George Kennedy. Funeral will be held Monday, July 26, at 2 p.m. from the Sparks-DeMund Funeral Home, 317 E. 11 Mile Rd., Royal Oak, Mich., with Rev. Woodrow Clark officiating. Interment at Roselawn Park Cemetery. Mrs. Taylor will lie in state at the Sparks-DeMund Funeral Home, Royal Oak.

THROWER, JULY 22, 1954, LOGAN, 98 E. Princeton, age 83; beloved father of Arty Vernice, Thomas and Reader, Marvin Thrower, Mrs. Chas. Berry, Mrs. Arthur Buttrey, and Miss Dorothy Thrower; beloved brother of Mrs. Dollie Haynes. Funeral will be held Sunday, July 25, at 2 p.m. from the Pilgrim Holiness Church with Rev. Richard Hawkins officiating. Interment at Drayton Plains, Michigan. Funeral arrangements by the Sparks-Griffin Funeral Home.

WHITMEYER, JULY 23, 1954, JOseph Charles, 1008 Myrtle, age 77; beloved husband of Mrs. Mabel Whitmeyer. Funeral will be held Monday, July 26, at 3:30 p.m. from the Donelson-Johns Funeral Home with Dr. W. H. Marbach officiating. Interment at Perry Mount Park Cemetery. R. R. Veterans Association members will be honorary bearers. Mr. Whitmeyer may be seen after 7 p.m. at the Donelson-Johns Funeral Home.

In Memoriam 2

IN LOVING MEMORY OF ISABEL Watson.
A wonderful mother, woman and aid,
One who was better, God never made.
A wonderful worker, so loyal and true,
One in a million, that mother was you.
Just in your judgement, always right,
Honest and liberal, ever upright.
Loved by your friends and all whom you knew,
Our wonderful mother, that mother was you.
Sadly missed by husband, son and daughter in-law.

IN LOVING MEMORY OF BERnice McPee who passed away 1 year ago July 25.
Gone dear Mother, gone to rest
Away from sorrow, care and pain.
May you rest in peace, dear Mother,
Until we met again.
Sadly missed by her daughter, Eleanor McPee Blanchard.

IN MEMORIUM
IN LOVING MEMORY OF OTTO Barnes who passed away 9 years ago July 25 1945. Sadly missed by wife Edna.

IN LOVING MEMORY O FMY father Andrew Ballantyne who passed away 3 yyears ago July 24, 1951.
Sadly missed by daughter Donna.

Flowers 3

SCHAFER'S FLOWERS
123 AUBURN FE 2-3173

The Pontiac Press FOR WANT ADS
DIAL FE 2-8181
From 8 a.m. to 5 p.m.

All errors should be reported immediately. The Press assumes no responsibility for errors other than to cancel the charges for that portion of the first insertion of the advertisement which has been rendered valueless through the error. When cancellations are made be sure to get your "kill numbers." No adjustments will be given without it.

Closing time for advertisements containing type sizes larger than regular agate type is 12 o'clock noon the day previous to publication.

Transient Want Ads may be canceled up to 9:30 the day of publication.

CASH WANT AD RATES
Lines 1 Day 3 Days 6 Days
3 $1.25 $1.68 $2.52
4 1.60 3.12 4.56
5 2.00 3.60 5.40
6 2.40 4.32 6.48
7 2.80 5.04 7.56
8 3.20 5.76 8.64
9 3.60 6.48 9.72

Birmingham Office
Ph. Midwest 4-0844
379 Hamilton

TO ATTRACT NEW CUSTOMERS advertise in the Classified section! Phone FE 2-8181 for an ad-writer.

Funeral Directors 4

Donelson-Johns
FUNERAL HOME
"DESIGNED FOR FUNERALS"

Voorhees-Siple
FUNERAL HOME
Ambulance Service Plane or Motor FE 5-8379

Cemetery Lots 5

CHOICE 4 SITE LOT, MEMORIAL Cross Section, White Chapel. FE 4-0985.

4 GRAVE OAKLAND HILLS MEmorial Gardens Cemetery lots in Masonic Garden EM 3-5214 after 6.

SINGLE GRAVE IN SECTION 4. Perry Park Cemetery. FE 2-9317.

BOX REPLIES

At 10 a.m. today there were replies at the Press office in the following boxes:

6, 9, 10, 12, 18, 20, 22, 25, 42, 57, 58, 61, 64, 66, 80, 118.

Help Wanted Male 6

ARE YOU A WIDOW'S OLDEST son? Your character should be worth a lot of money to you. Call FE 2-0219.

AUTOMOBILE SALESMAN EXperienced or otherwise. State full qualifications in letter. Write Pontiac Press, Box 100.

A-1 BUMP AND PAINT MAN 22 Auburn.

Barber or Apprentice
Steady. 97 N. Saginaw.

ATTENTION HOUSE TO HOUSE salesman. We have the hottest de in Michigan full or part time, with or without your present line. Call Leo Lepley, FE 5-2620

Automobile Salesmen

Young men over 21 to sell Lincoln and Mercury automobiles. Some sales experience in real estate, insurance, appliances, etc. necessary. We will teach you the automobile sales business and offer you a guaranteed minimum commission while learning a fine profession. See Fred Foster in person at

CENTRAL LINCOLN-MERCURY
40 West Pike St.
Pontiac, Michigan

BOYS
14 YEARS OF AGE, LIVING IN THE VICINITY OF BALDWIN AVE.
WE OCCASIONALLY HAVE ROUTES OPEN IN THIS AREA WHICH WILL GIVE YOU A GOOD INCOME FOR ABOUT ONE HOUR'S WORK EACH AFTERNOON.
IF YOU ARE INTERESTED IN A STEADY YEAR ROUND INCOME AND WOULD LIKE THE EXPERIENCE OF OPERATING A BUSINESS OF YOUR OWN, COME TO THE
CIRCULATION OFFICE OF
THE PONTIAC PRESS
AND FILE AN APPLICATION FOR A ROUTE

COLLECTOR WITH CAR FOR Pontiac area. Full time job. No layoffs. Old established firm has opening now. You must be well recommended. Call in person. Mr. Sinesio, 80 Brady, Detroit.

CARPENTERS WANTED. UNION job. First class men only. FE 2-7986 after 6 p.m.

DEPUTY BUILDING INSPECTOR Permanent position with the city of Pontiac. Some experience and training in building construction desired. Good physical condition required. Vacation, sick leave, retirement benefits. Good salary. Apply to Personnel office Pontiac City Hall, 52 E. Pike.

DESIGNER WITH PROCESS EXperience on small close tolerance parts. Steady work, paid holidays and vacation. M. C. Mfg. Co., 118 Indianwood Rd., Lake Orion, Mich.

EXPERIENCED WOOL PRESSER, inquire drive in cleaners. 1208 N. Perry.

FOUR TOP NOTCH REAL ESTATE salesmen needed, right now! This is an opportunity plus. Call FE 4-2252 for appt.

HAVE OPENING FOR FULL TIME REAL ESTATE SALESMAN. Experienced preferred.
J. C. HAYDEN, Realtor
66 E. Walton Blvd. FE 8-0441

INSTALLMENT SALES COLLECTor to take over established routes. $80 to $100 average weekly earnings. Call Monday 7 to 8 p.m. only. FE 4-4492.

MAN FOR DRY - CLEANING route. Apply immediately. 4480 Elizabeth Lake Rd.

MAN TO SUPERVISE BOYS. Must have dependable car for circulation. Apply to Box 16, The Pontiac Press—giving phone number.

$325
STARTING SALARY
Plus commission and bonus for established resident, 26 to 40, to represent large corporation, no traveling. Married, ambitious, capable of assuming responsibility. Please give brief personal history. All replies strictly confidential. Write Pontiac Press Box 64.

SALESMAN - EXPERIENCED — 25 to 35. High School graduate. Good selling record, full time position. The Good Housekeeping Shop, 50 W. Huron, FE 4-1555.

SCHOOLTEACHERS. SUPERVISE boys on magazine routes. Full time now—spare time when school opens. Apply to Box 17, The Pontiac Press—giving phone number.

SHEET METAL LAYOUT AND METAL FORMING
Must work from blueprint. Long program. Do not apply unless you have aircraft experience. Phone MI 4-3540

SINGLE MAN ON FARM. MUST have experience with machinery. Good wage, and good home. 3320 N. Rochester Rd.

TOOLMAKERS
Qualified men only need apply. Must have 10 years tool making experience and be qualified machine builders. $2.48 per hour and all union fringes. Apply Avon Tube, Fourth and Water St., Rochester, Mich. Call Mr. White, OLive 1-0071.

Help Wanted Male 6

WANTED
Wool presser, part or full time. OR 3-7367 evenings, OR 3-7088.

WANTED: MECHANIC
With Ford experience. DAVE DAWSON INCORP. MY 2-2641 Lake Orion.

WE HAVE OPENING
for one neat appearing man to assist heating and air conditioning engineer. No experience necessary, but must be willing to work steady for promotion. This is unusual opportunity for right man. Apply in person only 80 N. Paddock.

WHOLESALE AUTOMOTIVE SUPply salesman. Well known reliable products. Small investment required, for willing worker, opportunity unlimited. Imediate reply desired. Write Daily Press Box 71.

YOUNG MAN WHO IS AMBITIOUS TO LEARN THE HEATING BUSINESS. MUST START AS APPRENTICE. HIGH SCHOOL EDUCATION. APPLY McLAIN'S SHEET METAL CO., 497 S. SAGINAW

Help Wanted Female 7

ACCOUNTS PAYABLE CLERK
Must be experienced with good references, not over 35. Good salary, insurance benefits, etc. Write giving full details. Pontiac Press, Box 77.

AN EASY JOB
On the telephone, 6½ hour day. Begin $30.00. Apply 23 E. Lawrence.

AN OLD TOY FIRM WILL TRAIN 2 Pontiac Women to demonstrate toys, September 15th through December 4th. Women must have car and work 5 nights a week. We furnish sample kit of 97 toys, deliver and collect. The Toy Chest, 18289 Wyoming, Detroit 29.

BEAUTY OPERATOR, EXCELlent opportunity for experienced operator in well established air conditioned salon. 271 W. Maple, Birmingham, MI 4-2466.

BOOKKEEPER, TYPIST, OFFICE in Birmingham, builder. Interested in someone looking for permanent position with chance for higher income. Position open August 16. Write P.O. Box 51, Birmingham, stating qualifications, age and phone number.

CURB GIRLS
18 or over. 2960 Orchard Lake Rd. Georgia's Drive-In

DINNER COOK WITH SHORT ORder experience. Night waitress. Ox 3-9357.

EXPERIENCED WAITRESS FOR restaurant and liquor bar. Night shift. Closed Sundays. 913 Baldwin Ave.

EXPERIENCED WAITRESS
NIGHTS
RAEL'S DRIVE-IN
6225 Highland Rd.

ELEMENTARY GRADE TEACHer, licenced, age limit 50, for Bloomfield Hills. May bring child small classes in private school to nursery connected with school. MI 4-6511.

EXPERIENCED GIRL FOR REpairing and minor weaving and alterations, dept. Reply Box 78 Pontiac Press.

GOOD HOME TO RIGHT PERson for child care. FE 4-6572.

GIRL OR WOMAN PART TIME, Doctor's office permanent, 4 to 6 p.m. 4 days a week. Box 28, Pontiac Press.

LADIES! DEVOTE YOUR LEIsure time showing beautiful Mexican sports jackets. 100 per cent wool to your friends and neighbors. Call anytime. FE 4-0943.

MAN WITH WELL BEHAVED BOY desires housekeeper. Would like home to be more attractive than salary. Write Pontiac Press Box 6

SILK FINISHER
EXPERIENCED
FRANK'S CLEANERS, 227 Auburn

WHITE GIRL, LIGHT HOUSEwork and care of 7 year old boy. Stay 2 nights. Elizabeth Lake. FE 8-0545.

WOMAN FOR HOUSEWORK. MAY be married or single. Separate apartment furnished plus wages. Perfect setup for retired pensioned couple. Call FE 5-8315 after 12 noon only.

WAITE'S NEEDS A LADY EXPErienced in women's alterations and fitting 40 hr. week. Pleasant working conditions. Apply Personnel office, fifth floor.

WANTED BEAUTY OPERATOR downtown Rochester. Call OL 6-2777 after 6 p.m.

Help Wanted 8

ADVERTISING COPY WRITER, unlimited opportunities. Reply box 69, Pontiac Press.

PLATER WANTS PARTNER TO start specialty plating shop Pontiac area. Operating part time now, possibilities for full time operation unlimited. Should have dependable car, be willing to help handle sales, and have $500 to invest. Age or sex no handicap. Write Box 32 Pontiac Press.

RED RASPBERRY PICKERS. Mondays, Wednesdays, Fridays. Pick them for yourself or for me. Al Johnston northwest corner Sashabaw and Seymour Lk. Rd.

TEACHERS
If you are interested in August employment with the opportunity of adding materially to your teaching income on a part-time basis during the school year, for local interview, write (do NOT telephone) Mr. A. W. Morrison, 400 Buhl Bldg., Detroit 26, Michigan, stating age, experience and telephone number.

WANTED SEVERAL GOOD agents. Rea Estate. P. W. Dinnan & Son, 66 W. Huron.

Instructions 9

ACCORDIONS LOANED FREE TO beginners. Lessons given at your home. Accordions also sold, all sizes at factory prices. OR 3-9466.

Work Wanted Male 10

A-1 CARPENTRY AND PILE work. FE 8-0964.

BRICK AND STONE WORK WANTed, Fireplace. FE 5-6975.

BOYS WANT ANY KIND OF work, $1.00 per hour. OR 3-6382.

BOY 14 WANTS FARM WORK. FE 8-0798.

BOY 16 WOULD LIKE ANY KIND of work. Full time. FE 4-9431.

BLOCK AND CEMENT WORK. Reasonable. FE 4-0427.

CARPENTER WORK WANTED. New and repair. FE 5-7027.

CARPENTER. DON'T KNOW IT all. Only 40 yrs. of exp. FE 7-0274.

CEMENT WORK
Foundations, basement floors, driveways, sidewalks and cheap labor. MY 2-0702.

CABINET WORK, GARAGE BUILDing remodeling. Call after 6 p.m. FE 2-6294.

CARPENTER WORK WANTED new and repair. FE 4-4210.

CARPENTER WORK, ROUGH AND finish. FE 4-1208.

Help Wanted 8

CABINET MAKER AND CARPENter, Kitchens a specialty. FE 2-2522.

EXPERIENCED STATION ATTENdant, tire changer, truck driver or farm. FE 4-9637.

EXPERIENCED CLEANER AND spotter, some pressing. FE 2-9204.

KOREAN VETERAN WANTS light hauling. EM 3-2059.

LANDSCAPING, SEPTIC TANKS, field drain and odd jobs. EM 3-8622.

MAN WANTS WORK, FULL OR part time, no car. FE 2-9278.

PAPER HANGING AND PAINTing by experienced man. All work guaranteed. Charles Sloan EM 3-4979.

PLUMBING WORK WTD. REAsonable. FE 5-1016.

Work Wtd. Female 11

BABY SITTER WANTS WORK IN the vicinity of Elizabeth Lake Estates. FE 5-8032.

COLORED GIRL DESIRES DAY work. Washing, ironing and cleaning. FE 4-5207.

COLORED GIRL DESIRES WORK, 5 days a week. Call FE 5-4080.

DOCTOR ASSISTANT
Fully experienced in office routine, both medical and financial. Very nice manners in handling patients. Excellent references from OB GYN, EENT, Pediatrics, and GP Men.
Would like part time or possibly full time. Write Box 67 Pontiac Press.

EXPERIENCED GIRL DESIRES general office work and-or receptionist, references. FE 5-9693.

EXPERIENCED LADY WILL DO your upholstery work. FE 2-7502.

GENERAL CLEANING IRONING. FE 4-7831.

GIRL DESIRES WORK AFTER 6 p.m. FE 4-1265.

GIRL ATTENDING BUSINESS college desires part time work as Doctor's receptionist. FE 4-2064.

HIGH SCHOOL GRADUATE, 18 wants work. Some grocery store experience. Call MY 2-4485.

HOUSECLEANING BY THE HR. or baby sitting by the week. References. FE 2-1725.

HIGH SCHOOL STUDENT DEsires summer employment preferably as veterinarians helper. FE 2-6818.

IRONINGS WANTED $1 AN HOUR. FE 2-6291.

LADY WISHES BABY SITTING IN her home by day. Excellent care. FE 5-1770.

LADY WISHES HOUSEWORK OR companion to elderly person in city. FE 2-4230.

LADY DESIRES WORK BY DAY or week. FE 8-0770.

LADY WISHES DAY WORK, housework, by day or week. FE 8-0770.

MIMEOGRAPHING TYPING, secretarial service. EM 3-2842.

NURSE AVAILABLE, TRAINED, practical. Doctor reference. FE 5-1247.

LADY WANTS HOUSEWORK 3 days a week steady references. FE 5-8459.

WILL BABY SIT DO HOUSEwork, vicinity Auburn-E. Blvd. Call after 3 p.m. FE 5-7369.

WASHINGS AND IRONINGS WANTed. FE 5-7169.

WASHINGS & IRONINGS REAsonable pick up & deliver. FE 5-0834.

WOMAN WITH EXPERIENCE AND good references wants 4 days a week. FE 2-9443.

WANTED IRONINGS TO DO IN my home. 2300 Bridge Rd. Phone FE 5-2861.

WASHING & IRONING PICK-UP and delivery. FE 5-9988.

WOMAN WISHES WORK CARING for invalid or sick 8 p.m. to 6 a.m. FE 2-1730.

WASHING AND IRONINGS ALSO curtains. Pickup and deliver. FE 4-3135.

Building Service 12

ATTENTION: COMPLETE REMODeling & modernizing service. Attic rooms, recreation rooms, dormers, additions, complete apartment alterations, custom building. FHA financing. FE 4-5470.

A-1 FLOOR LAYING AND SANDing. Reasonable. MA 5-9641.

A-1 Carpenter
Remodeling of all kinds, additions, attics, breezeways, siding, etc. FHA terms. References.
EM 3-2362

BRICK BLOCK CEMENT WORK and fireplace. FE 2-2468.

BRICK BLOCK AND CEMENT work. All chimneys. No job too large or too small. Guaranteed work. Ph. FE 4-8694.

BRICK BLOCK & CEMENT work. Reasonable. Lee & Joe. FE 5-1677 or FE 4-7779.

B & J TRENCHING
Footing, field tile and water lines. OR 3-7640.

BLOCK LAYING AND CEMENT work. FE 7-6421 or FE 7-6971.

BUILDER RESIDENTIAL, COMmercial or remodeling. Your plans or ours. MYrtle 2-0923.

CARPENTER WORK
Alterations and custom building. OR 3-2579.

CARPENTER WORK, ALTERAtions, modernizations, also custom building. OLive 2-1221.

CEMENT WORK A SPECIALTY. Floors, drive ways, sidewalks and steps. Free estimates. FE 2-6070.

CEMENT WORK, DRIVEWAYS, patios, and floors. FE 2-5703.

CARPENTRY BLOCK AND CEment work, etc. FE 5-0782.

CEMENT WORK: RESIDENTIAL & commercial: free estimates. Raymond Commins. FE 4-9366.

CUSTOM-BUILT HOMES, REMODeling 20 yrs. experience. FE 4-0045.

COMPLETE LINE OF MASONRY. Brick block & stone. EM 3-5182.

D & M
BUILDING SERVICE
14 by 20 garage $575
20 by 20 garage $750
Complete including cement and overhead doors. F. H. A. terms. OR 3-2276.

FLOOR SANDING LAYING, FIN. R. Gardner 491 Central FE 2-7519.

FLOOR LAYING, SANDING AND finishing 10 years experience. Modern equipment. John Taylor, phone FE 4-0424.

FLOOR SANDING OLD FLOORS A specialty. Carl Bills, FE 2-5789.

GENERAL BUILDING REPAIR, Brick stone and cement work. Plastering and tile wk. FE 4-2290.

GUARANTEED ROOFS ALL kinds. Est. 1916. A. Hugus 353 N. Cass. FE 2-3021 FE 5-8948.

HOUSE MOVING FULLY equipped. L. A. Young. FE 4-8450.

HOUSE RAISING
OX 8-3069
House Raising & Moving
General building, excavating and grading. FE 2-2721.

JOS. FLEMMING FLOOR LAYing sanding, finishing. 158 Edison. Ph. FE 2-4405.

MASON ALTERATIONS & REpairs. All kinds. EM 3-4879.

MASON & CEMENT WORK, FREE estimate. Our work guaranteed. A. J. Webster & Son. OR 3-9402.

PLUMBING AND HEATING H. S. Compton & Son. FE 4-3767 OR 3-8839.

PLASTERING NEW & REPAIR. FE 2-2936 EVENINGS.

R. G. SNYDER FLOOR LAYING, sanding and finishing. Phone FE 5-0592.

REMODELING
GARAGES AND MODERNIZATION
FREE ESTIMATES—TERMS
STOPPERT & CECIL
4380 Dixie Hwy. Drayton Plains
OR 3-7721. If no answer OR 3-2620.

WILL BUILD COST PLUS 10 PER cent. OA 8-3637.

Building Supplies 12A

FOR SALE - STANDARD SIZE double - hung window and frame, $5. FE 5-4629. 125 East Hopkins.

Business Services 13

ACE TREE REMOVAL, TRIMming. Free estimates. FE 2-7188.

GET GOOD BUYS in Classified! House, car, furniture — anything. Read Want Ads for profit!

Business Services 13

ALL MAKES OF FOUNTAIN PENS repaired by factory trained men at our store, General Printing & Office Supply Co., 17 W. Lawrence St. Phone FE 4-0135

ALL MAKES OF
REFRIGERATORS
WASHING MACHINES
IRONERS & MOTORS
REPAIRED
PHONE FE 4-2569
Walton's 51 N. Parke

APPLIANCE SERVICE
We service all makes of refrigerators, washers, radios, cleaners, and all types of small appliances. ROY'S 96 Oakland Ave. FE 2-4021

A & B TRENCHING
Footings, water lines, field tile, FE 5-9961

BLOOMFIELD WALL CLEANERS. Walls and Windows cleaned. Ph. FE 2-1631.

COMFORT ENGINEERING BY Hoose, 24 hr. guaranteed commercial and domestic sales, service and insulation. REFRIGERATION, AIR-CONDITIONING, GAS AND OIL HEAT, AUTOMATIC WASHING MACHINES 433 Midway. FE 2-5598 or OL 2-3886

EXPERT TREE TRIMMING & REMOVING FE 6822

ELECTRICAL WIRING, RESIDENTAL industrial commercial. Free estimates Highfield Electric. FE 5-9393.

EXPERT TREE TRIMMING & REMOVAL. Ph. FE 5-6593 or OR 3-2000.

ELECTRIC MOTOR SERVICE REPAIRING & rewinding 218 E. Pike Ph. FE 4-1061

EAVES TROUGHING
Furnace repairs, all makes. FE 5-6973. French's Heating & Sheet Metal

ELECTRICAL
SEWER CLEANING
Sinks Sunday Serv. Ph. FE 4-2012

IMPRINTING, ADDRESSING, stuffing envelopes. MA 4-1711

HOUSE MOVING AND RAISING equipment for all moving jobs L. A. Young. FE 4-8450

HOUSE MOVING HOUSE RAISING, block, brick and cement work of all kinds. FE 5-0424.

LAWNS SPRAYED FOR WEEDS and crabgrass. FE 2-0967.

PLASTERING
Carl Buxton FE 4-0028.

PLASTERING
D. Meyers HM 3-8830. FE 4-1938

PLASTERING ALL TYPES. Excellent work. Guaranteed. Reasonable. OR 3-2797.

PLASTERING
FE 5-0626 E 5-0923, Leo Lustig

ROBERT H. CHAPIN PLUMBING and heating Phone FE 5-3479.

SPECIALTY FURNACE CLEANING and repair. FE 4-0967.

SAWS MACHINE FILED
Manley Leach, 10 Bagley

SUBURBAN SEPTIC TANK cleaners Lake Orion, MY 2-6431.

TRENCHING
Footings, field tile, septic tanks and sewers installed. FE 5-8221.

TREE TRIMMING AND REMOVAL. Free estimate. FE 4-8805. FE 7-8628.

Foot Specialist 15A

DR. A. A. KANTER, FOOT SPECIALIST, 3½ S. Saginaw St. FE 3-7526

Dressmaking, Tailoring 16

ALTERATIONS AND DRESSMAKING 45 years experience FE 5-7082

ALTERATION AND DRESSMAKING FE 4-6952 2505 Garland

DRESSMAKING AND ALTERATIONS FE 5-2765 16 Palmer

Garden Plowing 16A

ALL POWER LIFT EQUIPMENT Garden plowing discing, and leveling FE 4-3371.

EDMUNDS & SON
Garden Plowing Bulldozing Mowing and Leveling
FE 7-6531 OR 3-8697

Laundry Service 18

FOR FAMILY LAUNDRY SERVICE. Ph. Pontiac Laundry FE 2-8101

LACE CURTAINS PLAIN OR RUFFLED beautifully finished. Pontiac Laundry. Ph. FE 2-8101.

WASHINGS AND IRONINGS DONE in my home, East side. FE 4-1304.

Landscaping 18A

DAN'S LANDSCAPE SERVICE, complete lawn maintenance. FE 4-6519.

TREE TRIMMING AND REMOVING. Free estimates. FE 7-6822

LAWNS SPRAYED FOR WEEDS and crabgrass. FE 2-0967.

LIGHT DOZING STONE, GRAVEL and fill. MAple 5-2704

LET US PUT NEW LIFE IN YOUR lawn with ammonium sulphate. Results guaranteed. C. Mills. FE 8-2190

S. H. STAMP & SON
Finish grading and lawn preparation. FE 5-5058.

Moving & Trucking 19

AA-1 MOVING & TRUCKING OR pickup & delivery. Good service at reas. rates. FE 7-0759 anytime.

DUMP TRUCK SERVICE FOR hire. FE 5-0448.

INCINERATORS CLEANED. Ashes & rubbish hauled. Clean up. FE 4-6134.

HAULING ANYTHING, ANYTIME for pickup. FE 5-3807.

LIGHT HAULING, HANDY-MAN work, Reasonable, FE 2-3664

LIGHT TRUCKING AND DUMP truck service. Black dirt and fill dirt. FE 7-6539. FE 4-9280

LIGHT TRUCKING AND HAULING OR 3-2138

LIGHT HAULING IMMEDIATE service. FE 5-7972

LIGHT AND HEAVY TRUCKING Rubbish hauled. FE 2-0603.

LIGHT HAULING, ODD JOBS, cheap. FE 2-7750.

MAN WITH ¾ TON TRUCK wants work. Call anytime FE 4-8421.

MOVING AND LIGHT TRUCKING. Yards leveled and tree cutting. EM 3-2060.

REDUCED RATES
Large Van to serve you Smith Moving. FE 4-4864.

SUDDEN SERVICE—ASHES, RUBBISH and light trucking. FE 5-5933.

O'DELL CARTAGE
Local and Long Distance Moving
Phone FE 5-8806

VOLLMAR MOVING AND STORAGE. Agents for N. American Van Lines. Large vans anywhere in United States. Quick service FE 4-8562 341 N. Perry.

Trucks to Rent
TRUCKS, TRACTORS AND EQUIPMENT
½ Ton Pickups 1½ Ton Stakes And Dump Trucks
Pontiac Farm and Industrial Tractor Co.
FE 4-0461 — FE 4-1442

Painting & Decorating 20

A-1 PAINTING PAPERHANGING paper removal. Estimates. FE 4-6918.

A-1 PAINTING INTERIOR & EXTERIOR. 10 per cent disc for cash. Work guaranteed. Free estimates FE 4-9205.

A-1 PAINTING REASONABLE Phone FE 5-5006.

COMPLETE SERVICE. PAINTING wall washing, paper cleaning. Reasonable, FE 5-2211.

COMPLETE PAINTING, WALL washing, paperhanging & cleaning, building maintenance, CASH OR TERMS. Tupper, OR 3-7061.

INTERIOR AND EXTERIOR painting done. Reasonable. No job too big or too small. Free estimates. FE 2-1922.

PAINTING, COMMERCIAL, Papering & paper removed. Chas. White. OA 5-2807 or FE 2-9756.

PAINTING INSIDE & OUT FREE estimates. FE 5-4137.

PAINTING AND DECORATING. Inside and out. References free estimates. FE 4-2651.

PAPERING PAINTING
RESIDENTIAL & COMMERCIAL
SATISFACTION ASSURED
J. WILLAMS FE 3-9164.

WOMEN WANT WALL WASHING painting OR 3-2384

WALLPAPERING AND PAINTING Call for estimate. FE 4-0255.

WALL WASHING AND PAINTING. Anytime, FE 7-6679.

Photos & Accessories 21

FOR SALE: RETINA II CAMERA F 2 lens and flash equipment. FE 4-5812

TREASURED PHOTOS, COPIED and restored. LaPatin Studio 12 E. Pike FE 4-7391.

35 MM ARGUS A-4 FLASH CAMERA with equipment. Also 16 mm movie projector and film. OR 3-0266.

Physio-Therapy 21A

SCIENTIFIC SWEDISH MASSAGE. Special Foot Technique
72 Elm St. FE 4-2851

Television Service 22

DAY NGHT TV SERVICE
FE 5-1296 FE 5-8390.
M. P STRAKA

GUARANTEED TV REPAIR ANY make. FE 4-9736 ANDY CONDON'S Radio & TV

HOME SERVICE CALLS
DAY OR NIGHT
MITCHELL'S TV
448 E. Pike FE 2-2871

Typewriter Service 22A

TYPEWRITERS RENTED
Mitchell's, 123 N. Saginaw St.

TYPEWRITERS AND ADDING MAchine repairs. Expert work General Printing and Office Supply Co. 17 W. Lawrence.

Upholstering 23

CUSTOM MADE DRAPERIES, slipcovers, expert workmanship. Large selection of fabrics. Ruth Kellogg, 617 Central. FE 2-6340.

EAKLEY CUSTOM UPHOLSTERING, 8174 Cooley Lake Rd. EM 3-8611 Free estimates.

DAVENPORT, $54.95; CHAIR, $34.95; top quality workmanship guaranteed. Free estimates. OR 3-8076.

DRAPES SLIPCOVERS MATERIALS. Beadle FE 5-1927.

FURNITURE REFINISHING Antiques a specialty. FE 5-7332.

SLIPCOVERS, DRAPES AND BEDspreads. Your material FE 5-5797.

THOMAS UPHOLSTERING
34 S. TELEGRAPH FE 5-8888

Lost & Found 24

LOST MAN'S BROWN LEATHER wallet on city golf course Wed. afternoon. Reward. FE 5-7581

LOST TOOLS IN ARMY CANVAS kit. Call FE 4-176. Reward.

LOST JUNE 27, CHARTREUSE parakeet. Reward. Farmington 2548J1

LOST 3 ELECTRIC LIGHT FIXtures, belong to the Malcolm School. Lost between Pontiac and Rochester on July 12. Call FE 4-3462.

LOST ONE CLIMBING BELT pruning saw and scabbard Some where between Cass Avenue and Mt. Clemens at E. Blvd. Please Notify Parks and Recreation Department FE 3-7131.

LOST MAN'S BLACK CORDUROY zipper jacket with badge in pocket, July 17. No questions asked. Reward. FE 4-2198.

LOST AQUA PARAKEET BANDED in Milford July 8. These birds go far. Reward MUtual 4-6821.

LOST, GIRLS BILLFOLD CONTAIning important papers. Please return. Reward. FE 7-0043

LOST—BLUE CHIFFON PARAKEET answers to the name of "Chirkie." Phone FE 5-1541 Reward

SMALL MALE KITTEN. GOOD home wanted with kind middle-aged woman. FE 5-4217

Notices & Personals 25

ANY GIRL OR WOMAN NEEDING a friendly advise, contact Mrs. Vernon Vie. Ph. FE 2-8734. Confidential. The Salvation Army

BETTER USED CLOTHING SELLing our sale continues. THRIFT SHOP, 192 S. Saginaw.

COLD WAVE SPECIAL
End curl with styling $6.50 Dorothy's, 500 N. Perry. FE 2-1244.

COLD WAVE SPECIAL, $5.75 COMplete. Dorothy's, 500 N. Perry. FE 2-1244.

DRIVING LESSONS
ANYTIME—ANYWHERE
DRIVE-RITE TRAINING SCHOOL
FE 4-8962

DAINTY MAID FOR SUPPLIES Mrs. Burnes. FE 2-8814. 93 Mark

FRED ELIAS
Gee, we've missed you — Claire and the kids.

WANTED PERSON TO TRANSlate letters in Polish. Write Pontiac Press, Box 68.

KNAPP SHOES. SIZES 5 TO 18. Widths AAA to EEEE. 60 North Shirley. FE 4-6086.

KNAPP SHOES
OR 3-1592

ON AND AFTER THIS DATE, 7-24-54, I will not be responsible for any debts contracted by any other than myself. John A. Fells 308½ E. Wilson Pontiac, Mich.

ON AND AFTER THIS DATE, July 24, 1954, I will not be responsible for any debts contracted by any other than myself. Robert James Morford. 670 Cortwright Pontiac, Mich.

PRIVATE DETECTIVE SERVICE
FE 2-3125

PAUL SUTTON FOR CONGRESS committee. Inquiries and contributions. P.O. Box 136, Royal Oak.

REDUCE AND RELAX
Results with every visit. Fast, safe and scientific. FE 4-4131.

100 WEDDING INVITATIONS $7.50. Free wedding consultations.
OR 3-6522 or OR 3-6473

WOULDN'T YOU KNOW WTER clear Glaxo gives a shiny smooth easy to clean linoleum floor. Waite's Notions.

Wtd. Child. to Board 26

FULL TIME CARE FOR LITTLE girl between 2 and 4 years. FE 4-6532.

Wtd. Household Goods 27

LET US BUY IT OR AUCTION IT for you. OL 8-2681

ONE OF PONTIAC'S LARGEST furniture buyers cash waiting FE 4-7891

FURNITURE NEEDED
Entire home or odd lots. Get the top dollar. Will buy outright or sell it for you. B. B. Community sale. Ph. OR 3-2717.

WANTED TO BUY ALL TYPES of furniture. Ph. FE 2-5923.

WANTED FURNITURE
If you have anything for sale and want prompt courteous service and the highest price in cash, call
L & S SALES CO.
OAKLAND COUNTY'S LARGEST USED FURNITURE BUYER.
FE 2-2866

WANTED CHINA CABINET. Cheap. FE 4-3252

Wtd. Miscellaneous 28

BULLDOZER USED, IN GOOD condition. HD5, TD9, or D4 acceptable. Call Bundy Construction Co., FE 4-4589.

WANTED 12 FT. OR 14 FT. BOAT. MUST BE REASONABLE. CALL FE 3-7306.

½ BAG CEMENT MIXER, WITH or without motor, must be in good shape. FE 4-8694.

TRAILER, MUST BE IN GOOD condition. Reasonable. FE 8-0135.

WANTED OLD FASHIONED farm-type bell. FE 2-3828

WANTED CUSTOM COMBINING. Ottie War, 3600 Sherwood Rd. Seymour Lake

Money Wanted 28A

ACTIVE PARTNER WITH CAPITAL for expansion of established wholesale heating supply. Reply in confidence. Write Pontiac Press Box 70.

Wanted to Rent 29

Couple with 4 mos. old baby desire 5 or 6 room unf. house. Reasonable rent. Will give excellent care. FE 8-1215.

DESIRABLE FAMILY WITH grown children desires 3 or 4 bedroom home. FE 2-6239

FREE SERVICE TO ALL LANDlords. Qualified tenants furnished. RUSSELL H. YOUNG RENTAL AGENCY, FE 4-1444.

FREE TO LANDLORDS LISTINGS needed. Family rental agent. FE 4-2583.

TEACHER AND FAMILY NEEDS house or apartment. FE 4-2583.

Wanted to Rent 29

G. I. STUDENT, CRANBROOK Academy of Art school in Sept., wife and baby would like a 4 or 5 room apt. or house, furnished, in or around Bloomfield Hills. $60 to $80 monthly. Occupancy, Sept. 1st. Mrs. Richard Kerwin 2654 West St., River Grove, Ill.

Share Living Quarters 30

ELDERLY LADY WISHES TO share her home with another elderly lady. Share food and fuel expenses. 645 N. Main, Milford. MUtual 4-5495

WILL SHARE MY 5 ROOM HOUSE with middle-aged couple. FE 4-5834.

Wtd. Contracts, Mtgs. 32

CASH FOR SEASONED LAND CONtracts on modern homes. CAPITOL SAVINGS & LOAN CO. 75 W. Huron St. FE 4-0561

CASH PROMPTLY
Get a cash loan of $25 to $500 here promptly. Phone first for a loan in a single trip. Write or come in if more convenient. You'll like the friendly neighborly way we do business here.
PROVIDENT LOAN
Old Savings Society of Detroit, 7 W. Lawrence St., Pontiac
FE 2-9249

CONTRACT AGREEMENT FOR sale 1952 model 40 ft. housetrailer May be seen at 3300 Elizabeth Lake Rd.

IMMEDIATE CASH FOR YOUR land contract or equity in your home.
K. L. Templeton, Realtor
2339 Orchard Lake Rd. FE 4-4563

QuickCash
Unlimited funds for land contracts. Bring in your land contract and abstract or call FE 2-0340, and ask for Ted McCullough.
STONE REALTY
919 Joslyn FE 2-0340
9 to 8 p.m. Daily. Sun. 1 to 5.

TO GET THE MOST FOR YOUR land contract Realtor Partridge is the "bird" to see. 43 W. Huron St. Ph. FE 3-8316

5% MORTGAGES
ON FARMS OR SUBURBAN, from ½ acre with 100 ft. frontage, no appraisal or closing fees.
B. D. CHARLES
Equitable Society, 1717 S. Telegraph
FE 4-0521; Eves. FE 5-8891

$ Unlimited $
for buying land contracts. Fast courteous action. For immediate results call Mr. Johnson, or Mr. Joll personally.
A. JOHNSON, Realtor
FE 4-2533
1704 S. Telegraph Rd

Wtd. Contracts, Mtgs. 32

CASH FOR LAND CONTRACTS. H. J. Vanwelt 4540 Dixie Hwy. OR 3-1355

WE HAVE
$200,000
At our disposal to purchase new or seasoned land contracts for our clients. See me before you sell. ASK FOR BOB MAHAN

YOU BUY IT—WE'LL INSURE IT
MAHAN
REALTY CO., REALTORS
Open Evenings and Sundays
1075 W. Huron Ph. FE 2-0263

WE ABSOLUTELY HAVE TO HAVE SOME LAND CONTRACTS
$1,000,000.00 READY AND WAITING FOR YOU
NICHOLIE AND HARGER CO.
Open 8.30 'til 8.30
33 W. Huron St. Ph. FE 5-8183

Wanted Real Estate 32A

ACTION ON YOUR LISTING
Geo. L. Scales Realtor FE 2-9011

Call a Specialist!
When You Want to Sell Real Estate!
Financial problems call for a banker, medical problems call for a doctor and property disposal for a real estate specialist. List with us if you have a real estate problem.
For sure results
See—
WHITE BROS.
Phone OR 3-1872 or OR 3-1769
Open 9 to 8 Sun. 1 to 5

CASH IN 24 HOURS
For your equity in your home or farm. Call us on the phone, we will be at your home within 1 hour. Get our offer before you deal. We mean business!
EDW. M. STOUT
77 N. Saginaw St. Ph. FE 5-8165
Open Eves. 'til 8:30

LISTINGS WANTED
RUSSELL A. NOTT, REALTOR
170 W. Pike FE 4-5905

GREEN LAKE OFFICE
(ON GREEN LAKE)
"HEDQTRS. FOR ALL LAKES"
Cottages, Homes, Lots and Estates
Since 1925—LIST IT HERE
NORMAN P. RICE
7070 COMMERCE RD. EM 3-4612
WOodward 4-7744 Rings Here

YOU WANT ACTION
MAHAN HAS BUYERS
The demand is great. Our sales force is exceptional. We need your listing and will certainly do our utmost to please you. Our 17 years of satisfactory Real estate dealings in Pontiac assures us that you will be satisfied. We handle all details for financing and closing. Call us today to list your property.
To Buy—To Sell—To Trade
YOU BUY IT — WE'LL INSURE IT
MAHAN
REALTY CO., REALTORS
Member Co-op Real Est. Exch., Inc.
FE 2-0263
Open Eves. 'til 9—Sun. 10-4
1075 W. Huron
NEXT DOOR TO BRANCH POST OFFICE

LISTINGS WANTED
Properties and homes needed for immediate sale
Red Horse
Real Estate
FE 4-2252

SLICE OF HAM

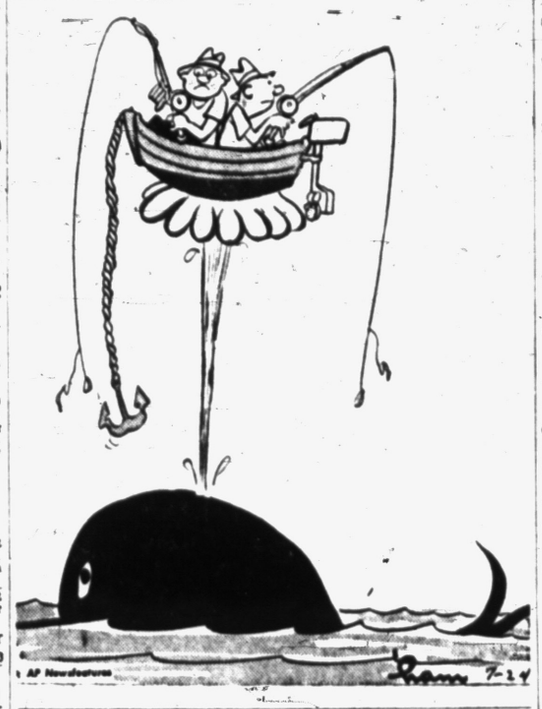

Wanted Real Estate 32A

CASH FOR EQUITIES
We have investors now buying equities in medium priced well-located homes. Call us for immediate action.
ROY KNAUF, Realtor
26½ W. Huron FE 2-7421
Oa 8-3139

LISTINGS WANTED
Buyers Are Waiting
We Buy, Sell or Trade
H. C. Newingham, Broker
381 S. Marshall

TRADES
Larger homes for smaller, city property for suburban or farms, homes for homes, large down payments are scarce, trade your equity. Trades made to satisfy all parties concerned. Call us no obligation.
DORRIS & SON
REALTORS CO-OP MEMBERS
752 W. Huron FE 4-1557

HAVE BUYERS FOR
One or two bedroom modern home, either city or suburban
Two bedroom modern home in Huron Gardens area with basement and garage
Income property on lake or house with possibilities. At least 6 rooms down
Call J. A. Taylor Realtor, FE 4-2544

QUICK CASH FOR YOUR HOME regardless of condition if price & terms are right. Call FE 4-0521 or FE 4-6862 for immediate service. B. D. CHARLES, Realtor 1717 S. Telegraph

WILL BUY OR LIST YOUR LAKE property. Purchasers waiting.
R. F. McKINNEY
Office 8800 Commerce Rd
Ph. Pontiac EM 3-3311 or UNiv. 1-5798

Johnson
(HAS DONE IT AGAIN)
That's right folks we have sold over 90 per cent of our listings and are desperately in need of all types of property to sell. For quick and courteous action. Call
Office Open 9-8
A. JOHNSON, Realtor
FE 4-2533
1704 S. Telegraph Rd.

Rent Apts. Furnished 33

ONE ROOM EFFICIENCY FOR one. Private entrance, private bath, utilities. Williams Lake. OR 3-6931

BACHELOR 1 ROOM PRIVATE bath, refrigeration. 267 N. Perry.

COOL BASEMENT APARTMENT
For 1 or 2 men. Private entrance and bath. Close in on bus line. $10 per week. FE 5-3647 after 6:30 p.m.

ROOMS FURNISHED GENTLEmen. FE 5-9441.

2 ROOM, NEWLY DECORATED. Private entrance, 1 or 2 adults. 100 Norton.

2 ROOMS, ALL UTILITIES, COUple. 31 Judson.

2 ROOMS SMALL BABY WELcome, see caretaker in basement, rear. 23 Steinbaugh Ct.

2 FURNISHED ROOMS, KITCHENette, gentlemen. 124 S. Johnson FE 5-8441

2 ROOMS, PRIVATE BATH, AUtomatic hot water. Out Baldwin. 2 small children welcome. $15 a week. Gas and lights not furnished. FE 5-1453.

1 ROOMS NEAR FISHER BODY with refrigerator and clean linen and hot water men only. FE 5-0526

2 ROOMS KITCHENETTE & BATH Child welcome. 431 N. Perry

2 ROOMS, CLEAN COUPLE, washing conveniences. 319 Orchard Lake Ave.

2 ROOM APT. 3055 AUBURN FE 7-8891.

2 ROOMS, PRIVATE BATH, AUtomatic hot water. Out Baldwin. 2 small children welcome. $15 a week. Gas and lights not furnished. FE 5-1453.

2 ROOMS AND BATH. W. SIDE. Private entrance. FE 4-2684.

2 ROOMS, FIRST FLOOR, WORKing couple only. FE 4-3135.

2 ROOMS AND BATH. NO CHILdren. 99 Franklin Blvd. see caretaker in basement.

2 RMS. WORKING GIRL SHARE bath. 300 N. Saginaw.

2 FURNISHED ROOMS, NICELY decorated. Washing machine & refrigerator. Private entrance, garage if necessary. 1 block from bus line. 25 Collingwood.

SCHOOL STREET. 2 AND BATH Heat, lights and gas. FE 2-7425

2 ROOMS, NEWLY DECORATED. Also will care for baby while mother works. 101 S. Paddock.

2 ROOMS. 124 S. JOHNSON. FE 5-9441.

2 ROOMS, UPSTAIRS, CLEAN, couple. 111 Seminole Ave.

2 ROOM APT. FURNISHED. FE 5-8952.

2 ROOM APARTMENT, NICELY furnished. Adults. 115 LeGrande.

2½ ROOMS AND BATH, PRIVATE entrance. Adults. 201 W. New York.

3 ROOMS PRIVATE ENTRANCE. No children. $15 a week, with private bath. 239 S. Marshall.

3 LARGE ROOMS, PRIVATE BATH and entrance. Utilities furnished. Couple. 233 Oakland.

3 ROOMS, PRIVATE ENTRANCE, near Pontiac plant. Adults only, newly decorated. FE 4-4625.

3 ROOMS, LARGE, CLEAN PRIvate entrance, adults. FE 2-6263.

3 ROOM APARTMENT AND ALSO 2 room apartment. Adults only. 84 Norton. FE 4-3705.

3 ROOMS, PRIVATE ENTRANCE. No children. FE 4-3705.

ATTRACTIVELY FURNISHED smartly decorated 1 room apt. with installed phone; includes kitchenette, dinette and living room area. Private bath and entrance. Adults only. FE 5-3589.

RENT RAPIDLY through Classified Ads! Room, house or apartment, call FE 2-8181 for an ad-writer.

Rent Apts. Furnished 33

4 ROOMS AND BATH. WEST SIDE. private entrance. FE 4-2684

ATTRACTIVE 3 ROOMS AND bath. Strictly modern. Washer $17 week. Near Elizabeth Lake. FE 5-1384.

3 ROOMS FURNISHED. NO CHILdren. FE 5-9835.

3 LARGE ROOMS AND BATH, west side, adults only. FE 2-3341 Call Fri. 2 to 6 or any time Sat.

COUPLE, PRIVATE ENTRANCE and bath, on bus line. FE 4-2847.

CLEAN APARTMENT.
401 S. Jessie

COMFORTABLE FURNISHED apartment. Close to town. See manager, Beiter Apartments, 86 Cottage.

CLEAN 2 ROOMS PRIVATE ENtrance. 69 Poplar. Phone FE 2-4443

3 ROOMS AND BATH FURNISHED. 66 Newberry

4 ROOM UPPER AND 2 ROOM basement. 343 Irwin St.

FOUR ROOM APARTMENT, FURnished for 4 girls. Single beds, handy and reasonable. 284 Oakland.

IN TOWN MODERN 2 ROOMS, single person preferred. FE 5-4438.

LIGHT HOUSEKEEPING BASEment apt. Also sleeping room. Close to restaurants. FE 5-2479.

NEW BRICK TERRACE 3 ROOMS and bath. Furnished or unfurnished. Heat and hot water furnished. Private entrance. MUtual 4-2362. Milford.

NICE APT. PRIVATE BATH AND entrance, couple only, rent by month. FE 4-4048.

HOUSES AND APTS. ALL KINDS. Family rental agent. FE 4-2583.

TWO ROOMS BACHELOR PREferred. Near town. FE 5-1132.

WALLED LAKE 1 BEDROOM, modern kitchen bath, hot water, $65-70 month. 230 S. Pontiac Trail, TOwnsend 8-3821.

FURNISHED APARTMENT, COUple only. FE 7-6157.

FURNISHED APARTMENT, COUple only. Private bath and entrance. FE 5-3036

Rent Apts. Unfurnished 34

1 ROOM FOR EMPLOYED LADY. Refrigerator & stove — ground floor. $10 week. FE 4-3161. 77 Douglas St.

2 ROOM APT. BABY WELCOME. 630 Wesbrook.

2 ROOMS, UNFURNISHED. 3216 Pridham. Keego Harbor.

2 ROOMS, PRIVATE BATH. FE 4-0808

2 UNFURNISHED ROOMS. BABY welcome. 168 E. Pike.

3 ROOMS, PRIVATE BATH, PART furnished. Adults only. Close to bus stop. 285 Whittenmore.

3 ROOM APARTMENT FOR rent. 203 Orchard Lake. Inquire apartment 203.

3 ROOM HOUSE AND BATH. Suitable for couple. Inquire 209 Voorheis Rd.

3 NICE ROOMS, PRIVATE FRONT entrance. No children. OR 3-7671.

3 ROOMS AND BATH. NEW, clean. East Side, one child considered, no laundry. $75. FE 2-0488.

3 ROOM NEW APARTMENT. Private bath and entrance. Heat and gas. Reliable couple only. Inquire 602 Mt. Clemens St.

4 ROOMS, PRIVATE ENTRANCE and bath. 66 S. Sanford.

4 ROOMS, BATH AND HEAT, 9 Front St. $70. monthly. Call FE 4-4686.

4 ROOMS AND BATH. INQUIRE 164 and 162 Baldwin, apt. D.

5 ROOM LOWER, GARAGE, VENEtian blinds and carpeting. $80. FE 5-5030.

CLEAN 4 ROOMS AND BATTH. Non drinkers. Working couple. 532 Judson.

UPPER DUPLEX, 5 ROOMS AND bath, garage, west side, heated. Adults preferred. OR 3-4331 until 7 p.m.

UNFURNISHED LOWER FLAT, 4 rooms and bath. 2 bedrooms. Winter heat furnished. References required. Adults only. MY 3-3173, Lake Orion.

5 LARGE ROOMS, OIL HEAT, HOT water. West side. Adults. $90. FE 5-1456.

ATTRACTIVE MODERN LAKEview apartment. Adults. MY 2-9281.

BEAUTIFULLY FURNISHED 4 large rooms and bath, utility and television. References required. 127 W. Lawrence.

UPPER 4 ROOMS AND BATH. West side, near hospital. 79 Lincoln St. Heat and hot water furnished. No children. $65. Inquire caretaker.

BIRMINGHAM LARGE FIRST floor apartment, 6 rooms, newly decorated. Heat and hot water furnished. Central location. $150 per month. MI 4-0850 or TUxedo 1-9978 afternoons or evenings.

Rent Houses Furnished 35

4 ROOM AND UTILITY AT MILL Lake. Apply 22 Auburn office in rear.

6 LARGE ROOMS WITH BATH ON first, second and basement floors on paved street, bus service and walking distance from town. 2 car garage. MA 5-3099, or FE 2-4351.

FOR SALE OR RENT 1950 PONtiac Chief housetrailer, 28 ft. Good condition. EM 3-5891.

FURNISHED YEAR AROUND lakeside home. 4 Large rooms and glassed in porch. Year around terms. OR 3-6223.

HOUSES AND APARTMENTS FURnished and unfurnished. Tots welcome. Call before 6:00 p.m. FE 4-1444.
RUSSELL H. YOUNG RENTAL AGENCY, 43 CLARK ST.

NICE NEW
5 rooms and bath, completely furnished. On Pontiac Lake. FE 4-9619.

SMALL HOUSE 10 MILES W. OF Pontiac, private beach and ground. Newly decorated. $15 week. Detroit TYler 7-5298.

Rent Houses Unfurn. 36

1 BEDROOM OR CAN PARTLY furnish, near Glengary and new Walled Lake High School, in Oakley Park. $60 a month. Available Sept. 1st. MA 4-2961.

3 BEDROOM WEST SUBURBAN, lease. References. FE 8-0118.

6 ROOMS 2 ACRES. $10.00 A week or buy. $100 down. P. O. Box 535.

FOR SALE 5 ROOM HOUSE NEAR Wisner School. FE 4-5268.

MODERN, NEWLY DECORATED, stoker heated, 7 room near Baldwin School. FE 2-0702.

NEW, MODERN, 4 ROOMS, COUples only, with references. $20 week. 791 Doris Rd. N. off Auburn.

RENT OR SELL BRAND NEW 6 room home. Bath, utility room, 4 bedrooms. FLanders 1-8536.

Rent Houses Unfurn. 36

SALE WARWICK HAS 7 NEW 2 bedroom houses lease at $100. FE 4-5090. 1823 Warwick, Sylvan Lake.

WALLED LAKE 2 BLOCKS FROM village, all modern conveniences, 2 bedrooms, shower. Only $15 weekly. Available about August 15. 555 E. Lake Dr. MA 4-2063.

3 BEDROOM, 6 ROOM UPPER apartment, large living and dining room, kitchen and bathroom, garage, modern lighting fixtures, has gas furnace. Located in choice west side residential section. Convenient to Tel-Huron shopping center, schools, bus and churches. Adults preferred. Available Aug. 1. Rent $80 per month. References required. Shown by appointment only. FE 2-5258

7 ROOM HOUSE. ONE OR TWO children welcome. References required. P. O. Box 206, Keego Harbor.

WEST SIDE TERRACE, 5 ROOMS, tile bath, newly decorated, stove, refrigerator, garage, TV antenna, $85. FE 4-2268

Rent Lake Property 36A

CABINS ON LAKE ORION BY THE day, week or month. MY 3-4853 after 6 P.M.

FURNISHED 5 ROOM MODERN cottage. OR 3-6390.

FOR SALE 4 ROOM HOUSE ON Watkins Lake. FE 4-5268.

NEW MODERN CABINS ON PONtiac Lake. $40 per week. R. and R. Cabin Day. OR 3-9389.

NORTHERN MODERN COTTAGES. Missaukee Lake. MA 8-3176 or MA 5-4947

NEW MODERN CABINS ON PONtiac Lake. $40 per week. R. and R. Cabin Day. OR 3-9389.

ON BEAUTIFUL TEE LAKE. FURnished cabin, good beach, sleeps 6. Lewiston, Mich. FE 2-0731.

SYLVAN LAKEFRONT
2 BEDROOM MODERN LOG, WITH LARGE PORCH, FURNISHED RENT BY SEASON OR YEAR AROUND LEASE. LOCATED ON SYLVAN SHORE DRIVE AT WOODBINE. FOR INFORMATION PHONE FE 4-3390

For Rent Rooms 37

NICE ROOM, CLOSE IN 1 OR 2 men. FE 4-0837.

1 AND A HALF ROOMS, FURnished private entrance. FE 5-3168.

1 DOUBLE AND 1 SINGLE SLEEPing, near Pontiac Motor, man. 496 Lowell. FE 2-0879.

CLEAN FRONT ROOM, QUIET home, Private entrance. 36 Florence.

CLEAN SLEEPING ROOM, MAN on days. Huron bus. FE 2-9594.

CLEAN SLEEPING ROOMS, GENtlemen. 24 Norton Ave. FE 2-6771

FRONT BEDROOM, KITCHEN privileges, with southern lady. Nice and clean. FE 8-0743.

GIRL, COOKING PRIVILEGES, private entrance on bus line. FE 4-2847.

SLEEPING ROOMS $10 INCLUDES lunch. Doubles and singles. FE 4-1265.

NICE ROOM FOR MAN. DOWNtown. FE 4-8768.

HURON HOTEL. CLEAN mod. rooms by day or wk. 45 W. Huron St. on PE 2-9206.

LARGE CLOSE IN SLEEPING room for lady. $5. FE 4-2583.

NICE SINGLE OR DOUBLE FOR gentleman right downtown. 41 Pine. FE 2-8820.

NICE SLEEPING ROOM WITH cooking facilities. No smoking please. 45 Augusta. FE 5-8533.

PLEASANT FURNISHED ROOMS for rent. See manager, Beiter Apartments, 86 Cottage.

PLEASANTLY LOCATED 5 MINutes walk uptown, sleeping room. For refined lady only. FE 5-3208.

PRIVATE ENTRANCE, BUS STOP, cooking, laundry. 499 W. Huron.

ROOM FOR RENT. GENTLEMEN only. 301 Second St., Rochester.

SLEEPING ROOM
140 Judson

SLEEPING ROOM SUITABLE FOR 1 or 2 girls. Meals if desired. 30 Chamberlain. FE 5-9017.

SLEEPING ROOM FOR TWO. FE 5-1620.

$5 TO $7 PER WEEK. 393 E. Montcalm corner of Glenwood. Nice clean rooms for men only. Within walking distance of Pontiac Motor and Fisher Body. Kitchen privileges. See caretaker.

WEST SIDE PRIVATE HOME. 1 or 2 gentlemen. 240 State.

Rooms With Board 38

CLEAN ROOMS AND GOOD meals. FE 5-0303. 252 Auburn Ave.

MEN TO ROOM AND BOARD, $15 week. FE 3-8053. 98 Poplar.

ROOM AND BOARD. 5 FAIRgrove. FE 4-1365.

ROOM AND BOARD FOR MEN, close to plant and bus. 624 Markle.

ROOM AND BOARD FOR SECOND shift workers. FE 5-0103.

VACANCY FOR ELDERLY PERsons. Nursing care, if needed. FE 5-8371

Convalescent Homes 38A

COLONIAL CONVALESCENT home has two vacancies for man and woman. Oakland 8-3741.

Hotel Rooms 39

THE BEST IN TOWN
HOTEL PONTIAC
(Fireproof)
$12 WEEKLY
DINING FACILITIES, BAR & GRILL, HEALTH CLUB, MODEST PRICES
Mr. Carl Ransom, Mgr.
FE 5-6171

HOTEL AUBURIN
Room by Day or week
Also 1 or 2 Room Apartments
Cooking and refrigeration unit
464 Auburn Ph. FE 2-9239

Rent Stores 40

GOOD LOCATION ON MAIN PA street in Pontiac. Double stone, one side $85 per mo. other side $65 per mo. Located in Brick bldg. 36x66. Wrd E. Partridge, Realtor, 43 W. Huron St., FE 2-8316.

STORE TO RENT:
51 Mill St. 50x40 heated. $75 per month. Call Hotel Pontiac. FE 5-6171 Mr. Ransom, manager.

STORE FOR RENT ON M 59. SUITable for any business. Inquire at Pure Oil Station, 8210 M 59 at Pontiac Lake.

STORE BUILDING, GAS HEAT, good location. Size 24x60. Rental price $75 month. 232 E. Pike. FE 4-7437.

90 E. BLVD. GOOD LOCATION for any kind of business. FE 2-4536.

Rent Office Space 41

AIR CONDITIONED OFFICE space in Capitol Savings & Loan Bldg., 75 W. Huron St. FE 4-0561.

2 OFFICES FOR RENT. HEAT & light furnished. Reasonable rent. General Printing and Office Supply, 17 W. Lawrence St.

2,100 SQ. FT.—GROUND FLOOR, brick steam-heated building—also basement storage. Off-street parking facilities. Ideal for sales & service doctors' clinic, etc.

Also 1,650 sq. ft.—attractive brick bldg.—newly remodeled — fluorescent lighting, acoustical ceiling—gas heat, etc. Call Mr. Tripp.

Leslie R. Tripp, Realtor
Open Evenings
22 W. Lawrence Street
FE 5-8161 or FE 5-8822

For Sale Houses 43

A NEW 2 BEDROOM HOME, practically on lake, with private lake privileges. Automatic hot water and heat, colored plumbing fixtures. 3270 Mandrake N. shore Lower Straits Lake. KEnwood 1-7456

$700 DOWN
For this 2 bedroom frame home in Elizabeth Lake Estates. $6050, is the full price.
$800 DOWN.
Includes the furniture. 2 bedroom with enclosed porch located in Keego Harbor. Full price on this one $4450.

For Sale Houses 43

COMMERCE LAKE. 5 ROOM year round house. Utility and full bath. $4,500, $500 down. Phone EM 3-4130.

CLEAN AND NEAT 4 AND BATH. Sun porch, basement and garage. Automatic heat and hot water. Reasonable. EM 3-8878.

EXCLUSIVE DRAYTON WOODS Wooded ranch sites, custom builder will build to suit your plans or ours. Model on Silver Lake near Walton Blvd., just north of Silver Lake Rd. Cogen Builders, OR 3-7660, LI 5-0143.

GATEWAYS to HAPPINESS

AS YOU LIKE IT
HOME PLANNING IN KERR ACRES
Careful attention given to all the little detail. Ranch type, 44'x32' built in 1952, newly decorated with two 12'x12' bedrooms, tile bath, oil heat storms and screens. Landscaped lot 83'x210', loads of shrubbery. Located near Airport road. Offered at $10,500, terms. IT'S EXCEPTIONALLY NICE — SEE IT TODAY.

OUR BEST BUY
FIRST OFFERING
Of this well planned 5 room and bath semi-bungalow plus large partly finished attic room, oak floors, full basement, oil heat, storms and screens, fully insulated, corner lot 45x165 ft. north side at city limits. Offered at $8,950, $1,250 down. DON'T HESITATE.

To Buy—To Sell—To Trade
YOU BUY IT—WE'LL INSURE IT
MAHAN
REALTY CO., REALTORS
Co-operative Real Estate Exchange
FE 2-0263
Open Eves 'til 9 Sun. 10-4
1075 W. Huron
NEXT DOOR TO BRANCH POST OFFICE

4 FAMILY APT.
2-4 rooms, 2-3 rooms, furnished. Exterior new, new oil automatic hot air furnace. Separate meters. Lot 60x200 on paved street, close in. Price $15,000, terms.

PERRY PARK
5 rooms, partly modern, attached garage, near school. Priced $3,850 terms.

Russell A. Nott, Realtor
170 W. Pike St. FE 4-5005

4 BEDROOM HOME ON MAPLE Ave., Farmington, near Grand River. Reasonably priced to close estate. Write Bird Cooley, Executor, Clarkston, Michigan.

Huntoon Lake
$450 Down
Large 2 bedroom bungalow on lot and a half. Complete on exterior with cedar shakes and brick face. Very attractive home in good location. Priced for quick sale at $5,450

Williams Lake Rd.
$395 Down
Two bedroom bungalow complete on exterior only. Price includes well and septic tank.

Lake Front
Newly decorated year around 2 bedroom bungalow with oil heat, electric hot water, glassed in front and rear porches and another room that can be used as a third bedroom. $7,500 with $1,500 down.

F. C. Wood Co.
REALTOR
Corner of Williams Lake Rd. & M-59
OR 3-1235 Office Open 9-8

HOUSE FOR SALE OFF JOSLYN. FE 4-8189

HOMES & COTTAGES
WALLED LAKE AREA
Lake Land Realty Co.
924 Pontiac Trail Walled Lake

HOLIDAY FARMS
ORlando 3-1101

Humphries
Complete set-up, a very lovely modernized farm home on 10 acres and small barn on Indianwood Road. Home has 8 beautifully decorated rooms on first floor. Carpeting included. Stone fireplace. New kitchen. First floor recreation room. Full basement, gas heat. Live here in comfort! $25,000, convenient terms.

Humphries
Seminole Hills. Beautiful, almost new brick and frame bungalow with breezeway and double garage on lot and half! New wall to wall carpeting in spacious living room, also in dining room. Such things as fireplace, patio adjoining dining room, tile bath, streamlined kitchen. Make this a desirable home. 2 bedrooms on main floor plus a 12x22 ft. paneled bedroom up. Fine basement, gas heat. ACT TODAY to see this one. $21,900, terms. Balance at 4½ per cent interest.

Humphries
REALTOR FE 2-0474
83 N. Telegraph Open Evenings.
Co-operative Real Estate Exchange

HOME OF THE WEEK
The family will be happy and comfortable in this beautiful modern four room bungalow. West of the city, on a well shaded lot and paved street away from the noise and aerial bomb section. Fenced back yard with large garage. The children will love it and the price is only $11,000 with terms arranged.

K. G. Hempstead, Realtor
102 E. Huron Street
FE 4-8284 Eve. FE 2-1317

HOUSES AND INCOME OF ALL sizes P. W. Dinnan & Sons, 66 W. Huron

Income
11 rooms & 2 baths, near St. Vincent's, paved street. Shows excellent return on money. 2 apts —3 & bath in one, and 3 and bath in other 2 car garage.

West Suburban
Attractive home on large lot 100' x 300' consists of 4 rms. & bath & utility. Oak floors, circulation oil heater, auto. water heater. Screens and storm sash. $1,000.00 dn. Call for an appointment today.

G.I.
3 bedrms. ranch type homes. 75 x 154 ft. lots excellent location. Aluminum or brick siding, plastered walls AC oil heat. As low as 10 per cent down including mortgage costs.

John K. Irwin
REALTOR
Since 1925
101½ N. Saginaw Street
Phone FE 2-4031 Eve FE 2-1804

IMMACULATE TERRACE INSIDE and out. E. Blvd. $5,800 full price. Cash to mortgage. Excellent income property. FE 2-7173.

3 BEDROOM, BRICK RANCH home in Pioneer Highlands offered by owner. $17,800. FE 2-5109.

LOTUS LAKE: LAKEFRONT, NEW 2 bedroom, plastered walls, Oak floors, Tile bath. Delco perimeter heat. Immediate occupancy. $10,500. FE 2-8562

LAKE ORION
5 rooms. Bath. Oil furnace. Electric hot water Lakefront $2000 down.
WALTER GREEN MY 2-8631

IN OXFORD
4 bedroom home with 1 bedroom and complete bath, kitchen, dining room, living room down. 3 bedrooms and semi-bath up. On nicely landscaped lot 50x250. $2,500 down. See H.A. Fritz, 40 W. Burdick St., Oxford, Mich., salesman for—

IN SYLVAN VILLAGE NEAR lawn near school and transportation. May have immediate possession. We are leaving city. Open Sunday. FE 4-1561.

For Sale Houses 43

INCOME, CLOSE IN, REAL BUY. Don't wait. P. W. Dinnan & Son, 66 W. Huron.

Immediate Possession
3 BEDROOM RANCH TYPE HOME, With ceramic tile bath, Youngtown kitchen with breakfast bar, full basement, oil forced air heat, and 11x36 recreation space. 100x133 and only 300 ft. to Huntoon Lake. $4500 will handle.

IVAN W. SCHRAM
FE 5-5091
26½ W. Huron Realtor
Co-operative Real Estate Exchange

Johnson
FOR BETTER HOMES

THIS IS A DILLY
So don't dally over this 4 room modern home with basement and oil furnace. 1½ car garage with paved driveway, and lovely front porch only one block to bus and shopping. Full price $7,850 with very good terms.

$750 DOWN
On this 4 room modern with automatic hot water just across the road from Dixie Lake. Beautiful sandy beach and 2 extra lots for garden space. Immediate possession.

$450 DOWN
Be sure to see this 3 room home with stool and lavatory situated on lot 50x145, all fenced in. You also have privileges on Williams Lake. An ideal setup for a small family.

OFFICE OPEN 9-8
OPEN SUNDAY 1-5
A. JOHNSON, Realtor
FE 4-2533
1704 S. Telegraph Rd.

KNUDSEN
Ottawa Hills
Fine family home,—well located. 3 bedrms., and bath on second floor. Living rm., dining rm., kitchen and TV room on the first floor. Dining space in the kitchen. Good landscaping.

Bloomfield Highlands
Newer type brick ranch type home. 6 rms. and bath. Screened porch and 2 car attached garage. Call.

WM. H. KNUDSEN
REALTOR
810 Pontiac State Bank Bldg.
Ph. FE 4-4516 Eve. 5-8906—2-3750

KINZLER
Drayton Plains Area
with privileges on Oakland, Woodhull and Eagles Lakes. Large, like-new 5 room bungalow, oil heat, storms and screens. Park-like lot 76x202 —20 mature oak and hickory trees. A bird paradise. Price $11,500, terms.

Indian Village
Large 5 room bungalow, plus stairway to attic for 2 additional rooms. Gas heat. Beautiful flower garden. To include carpeting in two rooms. Price $13,850, terms.

G.I. Veterans Attn!
Newer 2 bedroom bungalow with stairway to expansion attic. Full basement. All newly decorated. Nice lawn, shrubbery and flowers. Price $8,950 with $900 down, plus G. I. mtge. costs. $2,800 down to non-veteran.

Brick Bungalow
Only $1,500 down. 5 room & bath bungalow located west of city on paved road. Full basement — recreation space. 1½ car garage. Bus at door. Call now!

Bungalow—2½ Acres
6½ rooms and tile bath (3 bedrooms). Full basement — oil heat, recreation room. 2 car garage. Brick & stone fireplace. All carpeting included. Well located about 5 miles north of city.

John Kinzler, Realtor
670 W. Huron St. FE 4-3525
If no answer, Ph. FE 2-0829
Open Eve. & Sun. 2-5 p.m.
Co-operative Real Estate Exchange

KENT
Established 1916

IDEAL FAMILY HOME. North-side 4-bedrm. home. 1 bedrm. down, venetian blinds, full basement, gas heat. Blacktop street, close to bus, church and schools. See this for $8,950 with $2,950 down.

LAKE FRONT. Near Waterford. Almost new 46 ft. home. 5 rms. and bath, all on 1/4 flr. 21 ft. living rm., ledge-rock fireplace, tiled bath, basement with oil heat. Frame and stone construction. Large lot. $14,500 terms.

NEAR ORION. 2 homes for price of one. 6-rm. modern home, new in '49. Nice kitchen with cabinet sink, stairway to unfinished 2nd flr., basement with oil heat. Additional 3 rms. with water & part bath. Large corner landscaped lot. See this now at only $8,500 with $2,500 down.

FLOYD KENT, Realtor
24 W. Lawrence FE 5-6105 open eves
Next to Consumers Power

MORRISON-HEUGH CO
172 West Ann Arbor FE 5-5521

MODERN HOME MIDDLE Straits Lake, $950 down, $75 monthly. Immediate occupancy.
Lake Land Realty Co.
924 Pontiac Trail Walled Lake.

MODERN LAKE HOME IN LAKEville. 5 rooms and bath. 2 lots. $9,500. OA 8-3701.

MODERN LAKE HOME, IN LAKEville. 5 rooms and bath. 2 lots. $9500. OA 8-3701.

MODERN 2 BEDROOM HOME, built in '53. Large lot & garden. Down payment reduced. Full price $6950. Inquire 717 Bay St., Pontiac.

MOVING EAST. ONLY $17,200. buys this new lovely brick veneer ranch type home. 6 rooms, full basement, gas heat, ceramic tile bath, screens, traverse drapery, range, refrig., bedroom set. Everything new. FE 2-2541.

MILLER
VETERANS
We have existing homes and new homes that can be sold with low down payments on GI loans. See us for details.

WOODWARD ESTATES
4 room 2 bedroom home with unfinished attic. Stairs. Full bath. Full basement. Automatic heat. Paved street. In excellent neighborhood with possession Aug. 1.

NORTH SUBURBAN
4 rooms, 2 bedroom home with full bath and oil furnace. Good neighborhood. Near new school. Good size lot. Low down payment.

STONE
STONE REALTY CO.
9 to 8 p.m. daily; Sun. 1 to 5
919 Joslyn FE 2-2053

NEAR ROCHESTER. 2 BEDROOM ranch home, substantially completed. Living room 26 ft. Lot size 100x250. Will sacrifice $6,500. OL 2-7362.

4 ROOM HOUSE WITH 4 LOTS. Immediate possession. Priced for quick sale $500 down — balance on easy terms. 44 Putnam after 4 p.m.

2 BEDROOM MODERN HOME, wanted equity in small balance. FE 4-4210.

For Sale Houses 43

¾ OF ACRE
of land with this two bedroom home. Utility building, 12 x 14, living room, 17x10, 2 miles from Court House. $1,400 down. Cash price $5,500. Call FE 4-9584, or stop at 136 East Pike

PORTLAND ST.
6 room house with 2 room house to rent in rear. Asbestos siding large rooms. This house can be bought cheap for cash. Call FE 4-9584, or stop at 136 East Pike St.

No matter what type of home you have if you want to sell it NOW call, write or see us.

LAWRENCE W. GAYLORD
FE 4-9584
Open Eve. & Sunday 136 East Pike

OPEN
Sunday 2-5 p.m.
3405 PARKER COURT
Price Reduced
Just three blocks from Auburn Heights, 3 bedrooms with one bedroom and bath down, all large rooms, gas heat, 2½ car garage, fenced yard. Might consider small home in trade as part down payment. Why not inspect this home Sunday? Directions: Auburn Avenue to Auburn Heights, turn left on Squirrel Road to Parker Court and follow signs.

Bateman & Kampsen
REALTY CO.
377 S. Telegraph Rd.
FE 4-0528
Open Evenings and Sunday

OPEN
Sun. 3 to 6 p.m.
3475 Oak Beach
Highly attractive 5 room suburban home large well kept grounds, outdoor grill, 2 car garage. Carpeted living and dining room, fireplace, picture window, spotless kitchen, 2 lovely bedrooms, tip-top basement. A truly delightful home see for yourself by driving out Dixie Hwy. to W. Walton Blvd., turn left on Williams Lake Rd. to Oak Beach (1 block beyond Waterford Drive-In Theater) left on Oak Beach to 1st house on right. Salesman on premises.

N. Delos "BUD" NICHOLIE
Real Estate and Insurance
49 Mt. Clemens St.
FE 5-1201 or FE 5-7206

O'NEIL
SYLVAN MANOR — Overlooking beautiful Hammond Lake. 3-bedroom brick built in '52. Spacious living room with large picture window, cut stone fireplace, dining ell, streamlined kitchen, tile drainboard, full tiled bath, shower. Complete basement with all utilities, oil furnace. Lot 80x150. Home in perfect condition throughout. $17,950. Cash to existing mortgage.

$1,500 DOWN—Good clean east side home. 12x17 living room, full dining room, appealing kitchen down. 3 nice bedrooms and full bath up. Newly decorated. Ample closet space. Basement, gas furnace, gas hot water heater. Garage. 50x150 lot. Full price only $7,950.

MODERN HOUSING — So convenient to stores, schools bus, and shopping center. Immaculate 2-bedroom modern home: plastered painted walls; exceptional kitchen, tiled to ceiling, breakfast bar; full basement, gas furnace. First offering. See it today. $8,950, terms, too.

INDIAN VILLAGE — 14x24 living room with natural fireplace in this 5-room home located on well landscaped corner lot with 1½-car garage. Family size dining room, modernized kitchen, 2 extra large bedrooms and full bath; complete basement with all utilities. Immediate possession. $12,800, terms, too.

ST. MIKE'S DISTRICT — Excellent 5-room bungalow. Living room, dining room, 2-bedrooms, and bath, good basement with recreation room. Oil heat. On shaded paved street. Must be sold. $1,600 DOWN—Almost new 3-bedrm. bungalow. Located east of town. Plastered painted walls, oak floors, full tile bath; large lot. Yes!! It's a buy. See it today.

RAY O'NEIL, Realtor
75 W. Huron Open 9-9
Phone FE 3-7103 or FE 4-4178
Co-operative Real Estate Exchange

OPEN
Sunday 1-7
121 COLEMAN — Brand new 3-bedroom F. H. A. bungalow. So many many outstanding features, vestibule closet and picture window in the spacious living room with dining ell, efficiency kitchen, plenty of built-in cupboards, beautiful tile bath with colored fixtures, and shower, select oak floors, plastered painted walls, 60 foot wide lots, paved street, sidewalk, sewer, water. Oil furnace in the full bsmt. Convenient to Donelson School, St. Benedict Church, and shopping center. Drive out Huron St. to Donelson School, turn right to model. $12,450. F. H. A. terms.

RAY O'NEIL, Realtor
75 W. Huron Open 9-9
Phone FE 3-7103 or FE 4-4178
Co-operative Real Estate Exchange

OPEN HOUSE
1 p.m. 'til 4 p.m.
Sunday, July 25, 1954
820 FAIRFAX ST.
OFF TELEGRAPH RD.
This lovely modern home, large living room with fireplace, dining room, modern kitchen and bath, 2 bedrooms down and stairway to large unfinished attic. Garage. Combination storms and screens. Immediate occupancy. Priced for quick sale. $3500 down. Terms.

Dorothy Snyder Lavender
REALTOR
3140 W. Huron St. FE 2-4411
Office Open Sunday
10 a.m. to 4 p.m.

OPEN
Sunday 2 to 6 p.m.
G.I.
3 bedroom face brick homes on large west suburban lots. Plastered walls, oak floors, picture window, marble sills, tile bath, choice of room colors and tile. Full divided basement, oil furnace and auto. water heater.

$1,375 Down Includes Mortgage Cost
Drive out West Huron to Waterford Township Hall, turn right on Crescent Lake road about ¾ mile and watch for open sign.

HAYDEN
86 E. Walton Blvd. FE 8-0441
Realtor Eves. FE 5-0281

For Sale Houses 43

NEW, LARGE 3 BEDROOM COUNtry home. Cut stone. Approx. 3 acres. Full basement. EM 3-2239.

GATEWAYS to HAPPINESS
OPEN
Sunday 1 to 5
3795 Dorothy Lane
Dixie Highway or Airport Road to Williams Lake Road to Maceday Drive to Terrell Drive to 3795 Dorothy Lane.

MACEDAY LAKE FRONTAGE 75x300 ft. of magnificent landscaping enclosed with a white picket fence in a picturesque setting, this spacious 5 room and enclosed front porch overlooking the rippling waters, featuring a living room with natural fireplace, oil heat, outdoor grill, lawn furniture, 1½ car garage, utility building offered at $14,950, $4,500 down. SEE YOU SUNDAY.

OPEN
Sunday 1 to 5
7010 Terrell Drive
Road to Williams Lake Road Dixie Highway or Airport to Maceday Drive to Terrell Drive to 7010 Terrell Drive.

LOTUS LAKE FRONT
THAT TIME OF YEAR
To enjoy health and happiness, this gleaming 60x46 ranch rambler offers you a home of personality. You'll love each of the 7 well planned rooms from the attractive 22 ft. living room with natural brick fireplace, wall-to-wall carpet and beautiful drapes, the full dining room with china closet through the delightful step-saving kitchen with 2 sets of cupboards, tile bath an extra lavatory, 3 large bedrooms, all rooms wired for radio, plenty closet space, linen & cedar closets, exceptional basement with oil steam heat, recreation room and bar finished in rustic log with imitation fireplace, awnings, storms and screens, 2 car garage, paved lawn with Chinese garden, dotted with magnolia trees, separate watering system. Also 4 rm. guest cottage, all underground wiring. Many other appointments. Offered at $28,000, $8,000 down. SEE YOU SUNDAY.

OPEN
Sunday 1 to 5
774 Polvadera
Commerce Road to Commerce, to Ponderosa Street, left to Polvadera, right to 774 Polvadera

FULL OF BEAUTY
AND THEN SOME!
It's a distinctive ranch type home, 72x24 ft., including an attached 2 car garage on a 107 x 168 ft. lot with features that can only be appreciated by a discriminating buyer, for it possesses 3 spacious bedrooms with closets, a tremendous ledgerock fireplace in a 21 ft. living room with one wall in Philippine mahogany set off by a ledgerock and wrought iron planter box, oil heat, fully insulated. Out Commerce Lake Road with privileges on Commerce Lk. Home just completed with nothing left undone. Offered below reproduction at $16,500. Terms. SEE YOU SUNDAY.
To Buy—To Sell—To Trade
YOU BUY IT—WE'LL INSURE IT
MAHAN
REALTY CO., REALTORS
Co-operative Real Estate Exchange
FE 2-0263
Open Eves. 'til 9 Sun. 10-4
1075 W. Huron
NEXT DOOR TO BRANCH POST OFFICE

OPEN HOUSE
SUNDAY 2 TO 5
17 SOUTH JOHNSON STREET
A dandy family home or would be ideal for roomers, across from city hospital. Seven large livable rooms, beautiful carpeting, modern streamlined kitchen and other desirable features. $2,650 down.

BEAUTIFUL LAKE FRONT
$1,500 DOWN
Attractive gray shingle bungalow, newly painted, fine oak floors, plastered walls, stone fireplace, full basement, new oil AC heating plant. Payments are $65 per month.

OPEN HOUSE
SUNDAY 2 TO 5
385 WINDING DRIVE
BEAUTIFUL ELIZABETH LAKE — Off Elizabeth Lake Road, two blocks past Dell's Inn. An outstanding modern bungalow situated on three beautifully landscaped and Anchor-Fenced lots. Aluminum awnings, paneled den and full basement. $11,650 total price.

SUBURBAN BEAUTY
HOME AND INCOME
Words cannot describe this attractive, large modern five room bungalow. Finest of oak floors, plastered walls, tile bath, gas furnace, attached garage and 3 room apt. Ranch effect. 18 fruit trees, berries, beautiful lawn and other outstanding features.

DORRIS & SON
OFFICE OPEN SUNDAY 1-5
Realtors Co-op Members
752 W. Huron FE 4-1557

ON ANDERSONVILLE RD., WAterford, large 3 room house, stool and lavatory. Only $650 down. Fully furnished small home out Auburn. $500 down.

2½ acres close to Ortonville, large 3 room house, good well. $500 down.

Almost new 4 room modern, neat and clean plastered walls, and oak floors. $1500 down.

GEO. MARBLE, Realtor
6261 ANDERSONVILLE RD.

PIONEER HIGHLANDS
OPEN SUN. 1-6
324 DICK ST.
Our new homes are now ready for your inspection, a few of the many features of these homes are, face brick, 3 bedrooms, sliding birch flush doors, ceramic tile bath and vestibule entrance. Oak floors, concrete drive, paved street, lake privileges on Sylvan Lake, all this in one of Pontiac's most exclusive subdivisions. SEE FOR YOURSELF.

$900 DOWN
5 room bungalow home on 1 acre for a man handy with a hammer, this is a real buy, needs some redecorating, check today.

FOREST LAKE FRONT
Beautiful 4 bedroom brick ranch home built for gracious living. Living room with fireplace, tile bath, full basement with a fireplace in a large recreation room, also a play room, auto. oil, all on large lot, a dream home you can't afford to miss.

Russell Young
REALTOR
412 W. Huron FE 4-4525
Open Eves. 'till 9 Sun. 'till 5

QUICK POSSESSION
6 room modern, paved street, 4 and bath down 2 up, basement, oil heat, lovely lot, close to schools. Owner wants equity out. Price $5395. Payments $40 mo.

COMPARE
This 5 room modern bungalow. Clean extra finished attic room. Gas heat, garage, close to school and bus. $6500. Takes a good down payment.

JOSEPH F. REISZ
53½ W. Huron St.
FE 2-0230 Sun. MI 4-4419
Co-operative Real Estate Exchange

CARNIVAL by Dick Turner

"Not every woman can wear a dress like that, madam! It takes a strong personality with a well-trained husband!"

For Sale Houses 43

PERSONALIZED HOMES
BY PALMER. FE 2-1996

Partridge
IS THE "BIRD" TO SEE

$$ INCOME $$
large 13 room, 3½ bath income right on Saginaw St. near downtown. Includes all furniture in apt. and sleeping rooms. Large fenced lot with garden and fruit trees. $240 per mo. income plus owner's 5 room & bath living quarters. Home in excellent condition inside and out. Includes 1½ car garage, full basement, oil heat. Full price $17,950 on terms.

SUBURBAN BUNG.
$1,100 DOWN
Cozy 3 room bungalow with attached garage. Located on 2 lots 90 by 100 feet in all. Full price just $3,950.

WARD E. PARTRIDGE
REALTOR FE 2-8316
43 W. Huron St. Open Eve. 7 to 9

SMART BUYS
3 ACRES
A 6 room 3 bedroom home which is neat and clean. Located on 3 level acres. Has new oil furnace. Large glassed-in front porch, 2 car garage. The yard is well landscaped and fenced. Reasonably priced at $10,500.

WING LAKE AREA
Well built 6 room home. Situated on approximately an acre. The view from the bay window shows the beautiful flower and vegetable garden with Wing Lake just beyond. Few parcels in this area available at the price of $27,000 with terms.

WEST SIDE
A 6 room 1 story home with 3 bedrooms located on 2 lots with plenty of garden space. Full price $8,800 with $1,700 down.

CRAWFORD
53½ W. Huron FE 4-1549

STOUT'S
BEST BUYS TODAY
OPEN SUNDAY
12 TO 5
3742 Mildred Street. From Pontiac take South Blvd. to the 4th street east of Crooks Road turn left on Mildred. A sensational buy in a 5 room & bath brick bungalow plus a large utility room with oil furnace, auto hot water. Situated on 2 lots with garage. Only $7,500 with $1,500 DOWN. Don't miss it.

OPEN SUNDAY
1 TO 5
2156 Allerton. From Pontiac take north Perry street to Pontiac road turn right and go to Allerton St., turn left on Allerton. Only a $1,000 down payment will give you immediate possession on the 4 year old home that has 4 cozy rooms, nice bath, beautiful kitchen, oil floor furnace, utility room and best of all a 60x300 lot with large garden space.

OPEN SUNDAY
2 TO 5
7690 BRIDGE ROAD. From Pontiac take Dixie Highway to William Lake Road turn left to Maceday Lake Road turn right to Nelsey Street turn right to Bridge Street. An original farm type home with 4 big bedrms., enclosed porch, utility room and basement both. Situated on 3 big 50x200 lots with lively stream and lake privileges. Only $1500 down and immediate possession.

Edw. M. Stout, Realtor
77 N. Saginaw St. Ph. FE 5-8165
Open eve. till 8:30

Trees and Shade
BY WILLIAMS LAKE
To keep you cool when the weather is unbearably hot. Shade isn't all, because you also have water rights at your back door to beautiful William Lake from your Lagoon frontage. This cozy, cute cottage is the most envied spot in this area. It is completely furnished, has 2 bedrooms. Nice living room. Modern kitchen. Beautiful sun porch overlooking lagoon. You'll love this setting—make us prove it. Let us show you what a buy this is at just $6950 with $1500 down. It won't last, so see it today!

WHITE BROS.
Phone OR 3-1872 or OR 3-1769
Open 9 to 8 Sun. 1 to 5

Templeton
NORTH SIDE
2 bedroom with full bath. Basement. Hardwood. New 1½ car garage. 1 block from Fisher Body. $6,800. Reasonable down payment. Hurry on this.
INCOME
Brick veneer 5 room modern. Street eve. Apartment has 3 room modern-lake level. On Lake Orion. Automatic oil heat. Boat house. $13,500 with substantial down payment. Or will trade equity for 1 family in Pontiac.

K. L. Templeton, Realtor
2339 Orchard Lake Rd. FE 4-4563
Open Eves.

For Sale Houses 43

NICE 4 BEDROOM, 5 ACRE FARM, near Clarkston at 9180 M-15, all modern, full basement, stoker heat and blower, 24 fruit trees, grapes, rhubarb and berries. Hen coop, 14x22, garage 24x32. Plenty of shrubs, 1½ acres of woods. $10,500 cash or terms. MA 5-4008

2 BEDROOM, BY CRESCENT Lake. Basement, plastered walls, oak floors, automatic heat. Low price, terms. 283 Higate. Between Pontiac Lake Road and Clinton River Dr.

This Week's Specials

$750 DOWN
Cute 2 bedroom cottage on 4 secluded lots. Plenty of shade. Modern except for heating plant. Balance $60 per mo.

$1200 DOWN
on this quality 3 bedroom starter home. Ranch type, 26x40. Interior partially completed. Rough wiring, plumbing, septic system and well in. Conveniently located to center. Balance $60 per mo.

$1500 DOWN
Brand new ranch type home with lake privileges. Living room, kitchen, 2 bedrooms, full bath, utility room with automatic oil furnace, electric water heater and laundry trays. Asphalt tile floors. Interior newly decorated. Payments $67.50 per mo.

EMBREE & GREGG
1565 Union Lake Rd.
EM 3-4393 or EM 3-3251

$1,000 DOWN
Excellent ranch type living room 20x13 ceramic tile bath, oil furnace, big fenced lot. Hurry on this!!

6 ROOM RANCHER
19x15 living room, full basement, oil heat, attached 2 car garage, 1 acre of ground. Some finishing on interior.

LIST HERE - START PACKING!
CORT M. IMBLER
Daily 'til 8—Sunday 2 to 6
1111 Josly FE 4-9524
Co-operative Real Estate Exchange

8 ROOMS
Large well kept house that has a two room apartment for rent. Two full baths, screened porch, close in. Only $9,950 with $2,500 down. This is priced right. See it today. Call FE 4-9584.

SUMMER COTTAGE
Four room home with 2 pc. bath. Completely furnished, washing machine, electric refrigerator. Practically new stove included. Full down payment, $1,350 with monthly payments, $49.50. Call FE 4-9584.

LAWRENCE W. GAYLORD
136 E. Pike St. Open Eve. & Sunday
FE 4-9584

TRIPP
Forest Lakefront
New brick ranch — 4 bedrooms, 2½ tile baths; picture windowed living room, log-burning fireplace. First floor laundry! Recreation room at grade level facing lake—fireplace and dressing room too! Stone terrace, garage, and breezeway. Country club atmosphere — schools nearby. Imagine the beauty of every season here. Priced at exactly $43,900 — worth it, too. Better see it!

Priced to Sell
Only $2,800 down on this hand-picked "buy of the month". In a choice west side paved street location, too. 24' living room, full dining room—a grand kitchen with natural finish cupboards! Cedar storage closet, tiled bath, gas heat, "Gasinator" — and other plus features! A matchless value at $10,800—don't put it off —call us today!

Excellent East Side Location
1½ story frame on one of the most desirable streets on east side. 3 bedroom home—4 rooms on first floor; 1 bedroom, hall and large storage area up. Attractive kitchen with spacious dining space. Plastered walls tastefully decorated. All oak floors. Fully insulated. Full basement, oil heat, fenced yard with shrubs and shade. Priced at $11,250. Terms. Shown by appointment.

Leslie R. Tripp, Realtor
Open Evenings
22 W. Lawrence Street
FE 5-8161 or FE 2-1396

WEST SIDE
4 rooms. Dinette. Utility. Large living room. Carpeted. Fireplace. Stairway to large insulated attic. New furnace and water heater. 1½ car garage. Near Washington Jr. High. $10,500. $5000 down.
PATT M. JONES REAL ESTATE
832 W. HURON FE 4-3505

5 ACRES
3 rooms an barn. Dog kennel. Chicken house. Tool house. 516 ft. frontage on good gravel road. Only $2400 down.

INCOME
3 apartments, $51 per week. Priced at only $9500 terms.

CEDAR ISLAND
5 rooms, bath and utility. Lot 80x160. $5500. Terms.

CUCKLER REALTY
236 N. Saginaw FE 4-4091
Eves. FE 7-8119 or OR 3-6693

2 FAMILY
with privileges on Woodhull Lake. A real investment! An income of $2,070 per year. Only $11,500 with $4000 down.

MODERN 2 BEDROOM
Plastered walls. Oil heat. Automatic hot water. 1½ car garage. 1 acre garden ground. Close to Oakland Lake. Only $7500. Terms arranged.

HOLMES-BARTRAM
4392 Dixie OR 3-1950 Eves. OR 3-8001.

For Sale Houses 43

1 DAY POSSESSION
AND LOW DOWN PAYMENT
To qualified buyer on this modern waterfront 2 bedroom bungalow. A good Keego Harbor location $7500 full price.

Jack Loveland
2189 Cass Lake Rd., Keego Harbor
FE 2-4875 FE 4-1561

VACANT
5 room terrace Modern. Maynard Ct. $7500, $750 down or would consider trade.
WILLIS M. BREWER
ROOSEVELT HOTEL
FE 4-5181
Eves. FE 5-7704 or EM 3-4898

Webster School Area
3 bedroom family home, full basement, automatic heat and hot water. 2 car garage. Fireplace, tile bath, storms and screens. A home your family will enjoy. Priced at $16,000

Washington Park
Spick and Span 3 bedroom bungalow, full basement, automatic heat and hot water carpeted throughout (living room, dining room, 3 bedrooms) metal kitchen cabinets, enclosed back yard. By appointment only.

H. Delos "BUD" NICHOLIE
Real Estate and Insurance
49 Mt. Clemens St. FE 5-1201
Eve. Mr. Allen FE 2-3370

WEST OF PONTIAC
Near Crescent Lake, large 2 bedroom bungalow, large living room, nicely arranged kitchen, oak floors, plastered painted walls, full basement. Oil furnace, automatic hot water heater, lake privileges. $10,300. Terms.
PONTIAC REALTY CO.
737 Baldwin FE 5-8275

2 Houses
GOOD INCOME—Over 1½ acres frontage on Oakland Ave., a 2 bedroom bungalow with basement, and a 2 bedroom home without basement, property zoned manufacturing, many possibilities for additional income. $16,900.

3 Bedrooms
BRICK WITH TILE ROOF—Double garage, extra room down, oil heat, recreation space, Ottawa Hills, near Tel-Huron Shopping Center, many features. $19,500.

$4,500 Total
SMALL LAKE HOME—Low down payment, lot 75x100, nice fireplace, lake privileges on Cass & Elizabeth Lakes. Call now.

J. R. HILTZ
REALTOR
FE 5-6181 1011 W. Huron St.
Open Eves. & Sun.

$495 DOWN
Only 2 homes left at this low, low price with monthly payments of only $43 on FHA, including taxes and insurance. City sewer and water in this new 2 bedroom home. This is not a shell home; see it and compare prices for only $6,195.

GILES REALTY CO.
92 W. Huron St. FE 5-6175
Open 9 'til 9

30x20 CEMENT BLOCK BLDG. Electricity, gas, city water, stool. Good neighborhood, near Pontiac Motor stores, bus line. $4,000. FE 5-3545

WATKINS LAKE FRONT
Beautifully situated among other fine homes, only 5 miles from city, this custom constructed lake front home will appeal to particular people! Architect designed for comfortable living, its convenient plan includes 4 bedrooms and 2 baths. You'll admire the sightly lake view from its spacious newly carpeted living room — appreciate the advantages its knotty cedar multi-purpose room offers the family for play or seclusion. Two natural fireplaces, softener, incinerator, attached 2 car garage and many built-in storage facilities. Maintained in excellent condition by original owner. It's top value at $31,500 —we urge an early appointment!

CARL W. BIRD, Realtor
503 Community National Bank Bldg.
FE 4-4211 Eves. FE 5-1392

3 BEDROOM HOUSE, 9350 BUCKingham. Nearly completed septic tank well. $6,450. $500 down. $55 month. Taxes $30 a yr. Also 2 bedroom home. $5,960. $700 down. $55 month. 9347 Hampton, off Pontiac Lk. Rd. Diamond 1-1162 or OR 3-7106.

SAM WARWICK HAS 2 NEW 2 bedroom houses in Sylvan Lake. $11,700. 1823 Warwick. Open Sunday.

3 BEDROOM RANCH TYPE home. On lot 100x325. See P. W. Dinnan & Son, 66 W. Huron. Real Bargain.

TO BUY, TO SELL, REALTOR Partridge IS THE 'BIRD' TO SEE

For Sale Lake Prop. 44

LAKEFRONT AND LAKE PRIVileged lots. Beautiful. Walters down payment. Easy terms. MY Lake. Sensibly restricted. Low 2-0940

BEAUTIFUL YEAR AROUND lake front home on 1-3 acre. Real bargain. $10,500. $4,500 down. Owner. OR 3-7391

CEDAR ISLAND LAKE FRONTAGE attractive 6 room modern, insulated oil furnace, basement, sun terrace, garage, good beach. EM 3-8839.

90 FT. LAKE FRONTAGE ON Squaw Lake. FE 4-4373.

LARGE LAKE FRONT LOTS. $1250, good fishing lake 166 N. Sashabaw Rd. Ortonville, route 1.

LAKE FRONT RESIDENCE & lake 5 rooms and sun porch full basement, gas heat, double garage, fenced. Nice shade and acreage. (600' beach). Ideal subdivision or country estate. Centrally located to Orion, Clarkston, Oxford. Owner Oakland 8-3777.

LAKEFRONT LOT
Dandy lake front lot on Scott Lake sloping gradually to lake. $2000
DORRIS & SON
FE 4-1557

OPEN
Sunday, 2-5 p.m.
3470 Warda Point Dr., Cass Lake, Oakland County's largest lake and finest shore. Brand new. Custom built brick and ledgerock ranch home with 3 car attached garage, 6 extra size and well planned rooms and 2½ tile baths. Full basement for recreation. 2 fireplaces. Peterson aluminum thermopane windows, redwood boat, door to basement. 1,000 gal. oil tank, floodlights and many extras. Lot 100x385. Safe sand beach for children. New Parochial and new W. Bloomfield Twp. School near by. Also a good selection of other lake front homes priced from $11,500 up.

John Kinzler, Realtor
670 W. Huron St. FE 4-3525
If no answer, Ph. FE 2-0829
Open Eve. & Sun. 2-5 P.M.

BROKE? Sell things you don't need through Classified ads! Phone FE 2-8181 for an ad-writer.

For Sale Lake Prop. 44

MODERN FURNISHED CABIN LOcated at Bayport on Wild Fowl Bay. Excellent fishing and hunting. For details call J. A. Taylor, Realtor, FE 4-2544.

MOVE IN TOMORROW
Do you want to live on a lake? Owner offering his home on reasonable terms to suit buyer. Sandy beach, good fishing, corner lot on hardtop road, full basement with permanent heating plant, automatic hot water heater; solid mahogany construction. Open for inspection daily. 8720 Arlington Rd. corner of Pontiac Lk. Rd., Pontiac Lake, Mich.

ON LAKE 6 ROOM INSULATED completely furnished auto washer, dryer, $7500, ½ down, gas heat, leaving state. MY 2-0261.

4 ROOMS & BATH, ¾ BASEMENT. Unfinished upstairs. Lake privileges on Lotus Lake. Lots of shade. By owner. OR 3-4338 after 4:30 P.M.

SQUARE LAKE 2 BEDROOM ALSO 1 bedroom apt. FE 8-1

Sale Business Property 49

CORNER LOCATION ON 2 BUSY main roads. Now used as grocery store. Building 24x40. Also includes 3 room home, lot 100x200. Terms.

Block of 5 all brick stores on busy main street. Excellent investment. $15,000 down.
List Here - Start Packing!
CORT M. IMBLER
1111 Joslyn FE 4-9524
Daily 'til 8– Sunday 2 to 6
Co-operative Real Estate Exchange

DOUBLE BRICK
Stone bldg. on main paved street in Pontiac. Bldg. of 36x66 on lot 50x120. Full price $11,000 with only $4,000 down.
WARD E. PARTRIDGE
REALTOR FE 2-8316
43 W. Huron Street

HOME & MANUFACTURING
Beautiful modern six room home, large car garage, also modern plant 30x50 now rented for $150 per month. Situated on 5 acres of land with 144' on Rochester Road. All zoned Manufacturing. Sell for $25,000 or take modern home or income in trade.
DOWN & SON, Realtors
FE 4-1557

LOCATED JUST OUTSIDE CITY on one of main roads. Large conc. bldg. containing in all about 6000 sq. ft., 4 pumps. Appx. 4500 sq. ft. of garage space with 2 apts. overhead, also small frame house and 10 acres of land. Zoned R-1. Possibility of selling acreage separate. Call for further particulars.
John K. Irwin
REALTOR
Since 1925
101½ N. Saginaw Street
Phone FE 2-4031 Eve. FE 2-1804

Williams Lake and M-59
Good location for plumbing shop, electrical shop, or office. Building has 880 sq. ft. with brick front and cedar shakes side. $6,750 with $750 down or will lease with option to buy.
F. C. Wood Co.
REALTOR
Corner of Williams Lake Rd. & M-59
OR 3-1235 Office Open 9-8

Rent-Lease Bus. Prop 49A

FOR RENT, BUILDING, 22x60 ON Cass, one block from Huron. FE 5-4294.

STORE BUILDING WITH GAS heat. 54 Elizabeth Lake. Orion.

Business Opportunities 51

A GOLD MINE!
One of Elizabeth Lake's famous beaches. Opportunities unlimited with cabins, boats, concession, etc. Only $15,000 down.
THELMA M. ELWOOD
5143 Cass-Elizabeth Lake Rd.
FE 5-1284, FE 4-3844. Open 9 to 7

BEER, WINE, GROCERY CABINS with home on lake. Year 'round business. Terms or trade. ELSEA REAL ESTATE, 6217 W. Fort, Detroit. Call Vee Wagner at Vinwood 3-6015 or MYrtle 3-5311.

BEER AND WINE
Carry out will pay all the bills in this excellent grocery. Right in the center of busy shopping section. Only cash necessary is for stock. Building can be leased. Modern fixtures can be paid for by the month.
GAS STATION
Standard oil products on a busy main street. Small cash payment takes over lease on business plus living quarters. Be your own boss. LIST HERE — START PACKING
CORT M. IMBLER
1111 Joslyn FE 4-9524
Daily 'til 8–Sunday 2 to 6
Co-operative Real Estates Exchange

Commercial Building
Brick store building with excellent apt. above, located in business section Oxford. A fine investment in a town with large gross potential. Approximately $160 month income. Price $15,000 terms.
MEACHER REAL ESTATE
Oxford, Mich. OA 8-3122

DO YOU NEED EXTRA MONEY? Then raise chinchillas right in your own house. An fascinating hobby it is tops! Priced at $550 per pair they are a rare bargain. Detroit, VErmont 8-7197 after 10 p.m. and all day Sunday.

FINE OPPORTUNITY FOR young man willing to work. Super market with beer and wine license, now doing $2,250 per week plus building income of $245 per month. Building 42x77' with parking lot for 50 cars. Will sell building or rent store, sell stock at wholesale, sell or lease fixtures. Reason for selling—owner wishes to retire. Write Pontiac Press Box 23.

GENERAL STORE FOR SALE. Beer, wine, gas, grocery, confectionery. Good year-round business. 25 miles from Pontiac on main highway U. S. 23. 1 mile south of M-59. Excellent lake and transit trade. Only beer store in this area. Living quarters. 1009 U. S. 23.

Grocery & Meat Market
Located in fast growing lake community. Good year around business. A real bargain and an opportunity at $11,000 including inventory. Will lease this store at $130 per mo. including lights and heat.
EMBREE & GREGG
1565 Union Lake Road
EM 3-4393 or EM 3-3251

GULF SUPER SERVICE
For lease, modern, well located. This is a good opportunity to go in business for yourself. Call L. H. Cole Oil Company FE 2-9173.

GROCERY STORE WITH S D M. Living quarters above. In new expansion area. 521 Opdyke.

GROCERY AND MEAT MARKET No. 1. Located in Lake area, 4 miles from General Motors Proving Grounds. Doing a good year around business. A real bargain for right party. Call during day MU 4-6335, Evenings MU 4-2185, Milford.

HARDWARE STORE NEAR LAPEER, Suchy Realty, Ortonville, FE 4-3142.

RESTAURANT BY OWNER. MAYville 50 miles north of Pontiac. Building, stock and equipment. Living quarters above. Reason for selling sickness. Priced for quick sale. Sunday by appointment. Harley Miles, Phone Mayville 4101.

Partridge
IS THE "BIRD" TO SEE
ONLY $500
Plus stock at cost and you're in business. This busy little grocery also has 4 large rooms and bath for living quarters. Located in growing neighborhood. Beer and wine license included. Grossed near $38,000 last year.
A NORTHERN CLASS "C"
Located in Roscommon Co. on main state highway. Building and fixtures all in excellent condition has modern 4 rm. living quarters plus 3 tourist cabins. Plenty of parking, seating for over 100 guests. Takes only $13,000 to handle — balance at 5 per cent interest.
A BOAT LIVERY, GROC., HOME
Located on one of county's busiest lakes in growing community. Includes real estate, business, boats, stock equipment and SDM license. Additional income of $60 per mo. $7,900 handles.
WARD E. PARTRIDGE
OFFICE OF NATIONAL BUSINESS BROKERS CLEARING HOUSE
OFFICES IN PRINCIPAL CITIES
COAST-TO-COAST
World's Largest
43 W. Huron Open Eves. FE 2-8316

TO BUY TO SELL, REALTOR Partridge IS THE "BIRD" to see.

WANT GENERAL REPAIR MAN to take over garage. Rent $50 a month. Pleasant Lake Service. EM 3-3471.

NEW STANDARD OIL GAS STATION
Large gallonage. Busy corner on main trunk hwy., adjoining thriving Oakland County village. Operator will sacrifice new equipment, stock, lease and good will for quick sale.
FLOYD KENT, Realtor
24 W. Lawrence Open Eves.
FE 5-6105
Next to Consumers Power

RESTAURANT
A REAL GOING BUSINESS! This business is not like so many that are being sold because of lack of business. The owners are simply tired and are reaching the age of retirement. This restaurant has a very fine and widely known reputation. Located just 6 miles west of Pontiac, on main highway. Seating capacity for 125. $72,000 gross business in '53 and with new additional seating capacity, expect over a $100,000 gross this year. Full price which includes building, all fixtures and equipment and a terrific business to start out with is only $27,500 with convenient terms. A 10 year lease on the land with an unlimited option. You can step in this business tomorrow and retire yourself in a few years. Call for appointment.
WHITE BROS.
Phone OR 3-1872 or OR 3-1769
Open 9 to 8 Sun. 1 to 5

TRENCHING—LOADING DIRT
Custom Farming—Grading
The Ferguson tractor and Allied equipment enable us to supply your needs if you desire to enter this type of business. New and used equipment at terms you can afford.
BLACKETT, INC.
YOUR FERGUSON DEALER
OR 3-1209
5454 Dixie Hwy. Waterford

Want a Business of Your Own?
Train at company expense. See the representative at the new Sunoco station located at Oakland and Montcalm. Tues., July 27 bet. 4 and 6 p.m. Or Call Detroit Tiffany 6-3538.

The Cleanest Spot
Automatic laundry located on a main thoughfare and doing really nice business. Can be operated as either a full time family deal or by the wife as an extra income set up. It's a steal so hurry to learn more about No. DL.

Pants Appeal???
A small department dry goods and specialty store located in one of the fastest growing sections of Oakland County. The masonry building and equipment are almost new and the inventory is all live merchandise. $15,000 down will handle property, business, equipment and $12,000 guaranteed inventory. Phone for an appointment to see No. C8.
STATE-WIDE
Real Estate Service of Pontiac
Pontiac State Bank Bldg.
John A. Landmesser, Broker
FE 4-1582 FE 5-0978

Sale Land Contracts 52

SEASONED LAND CONTRACT sold in 1951. $1,200 down, $4,425 total price, due $1,896 payable at $35 month, discount 10 per cent. Located East side sewer, water two lots. Phone Roy Dorris, FE 4-1557.

Money to Loan 53
(State Licensed Lenders)

CASH PROMPTLY
Get $10 to $500 quickly on car, furniture or note. We've been making friendly loans since 1906. Phone or come in today. Provident Loan and Savings Society. FE 2-9249.

Friendly Service
WHEN YOU NEED
$25 to $500
We can help you with your money problems. You can get up to $500 and repay in small monthly payments.
Telephone us or call at our office.
STATE FINANCE CO.
FE 4-1574
702 Pontiac State Bank Bldg.

LOANS $25 TO $500
Baxter & Livingstone
64 W. Lawrence St. FE 4-1538

Need Money?
It's as near as your telephone. Just call.
FE 5-8121
For auto financing, refinancing, payment debts or any other worthy purpose. Most loans are completed on your first visit and in a few minutes. Liberal repayment plan.
Home & Auto Loan Company
407 Community National Bank Bldg.
Hours 9 to 5: Saturday 9 to 1

$25 TO $500
GENERAL PUBLIC LOAN
69 W. Huron FE 3-7181

TEAGUE FINANCE CO.
202 N. MAIN
ROCHESTER, MICH.
LOANS $25 TO $500
AUTOS
LIVESTOCK
HOUSEHOLD GOODS
Ph. Rochester OL 6-0711, OL 1-9791

LOANS
$25 to $500 $25 to $500
Community Loan Co.
30 E. Lawrence
FE 2-7131
Friendly service

LOANS $20 TO $500
On signature only.
Household Finance Corp. of Pontiac
114 S. Saginaw St. FE 4-0511

MONEY WAITING
You May Borrow
$25-$500
Today
Group your bills, protect your credit. Take up to 24 months to repay at
BUCKNER FINANCE CO.
Above Walgreen's FE 4-0541
CORNER N. SAGINAW & HURON
PONTIAC
Also Drayton Plains
439 Dixie Highway
Across from Post Office
Phone OR 3-1221

Money to Loan 53
(State Licensed Lenders)

GET CASH QUICKLY
Up to $500
1946 to 1953 cars. Bring your title. Most deals closed in 30 minutes. Loans also made on furniture. Signature and other securities.
OAKLAND LOAN CO.
FE 2-9206
202 PONTIAC STATE BANK BLDG.

Mortgage Loans 54

LOW INTEREST
Unlimited funds on single family dwelling mortgages. Cancelled, should borrower die. See
H. G. PETERSON
1310 Pontiac State Bank Bldg.
Phone FE 5-8406 or FE 56772

MORTGAGES
Attention Brokers & Builders
F.H.A.
G.I.
CONVENTIONAL
Personal Service
Russell H. Young, Inc.
412 W. Huron St. FE 4-4525
Open Eves. 'til 9 Sun. 'til 5

Swaps 55

BUILDING LOT, 80X170, PAVED street and sidewalk. Northwest edge of Pontiac. Trade for car or sell. MA 5-3802.

4 DR. CHIEFTAIN PONTIAC SEdan 1953. Hydramatic. Radio. Trade for land contract.
WILLIS M. BREWER
ROOSEVELT HOTEL
FE 4-6181 or FE 5-7104

EXCHANGE YOUR LAND CONtract (where you have sold property) for late model car & cash. H. J. Vanwelt. OR 3-1355.

EXCEPTIONAL '52 PLYMOUTH club coupe. Loaded. Consider older car or trade. OR 3-7301.

LARGE 4 ROOM HOUSE PLUS utility and room for bath, ½ acre lot with lake privileges on beautiful Cranberry Lake. 7 miles north of Rochester. Will take housetrailer, car or vacant land as down payment.
EDW. M. STOUT, REALTOR
77 N. Saginaw St. FE 5-8165
Open Evenings 'til 8:30

1 HOTPOINT ELECTRIC CLOTHES dryer, 1 Model T Ford, touring car. Trade for Roto-Tiller, poultry or livestock. OA 8-2715.

48 AUSTIN OR GOOD REFRIGERator for what have you of value. FE 5-3674.

1951 CHEVIE PICK-UP VERY good. Will take cheap car in trade. 82 E. Ypsilanti. FE 4-9174.

EASY SPIN DRYER WASHING machine, table lamp that would be good for picture window. 201 S. Jessie.

EXCHANGE MEDIUM PRICED cars for building lots up to $500. A. J. Van Welt. OR 3-1355.

EQUITY IN 4 ROOM HOUSE WITH acre of ground for car or truck. 44 Putnam, after 4 p.m.

GOOD UTILITY TRAILER, SWAP for what have you. 2060 Galloway Rd.

NO INTEREST MODERN HOUSE will trade for equity in small farm. EM 3-5115 after 7.

ONE HOTPOINT ELECTRIC clothes dryer, 1 model T Ford, touring car. Trade for Roto Tiller, poultry or livestock. OA 8-2715.

SWAP 9x12 RUG AND PAD FOR A lot, or cash. 624 Markle.

TRADE YOUR LAND CONTRACT (small house, mortgage, equity, furniture, auto) for new or used well known good housetrailers.
TRAILER EXCHANGE
60 S. Telegraph Open Eves.

TRADE IN YOUR OLD LAWN mower on a new lawn-boy rotary power mower. Several good used power mowers for sale, cheap. Easy parking. Barnes Hardware, 742 W. Huron St.

WILL TRADE '42 PONTIAC FOR outboard motor, boat or wood working tools. MY 3-1611.

WILL TRADE 1953 PONTIAC AND cash for '54 Buick Special. Call FE 2-2489.

WEST SIDE
4 rooms with bath. Apartment in basement. Private entrance. 2 lots with paved street. Will take housetrailer or your equity as down payment with immediate possession.
FE 4-4563 Eves., OR 3-1708.

For Sale Clothing 56

A LARGE SELECTION OF MEN'S new suits.
$25
Some slightly soiled, some odd lots. All sizes available. Osmuns downtown store only.

Big Remodeling Sale
LADIES' YEAR AROUND SUITS $18
All wool coats $25
Odds and ends including blouses, skirts, swim suits & sweaters at below cost prices
Osmun's Downtown Store Only

GIRLS FALL CLOTHING, SIZE 9, excellent condition. EM 3-3623.

2 WEDDING DRESSES, 4 FORmals. Never been worn. 253 Going St.

ON THE ACCOUNT OF BEING IN service, I have lost considerable weight and have for sale. Everything in men's clothing, 1st class condition, sizes 40-42, 37" long. Suits, tuxedo, white dinner jacket, extra trousers, sport shirts, jackets, flannel shirts, pull-over sweater. 592 E. Montcalm. FE 4-5078.

SIZE 18, LIGHT BLUE FORMAL. Smallest to 1 year size little boy's suits. FE 4-9748.

Sale Household Goods 57

ABOUT ANYTHING YOU WANT CAN BE FOUND AT L. & S. New garden cultivators, 59c up; new lamps, $3.50 up; used lamps, $3.50 down; beds (all sizes), $3 up; refrigerators, $25 up; ranges (gas & elec.), $5 up; TV sets, $37.50 up; radios, $5 up; Miller chrome dinettes, $49.95; chests, new & used $5.95 up; bedroom suites, $49.95 up; living room suites, $12.95 up; dining room suites, $1.95 up. Complete line of Seal Rite color tint paints. Use our easy lay-away plan.
WE BUY, SELL OR TRADE ANYTHING. COME OUT & SHOP. 2 ACRES OF FREE PARKING. OPEN 9 TO 9 MON. THRU SAT. & 12 TO 6 SUN.
3345 Auburn Rd.
1 mile east of Auburn Hgts.
FE 2-2866

APT. SIZE ELECTRIC STOVE. FE 5-4440.

BARGAINS
2 piece living room suite $22.00
Odd davenport $10.00
Breakfast set $15.00
Small dresser $6.00
Walnut bedroom suite $50.00
Washer $25.00
Electric range $20.00
Gas range $10.00
We buy, sell and exchange
Oakland Furniture
104 S. Saginaw FE 2-5523

BREAKFAST SET, $14.50. APT. electric stove $19.50. Studio $10. Car bed $1.95. Kitchen cabinet $9.95. Vanity 3 way mirror, $9.50. Large electric range $29.50. Apt. refrigerator $44.50. Gas stove $19.95. GE vacuum sweeper $5.95. Large office desk $39.50. Baby bed $8.95. Davenport and chair $15. Dresser $11.95. Dining table $8.95. Steel wardrobe $6.95. Coal or wood cook stove $19.95. Beds, Springs, Mattresses. Furniture of all kinds. Bank Furniture, 42 Orchard Lake. Next to Farmer's Gas Station. Free Parking. FE 4-7881.

BABY CRIB, DELUXE MODEL, air-foam mattress. Like new. $35. OR 3-8841.

CHROME DINETTE SETS, Assemble these yourself and save. 4 chairs and table, $69.95 value, $39.95. These are brand new 1954 models. Famous make, Formica tops. All popular colors. Come in, look, compare and be convinced of these extraordinary bargains. Michigan Fluorescent, 393 Orchard Lake Ave.

BOTTLE GAS
Installed in your home for $22.77 complete. Kenyon Fuel-gas. $268 Dixie Hwy. OR 3-2491.

4 POSTER MAHOGANY BED, MATtress and spring, 5 drawer mahogany dresser with mahogany framed tilting mirror. $75.00. Call after 6 p.m. or Sunday. FE 3-7527.

CASH FOR FURNITURE OR tools. Phone OR 3-2717.

CARPET, 70x130 IN. SUNBEAM shavemaster. Twinplex stropper. FE 2-8942.

7 PC. DUNCAN PHYFE DINING suite. FE 5-3198.

CROSLEY SHELVADOR, 9 CU ft. (late model) repossessed. Pay balance at $14 month. MY 3-3711.

COLDSPOT REFRIGERATOR, 11.9 cubic foot, like new. FE 3-8975.

1 PEDAL SEWING MACHINE. Reasonable. 139 Raeburn.

DELUXE GAS STOVE, DRAPERies, studio couch, baby buggy, stroller, bathinette. FE 3-7536.

ELECTRIC REFRIGERATOR, $25. FE 4-4804.

ENTERPRIZE TABLETOP GAS range. Will sell or trade for electric range. MA 4-2905.

EASY SPIN DRYER WASHING machine, table lamp pthat would be good for picture window. 201 S. Jessie.

ELECTROLUX REFRIGERATOR. Excellent condition. Reasonable. Call MI 6-1406.

ELECTRIC RANGE, GOOD CONDITION, $35. FE 2-0573.

FOR SALE GUARANTEED REFrigerators ..... $39.95 up
Wringer washers ..... $19.95 up
Spinner washers ..... $69.95 up
Vacuum cleaners ..... $7.95 up
Roy's 96 Oak and FE 2-4021

FLORENCE GAS RANGE, $60. FE 2-6213.

FOR SALE. ONE OAK DINING room suite. FE 4-6166.

FUMED OAK DINING RM. suite. Refectory type table, opens up to 8 ft. long. 4 regular chairs and 2 host chairs. All in excellent condition. A Bargain. Also 2 glass-top coffee tables. Phone FE 2-7705.

FRIGIDAIRE ELEC. STOVE, KELvinator refrig. 1-9x12 rug and pad, 2 sets of living room drapes, 2 sets of bedroom drapes. FE 4-4528 after 5 p.m., call FE 4-6234.

FRIGIDAIRE AUTOMATIC WASHer, in perfect condition. $100. 2300 Bridge Rd. Phone FE 5-2861.

GAS RANGE, FULL SIZE, $75. FE 4-5016.

2 RUGS, ONE 12x11 AND ONE 7x9. Karpen davenport and chair, almost new Hollywood bed, complete. Occasional chair. FE 5-6643.

GATELEG TABLE, MARBLE TOP coffee table, Cherry lamp table. MY 3-4308.

GAS AND ELECTRIC RANGES. Used. Low as $12. OR 3-2491.

GE REFRIGERATOR, GOOD CONdition. FE 2-9844, 790 Orlando.

HOOVER VACUUM CLEANER with attachments. Good condition. 2 burner gas plate. 577 Lowell. Phone FE 5-2443.

HOTPOINT FREEZER, USED 18 months cost $450, take $150. Hotpoint drier, used 18 months, $85. G E Ironer, like new, $35, collapsible baby carriage, $10. Boy's 22" bike, $10. Several 15x800 tires, $2, $3 and $4. OL 6-2207.

HOUSE HEATER, 220 GAL. OIL tank, bed, electric and gas plate, radio, etc. 775 Winding South, Elizabeth Lake Estate.

HOME OWNERS EARN A NEW appearance. Furnish leads on appliances, furniture and carpeting. Call FE 5-2981.

6 CU. FT. KELVINATOR REFRIGerator. EM 3-4098.

JUST ARRIVED!
One Carload of CEMENT
DICKIE LUMBER CO.
2495 Orchard Lake Road.

July Furniture Clearance
End tables, step tables $12.95 & up. Lamps, Rembrandt & Regal 1-3 off. Upholstered chairs, reg. $49.50, now $29.50.
Maple & walnut chests, finished, $24.95.
Slightly used Maytag $189.95 value, $79.50.
Living room suites, 1-3 off.
CLAYTON'S
Furniture Appliances
3065 Orchard Lake Rd., Keego Harbor.
FE 5-8811 or FE 5-8974.

GARLAND GAS RANGE, 36" wide. Excellent condition. Only $39.95. MI 6-1300.

LIVING ROOM SUITE AND TAbles. 336 S. Winding Dr.

30" GENERAL ELECTRIC RANGE IN PERFECT CONDITION. HAS AUTOMATIC TIMER, CLOCK, LIGHT, OUTLETS, AND DEEP WELL. FE 4-3789.

LOOK AT THESE PRICES ON good used appliances:
Washers at $14.95; refrigerators at $29.95; Televisions at $39.95, ranges at $19.95, motors ¼ & 1-6 h.p., $4.95. The Good Housekeeping Shop, 51 W. Huron. FE 4-1555.

LARGE 2 PIECE LIVING ROOM suite. $150. 180 Chippewa.

LINOLEUM, 9x12, $3.95
Outside and inside paint, gal. $1.95
Jack's Linoleum, 183 N. Perry.

7 PIECE BLONDE MAHOGANY dining room suite. Good condition. $100. FE 2-6523.

MAHOGANY SECRETARY, WHITE baby crib and matching chifferobe, G E. wringer washing machine with timer and pump. Olive 2-2173.

NORGE REFRIGERATOR, $40.50. GE refrigerator $119.50. Frigidaire 10.6 cu. ft., 2 years old with freezer shelf $199.50. James dishwasher reg. $289.95 demonstrator $219.95. ¾ ton air-conditioner, used as demonstrator $275. Deep freeze, 18 cu. ft., 1953, $550 model—$349.95 plus delivery. New 1953 11½ cu. ft. refrigerator $349.95. $100 for your old refrigerator. Electric clothes dryer $169.95. Whirlpool washer $169.95. $50 allowance. Philco 40 in. electric range, 30" in. oven $350. Free electric wiring, 10 in. used television for your lake cottage $29.95. Aerial $10. New 17 in. television $139.95. New 21 in. Admiral television $159.95. Terms available. Hampton Electric, 625 W. Huron. FE 4-2525.

Sale Household Goods 57

NORGE REFRIGERATOR. KENmore electric range. Reasonable. 5116 Michigan.

New Furniture Specials
Sofa beds $39.50. Innerspring mattresses $19.95. Cotton mattresses $11.95. Rollaway beds, complete $16.95. Maple bunk beds, springs and mattresses, $59.95. Hollywood bed frames $7.95. 9x12 ported 9x12 rugs, $27.95. 9x12 rug pads, $5.95. White house paint $2.39 gal. Unfinished chests of drawers $6.95 up. Maple finished bedroom suites $59.50. Bank Furniture, 42 Orchard Lake Ave.

MAHOGANY MOTOROLA COMBInation 16" TV, radio, 3 speed record player. Reasonable. MI 6-0621.

MAPLE BUFFET, $15. OR 3-4152, before 2 p.m.

MAHOGANY, 4 POSTER WITH BUreau and mirror. Sturdy ⅝ bed, antique, rock maple. Ready to use. 2 Arrow back and 1 victorian chairs. Bisque figurine, frames, cupid clock, kiddie furniture, old bureau with fruit pulls, etc. FE 5-0451.

MUNTZ 36" BLONDE CONSOLE TV. 143 W. Pike. FE 2-5808.

MATTRESSES AND ROLLYWOOD beds, all new, you save. Closed on Sat. Hilberg, 53 Williams. FE 5-0633.

2 MATCHING HOSTESS CHAIRS, vanity dresser and bench, imported china service for 12, crystal sideboard set, small electric roaster. MI 4-5418.

PETRO HEAT SERVICE
will heat your home for less with an H C LITTLE fully guaranteed automatic floor, utility room or basement, duct-type, oil furnace. Now at reduced prices. It lights itself and burns No. 1, 2, or 3 oil. So simple you can install and service it yourself. Hundreds in use in this area. Demonstrations daily. Associated with Trailer Exchange, 60 S. Telegraph, across from Tel-Huron Shopping Center. Open Eves. and Sun. P.M.

PORCH GLIDER, OAK OFFICE desk. Cheap. FE 2-0728.

PHILCO'S SUMMER SPECIAL $70 saving, $249.95 Deluxe Tappan plus $40.00 Royal Chef outdoor grill. Both for $219.95, 10 per cent down. Budget buying. Phillips Petroleum Co., 2625 Orchard Lake Rd. FE 2-9196.

REFRIGERATOR, COLDSPOT 9 ft. Porcelain inside and out. Excellent condition. FE 4-4745.

VARIETY OF TABLES. FE 7-9982.

SIGNAL, WINDOW FAN, 16 INCH, blades. Used only 2 weeks. Also Walnut bookcase, 12 x 34 x 60, 2 end sections. Call FE 4-7069 after 5 p.m.

TOILETS CLOSE COUPLED NEWest design for modern bathroom, $59.00 value, $39.95. These are slightly factory marred. Also large selection of lavatories, bathtubs and shower stalls. Michigan Fluorescent, 393 Orchard Lake Ave.

WAYNE GABERT'S
Trade-in Specials
Used A B gas range $10.00
Used Easy washer $12.95
Full size gas range A-1 ..... $33.00
Norge washer, rebuilt $39.00
Frigidaire refrigerator, 5 cubic foot $39.00
Cold Spot refrigerator, 6 cu ft A-1 ..... $69.00
Kelvinator 7 cu. ft. sealed unit, A-1 shape $79.00

BEIGE LOUNGE CHAIR, $35; OAK vanity dresser and bench, $20; Duncan Phyfe lamp table, $8. 145 Summit.

RCA TELEVISION, 12½ INCH TAble model. Good picture. Only $59.95. MI 6-1300.

SQUARE TOP MAYTAG, BALOON rolls. FE 4-5169.

SINGER SEWING MACHINE, electric, $100, 3 pc. maple bedroom suite, $65, Philco console TV, $75, 10½ x 12 ft. rug, $20, misc. FE 7-0819.

2 FINE RADIOS, ONE $6 AND one $10. FE 5-8756.

TABLE MODEL TV WITH INSIDE aerial. Mahogany case. FE 2-5236.

VACUUM CLEANERS, BRUSHES, belts and bags. 956 Myrtle.

USED SERVEL GAS REFRIGerator, $75. R. Munro, 1060 W. Huron.

USED VACUUM CLEANERS. Tank & upright, $5 to $10. 158 Oakland Ave.

TAUPE CARPETING, STRIPED rug, 9x9. Good condition. FE 2-2342.

USED REFRIGERATORS, EXCELlent condition. Can deliver. FE 2-1427.

USED TRADE-IN DEPARTMENT
Electric range $19.95
Studio couch $24.50
Davenport and chair $29.50
5 piece breakfast set $29.50
3 piece studio couch $39.50
Automatic washer, Westinghouse $49.50
9 piece dining room suite $79.50
Vanity chest and full size bed, complete $89.50
MANY OTHER ITEMS.
CONVENIENT CREDIT TERMS
THOMAS ECONOMY FURNITURE CO.
361 S. Saginaw

STOVES BOUGHT, SOLD, & EXchanged. Turner's 602 Mt. Clemens. FE 2-0601.

16" CONSOLE TV $49.95
Outside antenna kits $9.95
WALTON TV
FE 2-2257 Joslyn Cr. Walton

USED TRADE-IN DEPT.
2 pc. Maple Living rm. Suite $29.95
2 pc. Living Room Suite $39.95
6 pc. Dining Room Suite $69.95
Studio Couch $29.95
5 pc. Wood Breakfast Set $24.95
Chest of Drawers ..... $ 8.95
Guaranteed Washer $39.95
Table Top Gas Range $59.95
Small Down Payment-Free Parking
WYMAN'S 18 W. Pike only

WESTINGHOUSE AUTOMATIC washer. Good condition. Only $79.95. MI 6-1300.

WHITE PORTABLE SEWING MAchine. Good condition. 550 Grizdale, Elizabeth Lake.

WESTINGHOUSE ELECTRIC DRYer. Late model. Only $85. MI 6-1300.

52 GAL. ELECTRIC WATER HEATer. Spindrier Easy washer. 2591 Helen Dr. FE 5-7194.

4 ROOMS OF GOOD USED FURniture. 180 Washington.

APT. SIZE GAS RANGE, FOUR burner $129.50 value, $69.95. Slightly scratched, also several full size ranges in electric and gas at extraordinary values. Michigan Fluorescent, 393 Orchard Lake Ave.

MODEST MAIDENS By Jay Alan

"Do you have something for hot weather—very light weight?"

Sale Household Goods 57

SMALL CEMENT MIXER; dump trailer with pickup box, midget racer frame, rear end springs and wheels, '49 Chevy pickup mechanic's special, $125. A-1 Welding and Machine Co., 8317 Highland Rd.

ALWAYS WRECKING
Sale on used building materials. A million feet of good sound lumber. Doors, plumbing, sash, brick. Union Wrecking Co., 31245 W. Eight Mile Road, phone Farmington 0266 or KEnwood 5-1660.

ALUMINUM COMB. DOORS
Best Quality — Easy To Install
Garage Doors — Remodeling
PITTSBURGH PAINTS
Oakland Home Improvements
4175 Dixie Hwy. OR 3-4704

Air Compressors
Gas cement finishers, sewer cleaners, sanders, chain and skill saws, dirt conveyors.
CONE'S RENTAL
1251 Baldwin FE 2-0077

1 PAIR HEAVY SILK LINED DRAPES PLEATED AND EXTEND OUT 12 FT. FE 4-8035.

ANGLES, CHANNELS, BEAMS, pipe, reinforcing rods, basement posts, complete line of structural steel, new and used. Typhoon Steel Co., 135 Branch Rd. (across from American Forging & Socket.) FE 4-9583.

ANCHOR FENCES
FHA approved. No money down. Ph. FE 5-4962 for free estimates.

BEFORE YOU INVEST IN A water softener, investigate the Reynolds — Shaffer Ball-O-Matic. No down payment. Small monthly payments. FE 4-0073, FE 4-3573.

BUY 5 GALLONS GLIDDEN O S white at regular price. Get $10 worth of painting tools for $1. Warwicks FE 4-5090.

'46 FORD DUMP TRUCK. 3x8 box or will sell box separately. Double disc and 2 row cultivator for Ford or Ferguson tractor. Also four 750x20 truck tires, 24 ft. conveyor with 18" belt. MA 4-3511.

BABY GRAND PIANO. DEEP freeze; 2 complete mahogany beds & other pieces of furniture; coffee service, complete. Reasonable. MI 4-2118.

Blackett's
BUILDING SUPPLIES
2x4's, 2x6's, 2x8's ..... $95 per M.
Sheathing boards ..... $90 per M.
½-inch utility plywood ..... $4.50 sheet
24x20 double hung windows with air tight aluminum weatherstrip and balancer $15.50
We handle a complete line of building materials in one or more grades at reasonable prices.
4161 Dixie Hwy. Clarkston
MA 5-5811

BE READY FOR YOUR GAS FURnace permit. A Timken silent-automatic gas conversion burner. Used less than a year. All necessary parts. Call Rochester, OL 6-1731, after 6 p.m.

AIR CONDITIONERS $234.95
WALLY'S
Plumbing and Heating Supply
Dequindre at 20-Mile Rd. Open Sundays.

BATHROOM FIXTURES, SOIL pipes and fittings, automatic oil and gas water heater, oil and coal furnaces, steam and hot water boilers, oil fired.
HEIGHT'S SUPPLY
2685 Perry St.
Phone FE 4-5431

BEAUTY SHOP EQUIPMENT, chrome furniture, enough equipment for a small beauty shop. OR 3-2290.

CEMENT BLOCKS
Immediately delivered. 84 Sheffield
Ph. FE 2-8601 or FE 3-7275
Russell Lemon

CASH FOR FURNITURE. FE 4-7881.

CANVAS AWNING 6 FOOT, 8 inches. Good condition. Reasonable. FE 4-1683.

EXCELLENT BRIGGS-STRATTON paint machine. A $325 value; best offer. Also table saw and steel bench. FE 2-5585.

Forced to Move
SALE
We must vacate by Aug. 1, so here is your chance to get what you want and save money. Every item sacrificed to save moving costs and damage.
ALL OUT CLEARANCE
of
HAND TOOLS
POWER TOOLS
ELEC. APPLIANCES
POWER MOWERS
GARDEN TOOLS
WATCHES
SEWING MACHINES
ETC.
New Hours
SAT. 10:30 to 8
SUN. 10:30 to 2
DAILY 3 to 8
until liquidated
General Warehouse
467 S. Saginaw St.

FINEST
aluminum combination doors ever produced at the lowest price ever offered. $45. 9 N. Telegraph Rd. across from the Tel-Huron shopping center. FE 5-2578. Evenings FE 5-7433.

FOR SALE APPROXIMATELY 60 feet white picket fence. Very good condition. $35. Phone MI 4-1838.

For Sale Miscellaneous 60

ALL PAINT DISCOUNTED
9x12 LINOLEUMS, $1.98
Inside-Outside Paint ..... $1.25 gal.
10c 9x9 Inlaid Tile 6c
4½ FT. WALL TILE 8C
GOLD SEAL LINOLEUM ..... $4 OFF
39c Plastic Wall Tile ..... 16c sq. ft.
$4.50 Ename. Paint ..... $1.95 gal.
Harolds, 140 S. Saginaw
FE 2-5450 Free Delivery Free

COMPLETE CARPENTERS BLADE sharpening rig. Mounted on portable bench. Electric motor powered, cost $117.50 in 1952, used little, must sell. $78.00. Midwest 4-0608.

FREE-STANDING TOILETS $17.95
Wash bowls with fittings $11.95
31x32 double sinks $10.95
Factory Irregulars
SAVE PLUMBING SUPPLY
100 S. Saginaw FE 5-2100

CLOTHES POSTS, STEEL, 4 HOOK per set $11.40. Surplus Lumber Co. 5340 Highland Rd. OR 3-7092.

DEEP WELL PUMP, NO. 562 Deming. Excellent condition. FE 7-7901.

2 WHEEL TRAILER, A-1 CONDItion, 4½x8 ft., bed, $65. FE 2-0112.

DAYTON SHALLOW-WELL JET Pumps $78.95
DuPont flat wall paint ..... $2.79 gal.
DuPont interior semi-gloss ..... $3.79 gal.
McBride Hardware
Open Sundays 9-12
1927 Auburn Rd. (at Crooks)
FE 3-9393

ELECTRIC LIGHT FIXTURES FOR every room in the house in newest 1954 designs, terrific values. Bedroom, $4.50 value $2.25. Dining room $10.95 value $5.95. Porch $2.95 value $1.95. Slightly factory irregulars. Michigan Fluorescent, 393 Orchard Lake Ave.

30 GALLON GAS HEATERS, $55. 52 gallon electric heaters $87.50. O. A. Thompson, 80 S. Perry.

FUEL OIL TANK, 275 GALLON, 15 in. legs, gauge, fill cap and vent, delivered complete. $36.50. FE 5-1467.

FOR SALE
Silver Tea Set and Tray
Reasonable. FE 5-4829

FOR SALE
M E Rototiller. Model EC-12. Excellent condition. Will sacrifice. Call FE 5-5129 after 6.

FARM FRESH MEATS
Hot Dogs ..... 39c lb.
Beef Roast ..... 49c lb.
Spare Ribs ..... 65c lb.
Ground Beef ..... 35c lb.
Stew Beef ..... 29c lb.
Beef Liver ..... 39c lb.
Pork Chops ..... 79c lb.
Pork Steak ..... 65c lb.
Ice Cream, ½ Gal. 69c
OPDYKE MARKET
WALTON AT OPDYKE FE 5-7941
OPEN SUNDAYS

FACTORY 2NDS, DOUBLE SINKS, $10.95, wash basins, $9.95. Toilets, $19.95. O. A. Thompson, 80 S. Perry.

FUEL OIL TANK 175 GAL. WITH legs, $25. FE 2-2077.

GOOD UTILITY TRAILER, $70. FE 7-7223.

G & M COMPANY
Lawnmowers sharpened, saws filed, joiner knives, plain irons, chisels, etc. All work guaranteed. FE 5-7835. 2520 Opdyke Rd.

GARAGE
14x20. Very good. $325. FE 4-2575.

Garage Doors
9 by 7 no. 2 $40.00 up to $74.00.
See the new Berry Detroiter.
Detroiter no. 1 8 by 7 $52.00.
Detroiter no. 1 9 by 7 $59.50.
Detroiter no

For Sale Pets 69

BABY PARAKEETS, AND NEW cage, $1. OL 2-0863.

8 IRISH SETTER PUPS. MUST sell. No offer refused. 2730 Hartline. FE 4-0908.

BOXER PUPS, REGISTERED; 9 weeks. Make offer. Must sell. 5151 Orion Rd. Rochester. OL 1-3078.

BRITTANY MALE SPANIEL PUPPY. Best ACK, reasonable. FE 5-1798.

BOXER PUPPIES, HEALTHY AKC registered. Best blood lines. $50. FE 5-0863.

BRITTANY SPANIEL PUPPIES. Registered, AKC. Call after 3 p.m. FE 2-0535. 77 S. Tasmania.

6 WEEKS OLD PART COCKER puppies. $5. FE 5-3968.

CUTE PUPPIES FROM SMALL dog. $5. FE 2-8974.

COLLIE AKC REGISTERED. Male. 2 New Zealand white does and hutches. All very cheap. FE 7-0168, after 4:30 p.m.

COLLIE PUPPIES, DISTINCTIVE markings. 6 wks. old. FE 5-1296.

CALIF. DOGS, VERY NICE. Reasonable. 4890 Forest Ave., Watkins Lake.

DACHSHUND PUPPIES, A. K. C. registered, champion stock. Lincoln 3-4071.

FEMALE BLACK AND TAN thoroughbred Dachshund. Reasonable. Good pet. FE 8-0857.

6 MOS. OLD AKC IRISH SETTER, permanent distemper shots. $15. FE 2-9932.

MALE BOXER, 2 YEARS OLD, pet. Best offer takes. 142 Chamberlain. FE 3-7560.

THOROUGHBRED IRISH SETTER puppy. 3 months old. $15. FE 2-4895.

IRISH SETTER PUPPIES, CHAMPION sired. Reasonable. FE 2-5964.

REGISTERED SILVER BLOND PEKINGESE male. 1 year old. FE 5-4963.

REGISTERED BOXERS, 2 LEFT. $40 each. FE 2-5909 or FE 5-0974.

PARAKEETS OPALINES CANARIES, 1304 Mt. Clemens. FE 4-6960.

PARTLY TRAINED COON HOUND FE 5-3363. 103 Lincoln.

PARAKEETS $2.98
501 4th St. FE 2-4025 Closed Sun.

PARAKEETS BREEDERS AND babies. 2489 Auburn Rd. FE 4-6510.

REGISTERED BEAGLE PUPS Field champion sired, line bred $25 ea. Also older Beagle. FE 2-2468.

REGISTERED PEKINGESE. FE 7-0243.

PARAKEETS, WHITE RATS. ALL Pet Shop, 69 S. Astor. FE 4-6433.

PARAKEETS, BABIES, 791 MELROSE. FE 2-3340.

PARAKEETS, CANARIES, CAGES, food. Sin- .927, 584 Oakland Ave.

REGISTERED COCKER PUPPIES. OR 3-7506 after 3.

SPRINGER PUPPIES. BOXER stud service, boarding and grooming. Lawland kennels. FE 2-8019.

THOROUGHBRED COLLIE PUPS. AKC registered. FE 5-1788.

3 REGISTERED GERMAN SHEPards. 2 year old black female. 1 free breeding 4 months black and tan. Pl. 7-7352. 279 S. Hospital Rd.

Dogs Trained, Boarded 70

ALL BREEDS OBEDIENCE trained, licensed, professional handler. Mill Lake Farm Kennels. FE 7-0356.

BOARDING, BATHING AND CLIPping. 794 N. Perry. FE 2-6113.

DOGS & CATS, PRIVATE RUNS. Heat. Burr-Shell. 375 S. Telegraph.

DOGS BOARDED, COOL, CLEAN kennels. 1630 Grubb Rd. Highland, MU 4-6813.

Hay, Grain & Feed 71

APPROXIMATELY 300 ACRES. Good crop. Alfalfa. Now ready for cutting.
WILLIS M. BREWER
ROOSEVELT HOTEL, ROOM 116 FE 4-5181

ALL TYPES OF BALED HAY IN the field. Will deliver. Make arrangements now for custom combining and baling. Trucks furnished. OA 5-2778.

BALBOA RYE $1 A BUSHEL. MA 5-7196, 6381 Waldon Rd., Clarkston.

GOOD BALED HAY. 50c A BALE delivered. FE 4-6588.

HAY AND STRAW
MA 5-3502

STRAW IN THE FIELD. 30c PER bale. Campbell's. 2851 Airport Rd. FE 3-9308.

WTD CUSTOM BALING. OA 5-3847.

WANTED CUSTOM COMBINING. FE 7-7063 or MY 2-5095.

WANTED: COMBINING. ALSO choice wheat straw for sale. Call after 4:00 p.m., 7965 Sashabaw, MA 5-6394.

For Sale Livestock 72

BLACK ANGUS HEIFER, 1 YEAR OLD, FROM REGISTERED SIRE. OAKLAND 8-2696.

15 POUND, WHITE, GIANT DOE rabbit and hutch. $15. FE 5-1077.

BRAHMAN AND HEREFORD bull, 1 year old. Phone Holly, MElrose 7-2399 evenings.

FOR SALE SADDLE HORSE half Morgan, blue roan. 5 years old. Bargain. Jack Bischoff, 1815 Milford Rd. at Lone Tree crossing. Phone Milford, MUtual 4-5625.

HOLSTEIN HEIFER FRESH. $100. MY 3-4501.

3 MILK COWS AND 2 HEIFERS. 3315 White Lake Rd., R No. 2, Milford, Mich.

SMALL SADDLE HORSE. GENtle for children. 4608 Kempf, Drayton Plains.

TOGGENBURG MILK GOAT, fresh. FE 4-4094 evenings.

3 YR. OLD BUCKSKIN GELDING horse. 1 two year old bay mare. OA 5-2719.

2 HOLSTEIN HEIFERS. FE 5-9653 2720 Devonshire.

8 NICE BLACK ANGUS HEIFERS $75 ea. MAple 5-6731.

WILL BOARD GENTLE RIDING horse, for riding privilege. MA 4-2534.

100 NEW HAMPSHIRE RED PULLETS, 10 weeks old. 2616 Crooks Rd. FE 4-8098.

Wanted Livestock 73

WTD. LIVESTOCK OF ALL KINDS. Forest Jones. MA 5-5206.

For Sale Poultry 74

2½ TO 3 LB. NEW HAMPSHIRE broilers. EM 3-8376.

FRYERS, 3 AND 4 LBS. 4660 Walton Blvd, Drayton Plains.

GEESE FOR SALE. 44130 DEQuindre Rd.

Sale Farm Produce 75

BLUEBERRIES, PICK YOUR OWN, and bring own containers. 40 cents a quart. 7805 Pontiac Lake Road.

GOOSEBERRIES, CURRANTS, raspberries, good condition. Farmers price. 431 Franklin.

CANNING PICKLES, ORDER NOW. OR 3-8094.

HUCKLEBERRY MARSH NOW open. 4660 Walton Blvd, Drayton Plains.

RED RASPERRIES, CASE LOTS. Roy Schneider. FE 2-5477.

RICHARDSON'S HUCKLEBERRY Marsh, corner of M-59 and Hospital Rd. Will be open Wednesday July 21st. OR 3-1894.

Sale Farm Equipment 76

AMERICA'S
Favorite Combine
CASE MODEL A 6
Proves in the field all over the U.S.A., in Michigan and in Oakland County quality treshing with straight in the header, controlled feeding to the cylinder, simple and positive adjustments. We have these machines ready to deliver. Also used Case A 6, Massey Harris and other makes.
AND
Grain saving elevators, augers and blowers.
HOUGHTEN'S
528 N. Main OL 1-9761 Rochester

AUTHORIZED BRIGGS & STRATTERS serviced and sharpened. Earl S. Mastick Co., 111 Highland Rd. Highland, Mich. Ph. Milford MU 4-8742.

DEARBORN FARM WAGON, nearly new with 7.10x15 U.S. Royal air ride tires and matched lumber deck.
PONTIAC TRACTOR & EQUIPMENT CO.
560 S. Telegraph
FE 4-0556 FE 4-0556

CHAIN SAWS
Sales, service & rentals. MY 3-8821.

NEW AND USED COMBINES AND hay balers. Grain and hay elevators. Davis Machinery, 45 Ortonville.

BARGAINS
WE HAVE SEVERAL GOO USED GARDEN TRACTORS, POWER LAWN MOWERS AND ROTARY TILLERS ALL SIZES AND MAKES.
WE TAKE TRADE INS. CREDIT TERMS
FE 4-0734 FE 4-1112
KING BROS.
YOUR I-H DEALER
PONTIAC RD. AT OPDYKE

ONE MAN CHAIN SAW
NEW AND USED
Stop in for a demonstration, time payments available. Miller's Garden & Lawn Equipment, 1593 S. Woodward. (North of 14 Mile), Birmingham. Phone MI 4-0009

SEE THE NEW ECONOMY RIDING tractor, 8½ H.P., all implements. Also walking tractors and power mowers.
Lee's Sales & Service
921 Mt. Clemens St. FE 3-9830

Silver King Direct Drive Chain Saw
Weighs only 25 lbs! $198.95
Briggs & Stratton Clinton, Wisconsin & Power Products Engines.
Parts & Repairs For All Makes
Dick's Air Cooled Engines
192 S. Saginaw FE 4-0320

BOLENS GARDEN TRACTORS
M. E. ROTARY TILLERS
LAWN MOWERS
EVANS EQUIP., 6507 DIXIE HWY.
OR 3-8596 or MA 5-7878

COMBINES
COME IN AND SEE THE NEW NO. 64, 6 FOOT STRAIGHT THROUGH MCCORMICK COMBINE. FOR SPEED AND EFFICIENCY IN HARVESTING GRAIN YOU CAN'T BEAT THE NO. 64 COMBINE. WE WELCOME TRADE-INS AND CREDIT TERMS
ALSO WE HAVE ON HAND 1 JOHN DEERE PTO COMBINE WITH GRAIN TANK PRICED AT $295.
FE 4-0734 FE 4-1112
KING BROS.
YOUR I-H DEALER
PONTIAC RD. AT OPDYKE

NEW FRAMES AND CULTIVATors for club tractor. Cost $128, take $100. Dump hay rake, works hydraulic $20. OL-6-2207.

'53 JOHN DEERE BALER, USED 4 days. Also B tractor, plows and cultivates. Best offer. K. Reich, 1 mile south, 1 mile west of Holly 3155 S. Holly and Fenton Rd. after 4.

SPECIAL PRICES!
New and used farm equipment. Repairs on all makes of tractors and Wisconsin motors.
Pontiac Farm Supply
JOHN DEERE DEALER
2211 Pontiac Rd. FE 4-6140

TODAY'S SPECIAL
1948 Ford Tractor and front end loader.
$1195 Complete
PONTIAC TRACTOR & EQUIPMENT CO.
560 S. Telegraph
FE 4-0556 FE 4-0556

TWO USED ALLIS-CHALMERS 60 combines, one AC 66. Massey-Harris Clipper and others priced from $275, and up at Frank Gromak's, Allis - Chalmers Sales & Service, Holly, Mich.

Auction Sales 77

AUCTION SALES EVERY SUNDAY 2 p.m. 3 or 4 truck loads of furniture, dishes, tools, appliances, toys, antiques, etc. 3648 Dixie Hwy., 3 miles north of Pontiac. G. W. Husband, Auctioneer.

AUCTIONEER W. S. BILL NAGY, any type auction, anywhere. Office phone, 636 Lapeer.

WE WILL AUCTION ALL YOUR merchandise. Tylers, MY 2-1521.

For Sale Housetrailers 78

1951 PONTIAC 30' MODERN AWNings, double gas. Very clean, on lake location. Must sell. M-59 to Duck Lake Rd., right to Davista, left on Davista, 3 blocks S. of boat livery.

WILL TAKE OVER PAYMENTS ON housetrailer. OL 2-8272.

'47 28 FT. GENERAL HOUSEtrailer. Glenview Trailer Pk., off M-24. See Wm. Line.

27 FOOT INDIAN HOUSETRAILer. Must sacrifice, cash sale. May be seen at 9260 Cooley Lk. Rd. EM 3-9157.

1953 28 FT. GENERAL HOUSEtrailer. Excellent condition. 50 per cent off equity. Terms. Lot 44, 451 S. Telegraph.

Oxford Trailer SALES
To see the latest see Stuarts with Jolousie windows, walk through bathroom all sliding wardrobe doors, aluminum combination storm door and screen, a roof that will carry 5 ton.
Also see New Generals, Yellowstones, Holly, Skylines, Tini-Homes and Great Lakes. Used trailers sold on rental plan. 6 per cent up to 36 months. New trailers, only 5 per cent up to 60 months.
Parts and accessories.
Mile South of Lake Orion, on M-24. MY 2-0721.

1950 TRAVELO HOUSETRAILER
27 ft., livingroom, bedroom, bath, and kitchenette. Beautiful plywood interior. Newly painted exterior. Just like new. Only made two short trips w. Florida. May be seen at 456 Lowell, or call FE 2-9581, after 5 p.m.

Parkhurst Trailer Sales
Sale on these fine mobile homes. All '54's will be sold at used trailer prices.
NEW MOON, RICHARDSON, MICHIGAN ARROW. 22 FT. TO 45 FT. ALSO MODERN TRADE INS. PRICED FAR BELOW PRESENT MARKET. LIBERAL TERMS
1540 LAPEER RD. 1 MILE NORTH OF LAKE ORION. MY 2-4611

27½ FOOT '52 RICHARDSON, OUR equity. FE 5-5220

Pontiac Chief
MOBILE HOMES
22 ft. to 45 ft. in length. Up to 5 years to pay.
You can buy a Les Hutchinson reconditioned trailer as low as $100 down.
Hutchinson's Trailer Sales
4615 Dixie Highway, Drayton Plains
Phone OR 3-1201
Also Corner 11 Mile & Woodward
Royal Oak LI 5-2801
2830 S. Dort Highway, Flint

ONE 37 FT. ROYCRAFT, 1 YEAR old. Like new. 2 bedrooms. Full bath. Permanently located if desired in one of the best trailer parks near Pontiac. K. L. Templeton Realtor. FE 4-4563.

20 FT. HOUSE TRAILER. $225 FOR quick sale. Located corner Osmun and S. Jessie.

NEW AND MODERNIZED USED trailers on rental purchase plan. Good low priced used ones, as little as $50 down. Move in immediately. Why pay rent?
TRAILER EXCHANGE
60 S. Telegraph Rd.
Open Eve. and Sunday p.m.

22 FT., ICE BOX, OIL HEATER, hot plate, sink, bunk, cupboards. Reasonable. 320 Dean St. Milford, Mich.

22 FOOT PALACE, CLEAN LIKE new, 2 bedrooms. Heat and cooking stoves and sink and icebox. EMpire 3-3582.

$300 DOWN, 18 FOOT METAL housetrailer. Awning. Excellent condition. $1,500 full price. FE 2-8466.

18 FT. TRAVEL CAR HOUSEtrailer, excellent condition. Good tires, brakes. $475. MY 2-0352.

'53 GENERAL 28½ FT. ALL EXtras. Small equity. Take over payments. Parkhurst Trailer Ct. Lot 108 from 5 till 8 P.M.

21 FT. PALACE, GOOD CONDITION. Sleeps 4. Just right for that vacation trip! Good rubber, good traveler, good price. My 2-8031.

For Sale Housetrailers 78

Trailer Exchange
(Established Since 1932)
ANDERSON
Royal, Champion, Beemer, Tini-Home and many other new and used 1 and 2 bedroom models. 11 to 44 ft. Choose your own floor plan. Lowest possible terms. New trailers as little as ¼ down, as long as 5 years to pay and as low as 5 per cent finance rates.
PARTS—SERVICE STORE
Everything for the trailer from wheels to roof, inside and out.
60 S. Telegraph
Across from Tel-Huron Center
Open Eves. and Sunday P.M.

Auto Accessories 80

AUTO PARTS
New rebuilt used
For all makes and models. 20 per cent discount to all GM employe
Open 7 days week.
HOLLERBACKS
Auto Parts
340 Baldwin. FE 3-9477

ATTENTION
We are wrecking 1949 to 1953 cars and trucks. We have several late model low mileage used engines. Transmission & rear axles. Good selection of body parts, trim & bumpers. Used tires and tubes.
SCHRAM AUTO PARTS
2539 Dixie Hwy. FE 4-4533

AUTO GLASS
We specialize in safety auto glass. Install while you wait.
FREE: ONE POUND COFFEE to a customer with each door glass or windshield. Hub Auto Glass Co., 23 Oakland Avenue. FE 4-7066.

AUTO PARTS
New—Rebuilt—Used
For all makes and models. 20 per cent discount to all GM employes.
Open 7 days week
HOLLERBACKS
Auto Parts
340 Baldwin. FE 3-9477

LOUIE'S AUTO PARTS
Open Eves. 7 days a week.
Starters and generators .. $6.50
Rebuilt springs $7.50
Lots of used parts for '46 cars and up.
986 Oakland Ave. Ph. FE 4-4513

WRECKING FOR PARTS. '41 Ford. Perfect motor, transmission, and rear end. OR 3-0823. Call after 6 p.m.

Auto Service 81

EXPERIENCED MECHANICS. Saves you money on any repair job on motors, clutches, transmissions, rear axles, brakes, starters, generators, carburetors. Ph. FE 5-1121. Reliable garage. 28 W. Walton Blvd. across from Lowrie Lumber Co.

REPAIRS, BUMPING & PAINTING
FREE ESTIMATE
ALL MAKES OF CARS
PAYMENT PLAN
BRAID MOTOR SALES
PHONE FE 3-0186
30 Years Fair Dealing
Cass at West Pike St.

CRANKSHAFT GRINDING IN THE car. Cylinder reboring. Zuck Machine shop. 23 Hood. Ph. FE 2-2363.

Sale Motor Scooters 82

'53 Eagle.
OR 3-2451.

54 EAGLE $50 DOWN, $6 WEEK. New & Used Cushman Scooters. 12 S. Paddock FE 4-4246

'52 AMBASSADOR, JUST OVERhauled. $75. FE 5-4353. 841 Stanley Avenue.

1953 CUSHMAN EAGLE, EXCELlent condition. Midwest 4-0261.

1953 ALL-STATE. GOOD CONDITION. $175.00. OR 3-9788.

'53 CUSHMAN - EAGLE MOTOR scooter. $275. Top condition. 1468 Courtland, Rochester, ¼ mile east of Rochester Road off E. Tienken.

For Sale Motorcycles 83

FOR PARTS AND SERVICE ON your Harley Davidson see Harley Davidson Sales Co., 372 S. Saginaw.

1946 INDIAN MOTORCYCLE, 74. A-1 condition. 314 Helen, Rochester after 4 p.m.

1948 ENGLISH JAMES, 1 CYLINder, $120. FE 4-8855.

50 HARLEY 61 OVERHEAD. FE 5-2853.

'49 HARLEY DAVIS, 74 OVERhead. $450. 4611 Hatchery, Drayton Plains.

For Sale Bicycles 84

BOY'S 26 IN. BLACK BANTAM bike, 1 yr. old. $30. FE 7-7292.

BOYS 26" BICYCLE, $15. ALSO collie puppies, $5. EM 3-5664.

GIRLS 26" WESTERN FLYER, original paint. FE 2-7690.

WHIZZER MOTOR BIKE, 3' BOYS' bicycles, 1 girl's bicycle. 2484 Fordham, Keego Harbor.

Boats & Accessories 85

ALUMACRAFT BOATS
Evinrude motors, Penn Yan boats, Michigan Propellers for all motors. Get our package deal on boats and motor. 30 per cent off on demonstrators.
MARINE SALES AND SERVICE
422 S. TELEGRAPH

ASSEMBLED BOATS, 12 FOOT painted, ready for water, $45. 12 foot car top, $60. 14 foot, 14 inch side, clear redwood $50. 7600 Elizabeth Lk. Rd.

EVINRUDE MOTORS
All models in stock.
25 H. P. Electric starting only $504.
Get a better trade-in on your old motor.
$69.50
Electric trolling motor, used once, now $49.50.
KELLY'S HARDWARE
Auburn Heights
1994 Auburn at Adams. FE 2-8811

BOAT, TRAILER, SEE BEE MOtor (5 h.p.), oars and cover. 3249 Wanamaker or OR 3-2245.

BOAT, 14 FT. DELUXE MOLDED plywood. Mercury hurricane motor, remote control. MI 4-6653.

FIBERGLAS YOUR BOAT. FREE estimate on labor and material. MA 5-3941.

MARTIN 60, 7½ H. P. GOOD CONdition. $100. OR 3-8240.

EVINRUDE MOTORS
Chris-Craft boat kits, trailers. Tony's Marine Service; new phone number. FE 8-0112.

CHRIS CRAFT, 1947 UTILITY ENgine and hull in excellent condition. FE 3-9641.

CENTURY BOATS AND BOAT trailers, aluminum docks, portable docks. Inland Lakes Boat & Motor Sales. FE 2-6133.

MERCURY MTRS., AQUA-QUEEN Kauffman, Yellow Jacket boats.
GENESEE SALES
2101 Dixie Hwy.

14 FOOT ALUMINUM BOAT, large outboard motor. Boat equipped with steering wheel. Excellent condition. MY 2-0373, Lake Orion.

14 FT. THOMPSON RUNABOUT with 33 1-3 HP Evinrude motor. OR 3-1770 after 6 p.m.

FIBERGLAS
Boats, covering kits, or we will do it for you. Guaranteed. Summer prices in effect. Open daily 9 to 5:30 p.m., Tuesdays and Wednesdays 7 to 9:00 p.m.
WANDA BOAT CO.
32650 Northwestern Hwy. near 14 mi. Road. Phone MA 6-6150

GOOD LOOKING 16 FT. CHRIS Craft. 60 H.P. $900 complete. FE 2-4998.

KEEP BOAT ON MACEDAY LAKE. Owner has lot, wants another boat owner join him to build boatwell. Inquire, give phone. Box 8, Pontiac Press.

JOHNSON OUTBOARD MOTOR 10 H.P., good mechanical condition. $50. MA 6-2135.

JOHNSON OUTBOARD MOTORS. Starcraft aluminum boats, Tee-Nee trailers. Everything for the boat.
OWENS MARINE SUPPLIES
396 Orchard Lake Ave. FE 2-8020

MERCURY OUTBOARD MOTORS, Switzer Craft & Yellow Jacket Boats.
Master Craft Trailers
SHORTY HOOK'S PLACE
At Pine Lake. Ph. FE 2-5260

14 FT. MOLDED PLYWOOD BOAT. 16 horsepower. Mercury controlled. Year old. Cost over $1100. Price $850. 2168 Willow Beach, Keego Harbor.

MERCURY OUTBOARD MOTOR, super Hurricane 10 with quickie lower unit. Mechanically perfect. Best offer takes. MI 4-7563.

Boats & Accessories 85

NEW BOATS FOR SALE. FE 5-8782.

NEW 12 FOOT ROW BOATS, painted and caulked. $50. MAple 5-9661.

USED BOATS FOR SALE, CHEAP. 3440 Dixie Hwy.

WE KNOW OUR BOATS! FOR THE most complete boating service
HARRINGTON BOAT WORKS
1899 S. Telegraph FE 2-8033
Open Evenings and Sunday

12 FT. RUN-ABOUT BOAT & trailer. New last year. $170. Call between 10 a.m. & 3 p.m. 2422 Pontiac Rd.

14 FT. FIBERGLAS BOAT, MARK 15 Mercury motor. Tee Nee trailer and license all new. $700 complete. FE 5-2431.

Transportation Offered 87

RIDERS TO CALIF. SHARE EXpenses. MI 4-2735. Mr. Hutchinson.

TRANSPORTATION PAID TO CALifornia. Drive cars. FE 4-5139.
PONTIAC DRIVEAWAY SERVICE
53½ Union St.

TRANS. TO LITTLE ROCK, ARkansas for young man who will help with driving. Leaving Aug. 3rd. Phone FE 4-6061.

TRUCK GOING WEST IN PART load either way. FE 5-6806.

Wanted Used Cars 88

See M&M Motor Sales
For ton dollar on late model cars.
2627 Dixie Hwy. OR 3-1603

SCRAP OR CHEAP CARS. OR 3-4511.

THE HIGH DOLLAR
for high grade used cars. We need them. Drive the extra mile, it will pay you well. 4540 Dixie Hwy.
H. J. VANWELT
OR 3-1355

Top Price for Your Car
AVERILL'S 2020 DIXIE HWY.
FE 2-9878 FE 4-6896

WANTED JUNK CARS. FE 3-9477

MUST HAVE CARS.
22 Auburn

YOUR CAR—WILL BRING MORE cash at GLENN'S MOTOR SALES Used Car Lot, because we urgently need a variety of late model cars. Don't pass up our top dollar consideration for clean, late model cars. Stop in today at 254 S. Saginaw St. You'll be glad you did.

For Sale Used Trucks 90

"A-1" TRUCK BUYS
CY OWENS
147 S. Saginaw FE 4-5101

'47 INTERNATIONAL PACKAGE delivery. Good condition. Suitable for camping hunting cabin. EM 3-2060.

'50 FORD DUMP TRUCK. FE 5-6696.

1944 STAKE BODY TRUCK. FIRST $150 takes it. FE 4-1233. 397 S. Anderson.

Trucks and Tractors
1951 Ford F-8
1952 Ford F-7
1952 Ford F-8
1953 Ford F-600

TRACTOR OR DUMP EQUIPMENT AVAILABLE FOR ANY OF THE ABOVE UNITS
LARRY JEROME
Rochester Ford Dealer
PH. OL 1-9711
"FOR MORE THAN 30 YEARS A GOOD PLACE TO BUY."

5 26 FT. SEMI-VANS VERY GOOD condition. $650 each. Hutchinson Trailer Sales. Drayton Plains.

1951 INTERNATIONAL 2 TON 2 speed axel, will accept pickup as trade in. FE 4-9030.

'54 DODGE STAKE
8,000 miles, will sacrifice.
'49 Studebaker ¾ ton, reasonable.
ECONOMY CARS 22 AUBURN

1949 INTERNATIONAL PICK-UP. 2489 Joyce Rd. FE 7-0818.

SPECIAL
1949 Ford Panel..... $195
WILSON GMC
809 S. WOODWARD
FE 4-4531

For Sale Used Cars 91

SHOP Sunday BUY Monday
At Oliver's You'll Find 70 Cars With Prices on the Windshields
The Lot Is OPEN For Your Inspection
Drop in and browse around with no interruptions, then see us Monday for the car of your choice.
OLIVER BUICK
210 Orchard Lake Ave.
(Corner of Williams St.)
FE 2-9101

'51 BUICK CONVERTIBLE. $10 down and continue payments. 464 S. Woodward, Birmingham.

SEE LACY
SAVE MONEY
1949 Olds Convertible like new.
1947 Pontiac, 2 door, real transportation.
1951 Custom 8 Ford, Fordomatic, loaded, one owner.
NORTH PONTIAC AUTO SALES
312 W. Monicalm FE 4-9131

SELL OR TRADE '49' BUICK CONvertible. FE 7-0887.

FUNNY BUSINESS by Hershberger

"Take your own chances on getting paid, Doc—this happens to be my check-writing hand!"

For Sale Used Cars 91

Y'ALL COME!
$20 DOWN
NATIONAL Motor Sales
171 S. Saginaw St.

BUICK '47 SUPER 2 DOOR. $175. 875 Scott Lake Rd.

BUICK '51, 41 D. 2 DOOR. RADIO heater, dynaflow, one owner. Will trade up or down. FE 2-3494.

1952 Buick
Roadmaster. Seldom will you find a four door like this. Lustrous 2 tone green and carefully cared for interior. Truly a gorgeous car. Radio, heater, dynaflow, power steering and numerous other accessories. This is a very low mileage car without a scratch on it. Imagine owning a luxury sedan like this for only $145 down with bank rates, 24 months to pay.
SCHUTZ MOTORS INC.
DeSoto Plymouth Dealer
912 S. Woodward Birmingham
OPEN 'TIL 9 P.M.
For your convenience

BUICK, 1951 CONVERTIBLE, good tires, B.F. Goodrich tubeless tires, radio, heater, tinted glass, sharp. 4872 Elizabeth Lake Road.

'48 BUICK, DYNAFLOW 4 DOOR, black. Loaded with extras. FE 3-7366.

'50 BUICK, SPECIAL DYNAFLOW tudor. Black. $800. Can be seen at Sportsman Bar, Waterford before 6 p.m. After 6 p.m. 4131 Lotus Drive, Windlate Drive.

WANTED TO TRADE 1950 BUICK Super Rivera. Beautiful blue finish, mechanically perfect; for 1953 Super Rivera with low mileage, and pay the difference. J. M. Gleason, 280 Liberty St. FE 5-1327.

1949 BUICK, SUPER 4 DOOR SEdan. Dynaflow. New paint. White side wall tires. Extras. Phone FE 4-5266.

Stop and Look
A BEAUTIFUL '50 CHRYSLER IMPERIAL, RADIO, HEATER AND WHITE SIDEWALL TIRES, AUTOMATIC WINDOW LIFTS. JET BLACK. ONLY 24,000 MILES. YOUR CAR IS DOWN PAYMENT.
CLARKSTON MOTOR SALES
CHRYSLER-PLYMOUTH
Clarkston, Mich. MA 5-5141

1950 NASH
Super Statesman four door, 2 tone grey, radio and heater.
$495

1951 BUICK
Special 4 door, radio and heater, 2 tone paint.
$975

1953 CHEVROLET
210 station wagon, radio and heater. Mid-century U-8. Royal tires.
$1,695

1951 PACKARD
200 deluxe series, 4 door sedan. Mist green. Excellent shape. A big car value and a small car price.
$795

1953 DESOTO
4 door. Firedome, power brakes, power steering, radio and heater. 9400 actual miles.
$1,895

Transportation Specials
NO MONEY DOWN. JUST GOOD CREDIT!

1947 BUICK
2 door. Radio and heater.
$295

3—1947 DODGES
Your choice.
$245

1948 BUICK
2 door. Radio and heater.
$395

1946 CHEVROLET
4 door
$195

1949 PACKARD
4 door
$445

1949 STUDEBAKER
Landcruiser 4 door
$125

1946 PLYMOUTH
$125

1947 PONTIAC
$145

Many others to choose from
Community Motor Sales Inc.
Authorized
Pontiac and Buick Dealer
804 N. Main, Rochester
OLive 2-8311
Open Till 10 P.M.

For Sale Used Cars 91

CADILLAC 1953 4 DR. RADIO AND heater. White sidewalls. FE 5-9319.

CADILLAC, '50 4 DOOR. SHARP. Will take trade. FE 2-3309.

CADILLAC 1953 4 DR. RADIO AND heater. White sidewalls. FE 5-9319.

1953 CHEVROLET TWO TEN series. 5,000 miles, radio and heater. FF 4-5518. Call before 3.

'53 CHEVROLETS. ONE OF THE largest and most complete stocks, all colors an. models, $1095. Michigan's Finest Used Cars, Woodward at 13 Mile road. Lincoln 5-1100.

'50 CHEVROLET A BEAUTIFUL jet black finish 4 door, radio and heater. Priced to please at Michigan's Finest Used Cars, Woodward at 13 Mile road. Lincoln 5-1100.

DO YOU HAVE A CREDIT RATing? If not let us help you establish one. You don't need money to buy a used car at Lake Orion Motor Sales. MYrtle 2-2611.

Y'ALL COME!
$20 DOWN
NATIONAL Motor Sales
171 S. Saginaw St.

CHEVROLETS, '52 FORMERLY taxicabs $400. 101 W. Huron.

'49 CHEVROLET 2 DR. $10 DOWN and continue payments. 464 S. Woodward, Birmingham.

CHEVE. '53 BEL AIR HARD TOP, white side walls, radio, heater.

'47 CHEVROLET 2 DR. $10 DOWN and continue payments. 464 S. Woodward, Birmingham.

'52 CHEVROLET STATION WAGon, extra clean, $1295. 861 Doris. FE 2-1084.

small part of equity and take over payments. Selling due to illness. 162 Augusta. FE 5-7808.

1952 CHEVROLET 4 DOOR POWerglide. FE 4-3945.

'49 CHRYSLER 4 DR. $10 DOWN and continue payments. 464 S. Woodward, Birmingham.

'49 CHRYSLER, 30,000 MILES. Take over payments. Phone evenings. FE 4-1936.

CHRYSLER NEW YORKER DEluxe, 1954, 235 h.p., power brakes, steering, radio, heater, fully equipped. The fastest and finest car I have driven. Will take older car and can arrange finance. FE 4-5175 after 6 p.m., all day Sunday.

'51 CHRYSLER 4 DR. $10 DOWN and continue payments. 464 S. Woodward, Birmingham.

1948 DESOTO, CLUB COUPE, good condition. Call after 5. FE 4-6598.

DESOTO 52 4 DOOR FIREDOME, power steering, 4 new tires, A-1 condition, exceptional buy. $1300. By owner. FE 2-8985.

'51 DESOTO 4 DR. $10 DOWN AND continue payments. 64 S. Woodward, Birmingham.

48 DESOTO TUDOR EXCELLENT condition. Will trade. 875 Scott Lake Rd.

MIDSUMMER CLEARANCE SALE on our very clean, low mileage 54 Dodge and Plymouth demonstrators. See us for good buys. Lake Orion Motor Sales. MYrtle 2-2611.

1950 Dodge
Grey four door with radio and heater. A one owner car just traded in by local professional man. This is a beautiful automobile in like-new condition. $145 down or your old car as down payment. Bank rates.
SCHUTZ MOTORS INC.
DeSoto Plymouth Dealer
912 S. Woodward Birmingham
OPEN 'TIL 9 P.M.
For Your Convenience

'54 DODGE V-8. RADIO, HEATer, auto. transmission. Loaded with extras. 4,000 miles.

1950 FORD
Tudor custom 8, radio, heater, white walls, seat covers, directional signals, backup lights, spotlight. Drive it and you'll buy it!
Huron Motor Sales
952 W. Huron FE 2-2641

FORD '48 DELUXE TUDOR. $290. OR 3-7922.

1947 FORD 2 DOOR, NEW MOTOR and transmission. Call after 4 p.m. FE 2-4868.

1949 FORD CONVERTIBLE, SPOT, light, continental rear wheel. A-1 condition. C-65 N. Parke.

FORD 1953 4 DOOR, STATION wagon. FE 4-9380.

1949 FORD CONVERTIBLE. EXcellent condition, best offer. FE 5-5204 after 5:30.

1949 FORD 6. REASONABLE. EM 3-2373.

'48 FORD 2 DR. $10 DOWN AND continue payments. 464 S. Woodward, Birmingham.

'50 FORD 2 DR. $495
Mmmmmmm Boy! But this is a clean one! Nice dark blue finish, radio and heater.
$20 DOWN
NATIONAL Motor Sales
171 S. Saginaw St.

1948 FORD 2 DOOR. EXTRA clean. 875 Scott Lake Road.

Riemenschneider's
1st Choice
USED CARS
Come In And Get The Car Of Your Choice

'53 Dodge Convertible	$1695
'52 Dodge 4 dr. R&H	$1045
'52 Plymouth 4 dr. R&H	$ 895
'52 Stude. V-8, overdrive	$ 995
'51 Plymouth 4 dr.	$ 795
'51 Plym. Station Wagon	$ 895
'51 Dodge Gyromatic	$ 995
'50 Chevrolet 4 dr.	$ 595
'50 Chev. Sedan Delivery	$ 495
'50 Dodge Gyromatic	$ 695
'50 Pont. 2 dr. Hydramatic	$ 695
'49 Ford 2 dr.	$ 295
'48 Ford 4 dr.	$ 345
'47 Ford 4 dr.	$ 195
'48 Dodge Club Coupe	$ 375
'47 Dodge 4 dr.	$ 195
'47 Buick 4 dr.	$ 345
'46 Dodge 4 dr.	$ 99
'37 Dodge 4 dr.	$ 55

Riemenschneider Bros.
Dodge-Plymouth
Phone FE 2-9134
232 S. Saginaw St.

For Sale Used Cars 91

'40 FORD, V-8, 2 DR., OVER size radiator hitch for housetrailer, radio and heater. Well taken care of, original paint, never had heads off. Performs beautifully. FE 4-3746.

1950 FORD, 4 DOOR, GOOD CONdition. $395. OR 3-2802. 1953 Ford 2 door deluxe. $1400. OR 3-6473.

80
Fine Safety-Tested Used Cars for Sale at
Jerome's
Bright Spot
Orchard Lake Rd. at Cass
FE 8-0488

Mercury
1953
Monterey
POWER STEERING
POWER BRAKES
$1995
LARRY JEROME
Rochester Ford Dealer

PH. OL 1-9711
"FOR MORE THAN 30 YEARS A GOOD PLACE TO BUY."

NO MONEY DOWN!
Our Plan Is Ethical, Honest and True

'49 FORD
Custom V-8, 2 door. Beautiful blue finish, radio, heater. Truly excellent mechanical condition, gleaming whitewall tires — truly a fine car for
$34 a Month
Keller-Koch
CHRYSLER-PLYMOUTH DEALER
Woodward at 13½ Mile Rd.
LIncoln 6-8410

HI Y' ALL!
We've come to town with cars at $20 down.
Y'ALL COME!
And see our '46-'51 models at prices you can afford at—
$20 Down
National Motor Sales
171 S. Saginaw St.

'49 FORD 2 DR. $10 DOWN AND continue payments. 464 S. Woodward, Birmingham.

53 FORDOMATIC CUSTOM 8 SEdan completely equipped. 8900 miles. Private owner. FE 8-0684 after 6 P.M.

Quality and Quantity
'53 CADILLACS, 62 COUPE
'53 Caddy, 4 door, power steering
'52 Cadillac, 9,000 miles, beautiful
'47 Cadillac 2 door
'53 Buick like new
3 '50's Buick
2, '52 Fords, Radio, heater
'53 Willys very clean
'50

-- Today's Television Programs --

Channel 2 — WJBK-TV :-: Channel 4 — WWJ-TV :-: Channel 7 — WXYZ-TV

TONIGHT'S TV HIGHLIGHTS

6:00—(4) Concert Hall. Classical music. (2) The Big Picture. Armed Forces Film. (7) Madison Square Garden. Films of famous sports events from the Garden.

6:30—(4) Youth Wants to Know. Youths question news worthy personality. (2) Beat the Clock. Quiz with Bud Collyer and Roxanne. (7) The Stranger. Adventure, story on film.

7:00—(4) Bank on the Stars. Bill Cullen with cuts from movies. (2) Stage Show. Dorsey Brothers host comedian Henry Youngman, McGuire Sisters, Betty Riley, Clark Bros. in revue. (7) Enterprise USA. Film.

7:30—(4) Amateur Hour. Ted Mack host to amateur talent. (7) George Fitzgerald. Political.

7:45—(7) Greatest Sports Thrills. Films of sports events.

8:00—(4) Saturday Night Revue. Musical revue with Caesar Romero, George Gobel, Ben Blue, Sauter-Finegan Orchestra. (2) Two for the Money. Dennis O'Keefe host quiz. (7) Boxing. Amateur bouts from Ashbury Park, N. J.

8:30—(2) Jack Parr Show. Jack with music, Betty Clooney, Johnny Desmond.

9:00—(2) That's My Boy. "Jarrin Jack" hosts pro football player to prove he was a football star. Stars Eddie Mayehoff, Gil Stratton Jr. (7) The Big Playback. Filmed sports.

9:15—(7) Wrestling.

9:30—(4) Private Secretary. Ann Sothern as Susie MacNamara wins award as secretary of year but loses her job. (2) Ellery Queen. Queen solves another tough case.

10:00—(4) The Big Picture. Armed Forces Film. (2) Two in Love. Quiz with Bert Parks. (7) Realm of the Wild. "Stray Goat," and "Wolf Goat," film.

10:30—(4) College of Musical Knowledge. Tennessee Ernie with musical show. (2) The American News. Jack LeGoff. (7) The Cisco Kid. Duncan Renaldo in "The Darling Rouge," films.

10:45—(2) Film. "Pot of Gold," stars Jimmie Stewart, Paulette Goddard.

11:00—(4) Michigan Barndance. Music country style.

11:30—(4) Saturday Show. "The Four Days," with Hugh McDermott, Peter Reynolds. (7) Armchair Theater. Barbara Murray in "Death Goes to School," feature film.

SUNDAY MORNING

8:00—(7)—Church in the Home.

9:00—(4)—Crossroads Church. (7) Action Theater.

9:30—(4)—Faith Frontiers.

10:00—(4)—Cartoon Carnival. (2)—Detroit Pulpit.

10:30—(7)—Meet Mr. Callahan. (2) Sinema.

10:45—(2)—Bill Barker.

11:00—(7)—Terry and Pirates. (2) Court of Health. (4)—Adventure Ho.

11:30—(7)—Today's Faith. (2)—Carnival.

SUNDAY AFTERNOON

12:00—(4)—Johnny Jupiter. (7)—Jungle Story. (2)—Facts Forum.

12:30—(4)—Mich. Conservation. (7)—Auntie Dee. (2)—This Is the Life.

12:45—(4)—City Affairs.

1:00—(4)—Movie-go-Round. (7)—World Adventure. (2) — Christophers.

1:15—(2)—What's Your Trouble.

1:30—(7)—Theater.

1:45—(2)—See for Yourself.

2:00—(2)—Cowboy G-Man.

2:30 — (4) — Rough Riders. (7)—John Wayne. (2) Movie Matinee.

3:30—(4)—Zoo Parade. (7)—Mello-D Roundup.

4:00—(4)—Out on the Farm. (7)—Super Circus. (2)—What in the World.

4:30—(4) — Decision Day. (2)—Youth Takes a Stand.

5:00—(4)—Wings Over the World. (7)—Comedy Time. (2)—Featurette.

5:30 — (4) — Roy Rogers. (7)—Laurel and Hardy. (2)—Asia Crossroads.

SUNDAY'S TV HIGHLIGHTS

6:00—(4) Made in U.S.A. (2) Meet the UAW-CIO. (7) You Asked For It.

6:30—(4) Mr. Peepers and his faculty colleague, physical educator instructor Frank T. Whip go Christmas shopping. (Repeat performance.) (2) Your Playtime. (7) Playhouse.

7:00—(4) Comedy Hour. Starring Bobby Van, Gene Sheldon, Jack Prince and special guest Pearl Bailey. (2) Toast of the Town. Ed Sullivan, Ray Bloch and his orchestra and the GAE Foster Toastettes. U.S. Air Force's talent from bases in this country and abroad. (7) On the Boardwalk.

8:00—(4) Playhouse. Cloris Leachman, Patrick O'Neil, Barbara O'Neil, Howard St. John and Carson Woods in "The Catamaran." Story of a young married couple who nearly destroy their marriage because of divergent interests. (2) GE Theater. "The Eye of the Beholder," stars Richard Conte in the story of an artist who is searching for a 20th Century Madonna and finds himself involved in a murder intrigue. (7) Walter Winchell gives the news.

8:15—(7) Jane Pickens show.

8:30—(2) Man Behind the Badge. Case of the Phantom Fire. (7) Dr. I. Q.

9:00—(4) Dollar a Second. Quiz. (2) The Web. A rich blind man is a pawn of a conniving secretary and her boyfriend in "A Name for Death." (7) Break the Bank. Quiz.

9:30—(4) Nature Trails. (2) What's My Line. (7) City Kid.

10:00—(4) Badge 714. (2) Featurette.

10:30—(4) Playhouse. (2) Place the Face. (7) Sunday Drama.

11:00—(2) News. (4) Sunday Show. (7) Motion Picture Academy.

11:15—(7) Late Show.

MONDAY MORNING

7:00— (4) —Today. (2)—Morning Show.

8:00—(7)—Breakfast Club.

8:45—(2)—Brighter Day.

9:00—(4)—Playschool. (7)—News, Wixie. (2)—Garry Moore.

9:30—(2)—Arthur Godfrey.

10:00 — (4) — Home. (7)—Charm Time.

10:30—(2)—Strike It Rich.

11:00—(4)—4 Bob Smith. (7) Playhouse. (2)—Valiant Lady.

11:15—(2)—Love of Life.

11:30—(4)—Travel Unlimited. (2)—Tomorrow's Search.

11:45—(2)—Guiding Light.

MONDAY AFTERNOON

12:00—(4)—Nancy Dixon. (7)—12 o'clock Comics. (2)—Bob Murphy.

12:15—(4)—Three Steps to Heaven.

12:30—(7)—News, Weather. (2)—Welcome Travelers. (4)—Ladies First.

12:45—(7)—Stars on Seven.

1:00—(2)—Robt. Q. Lewis.

1:30—(4)—Jean McBride. (2)—Houseparty.

2:00—(2)—Big Payoff. (4)—One Man's Family. (7)—My Life.

2:15—(4)—Golden Window.

2:30—(2)—Featurette. (4) — First Love. (7)—Theater.

2:45—(4)—Concerning Miss Marlowe.

3:00—(4)—Hawkins Falls. (2)—Brighter Day.

3:15—(2)—Secret Storm. (4)—Bride and Groom.

3:30—(4)—Betty White. (2)—Ladies Day. (7)—Airbase.

3:45—(7)—Cowboy Colt.

4:00—(4)—Pinky Lee.

4:30—(4)—Howdy Doody. (2)—On Your Account.

4:45—(7)—Barnaby Bear.

5:00 — (4) — Happy Hollow. (7)—Auntie Dee. (2)—Portia Faces Life.

5:15—(2)—Seeking Heart.

5:30—(2)—Bob Crosby. (4)— Adventure Patrol. (7)—Wild Bill Hickock.

5:45—(2)—Sports.

MONDAY EVENING

6:00—(4)—Music Time. (7)—Detroit Deadline. (2)—Gene Autry.

6:15—(4)—News. (7)—News.

6:30—(4)—Tony Martin. (7)—Flight No. 7. (2)—News.

6:45—(2)—TV's Top Tunes. (4)—News.

7:00 — (4) — Droodles. (7)—Sky King. (2)—Burns and Allen.

7:30—(4)—Comment. (7) — Voice Program. (2)—Talent Scouts.

8:00—(4)—Dennis Day. (7)—Wrestling. (2)—Public Defender.

8:30—(4)—Robert Montgomery. (2) Masquerade Party.

9:00—(7)—Boxing. (2) — Summer Theater.

9:30—(4)—Col. March.

10:00—(4)—Playhouse. (2)—News. (7)—Amos 'n' Andy.

10:15—(2)—Weather.

10:30—(4)—Stage 4. (7)—Times Square. (2)—Theater.

11:00—(4)—News. (2)—News. (7)—Soupy's On.

11:15—(4)—Richard Frankenstein. (7)—Theater. (2)—Magician.

11:30—(4)—Moods in the Night. (2) Weathervane.

-- Today's Radio Programs --

Programs furnished by stations listed in this column are subject to change without notice.

WJR, (760) CKLW, (800) WWJ, (850) WCAR, (1130) WXYZ, (1270) WJBK, (1490)

TONIGHT

6:00—WJR, Mainline
WWJ, News
WXYZ, Navy Hour
CKLW, News, Sports
WJBK, News, Records
WCAR, News, Music

6:15—WJR, Music Date
WWJ, Sen. Ferguson
CKLW, Sec of State
WCAR, Talk Sports

6:30—WJR, Reynolds, Racing
WWJ, Percy Faith
WXYZ, Sandlotters
CKLW, Parliament Hill
WCAR, Magic Music

6:45—WJR, Industry
WWJ, Pat McNamara
WXYZ, Manpower, News
CKLW, Mich. Catholic

7:00—WJR, 1 Night Stand
WWJ, Spotlight on Paris
WXYZ, Show Time Revue
CKLW, Theater
WJBK, Melody Time
WCAR, News, Music

7:15—WXYZ, Guest Star

7:30—WJR, Sammy Kaye
WWJ, Big Preview
WXYZ, Green Room
CKLW, Keep Healthy
WJBK, Baseball

7:45—CKLW, Globetrotter

8:00—WJR, Escape
WXYZ, Dancing Party
CKLW, True or False
WCAR, News, Music

8:30—WJR, Nite Watch
CKLW, Jamboree

9:00—WJR, Two for Money
WWJ, Det. Symphony
WXYZ, News, Party
CKLW, Barndance

9:30—WJR, Jamboree
WWJ, Grand Opry
CKLW, Lombardo

10:00—WJR, Believe, Country
WWJ, Square, David
WXYZ, Top of Town
CKLW, Wayne King
WJBK, House Party

10:30—WJR, Town & Country
WXYZ, Hotel Statler
CKLW, Music By Roth

10:45—WJR, Change World
CKLW, Sen. Ferguson

11:00—WJR, News
WXYZ, Top of Town
CKLW, News
WJBK, News, Houseparty

11:15—WJR, Sports Final
WXYZ, Top of Town
CKLW, Jewish Horizons

11:30—WJR, CBS Orch.
CKLW, MacKellar

SUNDAY MORNING

6:00—WJR, At Dawning
WWJ, News, Music
WJBK, Easy Listening

6:30—WJR, Farm Review
WWJ, Forward March
CKLW, Sky Chapel

6:45—WWJ, Coffee Concert

7:00—WJR, Pavt. Hymns
WWJ, Toni Arden
CKLW, Breakfast Time
WJBK, News, Music

7:15—WWJ, Meditations

7:30—WJR, Sunrise Sonata
WWJ, Humane, Devotions
WXYZ, Sunday Music
CKLW, Baughey Tab.

7:45—WCAR, Morn. Musicale

8:00—WJR, News
WWJ, Concert Favorites
WXYZ, Bible Class
CKLW, Worship Hour
WCAR, Gospel Hour

8:15—WJR, May Hawks

8:30—WJR, Renfro Valley
WWJ, News
WXYZ, Light & Life
CKLW, Pontiac Baptist
WJBK, Ave Maria
WCAR, Back to God

8:45—WWJ, Guest Stars

9:00—WJR, News
WWJ, Crossroads
WXYZ, Religious News
CKLW, Bethesda Temp.
WJBK, News, Serenade
WCAR, News, Salvation

9:15—WJR, Faith Hymns
WXYZ, Blue Serenade
WJBK, St. Francis Hour

9:30—WWJ, Faith in Action
WXYZ, Voice
CKLW, Alpha Baptist
WJBK, Detroit Pulpit
WCAR, Rhythm Roundup

9:45—WJR, Religion
WWJ, Art of Living
CKLW, Christian Science
WCAR, Outdoors

10:00—WJR, String Time
WWJ, Pulpit
WXYZ, Israel Message
CKLW, Bible Class
WJBK, Sun. Serenade
WCAR, News, Harmony

10:30—WJR, Chapel Hour
CKLW, Voice
WWJ, Music Box
WXYZ, Negro Chorus

10:45—WWJ, Storybook

11:00—WJR, Tabernacle
WWJ, St. Paul's Cath.
WXYZ, Paul Winter
CKLW, Pontiac Baptist
WJBK, Sun. Serenade
WCAR, News, Harmony

11:30—WJR, Album
CKLW, Anglican Church
WXYZ, News
WJBK, Sun. Serenade
WCAR, Radio Temple

11:45—WJR, Radio Spotlight

12:00—WJR, News
WWJ, Noon News
WXYZ, Pan Am. Union
CKLW, Labor News
WJBK, News, Ken Cline
WCAR, News

12:15—WJR, Best of Guest
WWJ, Malachrino Strings
CKLW, News, Chats
WCAR, Sen. Ferguson

12:30—WJR, Opinion
WWJ, Eternal Light
WXYZ, Tomorrow's World
CKLW, Tabernacle
WCAR, Carousel

SUNDAY AFTERNOON

1:00—WJR, Symphony
WWJ, Fran Pettay
WXYZ, Truth Herald
CKLW, Brotherhood Hour
WJBK, News, Ken Cline
WCAR, Tiger Tunes

1:15—WCAR, Warm-up

1:30—WXYZ, News, P'lgm'ge
CKLW, Concert Orch.
WCAR, Det. at Wash.

1:45—WJBK, Tiger Talks

2:00—WJR, Kostelanetz
WWJ, Catholic Hour
WXYZ, Healing Waters
CKLW, Elder Morton
WJBK, Game

2:30—WJR, Sun. Afternoon
WWJ, Youth Wants
WXYZ, Wings of Healing
CKLW, Frank and Ernest

2:45—CKLW, Chosen People

3:00—WWJ, Golden Hour
WXYZ, News, S. Kaye
CKLW, Lutheran Hour

3:30—WWJ, Right to Know!
CKLW, CBS Symphony
WXYZ, Hour of Decision
WCAR, Carousel

4:00—WWJ, Weekend
WXYZ, Revival Hour
WCAR, News, Carousel

4:15—WJBK, Scores

4:30—WJR, Sun. Afternoon
CKLW, Blue Flight

4:45—CKLW, Lorne Green

5:00—WXYZ, News, Frolic
CKLW, The Shadow
WJBK, News, Music
WCAR, News, Carousel

5:30—WJR, World Today
CKLW, True Detective

5:45—CKLW, Farm Mutual

SUNDAY EVENING

6:00—WJR, Broadway Beat
WWJ, American Forum
WXYZ, Mon. Headlines
CKLW, Nick Carter
WJBK, News, Records
WCAR, News, Music

6:15—WXYZ, Drew Pearson
WJBK, Record Room

6:30—WJR, St. Louis Summer
WWJ, Concert Orch.
WXYZ, Paul Harvey
CKLW, Bob Considine

6:45—WXYZ, Quincy Howe
CKLW, Harry Wismer

7:00—WJR, Juke Box Jury
WXYZ, Frolick
CKLW, Sun. Music
WCAR, News, Music

7:15—WJBK, Dale Young

7:30—WWJ, Conversation
WXYZ, News, Frolic
CKLW, Radio Bible
WJBK, Record Room

7:45—WJBK, U.D. Rnd'table

8:00—WJR, Gary Crosby
WWJ, Sun. With Garroway
WXYZ, News, Frolic
CKLW, Healing Wings
WJBK, News, Records

8:30—WJR, Little Margie
CKLW, Enchanted Hour
WJBK, Records

8:45—WJBK, Dale Young

9:00—WJR, The Cobbs
WXYZ, Taylor Grant
CKLW, Burns Baptist
WJBK, Records

9:15—WXYZ, Frank Caniff

9:30—WJR, Freddy Martin
WXYZ, Hour of Decision
CKLW, Dr. Barnhouse
WJBK, Record Room

10:00—WJR, Believe, Asia
WWJ, Inheritance
WXYZ, Christian Action
CKLW, Windows
WJBK, News, Records

10:15—CKLW, String Musicale

10:30—WJR, Facts Forum
WWJ, Meet the Press
WXYZ, Revival Times
CKLW, Back to God
WJBK, Records

10:45—WJR, Mantovani
WJBK, Blue Serenade

11:00—WJR, Dick Burris
WWJ, News
WXYZ, Melody Moods
CKLW, News, Witness
WJBK, News

11:15—WJR, Symphony
WWJ, Join the Navy
CKLW, Let There Be Light

11:30—WWJ, Allen Roth
WXYZ, News, Stars
CKLW, Mount Zion Church
WJBK, Records

MONDAY MORNING

6:30—WJR, Agricult. Voice
WWJ, Bob Maxwell
WXYZ, Fred Wolfe
CKLW, Guy Nunn
WJBK, News
WCAR, Coffee

6:45—WXYZ, News, Wolfe
CKLW, Toby David

7:00—WJR, Dale Marr
WWJ, Bob Maxwell
WXYZ, News, Wolfe
CKLW, News, David
WJBK, Rise & Shine
WCAR, News, Coffee

7:15—WJR, Music Hall
CKLW, Toby David

7:30—WWJ, Listen and Live
WXYZ, Osgood, Wolfe
CKLW, Austin Grant
WJBK, Gentile, Binge

7:45—WWJ, News
CKLW, Toby David
WXYZ, Dick Osgood

8:00—WJR, Jack White
WWJ, Bob Maxwell
WXYZ, Osgood, Wolfe
CKLW, News, David
WJBK, News, Gentile
WCAR, News

8:15—WJR, Bud Guest
WXYZ, Fred Wolfe
WCAR, Coffee With Clem

8:30—WJR, Music Hall
WWJ, Bob Maxwell

8:45—WCAR, Radio Revival

9:00—WJR, News
WWJ, Minute Parade
WXYZ, Breakfast Club
CKLW, News, Music
WJBK, News, Murphy
WCAR, News, Rhythm

9:15—WJR, Kitchen Club
WJBK, Bob Murphy

9:30—WJR, Mrs. Paige
CKLW, Good Neighbor
WJBK, Bob Murphy

9:45—WJR, Pete & Joe
CKLW, Tony Martin

10:00—WJR, A. Godfrey
WWJ, Bob Smith
WXYZ, My True Story
CKLW, News, Homechats
WJBK, News, Murphy
WCAR, News, Temple

10:30—WXYZ, Whispering
CKLW, Mary Morgan
WCAR, Song Parade

10:45—WWJ, Break Bank
WXYZ, Girl Marries

11:00—WWJ, Strike It Rich
WXYZ, Mod. Romances
CKLW, Florida USA
WJBK, News, George
WCAR, News, Lady

11:15—CKLW, News
WXYZ, Ever Since Eve
WCAR, Song Parade

11:30—WJR, Make Up Mind
WWJ, Phrase Pays
WXYZ, Neighbors Voice
CKLW, Queen for a Day

11:45—WJR, Rosemary
WXYZ, Byline
WWJ, Second Chance

12:00—WJR, Wendy Warren
WWJ, Faye Elizabeth
WXYZ, Curtain Calls
CKLW, Melanchrino
WJBK, McLeod
WCAR, News

12:15—WJR, Aunt Jenny
CKLW, Austin Grant
WCAR, Noon Caller

12:30—WJR, Helen Trent
WWJ, News
WXYZ, News, Crocker
CKLW, Bud Davies
WJBK, Don McLeod
WCAR, Harmony Hall

12:45—WJR, Jack White
WWJ, Fran Harris
WXYZ, Paul Winter
CKLW, Gonger Rogers

MONDAY AFTERNOON

1:00—WJR, Road of Life
WWJ, News, Mulholland
WXYZ, Paul Winter
CKLW, News, Davies
WJBK, News, McLeod
WCAR, News, Hall

1:15—WJR, Ma Perkins
CKLW, Bud Davies

1:30—WJR, Dr. Malone
WXYZ, Paul Winter
CKLW, Bud Davies
WJBK, Don McLeod

1:45—WJR, Guiding Light
CKLW, Dick Powell

2:00—WJR, Mrs. Burton

2:15—WJR, Perry Mason
WWJ, News, Mulholland
CKLW, News, Davies

2:30—WJR, Nora Drake
WXYZ, Martin Block
CKLW, Bud Davies

2:45—WJR, Brighter Day
WWJ, Here's Answer
CKLW, Peggy Lee

3:00—WJR, Hilltop House
WCAR, News, Music
WWJ, Welcome Travelers
WXYZ, Ed McKenzie
CKLW, News, Davies

3:15—WJR, House Party

3:30—WWJ, Pepper Young
WXYZ, Ed McKenzie
WJBK, Don McLeod

3:45—WJR, Gal Sunday
WWJ, Right to Happ.

4:00—WJR, Music Matinee
WWJ, Backstage Wife
CKLW, Eddie Chase
WXYZ, Wattrick McK.

4:15—WJR, Music
WWJ, Stella Dallas

4:30—WWJ, Widder Brown

4:45—WJR, Music, News
WWJ, Woman in House
CKLW, News, Wright

5:00—WJR, News
WWJ, News, J. Deland
WXYZ, Wattrick, McK.
WCAR, News, Carousel

5:15—WJR, Reynolds, Music

5:30—WJR, Music Hall
WWJ, L. Jones
CKLW, Eddie Chase
WCAR, Carousel

5:45—WJR, Curt Massey
WWJ, Marriage Pays

6:00—WJR, News

MONDAY EVENING

6:00—WJR, News
WWJ, News
WXYZ, Wattrick-McKenzie
CKLW, News, Sports
WJBK, Headless Horseman
WCAR, News, Music

6:15—WJR, Clark Quartet
WWJ, Budd Lynch
WXYZ, Lee Smits
CKLW, Eddie Chase
WCAR, Talk Sports

6:30—WJR, Bob Reynolds
WWJ, Fran Pettay
WXYZ, Bill Stern
WCAR, Music

6:45—WJR, Lowell Thomas
WWJ, Nation's Business
WXYZ, Music

7:00—WJR, Guest House
WWJ, 3 Star Extra
WXYZ, Red Skelton
CKLW, Fulton Lewis Jr.
WJBK, Headless Horseman
WCAR, News, Music

7:15—CKLW, Guy Nunn
WWJ, Fran Pettay

7:30—WJR, Peter L. Hayes
WWJ, Morgan Beatty
WXYZ, Lone Ranger
CKLW, Gabriel Heatter
WJBK, Tom George

7:45—WJR, Collingwood
WWJ, One Man's Family
CKLW, In the Mood

8:00—WJR, My Friend Irma
WWJ, Concerts
WXYZ, Your Land; Mine
CKLW, The Falcon
WJBK, News, George

8:15—WXYZ, Show World
WJBK, T. George

8:30—WJR, Talent Scouts
WXYZ, Vandercook
CKLW, Under Arrest

8:45—WXYZ, Show Stoppers

9:00—WJR, Gunsmoke
WWJ, Telephone Hour
WXYZ, Voice Program
CKLW, Henry; Charm

9:30—WJR, Gangbusters
WWJ, American Band
WXYZ, Future Doorway
CKLW, Reporters Roundup

10:00—WJR, Tennessee Ernie
WWJ, Fibber McGee
WXYZ, Headline Edition
CKLW, F. Edwards
WJBK, Larry Gentile

10:15—WJR, Music Metro
WWJ, Heart of the News
WXYZ, Top of Town
CKLW, Hollywood Date

10:30—WJR, Stars in Night
WWJ, Two in Balcony
WXYZ, Top of the Town

10:45—CKLW, Sanctuary
WXYZ, Top of the Town

11:00—WJR, News
WWJ, Charles Lewis
WXYZ, Sports, Top
CKLW, Kuren, Sports
WJBK, Larry Gentile

11:15—WJR, Bob Reynolds
WWJ, Mayer, Music
WXYZ, Top of Town
CKLW, Manhattan Music

11:30—WJR, Music
CKLW, Feller McKeller

SOMETHING NEW—This striped linen beach outfit shown in Berlin, Germany, has a novel addition in the Peter Pan collar worn on bare shoulders—with earrings.

Possible Cause of Cancer Seen in Food Dyes

By ALTON L. BLAKESLEE

SAO PAULO, Brazil (AP) — Some dyes or other chemicals added to our foods might cause certain forms of cancer, a British scientist today told representatives of 54 nations here to study ways of fighting the scourge.

Dr. Eric Boyland, biochemist of London University, told the Sixth International Cancer Congress that numerous chemicals put in foods deserve a closer look for possible cancer effects.

* * *

It is a tough problem, Boyland said, to tell whether such chemicals cause cancer. He said a dye known as "butter yellow" formerly was used to color oleomargarine but was abandoned when it was found capable of causing cancer in experimental animals. A green dye used in canning peas also was found capable of causing the disease in laboratory animals.

* * *

Boyland said two solutions have been suggested. One is to avoid adding any chemicals to foodstuffs. The other is to test each one first in the laboratory. But such tests could cost about $10,000 each and take a long time, he added.

He said the discovery that some chemical products produce cancer in animals doesn't necessarily mean they would do the same in humans. He added, however, that some cases of stomach, liver or bladder cancer might be caused by chemicals in foods.

Chihuahuas, tiniest dogs in the world, were believed by ancient Aztecs to guide human souls through the underworld.

HEAR IVAN SISK
"Your Gospel Hour"
SUNDAY
CKLW 7:30, WCAR 8 A.M.

WCAR
113 on Your Dial
Your News, Music and Sports Station
BASEBALL SUNDAY
DETROIT at WASHINGTON
1:25 P. M.
All Scores After the Game

TV SERVICE
Prompt & Courteous
PHONE
FEF 4-2525
HAMPTON ELECTRIC COMPANY
825 W. Huron

All Makes
REPAIR Service
QUALITY SERVICE
ANDY CONDON
Radio and TV Service
Call FEderal 4-9736

Rhee Set to Fly to U.S. Sunday

ROK President Claims He Won't Beg for More Economic Aid

SEOUL (AP)—South Korean President Syngman Rhee flies to Washington tomorrow to seek from President Eisenhower more economic and military aid for his divided land.

The ROK president told newsmen today at one of his rare press conferences, however, that he would not beg for more aid.

He did say he wanted to see that funds presently allocated are spent in a proper manner, and aded:

* * *

"I'm sorry to say and admit that large sums given for reconstruction are not being used correctly."

In discussing the possible unification of his country, Rhee struck a much milder tone—unlike previous statements in which he said armed force was the only way to free North Korea from the Communists.

Rhee said that the United Nations perhaps "can succeed in persuading or somehow forcing" the Reds to withdraw.

University of Nebraska Chief Puts Out the Dogs

LINDOLN, Neb. (AP)—It was hot dogs from the top dog at the annual tractor field day of the University of Nebraska Friday.

A shortage of help developed at the lunch counter so Chancellor Clifford M. Hardin took off his coat and began an hour's job of handing out the red hots to the crowd.

Pat Sulley Has Experience as Girl Reporter for TV

NEW YORK—Pat Sully, who will play Julie Byron in the new TV daily serial, A Time to Live, has the right experience for her new job.

An experienced actress, Pat also worked at one time for a newspaper in California. And since Julie Byron is a girl reporter, Pat has first hand knowledge about the operation of a newspaper.

Pat was born in New York Oct. 7, 1927, but grew up in Oakland, Calif. A cousin of Douglas Fairbanks Jr., there was enough acting talent in her immediate family to spur her on into showbusiness at an early age.

As a five-year-old Pat was a member of the Children's Theater in San Francisco.

When she finished Oakland High School, she worked in stock. Between roles, she took odd jobs, including apprenticeship at the newspaper, where she worked in the advertising department.

In 1947, she came East, worked in summer stock and played in Diamond Lil on Broadway. In 1950, she obtained her first television role, and thereafter played in such shows as The Aldrich Family, One Man's Family, Pulitzer Prize Playhouse and the Ken Murray Show (in which she played a romantic scene opposite cousin Doug Fairbanks).

Pat spends most of her spare time at golf and swimming ... both activities she hopes to continue in Chicago.

Judge Pays $1 Fine to Learn New Job

ST. LOUIS (AP)—Joseph M. Walsh found a parking ticket on his car after sitting in on city court proceedings yesterday prior to taking over as provisional judge next week.

The latter had accepted an invitation from Judge Robert G. Dowd to familiarize himself with court procedure. He parked his car outside the building and put two nickels in the parking meter.

After court Walsh found his meter time had expired and the ticket waiting for him.

Said Walsh:

"I'm paying $1 to learn to be a good traffic judge next week."

Deaths Last Night

HARBOR SPRINGS (AP) — Edgar H. Evans, 84, Indinanapolis industrialist and civic leader.

ASBURY PARK, N. J. — Carl W. Dipman, 65, veteran editor and merchandising expert in the retail food field.

SOUTH BEND, Ind. — Dr. Albert F. Zahm, 92, a pioneer in American aeronautical science who built a wind tunnel at Notre Dame University about 20 years before the Wright brothers made their first plane flight.

Viet Nam, Reds Limit Warfare

Agree to Keep Attacks on Regimental Scale Until July 27

HANOI, Indochina (AP) — French and Vietminh delegates to the peace village of Trung Gia agreed today to limit military attacks on each other to regimental strength until the cease-fire goes into effect July 27.

The agreement to stop large-scale fighting during the three-day interim was announced today by the French command. It specifies:

1. Neither side will use battle forces bigger than a regiment in North Viet Nam and limit them to battalion strength elsewhere in Indochina.

* * *

2. Both sides will—"as soon as possible"—stop mining roads, sabotaging railroads and cutting communication lines.

3. Both sides will order their troops to stop damaging property or harming civilians in North Viet Nam.

4. The French air force will not bomb Vietminh territory or bases, will use warplanes only to suport ground troops and will not use the napalm bomb under any circumstances.

Language Barrier Drops Store Sales

GLEN COVER, N.Y. (AP)—Some 20 merchants plan to sign up this fall for a new Russian language course added to the adult education program.

The Soviet Union maintains a large estate near here for its United Nations personnel and for years Glen Cove stores have enjoyed a brisk business with them.

"They're good spenders and seem to have plenty of dollars," remarked one store keeper. "But they don't learn English and have to point at things they want. To sell we should sell in their language."

Cost of Wild Turkey in New York Too High

BINGHAMTON, N. Y. (UP)—Edward Folejewski, 35, and Donald Madison, 18, paid about $8.75 per pound in fines for shooting two 10-pound wild turkeys when brought before Justice of the Peace Michael Palombo in nearby Kirkwood.

They didn't even get a taste of the birds either. They were caught by a state game protector before they could pluck a single feather. New York has no open season on the gobblers.

Guards Sift Clues in Alabama Killing

By REX TOMAS

PHENIX CITY, Ala. (AP) — Investigators hunting the phantom killer of A. L. Patetrson intensified their search today in hope that witnesses kept silent by fear may talk now that Phenix City is under limited martial law.

There were encouraging signs the first 24 hours after Gov. Gordon Persons stripped Phenix City police and Russell County sheriff's officers of all authority and replaced them with battle-hardened National Guard troops.

It was five weeks ago last night that Patterson was sht to death on a downtown street before he coul take office as attorney general, a job he had won on a pledge to rid Phenix City and all Alabama of organized crime and racketeering.

More than 85,000 persons visit the Peabody Museum at Yale University in one year. This number is larger than the seating capacity of the Yale Bowl—76,000.

SYLVANIA TV
We Service All Makes TV
FOX TV & RADIO SERVICE
5986 Hatchery Cor. Airport Rd.
OR 3-1647

BIG 21" RCA VICTOR TELEVISION
MORE TO SEE
More picture detail . . . amazing depth and clarity.
Interference is screened out, power stepped up—automatically.
Priced from $199.00
21" Table Model
STEFANSKI
Television & Radio Sales & Service
1157 W. Huron St. FE 2-6967

MUNTZ TV SERVICE
Oakland County's Only Factory Authorized Parts and Service for Muntz TV
Servicing All Makes
C & V TV
FE 4-1515
993 Mt. Clemens Pontiac

Dependable TV SERVICE
Electronics Association Oakland County
Don't be fooled! Don't be misled by bargain prices or absurd claims of screwdriver mechanics or a neighborhood handy man! . . . Call a competent technician. There's a member of the Oakland County Electronic Association in your neighborhood—call him for DEPENDABLE, GUARANTEED SERVICE.

PONTIAC
ANDY CONDON'S RADIO-TV ....176 Crestwood, FE 4-9736
AUBURN RADIO & TV.....35 Auburn, FE 4-1655
BLAKE'S RADIO-TV .....3149 W. Huron, FE 4-5791
BUSSARD ELECTRIC SHOP .....84 Oakland, FE 2-6445
CAMPBELL RADIO & TV SERV. 89 Chamberlain, FE 2-7406
CHRISTIE RADIO MAINTENANCE.....38 Miller, FE 5-8752
C & V TV SALES & SERVICE..993 Mt. Clemens, FE 4-1515
EASTERN RADIO & TV..... 8 S. Paddock, FE 2-1650
HAMPTON ELECTRIC CO. .....825 W. Huron, FE 4-2525
HOD'S RADIO & TV.....770 Orchard Lk. Ave., FE 4-5841
JOHNSON'S RADIO & TV.....45 E. Walton, FE 4-7601
OBEL RADIO & TV..... 58 Fairview, FE 4-4945
RICH RADIO & TV.....2165 Pontiac Rd., FE 4-0221
ROY SALES & SERVICE..... 96 Oakland, FE 2-4021
STEFANSKI RADIO & TV .....1157 W. Huron, FE 2-6967
SWEET'S RADIO APPLIANCE ...422 W. Huron, FE 4-1133
WALTON RADIO & TV .....1430 Joslyn, FE 2-2257
WKC, INC., SERVICE DEPT..... 45 N. Perry, FE 2-0711

WEST OF PONTIAC
MAC RADIO & TV .....1515 Union Lk. Rd., EM 3-3072
RIDLEY'S TV SERVICE ....8228 Cooley Lk. Rd., EM 3-3961
UNION LAKE RADIO & TV .7196 Cooley Lk. Rd., EM 3-3941

AUBURN HEIGHTS
GENE'S TV SALES & SERVICE ... 3351 Grant, FE 4-8972

BIRMINGHAM
ELECTRONICS SERVICE CO., 1265 S. Woodward, MI 6-1022

CLARKSTON
LAATSCH'S TV SERVICE ..... 6734 Dixie, MA 5-5311

DRAYTON PLAINS
FOX TV & RADIO SERVICE....5986 Hatchery, OR 3-1647
LATIMER'S RADIO & TV....3530 Sashabaw Rd., OR 3-2652
PHELPS ELECTRIC .....4348 Dixie Hwy., OR 3-1217

LAKE ORION
BELTON RADIO & TV .....16 N. Broadway, MY 2-3211

OXFORD
OXFORD RADIO & TV SHOP, 40 S. Washington, OA 3-2032

ROCHESTER
ROCHESTER RADIO & TV.....430 Main St., OL 2-2141
DOBAT & JEFFERSON .....105 West 5th St., OL 2-4722

WALLED LAKE
MORSE ELECTRONICS .....128 Main St., MA 4-1366

For Information on Membership Phone FE 4-5791

DISCOUNT SALE!

OPEN SUNDAY

All Specials Also AVAILABLE TONIGHT OPEN UNTIL 9 P. M. — FIRST COME FIRST SERVED! HURRY!

10 A. M. to 5 P. M. HURRY!

HURRY!

SALE PRICED WITH TRADE

SAVE AT LORD'S--- ALWAYS!

BRAND-NEW

WESTINGHOUSE AUTOMATIC WASHER

$159.95

Full 9 lb. Capacity
NO MONEY DOWN

Was $239.95

While They Last!

FREE POWER LAWN MOWER

WITH ANY LIVING ROOM, DINING ROOM OR BEDROOM SUITE, REFRIGERATOR, STOVE, TV SET, WASHING MACHINE, DRYER, ETC., IF YOU HURRY!

(Your Doctor Advises Power Mowers to Help Avoid Heart Attacks)

IT'S FREE!---Even With "Discount" Merchandise

OPEN TONIGHT 'TIL 9

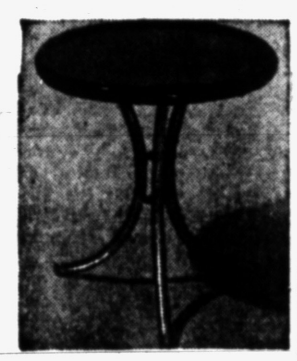

TONIGHT AND SUNDAY ONLY!

All Metal **Hostable**

Reg. $3.95
Lord's Discount Price . . . $1.88

BIG DISCOUNTS AT LORD'S

Terrific Discount on Westinghouse **Refrigerator**

Cross-Top Freezer Brand New!
No Money Down!

Discount Price $177

POWER MOWER FREE!

125 W. HURON STREET

BIG DISCOUNTS AT LORD'S

Sensational Discount on Full Size **GAS RANGE**

NO MONEY DOWN!

Discount Price $98

POWER MOWER FREE!

125 W. HURON STREET

OPEN TONIGHT 'TIL 9

BIG DISCOUNTS AT LORD'S

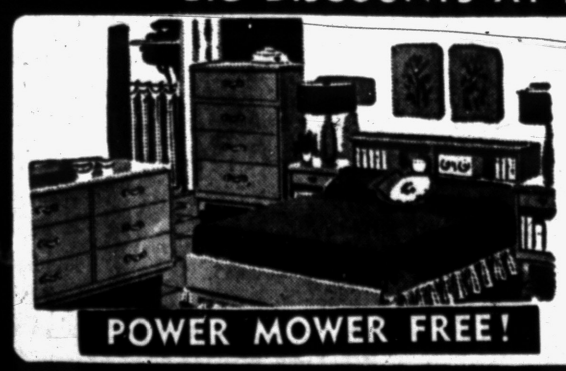

Modern Blond **Double Dresser Mirror and Panel Bed**

Discount Price $98

Chest Optional

POWER MOWER FREE!

125 W. HURON STREET

BIG DISCOUNTS AT LORD'S

AMAZING DISCOUNT BEAUTIFUL MODERN **2-PIECE LIVING ROOM SUITES**

$98 Discount Price

Hurry!

POWER MOWER FREE!

125 W. HURON STREET

OPEN TONIGHT 'TIL 9

REPEATING A . . .

SELLOUT!

Reg. $39.50 Innerspring Mattress

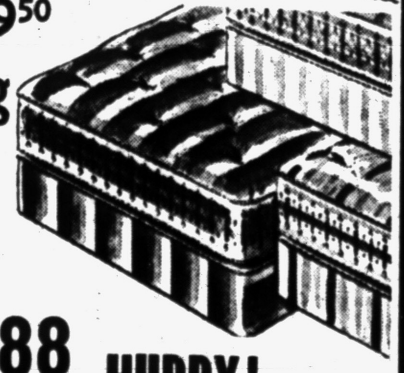

LIMIT — 2 TO A PERSON

$18.88

HURRY!

TWIN or FULL SIZE

WE HAVE, SELL, GUARANTEE AND ARE PROUD OF ANYTHING WE ADVERTISE!

New Shipment!

Rollaway Beds and Innerspring Mattresses

Lord's Discount Price $24.95

HOLLYWOOD BED

Including Innerspring Mattress, Matching Box Spring and Six Sturdy Legs

$39.95

NO MONEY DOWN!

FREE PARKING — *The House of Discounts* — FREE PARKING

LORD'S *Furniture & Appliance Co.*

125 W. HURON ST. PH. FE 4-0581

PLENTY OF FREE PARKING *"Where Wrigley's Used to Be"* PLENTY OF FREE PARKING