ONE COLOR

The Weather
U.S. Weather Bureau Forecast
Partly Cloudy and Warmer
(Details Page 2)

THE PONTIAC PRESS

Home Edition

VOL. 120 NO. 225 ★★★★ PONTIAC, MICHIGAN, SATURDAY, OCTOBER 27, 1962—36 PAGES ASSOCIATED PRESS UNITED PRESS INTERNATIONAL 5c

AP Photofax

MISS TEEN-AGE AMERICA — Darla Banks, 16-year-old Fresno, Calif., high school student, is shown in the talent portion of the Miss Teen-Age America contest last night in Dallas, Tex., before she was awarded the title. She did an "Old Fashioned Girl" number.

U.S. Ignores Rocket Swap Plan

★ ★ ★

U.S. Tells U.N. Cuba Build-Up Is Dangerous

Stevenson Tells Thant Russians Continuing Missile Construction

UNITED NATIONS, N.Y., — The United States told the United Nations, in a letter published today, that a continued Soviet build-up of missile sites in Cuba is "dangerous."

U.S. Chief Delegate Adlai E. Stevenson sent the letter to U.N. acting Secretary General U Thant last night after Thant disclosed that the United States and the Soviet Union had agreed to try to avoid a confrontation at sea in the U.S. arms blockade around Cuba.

Stevenson's message transmitted to Thant a copy of yesterday's White House statement saying that in Cuba, "The Soviets are rapidly continuing their construction of missile support and launch facilities and serious attempts are under way to camouflage their efforts."

"I would appreciate it," he wrote the secretary general, "if you would circulate this letter and the information on this dangerous situation as a security council document."

A U.N. spokesman said Thant had not received a new message from Soviet Premier Khrushchev, reported by Moscow radio, containing a Soviet offer to negotiate an agreement through Thant for the removal of U.S. missile bases from Turkey and Soviet missile bases from Cuba.

MEETS WITH STRATEGISTS

In Washington, President Kennedy met with his diplomatic and military strategists and was reported giving searching study to Soviet Premier Khrushchev's latest proposal for solving the Cuban crisis — a swap involving removal of Soviet missiles in Cuba for removal of U.S. missiles in Turkey.

But the immediate, No. 1 issue, as U.S. officials saw it, was whether the Soviet leader would order his missile men to stop work without delay on the nuclear weapons bases they have been building in Cuba.

Thus far, Kennedy has confined U.S. action to a naval blockade around Cuba to prevent war goods and rocket parts from reaching the Cuban missile sites.

The U.S. government is trying to make clear to Russia and the world that unless this issue is re-

(Continued on Page 2, Col. 5)

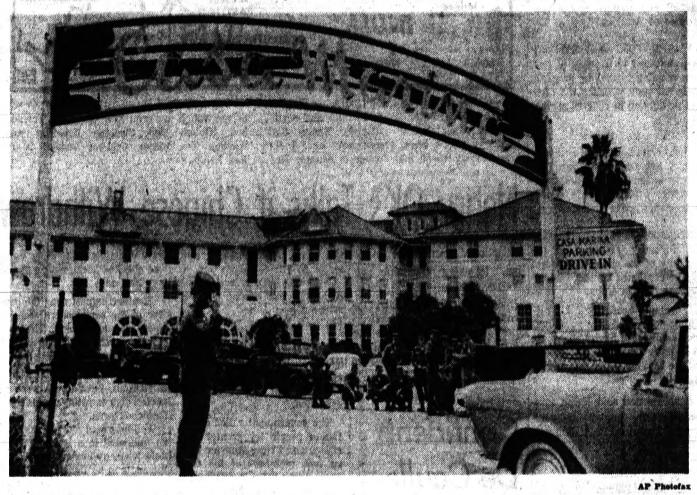

AP Photofax

TROOPS MOVE TO HOTEL — A sentry salutes an incoming car at the gate of the Casa Marina hotel at Key West, Fla., as the military build-up along the Florida Keys is continued by the U.S. Army. The hotel is occupied by Army troops recently moved into the city as part of the top-secret preparations. Military authorities have deployed their battle-equipped troops, trucks, arms and equipment all along the 165-miles length of the Keys.

Nikita Urges Cuba, Turkey Both Disarmed

Kennedy Says Soviet Must Close Bases Before Talks Start

WASHINGTON (AP) — The White House declared today Russia must stop work on its missile sites in Cuba, render offensive weapons in Cuba inoperable and cease shipping arms to the Castro government before the United States can consider any proposals to settle the crisis in this hemisphere.

The White House thus replied to Soviet Premier Nikita S. Khrushchev's offer earlier today to withdraw offensive weapons from Cuba if the United States would pull rockets out of Turkey.

Work on missile sites is proceeding "at a rapid pace" in Cuba the White House said.

"The first imperative must be to deal with this immediate threat under which no sensible negotiation can proceed," the White House said.

As for Khrushchev's call for removal of missiles from Turkey, the White House said the Western Allies have long "taken the lead in seeking properly inspected arms limitation on both sides."

U.S. STAND

It added:

"These efforts can continue as soon as the present Soviet-created threat is ended."

Khrushchev's proposal was reported in a Moscow radio broadcast. It said the information was contained in messages sent to President Kennedy and U Thant, acting secretary general of the United Nations. It proposed that Thant act as an agent in carrying out the necessary negotiations.

President Kennedy thus did not reject Khrushchev's proposal out of hand but did establish firm conditions for any negotiations between Washington and Moscow.

In effect he challenged Khrushchev to demonstrate good faith by dismantling missile bases in Cuba before the United States and the Soviet Union consider any plan to settle the hazardous dispute.

★ ★ ★

Press Secretary Pierre Salinger said Kennedy had not yet received from Moscow the text of Khrushchev's proposal but had examined it on the basis of news reports.

Kennedy had received a separate message from Khrushchev late Friday night, but Salinger said it differed from the one broadcast today from Moscow in which Khrushchev proposed the Cuba-Turkey rockets trade.

Kennedy has not yet directly replied to Khrushchev on either of the Soviet leader's communications.

Salinger said it is unlikely the White House will have anything

(Continued on Page 2, Col. 8)

U.S. Okays $1.8 Million in County Sewage Grants

Federal grants totaling nearly $1.8 million toward sewage construction projects in Oakland County have been approved by the federal government, County Drain Commissioner Daniel W. Barry announced yesterday.

He said the amount includes $1.4 million toward the $6.9-million Dequindre Interceptor Sewer, which will carry waste from 14 municipalities in the county's Southeastern Sewage Disposal District into the Detroit system for treatment.

The rest of the grants, totaling $410,115, will be applied to enclosing 2,000 feet of the Red Run Drain in Madison Heights, Barry said.

It will enclose the existing open cut drain from where it connects with the 12 Towns Storm Drain, now under construction, at 12-Mile Road and Campbell Road to Stephenson Highway.

The same 14 communities will benefit from the second project, according to Barry.

They are Birmingham, Berkley, Clawson, Ferndale, Hazel Park, Huntington Woods, Madison Heights, Oak Park, Pleasant Ridge, Royal Oak, Royal Oak Township, Southfield, and Troy.

He said the grants will not only reduce the financial burden to these communities but will enable work to get under way in January instead of June.

He said he also has been notified by the Federal Water Resources Commission that the county is likely to get an additional $2.9 million toward both proj-

(Continued on Page 2, Col. 7)

K Hears Talk Offer by Nehru

MOSCOW (AP)—Prime Minister Nehru of India told Premier Khrushchev today he would agree to negotiate a border settlement with the Red Chinese but only on condition the Reds withdraw behind the break-through line of Sept. 8.

The Indian Embassy said the message was sent uncoded and apparently had been addressed also to other governments.

The message, the embassy indicated, accused the Red Chinese of aggression against India. It said the aggression began on a large scale Sept. 8 after a dispute lasting four or five years.

PREPARED TO TALK

In his telegram, Nehru said he was prepared for "honorable negotiations" but insisted that the Red Chinese withdraw, not from the present line, as they have proposed, but back of the older line from which their present attack had been launched.

The message was described by an embassy spokesman as a general outline of the Indian position regarding the frontier dispute, which in recent days has developed into heavy fight-

(Continued on Page 2, Col. 3)

In Today's Press

Cost Too High
Reason Ford Cardinals was Abandoned—PAGE 9.

A Dog's Life
Bachelorhood an ordeal, says columnist — PAGE 23.

Confusion at Polls
Northern Rhodesian election promises to be complicated—PAGE 6.

Astrology 24
Bridge 24
Church News 21-23
Comics 24
Editorials 4
Women's Section 17-20
Obituaries 21
Sports 26-27
Theaters 29, 30
TV & Radio Programs 28
Weather, Map 2
Women's Pages 14, 15

See Warming Trend Through Sunday

A gradual warming trend through Sunday is the welcome weather forecast for the Pontiac area. Partly cloudy skies are also predicted.

Following a low of 35 this evening, the temperature is expected to reach a high of 55 tomorrow.

The outlook for Monday is partly cloudy with not much change in temperatures.

Winds today are from the southwest at eight to 18 miles per hour. Twenty-eight was the lowest temperature reading preceding 8 a.m. in downtown Pontiac. By 2 p.m. the mercury had risen to 43.

Decision Could Be Near

Clear Way for Invasion?

By FRED S. HOFFMAN

WASHINGTON (AP)—The Kennedy administration appeared today to be preparing the ground for possible bombing or invasion of Cuba unless it starts dismantling its Russian-made missiles and their bases soon.

A White House statement indicated time may be short before

News Analysis

the United States makes a decision on how far to go in neutralizing the missile threat.

It said Friday that aerial reconnaissance had shown that as late as Thursday Russian technicians were rushing work on launch bases for 1,200-mile mobile missiles and 2,500-mile intermediate range rockets.

"The activity at these sites apparently is directed at achieving a full operational capability as soon as possible," the White House said.

"There is no evidence to date indicating that there is any intention to dismantle or discontinue work on these missile sites.

"On the contrary, the Soviets are rapidly continuing their construction of missile support and launch facilities . . ."

SITUATION WELL IN HAND

The Navy apparently had the blockade situation well in hand and President Kennedy and Soviet Premier Khrushchev agreed separately to avoid an immediate showdown at sea while diplomatic efforts are made to find a peaceful solution.

But looming in the background has been the other prong of Kennedy's objective—to secure the eventual withdrawal of the offensive weapons already on the island.

Twice this week, Secretary of Defense Robert S. McNamara directed newsmen's attention to Kennedy's broadcast statement Monday that: "should these offensive military preparations continue, thus increasing the threat to the hemisphere, further action will be justified."

★ ★ ★

"I have directed the armed forces to prepare for any eventualities; and I trust that in the interest of both the Cuban people and the Soviet technicians at these sites, the hazards to all concerned of continuing this threat will be recognized."

DIRECTED TO STATEMENT

And Friday State Department spokesman Lincoln White called newsmen's attention to the same portion of Kennedy's statement.

Candidates End Debates on TV

Cuban Situation Casts Shadow on Encounter

From Our News Wires

DETROIT — The tense international situation cast a sobering shadow last night over the last of three television debates between Gov. John Swainson and his Republican challenger, George Romney.

★ ★ ★

Both candidates were grim and unsmiling during most of the 30-minute program, and both alluded to the Cuban crisis in trying to explain why they should be elected governor of Michigan for the next two years.

Most of the debate was a review of what the candidates said in their earlier encounters or have been saying on the campaign trail.

The governor took a bitter verbal swipe at Republican State Chairman George Van Peursem for his comments on President Kennedy's Cuban action.

HITS REPUBLICAN

"It was a disgusting statement that (Van Peursem) made three days ago . . . implying that Khrushchev wants Democrats elected so that communism can take over in the United States," Swainson said. "This is political leadership and responsibility? It was a terrible statement."

Asked by newsmen for his reaction, Romney said he did not even know what Van Peursem had said, and commented:

"What George Van Peursem said certainly has no reference to any viewpoint of mine because I didn't even know what he had said.

★ ★ ★

Romney indicated that he was not entirely happy with some of

(Continued on Page 2, Col. 4)

18th District Dem Dinner to Feature Hart, Swainson

The Oakland County Democratic Committee's 18th district Congressional dinner will be held at 6:30 p.m. Sunday in the Elks Temple, 114 Orchard Lake Ave.

Sander M. Levin, committee chairman, issued the reminder today. The major speaker will be Sen. Philip A. Hart, D-Michigan, who will talk about the Cuban crisis.

Gov. John B. Swainson also will address the gathering. The $10-a-plate dinner, major fund-raising event for Oakland Democrats, is expected to have an attendance of at least 600 persons.

★ ★ ★

Among the guests will be Neil Staebler, Democratic candidate for congressman at large, and George J. Fulkerson, Democratic candidate for Congress from the 18th District.

★ ★ ★

Both Senator Hart and Gov. Swainson recently have been briefed on the Cuban situation by the U.S. State Department, Levin pointed out.

Resident Takes Pride in UF

ABE COHEN

In support of the current Pontiac Area United Fund Drive, Abe Cohen, executive vice president of Pontiac's Standard Electric Co., today issued the following statement:

"As a resident of this community, I look with pride at the list of 54 worthy agencies that share every dollar given to Pontiac Area United Fund.

"This brings back memories of my boyhood when raising of funds for charity was not organized as it is now.

RECALL DONATION APPEALS

"Recall when self-appointed committees of two, or three neighbors would call at our home asking for a donation of food, clothing or cash for the benefit of a destitute neighbor who was in need.

"It was not so long ago that most of us can remember when each organization ran its individual campaigns for funds. Weekly we had requests from various charitable organizations.

"These memories prove very forcefully to me how efficiently our contributions to the United Fund are used.

"I ask all to please give and remember, 'One Gift Works Many Wonders.'"

Flashes

KEY WEST, Fla. (AP) — Havana radio said today unidentified war planes have been driven from western Cuba by Cuban anti-aircraft batteries.

WASHINGTON (UPI) — The United States conducted two nuclear tests today, one in the Pacific and the other underground at the Nevada test site.

State Man 'Pretty Shocked'

Quadruplets Surprise State Pair

COLDWATER (UPI) — "We sort of expected twins," Harry Stickney of nearby Girard said today. "But we weren't ready for four of them."

★ ★ ★

Stickney said he and his wife, Phyllis, 26, were "pretty shocked" when she gave birth yesterday to quadruplet sons at the Branch County Community Health Center.

The babies, ranging in weight from four pounds to five pounds, six ounces, are in good condition. They were placed in incubators after birth as a precautionary measure.

A 30-year-old gas station operator, Stickney said "The biggest problem right now is finding names for the four of them."

The couple has three other children, Marilyn, 7, Patty Ann, 4, and Wayne, 2.

Brief Sidelights on Cuban Crisis

From Our News Wires

MARION, Ill.—Former President Eisenhower said today the Cuban crisis "must not become an excuse for silence or submission by us Republicans" in the current political campaign.

Eisenhower paid tribute to President Kennedy's role as "our constitutional leader and our constitutional spokesman" in facing up to the Soviet buildup of missiles in Cuba.

LONDON—Police fought a series of pitched battles today with nearly 400 anti-American demonstrators who attempted to march on the official residence of Prime Minister Harold Macmillan.

The demonstrators were repulsed by a line of police six deep.

At least 50 arrests were made. Several women were carried from the scene unconscious, police said.

MOSCOW — More than 1,500 Russians marched outside the United States Embassy in a generally orderly pro-Cuba demonstration today. At least one ink bottle was shattered against the embassy wall and a window was smashed by a rock.

An estimated 400 Soviet soldiers and police ringed the fenced embassy compound to keep order during the third demonstration this week.

Lines of marchers 10 abreast carried Red banners and shouted in Russian "give us the ambassador" and "where is the conscience of America?"

WASHINGTON — Federal officials outlined to a group of governors today a six-point program to speed protection for the civilian population in case of nuclear attack.

★ ★ ★

One of the key points is a temporary lowering of standards for shelter space to enable additional millions of people to find cover from radio active fallout.

LONDON—Britain warned Russia formally today of the "gravity of the situation" caused by the continued presence of Soviet missiles in Cuba.

Foreign Secretary Lord Home conveyed the warning personally to a Soviet envoy at a hastily arranged interview at the Foreign Office this morning.

A spokesman said Home summoned the Soviet diplomat, charge d'affaires V. A. Loginov, and conferred with him for 15 minutes.

LA BAZ, Bolivia (AP)—Armed forces and military police took control of the city today after five persons were killed in an exchange of gunfire between pro-Castro demonstrators and anti-Communist crowds.

★ ★ ★

Twenty-seven persons, some of them bystanders, were treated for bullet wounds and stone bruises after the worst outbreak of street violence since the United States imposed its naval quarantine of Cuba.

WASHINGTON — The aerial surveillance of Cuban missile sites is continuing in the hours immediately following the proposal of Nikita Khrushchev to withdraw the weapons if U.S. missiles are pulled out of Turkey, the Defense Department indicated today.

LANSING—Two bands of students—from the University of Michigan and Michigan State University — scheduled demonstrations today calling for a halt to the Cuban quarantine and United Nations intervention.

Anderson Hit for Two Jobs

Democrat John S. Coleman today assailed his opponent in the District One state representative race for holding a job with the Oakland County Road Commission.

★ ★ ★

Coleman said Rep. Lloyd L. Anderson, R-Waterford, in a part-time job "as county road commission right-of-way buyer receives a salary greater than the majority of our Oakland County taxpayers receive for a full year's employment, in addition to his legislative salary."

The right-of-way job, Coleman charged, "pays $6,900 annually for four or five months work or less."

Referring to alleged over-payments of county money to Oakland County office holders, Coleman said:

★ ★ ★

"It's little wonder that Lloyd Anderson comes to the defense of the irresponsible actions of an untouchable board of county supervisors; he himself is the beneficiary of a purely political part-time job."

★ ★ ★

"It's one thing to pay lip service to economy in government but quite another matter to translate glib pronouncements into the integrity which the public has every right to expect from its public servants."

The Weather

Full U.S. Weather Bureau Report

PONTIAC AND VICINITY — Partly cloudy with a gradual warming trend through Sunday. High today 50. Low tonight 35. High Sunday 55. Winds southwesterly at eight to 18 miles per hour today and tonight.

Today in Pontiac
Lowest temperature preceding 8 a.m. 28
At 8 a.m. Wind velocity 10 m.p.h. Direction: Southwest
Sun sets Saturday at 5 34 p.m.
Sun rises Sunday at 7 01 a.m.
Moon sets Saturday at 5 36 p.m.
Moon rises Sunday at 6 51 a.m.

Downtown Temperatures

6 a.m.	30	11 a.m.	[illegible]
7 a.m.	29	12 m	[illegible]
8 a.m.	30	1 p.m.	[illegible]
9 a.m.	32	2 p.m.	[illegible]
10 a.m.	35		

Weather: Snow Flurries

Friday in Pontiac (as recorded downtown)
Highest temperature [illegible]
Lowest temperature [illegible]
Mean temperature [illegible]
Weather: Snow Flurries

One Year Ago in Pontiac
Highest temperature 53
Lowest temperature 31
Mean temperature 45
Weather: Sunny

Highest and Lowest Temperatures This Date in 90 Years
77 in 1927 — 25 in 1936

Friday's Temperature Chart

Alpena	40	28	Indianapolis	40	30
Escanaba	35	31	Jacksonville	68	42
Gr. Rapids	41	27	Kansas City	65	46
Houghton	35	28	Las Vegas	62	27
Lansing	40	27	Los Angeles	70	55
Marquette	36	30	Louisville	45	29
Muskegon	39	32	Memphis	61	48
Pellston	38	25	Miami Bch.	77	68
Traverse C.	36	28	Milwaukee	38	22
Atlanta	55	31	Mpls-St. Paul	41	30
Bismarck	31	30	New Orleans	71	47
Boston	41	34	New York	39	35
Brownsville	82	68	Omaha	50	42
Buffalo	36	30	Phoenix	86	56
Chicago	41	36	Pittsburgh	34	24
Cincinnati	39	16	Portland, Me.	43	31
Cleveland	36	23	St. Louis	50	30
Denver	55	40	S. Francisco	62	54
Des Moines	37	24	Seattle	57	48
Duluth	28	12	Tampa	73	51
El Paso	75	54	Washington	44	30

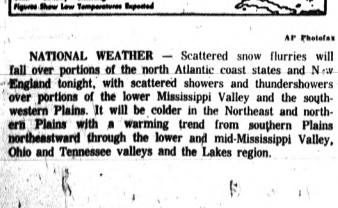

AP Photofax

NATIONAL WEATHER — Scattered snow flurries will fall over portions of the north Atlantic coast states and New England tonight, with scattered showers and thundershowers over portions of the lower Mississippi Valley and the southwestern Plains. It will be colder in the Northeast and northern Plains with a warming trend from southern Plains northeastward through the lower and mid-Mississippi Valley, Ohio and Tennessee valleys and the Lakes region.

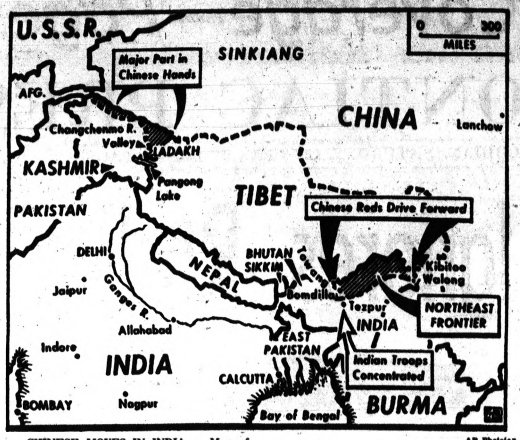

AP Photofax

CHINESE MOVES IN INDIA — Map of China-India frontier shows Ladakh and northeast frontier areas (shaded) where Red Chinese troops have scored advances. India has moved troops into Tezpur to counter Red drives which overran the towns of Towang and Kibitoo and threaten Bomdilla and Walong. The major part of Ladakh is in Red hands.

Nehru OKs Talks if Chinese Withdraw

(Continued From Page One)

ing, involving thousands of troops on both sides.

Today's report suggested the Red Chinese have hauled heavy artillery across the Himalayas and were bringing it into action against Indian forces. The Indians have fallen back repeatedly in the past week, surrendering a number of posts.

Casualties have been described as heavy, but precise numbers have not been stated.

In New Delhi, it was reported that more Indian positions have fallen to Red Chinese troops fighting through the eastern Himalayas toward India's heavily populated plains despite stiffening resistance.

The government called on the Indian people for greater sacrifices and Prime Minister Nehru told members of his Congress party India is making arrangements to obtain weapons abroad to fight the invaders.

He also called on India's millions to make personal sacrifices to aid their country.

Fears grew that the invasion would spill over from the disputed border lands into a full-fledged advance into India's Assam Province, which never has been in dispute.

A Defense Ministry spokesman said Indian troops withdrew from Jang, a village five miles east of the important monastery town of Towang, which the Red Chinese captured Wednesday. The Chinese continued an advance along a jeep track southeastward toward Assam.

PLAN DELAYING ACTION

Authoritative sources indicated two battalions totaling more than 1,000 men would try to fight a delaying action where the jeep track crosses the 13,940-foot Se Pass, 14 miles east of Towang. The Chinese force in the area was reported to be about 10,000 men.

Chinese troops also were repulsed at the eastern end of the frontier, near Burma, where a drive down the Luhit River valley was checked at the village of Walong two days ago.

Another outpost near the center of the northeastern frontier also was abandoned. The loss of two posts in that area had been announced previously.

On the west end of the frontier in Ladakh, the Chinese were reported concentrating troops in the Demchok area.

Well-informed sources said Nehru indicated in a letter to President Kennedy Friday India's need for arms to turn back the Chinese onslaught. But the letter did not directly ask for help, it was said.

India is still hesitant about repudiating its policy of nonalignment. Indian officials hope the fact of aid can be disguised by some form of deferred payment.

American and British officials have said they would consider giving aid to India if it is asked.

Confident De Gaulle to Triumph

PARIS (UPI) — Political observers predicted today Gen. Charles de Gaulle will win 60 per cent of the vote in tomorrow's national referendum and remain as president.

They were confident France would not reject de Gaulle during a period of increasing world tension.

Despite some anti-Gaullist sentiment, the observers felt many Frenchmen secretly credit de Gaulle with ending the Algerian War and giving their country a bigger role in international affairs.

A large number of Frenchmen fear, as an alternative to de Gaulle, a return to unstable governments of the post war Fourth Republic-type.

★ ★ ★

Voting begins at 8 a.m. tomorrow. In a brief television address yesterday, de Gaulle issued a final plea for backing on his plan to have future presidents elected by universal suffrage.

GIVES WARNING

The president has warned he will resign if his proposal is rejected by France's 27 million voters, or if the majority is "mediocre or unclear."

He has never specified what percentage of votes will keep him in office. But government sources put the figure at 55 per cent, at least.

"Frenchmen and Frenchwomen," de Gaulle said yesterday, "the day after tomorrow (Sunday) each one of you, before the conscience of the nation, will decide the destiny of France." He spoke with confidence.

De Gaulle's opponents have accused him of trying to set up a dictatorship. But de Gaulle, in seeking to strengthen the presidency, has been said to feel his successors will have more support if elected by the country as a whole. Currently, the constitution calls for the president to be chosen by about 50,000 "grand electors."

Pontiac Man Hurt in Two-Car Collision

A 30-year-old Pontiac man was injured in a two-car crash in Auburn Road in Avon Township.

★ ★ ★

Robert C. Hessell, 160 Auburn Road, is in satisfactory condition at St. Joseph Mercy Hospital with severe head lacerations.

★ ★ ★

Sheriff deputies said Hessell apparently failed to yield the right of way when attempting to make a left turn onto John R.

★ ★ ★

He collided with a car driven by Dennis L. Eisenhardt, 22, of 2345 Longview St., Rochester. Eisenhardt was treated at the hospital and released.

Candidates Wind Up Television Debates

(Continued From Page One)

Van Peursem's statements. He said:

"George Van Peursem hasn't cleared any statement he has issued publicly with me. None. You can put that down as a fact."

★ ★ ★

Asked if he wished the state chairman had cleared his statements beforehand, Romney replied:

"Well, I guess at this point, I'm just a candidate running for public office. I'm not indicating that he should clear them — but he hasn't cleared them. And we haven't cleared with him either."

In his statement issued from Lansing last Tuesday, Van Peursem said Republicans applauded the President's decision to place a military quarantine around Cuba. But he added:

"It is regrettable that it took constant, intense pressure by Republicans to put backbone in the President . . ."

TO END CAMPAIGNS

Swainson and Romney will wind up their campaigns with television appeals the night before the election.

Swainson will stage a two-hour telethon in Detroit over WXYZ-TV, Channel 7. It will be on from 5 to 6:30 p.m. and from 7 to 7:30 p.m. Nov. 5.

Swainson will have other Democratic candidates on hand and will answer questions telephoned in by the viewing audience.

★ ★ ★

Romney will appear on a half hour show from 8:30 to 9 p.m. on WXYZ-TV in Detroit. From 9:30 to 10 p.m. he will appear on two more Detroit stations, WWJ and WJBK.

Topp Ruled Fit to Stand Trial

Faces Murder Charge in Attorney's Death

A Circuit Court jury yesterday decided 17-year-old Sheldry Topp is mentally fit to stand trial for the murder of Oakland County's first assistant corporation counsel Charles Davis last May.

★ ★ ★

It was the third time Topp was found able to stand trial. The first two rulings came in June.

Circuit Judge H. Russel Holland granted a defense motion Oct. 17 that requested a jury. The June rulings were made by Circuit Judge William J. Beer.

A total of eight psychiatrists testified in the third hearing, five claiming the accused slayer was mentally competent to stand trial while three said he was unable to understand the proceedings against him or assist counsel in his defense.

The jury deliberated about an hour before returning the decision. Judge Holland remanded Topp to the county jail to await trial.

SET NEXT TERM

The third sanity hearing was ordered Oct. 1 by Circuit Judge Clark J. Adams after defense attorneys Gilbert H. Davis (no relation to the victim) amd James S. Thorburn, both of Royal Oak, claimed Topp's condition had grown worse since the June hearings.

Topp's trial is tentatively set for the next jury term, which is scheduled to begin Nov. 27, but there was indication that a jury may be impaneled earlier for the case. The October jury term ended yesterday.

Topp, a former patient at Pontiac State Hospital, is charged with the knife slaying of Davis May 16 when he broke into Davis' Pontiac Township home hours after escaping from the hospital.

★ ★ ★

He was arrested May 23 in Chicago after Davis' car was found in Milwaukee, Wis. Topp admitted the slaying to police.

Trapped Man's Cry for Help Ignored

Passing motorists early this morning ignored the screams of a gasoline drenched Southfield man pinned in his overturned car for 45 minutes.

★ ★ ★

The ordeal was reported by Raoul LaRose, 57, of 27136 Shagbark Road, to Southfield police and firemen who rescued him.

Police said LaRose was only a spark away from flaming death.

His car had smashed through seven barricades on Nine Mile Road, near Northwestern Highway, flipped over and sailed 30 feet through the air to land atop a fire hydrant.

Gasoline from the car's freshly filled tank trickled over LaRose. When officers arrived at 4 a.m. to free him, the tank was empty.

The car taillights and headlights remained on. The car was only 15 feet off the road.

★ ★ ★

At one point, LaRose said, a man and woman stopped their car and approached the wreck. When he yelled for help, the woman said, "Let's get out of here, we don't want to be involved."

The couple then drove off.

LaRose's plight was reported by another motorist Kenneth Monroe, 18, of 23133 Timberline Road, Southfield, who drove a mile to the Southfield police station to summon help.

Miraculously, police said, LaRose was found to suffer only minor injuries when freed. He refused medical treatment and was driven home by his wife, Millie.

LaRose said he struck a stone before losing control of his car.

JFK Studies K Proposal

(Continued From Page One)

solved, "Further action will be justified"—as President Kennedy said in his speech Monday night announcing the arms blockade order.

The State Department Friday reaffirmed Kennedy's warning of further action and the White House followed up with a statement saying: "There is no evidence to date indicating that there is any intention to dismantle or discontinue work on these missile sites."

"On the contrary the Soviets are rapidly continuing their construction of missile support and launch facilities and serious attempts are under way to camouflage their efforts."

Tension focusing on the blockade abated Friday night, U Thant, acting secretary-general of the United Nations, disclosed that Kennedy and Soviet Premier Khrushchev had agreed to avoid at least for a while a showdown between the U.S. Navy and Cuba-bound Russian ships.

The agreement was reached in an exchange of messages.

However, Khrushchev's message did not deal with the basic problem. He simply announced he had ordered Soviet vessels temporarily to stay away from the interception zone established by U.S. Navy blockade force.

Kennedy, in telling Thant he would do everything possible to avoid a direct U.S.-Soviet confrontation on the blockade front, took occasion also to emphasize the missile base issue.

"I must point out to you," he told Thant, "that present work on these systems is still continuing."

Early Friday, the 7,268-ton freighter Marucia, flying the Lebanese flag under charter to the Soviet government, was halted and boarded by a U.S. Navy party and then allowed to proceed to Cuba when its cargo was found to include "no prohibited material."

★ ★ ★

Thus the first move to board a Communist supply ship in the Caribbean quarantine zone went off peacefully. The day before a Soviet tanker was allowed to continue to Cuba without being boarded after the Navy reported it was carrying petroleum, which is not on the prohibited list.

At the State Department, an American businessman who talked to Khrushchev two days ago conferred with Undersecretary of State George McGhee.

The businessman, William E. Knox, president of Westinghouse International Electric, told newsmen later that Khrushchev was still considering coming to the United States before the end of the year, "but I do not know what he will decide."

Washington authorities said that as a result of the effort to get diplomacy in motion for a peaceful solution of the crisis some impression had been created over the world that the most immediate issue was the naval blockade.

This is a serious misunderstanding of the nature of the crisis which, they said, was precipitated by the sudden appearance of Soviet nuclear missile power on an island only 90 miles from U.S. territory.

755,679 See Auto Show

DETROIT (AP) — The National Auto Show attracted 116,201 persons yesterday, officials reported. By closing hour last night, a total of 755,679 persons had visited the show.

Birmingham Area News

7,000 Ghosts 'n' Goblins to March Through Town

BIRMINGHAM — Ghosts, goblins and all types of strange looking little people — some 7,000 of them — will come marching through Birmingham Wednesday night.

It's all part of the 26th annual Halloween Party and Parade sponsored by Birmingham Public Schools and local civic organizations.

Costumed children from public and parochial schools in this area will assemble at 7 p.m. in the municipal parking lot next to the First Baptist Church, 300 Willits St.

Starting at 7:30 p.m., the Groves High School band is scheduled to lead the youthful marchers on a route which will follow Bates Street south to Merrill Street, east on Merrill to Woodward Avenue and north on Woodward back to the parking lot.

Immediately following the parade, a party will be held for the younger children at Baldwin Elementary School, Chester Street and Maple Road.

The party will feature games, movies, refreshments and prizes for the best costumes.

Dances are scheduled from 7:30 to 10 p.m. for junior high school students at Derby and Barnum junior highs and from 8 to 11 p.m. for older teen-agers at Seaholm High School.

The United Church Women of Birmingham will hear a panel discussion by a group of University of Michigan foreign students at a "peace" program slated for 12:30 p.m. Friday.

The meeting will be held at the First Baptist Church of Birmingham.

Special music will be provided by the women's ensemble of the First Presbyterian Church.

The day's offering will go toward a nurses' center and costs for training village health workers connected with the Mardi Santosa Hospital, Surabaja, Java.

OKs Grants for Projects

(Continued From Page One)

ects under the Public Works Acceleration Act to create more jobs.

This would raise the federal government's share of the cost for both projects to 50 per cent.

Grants approved so far were applied for under the federal government's water pollution act. They were approved by the Department of Health, Education and Welfare.

SWAINSON NOTIFIED

Gov. Swainson's office announced it also was notified of the approval yesterday by telegram from Washington, D.C.

Barry said he would ask the County Board of Supervisors to pass a bonding resolution for the Dequindre Interceptor Sewer at its next meeting, Nov. 7.

He said final plans and estimates of the local cost would be ready for presentation at that time.

A public hearing will be held at 10 a.m. Nov. 12 in the 12 Towns Drain Office on the apportionment of costs among the 14 communities for enclosing the Red Run Drain, Barry said.

The drain office is at 317 E. 11-Mile Road in Royal Oak.

Set Up Road Blocks for Trio in Holdup

Road blocks were set up at strategic points in the northern portion of the county last night by Pontiac State police and sheriff's deputies in an attempt to catch three men who held up a supermarket near Flint.

The thieves escaped with loot estimated at $20,000.

The owner of the Foodliner Supermarket, Ralph Reska, told Genessee County Sheriff deputies that the bandits — two of them carrying revolvers — entered the store at closing time and ordered him to fill a paper bag with money from the cash register.

Reska said the men completed the holdup in five minutes and took off apparently in a getaway car parked outside.

The men were described by Reska as between 25 and 30 years old. The road blocks were called off in Oakland County about midnight.

Area Blind Man Is Convicted in Death of Wife

A 52-year-old Royal Oak Township blind man yesterday was convicted of manslaughter in the death of his 62-year-old common-law wife who had caused his blindness by throwing lye in his face nine years ago.

The guilty verdict was returned by a Circuit Court jury against Lester Ellis, 28827 Glenlodge St., after a two-day trial before Circuit Judge Clark J. Adams.

Ellis was accused of the May 15 knife slaying of Bertha Foster, his common-law wife for 17 years. He told police he slashed someone in front of his home after he was hit on the head but didn't know it was his wife.

K Offers to Swap on Rocket Removal

(Continued From Page One)

further to say on the matter today.

'WORK MUST STOP'

After insisting the threat in Cuba must be eliminated before negotiations can take place, the White House said:

"It is therefore the position of the United States that as an urgent preliminary to consideration of any proposals, work on the Cuban bases must stop; offensive weapons must be rendered inoperable; and further shipment of offensive weapons to Cuba must cease—all under effective international verification."

The statement said the Soviets had come up with "several inconsistent and conflicting proposals" within the past 24 hours. These, it said, include the one made public in Moscow.

That proposal involves the security of nations outside the hemisphere, the statement said:

"But it is the Western Hemisphere countries and they alone that are subject to the threat that has produced the current crisis—the action of the Soviet government in secretly introducing offensive weapons into Cuba," the White House said.

"Work on these offensive weapons is still proceeding at a rapid pace. The first imperative must be to deal with this immediate threat, under which no sensible negotiation can proceed."

In his message, the Soviet premier said he was glad the President was agreeable to negotiating the present dispute, and said he thought it perhaps wise if Thant would act as agent.

He said he was glad the President had agreed to normalize the situation through talks and to avoid a confrontation of Soviet and American ships at sea in the blockade area.

Khrushchev said the Soviet Union was prepared to make a declaration pledging noninterference in the internal affairs of Turkey if the United States would make a similar commitment on Cuba.

Washington Prey Goes Hunting

News Sources Pull Switch on Reporter

By BOB CONSIDINE

WASHINGTON—An unnerving thing happened just before 6 a.m. Thursday at the Pentagon.

A correspondent whose New York morning paper had kept its presses cocked all night, ready to absorb costly overtime in order to get any startling information from the Defense Department, had stayed awake all night practically on the laps of four top information officers.

From those four would flow all word about interceptions of Russian freighters, the firing of the first shots, perhaps even the announcement that some nut in Cuba shot an atomic missile and thus brought about the Strategic Air Command's attack on the Soviet Union.

Well, just before 6 o'clock, all four officers leaped from their chairs and hurried down a Pentagon corridor. The correspondent raced breathlessly after them.

"What's up, men?" he shouted excitedly.

"Colonel Zilch's office has a television set; we want to hear the news," one said.

It was generally a bad day for the scores of newsmen who are here at this customary fount of information covering the crisis.

There was a lot of news Thursday, but it came out of the U.N., Moscow, New York City, the Vatican and other places.

At the White House, Pentagon and State Department, hardly a mimeograph machine whirred. Official spokesmen were struck dumb.

The hardest news came not from the President or Defense Secretary McNamara but from Congressmen Van Zandt of Pennsylvania, Victor Anfuso of New York and New Jersey Gov. Richard Hughes.

They were among those half a dozen regional groups of congressmen and governors "briefed" on the situation by Defense Department people during the day.

They do not appear to have to conform with the quasi-censorship which the White House and Pentagon have put on the press, radio and TV.

Trusting a newsworthy secret to a congressman who is running for office—to paraphrase and old Russian proverb—is like sending a rabbit to guard the cabbage patch.

Add Clouded Crystal Balls:

"President Kennedy, on his barnstorming tours, keeps being told by his aides:

Bear down on pocketbook issues. Forget talk about foreign policy. Forget Cuba—it's really far down on the list of issues that will count."

At what point does a cargo stop being "defensive" and become "offensive"?

Petroleum apparently has been declared "defensive." but it could be refined into fuel for Castro's MIGS and medium jet bombers, and help get his missiles off their pads, move his tanks, trucks, etc.

We once sold the broken down and rusty Sixth Avenue subway to Japan, and they hit us on the head at Pearl Harbor with bits of it, retooled.

We sold them shiploads of cotton, and they made gunpowder out of it.

A Russian ship filled with Spam might, under certain circumstances, be considered dangerous if it reached hungry troops and "technicians."

Ambassador Stevenson was at a great disadvantage when he tried to make Ambassador Zorin admit he was lying about those Soviet missiles in Cuba.

IF YOU COULD LISTEN

to the pulse of our community, you'd Hear how well your UF dollars supported the needy and handicapped citizens in Oakland County. Your contributions maintain these life-giving services

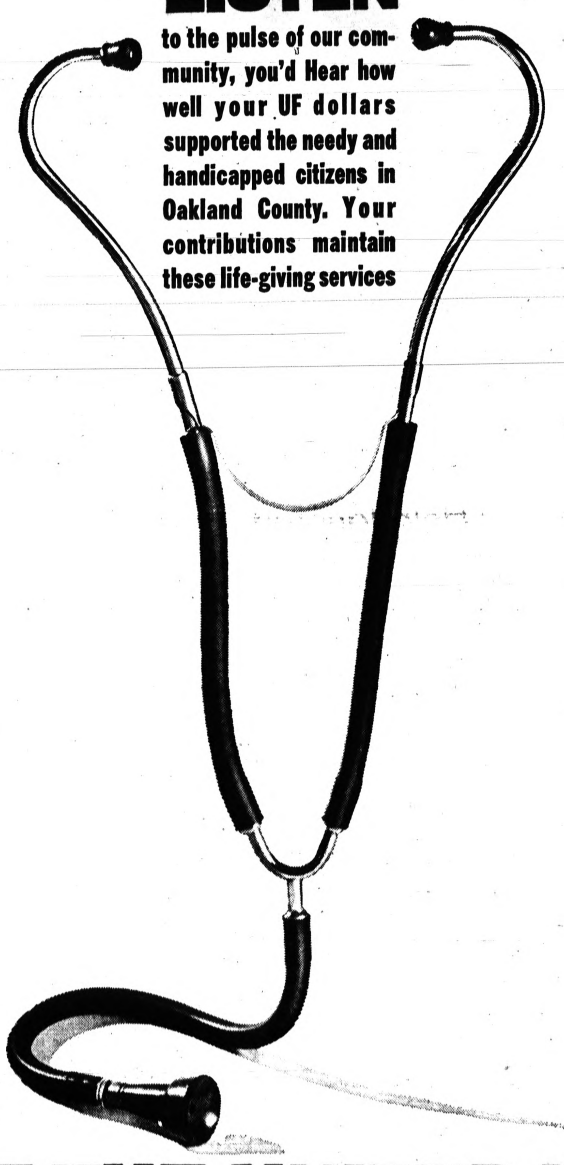

GIVE THE UNITED WAY

OAKLAND COUNTY Medical Society

WIN This 1963 Pontiac "Tempest"

• LAST CHANCE TO GET YOUR FREE TICKETS •

Drawing MONDAY (Oct. 29th) Downtown (9:30 P.M.)

COUPON DAYS

All Items Sale-Priced For

TONITE 'til 10 • MON. 9 A.M. to 10 P.M.

CLIP THESE COUPONS — Bring 'em With You When You Shop

Each and every item here is guaranteed UNDER-PRICED so low that we must insist you bring these coupons when you come to buy . . . but we have a whole store-full of bargains priced low every day of the week.

PARK FREE

SIMMS PRICE SMASH COUPON

620-120-127 Size-All Weather

'Ansco' Camera Film

$1.50 Value

3 ROLLS 79c

Black and white film for pictures in cloudy or sunny weather.

—CAMERAS Main Floor

SIMMS PRICE SMASH COUPON

Necklaces - Pins-Bracelets-Earrings

Costume Jewelry

Regular $1 Value

3 for 1.00

Special group of 500 pieces—your choice at this price.

—JEWELRY Main Floor

SIMMS PRICE SMASH COUPON

Free 60c Breck Set Lotion With

'Breck' Shampoo

$1.60 Value

59c

Receive $1 Breck Shampoo and 60c Set Lotion at this coupon price. Not as shown. —COSMETICS Main Floor

SIMMS PRICE SMASH COUPON

Transparent PLASTIC—Large Size

9x12 Ft. Drop Cloth

59c Value

18c

Protects floors and furniture while painting. Limit 2 cloths. —PAINTS 2nd Floor

SIMMS PRICE SMASH COUPON

As Pictured — All PLASTIC

Poker Chips and Rack

79c Seller

59c

As shown — all plastic rack with cover and 150 chips in red, white and blue. Limit 2 sets.

—SUNDRY Main Floor

SIMMS PRICE SMASH COUPON

Full 8-FOOT Length — Automobile

Battery Booster Cable

$1.49 Value

99c

6 - gauge wire, neoprene covered. For 6 or 12 Volt systems. Limit 1 set.

—HARDWARE 2nd Floor

SIMMS PRICE SMASH COUPON

Dry Skin Conditioner — Famous

'Toni' Deep Magic

$1.50 Value

89c

New size of world famous Dry Skin Conditioner. Limit 2 with coupon. —COSMETICS Main Floor

SIMMS PRICE SMASH COUPON

Steel Coated With Bluestone

Enamel Roasters

$1 Value

57c

12¾x8½x5⅞ Inches. Hold 4-lb. fowl or 7-lb. roast.

—HOUSEHOLD 2nd Floor

SIMMS PRICE SMASH COUPON

For Shaving or Make-Up

Double Side-Mirror

39c Seller

29c

4-inch diameter, one side magnifies other side is regular mirror. As shown.

—SUNDRY Main Floor

SIMMS PRICE SMASH COUPON

Guaranteed Unbreakable 'POLY'

Plastic Wastebasket

$1 Value

34c

8-quart size. 10" high 8½" diameter. Also insert for step-on cans.

—HOUSEHOLD 2nd Floor

SIMMS PRICE SMASH COUPON

'World Series' Special—3 Pc.

Gillette Shaving Set

$1.95 Seller

1.29

Set has Gillette Slim Adjustable razor, foamy Shave and blades. —DRUGS Main Floor

SIMMS PRICE SMASH COUPON

Unbreakable Poly Plastic

Vegetable—Storage Bins

$1 Value

57c

As shown — stackable bins to store fruits, vegetables, etc. No limit. HOUSEHOLD 2nd Floor

SIMMS PRICE SMASH COUPON

Full 21 x 16 Inch Size

Desk Blotter Pad

$1.95 Value

1.29

As shown — top grain cowhide corners with 24K gold tooling.

—SUNDRY Main Floor

SIMMS PRICE SMASH COUPON

Non-Greasy With V-1 Added

Vitalis Hair Tonic

$1.29 Value

86c

Large 12-ounce size of popular men's hair groom for all hair. Limit 2.

—DRUGS Main Floor

YOU Must Have These Coupons to Buy at These Prices!

98 North Saginaw Street

SIMMS BROTHERS

Downtown Pontiac's DISCOUNTER

THE PONTIAC PRESS

48 West Huron Street — Pontiac, Michigan

SATURDAY, OCTOBER 27, 1962

HAROLD A. FITZGERALD
President and Publisher

HOWARD H. FITZGERALD II, Executive Vice President and Business Manager
JOHN W. FITZGERALD, Vice President and Editor
JOHN A. RILEY, Secretary and Advertising Director
HARRY J. REED, Managing Editor
FRED THOMPSON, Circulation Manager
G. MARSHALL JORDAN, Local Advertising Manager

William S. Broomfield Best Qualified for Post

In the upcoming Nov. 6 election Oakland County residents will be voting for a member of the House of Representatives from the 18th District.

BROOMFIELD

Candidates seeking the post are Congressman WILLIAM S. BROOMFIELD, R-Royal Oak, and GEORGE J. FULKERSON, D-Bloomfield Township.

With the world crises as they are, careful selection is needed in all government posts to assure us experienced leadership. During the six years that BROOMFIELD has served as congressman his record speaks for itself.

★ ★ ★

His colleagues thought enough of his qualifications and ability to appoint him to the important Foreign Affairs Committee on which he now serves. His work with this group on matters affecting all of us has been outstanding.

★ ★ ★

When it comes to serving his constituents and growing Oakland County in particular, we can personally attest to BROOMFIELD'S effectiveness.

He has worked tirelessly against government waste and has spent untold hours working for some type of controls (strings) on foreign aid.

★ ★ ★

This newspaper feels that his experience is valuable for the people of the 18th District. His opponent, GEORGE FULKERSON, is an able attorney, but we do not feel that his qualifications are convincing enough to make him a better candidate.

★ ★ ★

With so much formidable work facing the new Congress we recommend returning Congressman BROOMFIELD to office.

UF Goal Is Challenge -- Let's Strive to Meet It

The Pontiac Area United Fund Campaign is now under way and progressing nicely. If we are to maintain the record of recent years in making the goal, there must be a strong response in the next few days.

★ ★ ★

Successes of the last several years not only have provided the funds needed for the worthy services maintained, but have signified the responsive hearts of the citizens of our area.

★ ★ ★

Backing this once-a-year drive is to your benefit. It assures you that you will not be approached throughout the year for more money by any of the United Fund agencies.

The challenge is a strong one. It should be met.

Specific Rules a Must Before Summit Session

Pressure for a summit meeting over Cuba continues to build up. It appears quite evident that Soviet Premier KHRUSHCHEV is angling to hold such a parley.

The fact that on Oct. 24 he asked for a "top-level meeting" is significant of his intentions. Actually, there is a great deal of sentiment in this country favoring some such get-together. A recent advertisement in the New York Times carried the names of 450 faculty members of universities and colleges suggesting a meeting between the two chiefs of state at the earliest possible date.

Unquestionably, in this nuclear age it is unthinkable to shoot it out. It would seem reasonable to expect that sooner or later KENNEDY and KHRUSHCHEV must talk it out.

The ground rules for summitry talks must be enforced if any solid gain can be expected. In the past, Khrushchev met twice with Eisenhower, and a third talk was called off. Ike took a rather dim view of the results from such meetings.

The KENNEDY administration insists on some prerequisites which would make it possible for some accomplishment if such summit sessions were held.

President Kennedy is absolutely right in asking that certain conditions be followed before any top-level talks get under way. If Khrushchev and the Soviets will not agree on important points before a talk, a summit meeting might only add fuel to the fire.

Should a summit fail it could add to tensions rather than reduce them.

The Man About Town

It's Bad News!

Editors Can't Stomach Operation on Heart

By HOWARD HELDENBRAND

"Don't eat too much breakfast—you're going to see an operation," was the word passed out in advance of one of the sessions of an Associated Press meeting in Minneapolis attended by Press Managing Editor Harry J. Reed

★ ★ ★

The operation turned out to be a filmed presentation of open heart surgery—not exactly a tranquilizing spectacle for laymen.

During the showing, after five doughty newsmen had passed out, a weak appeal was heard, "Is there a doctor in the house?" There was — but he wasn't immediately available . . . was pretty busy running the projector at the moment!

The MAT hears that a Purple Heart was awarded to each of the Fearless Five who reeled under exposure to the human heart.

My good friend from Clarkston
Glenn Rundell
president of Pontiac Optimist Club, believes in striking while the iron's hot. In fact, if the iron cools a bit before the strike, he's one, with his enthusiasm, to het it up a little.

But the iron was still smoking when he dropped in a few days ago, after seeing column reference to the OPTIMIST'S CREED, publicized by the National Donut Institute. Not to be outdone, he presented a miniature plaque bearing THE OPIMIST CREED of his INTERNATIONAL organization.

The creed is such a fine exposition of workaday philosophy, conducive to inner peace and enjoyment that it is offered here:

To be so strong that nothing can disturb your piece of mind . . . To talk health, happiness and prosperity to every person you meet . . . To make all your friends feel that there is something in them . . . To look at the sunny side of everything and make your optimism come true.

★ ★ ★

To think only of the best, to work only for the best and expect only the best . . . To be just as enthusiastic about the success of others as you are about your own . . . To forget the mistakes of the past and press on to the greater achievements of the future.

To wear a cheerful countenance at all times and give every living creature you meet a smile . . . To give so much to the improvement of yourself that you have no time to criticize others . . . To be too large for worry, too noble for anger, too strong for fear, and too happy to permit presence of trouble.

Verbal Orchids to—

Mr. and Mrs. Frank M. Arnold
of 178 Nelson St.; 55th wedding anniversary.

Frank Stadler
of 6186 Sashabaw Road; 82nd birthday.

Mr. and Mrs. Nick Pavlinac
of 375 N. Paddock St.; 53rd wedding anniversary.

Mrs. Stella Crumble
of Romeo; 91st birthday.

Mrs. Pauline Warmbold
of Union Lake; 80th birthday.

William F. Rochon
of 49 Lincoln; 80th birthday.

Mrs. Mabel M. Pickford
of 83 Mark St.; 85th birthday.

Floyd C. Barkham
of Drayton Plains; 80th birthday.

Mrs. Mary McVean
of 169 Norton Ave.; 86th birthday.

The POWER of FAITH

By WOODI ISHMAEL

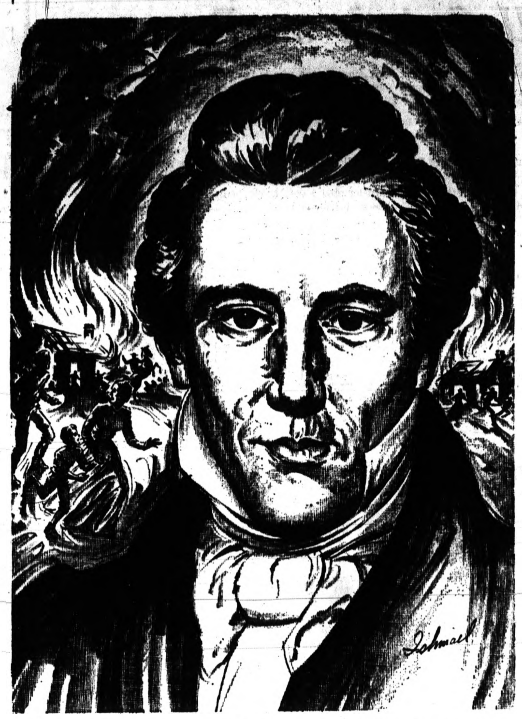

Joseph Smith, founder of the Church of Jesus Christ of Latter-day Saints, taught by the example of his life — and death — the lesson of perseverance in faith.

From a nucleus of Smith and five others, the Latter-day Saints (or Mormons, as they are more generally known) have grown in 132 years to a denomination of 1,647,524. Before they found a haven in Utah, the Mormons were driven from Ohio, Illinois and Missouri. It was at Nauvoo, Ill., that Joseph Smith was killed by those who thought his teachings strange.

There is an old saying that the blood of martyrs is the seed of the church. Rising above the adversity and cruelty that beset them at every turn, the followers of Joseph Smith today form one of the most highly respected religious groups in America.

Days of All Faiths

Misinformed About Halloween?

By DR. HOWARD V. HARPER

It is perfectly natural to assume that Halloween (All Hallows Eve) draws its character, as it does its name, from the day it precedes. Halloween is the night before the Christian Church honors all its saints, known and unknown. Therefore, anyone would say, the superstitions about the dead roaming the earth on Oct. 31 must be directly connected with Nov. 1 — All Saints' Day.

★ ★ ★

The fact is that the Druids probably have a lot more to do with Wednesday's activities than Christianity does. A night like Halloween was going on long before Christian times.

Furthermore, this pre-Christian night of roaming spirits was always around the first of November, whereas All Saints' Day, when the Christians finally did bring it into existence, was set for May 13. When Christianity moved it to November 1, it did not create a night of revelry, it merely found one already going, and going strong.

Really, now, when you think about it, what possible reason could there be for saints to get out and tear things up on the night before the Church solemnly and affectionately commemorates them? Such behavior is not consistent with either the occasion or the nature of saints.

★ ★ ★

From the Druid point of view, a night of chaos and destruction would not be surprising. They believed in the transmigration of souls and they believed that on this night, Saman, the Lord of Death, called together all the wicked souls that had for the past twelve months been confined to the bodies of animals.

★ ★ ★

Considering that these suddenly released souls were wicked in the first place, and that they had been pent up in the bodies of dogs, cats, pigs, etc., for a whole year, one certainly might expect some kind of explosion when they were all turned loose.

Certainly it is the Druid idea rather than anything remotely Christian that sets the tone of Halloween.

SOME SUPERSTITIONS

Here are some Halloween superstitions. It is hard to believe, but completely true, that people once took these ideas seriously:

★ ★ ★

Any child born on Halloween will, through his childhood and youth, be able to communicate with spirits.

Some of the wraiths who wander abroad are not the ghosts of the dead but the spirits of living persons who have the power to leave their bodies.

All the souls in Purgatory are released for forty-eight hours. They are thus free for two nights. This is plainly an association of the Druid and Christian notions, a strange confusion of Purgatory and the Druid transfer of human souls to the bodies of animals.

★ ★ ★

The wind blowing over a corpse on Halloween night will bring audible sighs into any home where there will be a death within the coming year.

★ ★ ★

Two things can happen at the crossroads on Wednesday night: one is that if you listen to the wind there, it will whisper to you all the important things that will happen in your life during the year to come.

★ ★ ★

The other is that if you will sit there on a three-legged stool while the church clock strikes twelve you will hear the bell distinctly pronounce the names of all those parishioners who are to die within the year. It would be pretty hard to fulfill the necessary conditions nowadays, if you live in, for example, New York.

★ ★ ★

To insure the fertility of your fields in the next growing season, you should walk all the way around your farm, carrying a lighted torch.

Any gambler who wishes to insure good luck at the tables should hide under a blackberry bush and invoke the Devil.

If you hear footsteps behind you, don't look around. It is the dead who are following you, and if you should catch the glance of one of them you, too, will die. As Satchell Paige said, "Don't look back, something might be gaining on you."

NOT CHRISTIAN

Do you see anything Christian in all this? In all honesty, your columnist sees little connection between All Saints', or All Hollows' Day, and the Eve that precedes it.

(Copyright 1962)

Portraits

By JOHN C. METCALFE

Oh, I love those ice cream sundaes . . . With a mountain of whipped cream . . . That at all the candy parlors . . . To the youngsters are a dream . . . And I also love to order . . . One of those banana splits . . . With the crunchy nuts and cherries . . . That a man-sized stomach fits . . . And I have decided weakness . . . For that fascinating dish . . . With those rainbow colored sauces . . . Which in whipped cream you can swish . . . And no less I love the soda . . . With a fancy bubbling hue . . . And when I am very thirsty . . . Only one will never do . . . Oh, I know my tender stomach . . . Should not have such food like this . . . But my mind just cannot function . . . If these goodies I must miss.

Voice of the People:

'Important for Americans to Support the President'

We should be thankful we live in a country where we can say what we think without fear. We should all do our part and stand behind our leader. It isn't the Cuban people who want war, but the leaders of their country. And if our country was under communism, we wouldn't have any say in the matter either.

Mrs. Emery Pence
4921 Baldwin Road

'Petitioned Against Proposed Bar'

A majority of people living within a block of a proposed bar signed a petition against it. It was passed by the commission 6 to 1. Since the owner of the building owns property on either side and behind the bar, his lawyer and the intended owner of the bar claimed the people within 500 feet were for it. Our homes border this property, yet we had nothing to say about it. We are the ones who will have to put up with the drunks.

Six of these commissioners don't live in District 4. Let's see how they vote when someone puts a bar in their district.

Mother of a Teen-Ager

'Lawrence Is Too Critical of JFK'

David Lawrences' column that had nothing but criticism of our president since he took office.

A 40-Year Reader

'Romney Qualified for State Position'

I enjoy job security plus good employment conditions, thanks to the work of George Romney in rehabilitating the American Motors Corporation group of industries.

★ ★ ★

The energy, intelligence and integrity that Mr. Romney has displayed in his campaign is a good example of the leadership he can put forth to the use of the state at large.

S. "Bud" Pocze

'Rowing Regatta Covered Well'

The varsity, junior varsity and frosh crews of Wayne State University want to thank The Press sports department for its wonderful support and coverage of the Wayne State University Inter-Collegiate Rowing Regatta on Oct. 20.

Carlton Foust
Bow, Junior Varsity Crew

Dr. William Brady's Mailbag:

Demerol and Morphine Both Bring Addiction

Pains in chest. Demerol by injection is the only relief. Desperately need your view . . . (E. F. K.)

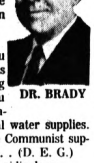

DR. BRADY

Ans. — Demerol is virtually morphine. I consider it more likely to produce addiction than morphine is.

★ ★ ★

I wrote you several weeks ago expressing surprise that you endorse fluoridation of municipal water supplies. I pointed out the Communist support behind it . . . (D. E. G.)

Ans. — That's ridiculous.

★ ★ ★

I took advantage of your advice on the iodin ration 10 years ago and it has kept me in fine health ever since. (J. S.)

Ans. — Most people, living in the Great Lakes region, would probably benefit from it. Send me a stamped, self-addressed envelope for "The Iodin Ration."

★ ★ ★

Please recommend the best means of removing hair from the legs . . . (Miss R. D.)

Ans. — Mix two teaspoonfuls of fresh barium sulfide with three teaspoonfuls of zinc oxide and three teaspoonfuls of cornstarch. Moisten this with water to make a paste. Apply to hairy surface and allow to remain 10 minutes — or less time if any burning sensation. Scrape off paste and hairs with smooth wooden blade, and wash skin with several rinsings of warm water. Some women prefer simple shaving with safety razor. Every girl to her taste.

★ ★ ★

When a drunk is converted to sobriety or abstinence, is the chromosome changed before or in consequence of his reform? (M. P.)

Ans. — I'm afraid I wouldn't know a chromosome if I met one.

★ ★ ★

Signed letters, not more than one page or 100 words long pertaining to personal health and hygiene, not disease, diagnosis, or treatment, will be answered by Dr. William Brady, if a stamped, self-addressed envelope is sent to The Pontiac Press, Pontiac, Michigan.

(Copyright 1962)

Washington Notebook:

Progress Is Needed for Alliance

WASHINGTON (NEA) — Latin American diplomats' diagnosis of what's wrong with the Alliance for Progress is that it has too much alliance and not enough progress.

★ ★ ★

Secretary of State Dean Rusk, speaking at a background briefing for newsmen, was giving reporters the ground rules for quoting him. Nothing could be attributed to him, he said, but only to "an American official."

Then with a wry grin he explained that he was embarrassed last year after a similar conference when he watched a television report which, in careful compliance with the rules, quoted an unnamed "high official." But all the time they were quoting him, said Rusk, "they showed a big picture of me on the screen, behind the newscaster. This," said the secretary somewhat sheepishly, "was not quite what we had in mind."

★ ★ ★

U. S. Ambassador-at-large Llewellyn E., Thompson, just returned to Washington after five years in Moscow, reports that the Russians now are allowed to show a little sense of humor.

★ ★ ★

One story told is about Nikita Khrushchev on an inspection trip to Novocherkassk, where there were recent food price riots.

Jokingly, he asked, "How are things?"

Jokingly, they replied, "Fine."

Aviation Space Writers' board of directors got together to plan their next year's events but were in a quandary over picking a sure-fire speaker who would bring a good turnout at a Dallas luncheon.

A voice at the meeting offered, "Why don't we get Gen. Edwin Walker?"

Replied one of the board members:

"I don't think we can. He's already committed."

★ ★ ★

One of U. N. Ambassador Adlai Stevenson's many favorite stories is about old Uncle Deac, the sage of a small Illinois town.

"How come you're so wise, Uncle Deac?" a young man asked him. "You've never been to school."

"I got good judgment," Uncle Deac replied. "Knowledge is the result of good judgment. Experience is the result of poor judgment."

★ ★ ★

One retired four-star general at the Pentagon claims his wife told friends:

"I'm going to see that he gets a job right away. I pledged to hold to him for richer and for poorer, through sickness and through health, but not to have him under my feet around the house all day."

★ ★ ★

Commentator Edward P. Morgan at a Women's National Democratic luncheon said Richard Nixon recently revealed he had not believed in polls, ever since 1948.

What shook his faith more than anything was that in the 1960 campaign a well-known pollster predicted that Ohio, California, and some other states would go Democratic — which they didn't. Nixon's main quarrel with the pollster, says Morgan, is:

"The only thing he was right about was the final analysis."

★ ★ ★

Federal Aviation Administrator Najeeb Halaby was introduced at a luncheon recently as, "The man with a new nickname . . . 'Hot Water Halaby'."

★ ★ ★

Another man given a new Washington nickname is First Boston Corp. President George D. Woods, who is being mentioned as a possible successor to retiring International Bank President Eugene R. Black. In memory of the New Hampshire conference where the so-called World Bank was dreamed up, its next possible head is being called "Bretton" Woods.

The Associated Press is entitled exclusively to the use for republication of all local news printed in this newspaper as well as all AP news dispatches.

The Pontiac Press is delivered by carrier for 50 cents a week; where mailed in Oakland, Genesee, Livingston, Macomb, Lapeer and Washtenaw Counties it is $18.00 a year; elsewhere in Michigan and all other places in the United States $20.00 a year. All mail subscriptions payable in advance. Postage has been paid at the 2nd class rate at Pontiac, Michigan. Member of ABC.

Conference Sees Newspapers Aid in Classroom

DES MOINES, Iowa (AP)—Importance of using newspapers in school class rooms was stressed by members of a panel at the central region convention of the National Newspaper Promotion Association.

★ ★ ★

"Television and radio are too brief and too fleeting and too adult to serve many of the needs of children," said Dr. J. Edgar Stonecipher, associate professor at Drake University. "The newspaper is new enough to be current, stable enough to study and comprehensive enough to encompass many temporary events."

John Younger, Green Bay (Wis.) Gazette, was elected president of the association. Other officers named were:

Harold Fildey, Lansing (Mich.) State Journal, first vice president; Robert Reese, Detroit (Mich.) News, second vice president, and Alan Schrader, Oklahoman and Times, Oklahoma City, Okla., secretary-treasurer.

★ ★ ★

Green Bay was chosen as site for the 1963 convention.

When full grown, the male jaguar is from six to seven feet long, 28 to 30 inches tall at the shoulders and weights 175 to 250 pounds.

Robert Hall

SUNDAY ONLY 12 TO 6

pur entire stock of reg. 2.89 TOTS' SLACK SETS

2 for $5

- Cotton knit tops with cotton corduroy or lined knit bottoms!
- Turtle collars! Knit collars!
- Smart ski-look patterns or solids!
- All guaranteed machine washable!
- Sizes 2 to 4 and 3 to 6x.

Looks and feels like leather if it were leather it would sell for twice the price!

boy's washable quilt lined

ARISTOGRAIN® SURCOAT

9.88

Exclusive at Robert Hall—"Aristograin" is *the* super-strength vinyl Zip-off hood is lined in Orlon acrylic pile by Bennington. New Fall tones . . . 8 to 18.

EST. 1940 Robert Hall OPEN EVERY NIGHT 'TIL 9:30

IN PONTIAC
200 N. Saginaw Street
Open Every Night 'til 9:30

IN CLARKSTON - WATERFORD
On Dixie Hwy.—Just North of Waterford Hill
Sundays 12 to 6

PLENTY OF FREE PARKING

MONTGOMERY WARD

Monday Only!

90th ANNIVERSARY 90 years on the grow

super specials!

See How You Save! Typical of Wards 90th Anniversary Value-Giving!

Save 1.32 a Gallon

WARD ONE-COAT LATEX FLAT WALL

3.66 Reg. 4.98

- Low-priced for Wards 90th Anniversary.
- Stays brighter, fresher, even after washing.
- Choose from newest decorator colors.

One-Coat Latex Flat Wall Paint dries to the touch in 30 minutes! Ordorless, easy to apply.

Charge It – No Money Down

NEW Power Grip NYLON

More Traction in Deep Snow

Charge It!

GUARANTEED 27 MONTHS **16.88*** 6.70-15 tube-type blackwall

Low, introductory Ward Week prices! Rugged 4-ply Nylon cord and new, improved self-cleaning tread with hundreds of skid blocks give greater pull-away traction.

Tubeless Blackwall	Sale Price	Tube-Type Blackwall	Sale Price
5.90/6.00-13	16.88*		
6.40/6.50-13	17.88*	6.70-15	16.88*
6.40/6.50-14	17.88*		
6.50-14	16.88*	7.10-15	18.88*
7.00-14	17.88*		
7.50-14 or 6.70-15	18.88*	7.60-15	21.88*
8.00-14 or 7.10-15	20.88*	8.00/8.20-15	25.88*
8.50-14 or 7.60-15	23.88*		
9.00-14 or 8.00/8.20-15	25.88*	6.00-16	18.88*

*Plus excise tax. No trade-in required.

SPECIAL PURCHASE!

WARDS SPORT SHIRTS, FASHIONED FOR FALL

1.99 Reg. 3.98

- Button-front and pullovers
- Spread, button-down collars
- Washable cottons and rayons

Unusual special purchase to celebrate Wards 90th Anniversary gives you fabulous value for so low a price. Huge assortment of prints, solids, plaids, others, all of them washable, all with long sleeves. Men's sizes S-M-L-XL. Hurry in!

SAVE!

REGULAR $1 CAROL BRENT COTTON BRA

66c

- circle-stitch cups
- elastic inserts
- Crisp white

Hurry! Scoop up these fine cotton broadcloth bras while Wards incredible price lasts! A 32–36; B 32–40.

SALE! easy cleaning

POWERFUL CANISTER PULLS DIRT FROM RUGS, FLOORS!

29.90

NO MONEY DOWN

- Fast, thorough cleaning
- 1 HP motor for deep suction
- Convenient cord storage
- Sanitized® disposable bags

Stretch no more, bend no more! Signature canister cleaner with deep-down suction gets deep-down dirt. Sled base easily glides over floors, carpets. Floor-rug tool, vinyl hose, 2 interlock wands.

Model 332

SPECIAL!

GIRLS' SLACKS AND TOP SETS SIZES 7 TO 14

2.90

- Print cotton tops
- Cotton corduroy slacks

Another Wards 90th Anniversary bargain. Boxer waist or band front slacks fit snugly . . . color coordinate with tops. Washable. Buy now!

CHAIR and SOFA COVERS

QUIK-FIT BY KINGSTON

Chair **4.90**

Sofa **9.90**

Choose from smart decorator colors . . . gold, green, melon and brown nylon stretch cover fit most furniture styles.

HALLOWEEN COSTUMES and ACCESSORIES

1/3 OFF Reg. Price

Save 1.09

GIRLS' SADDLE OXFORDS

3.90 Reg. 4.99

Long wearing black and white oxfords have comfy fit for active feet. Sizes 8½ - 3.

Store Hours: 9:30 A.M. to 9:00 P.M. Monday thru Saturday

Pontiac Mall

Phone 682-4940
Telegraph at Elizabeth Lake Road

Northern Rhodesia's Election to Be Extremely Complicated

LUSAKA, Northern Rhodesia (UPI) — Nearly 130,000 black and white voters will cast ballots Tuesday in Northern Rhodesia's first general elections.

The elections are aimed at setting this British protectorate in central Africa on its way to independence, and they are complicated.

For weeks, government information officers have traveled along dirt roads and bush paths to explain to largely illiterate villagers an electoral system that would baffle even the most sophisticated democracies.

First they have explained who qualifies for the upper roll of voters and who for the lower roll, depending on income, educational standards and social position.

Then they have illustrated how one-third of the elected seats in the new legislative council are to be filled on the basis of a multiracial vote.

★ ★ ★

They have done this with colorful posters, symbols and films shown in village meeting halls, churches and canteens.

★ ★ ★

Finally, this picture has emerged: the general elections will fill 45 seats. Upper and lower roll voters will send 15 members each to the legislature. That will mean, in effect, 15 Europeans, supported by mostly white upper-roll voters, and 15 Africans who will represent the all-African lower-roll voters.

MULTIRACIALISM

But to ensure that the new legislative council would not be formed on the basis of a straight racial contest, the British government introduced multiracial constituencies.

For the purpose of multiracialism, th ecountry has been divided into seven constituencies yielding two legislators each.

To be elected in a "national" constituency, a white candidate must poll 10 per cent of the African roll plus 20 per cent of the upper, or largely white, roll. The opposite applies to an African candidate.

★ ★ ★

This procedure adds 14 "national" members to the council. In addition, one Asian member is elected from a simple majority of the registered Asian voters.

★ ★ ★

Introduction of the multiracial or "national" constituencies means that the elections will be a test in race relations. Or at least, British constitutional experts meant it to be that way. But observers on the spot think it will be physically impossible for either an African or a European to win 20 per cent of his own roll and still get 10 per cent of the opposite roll.

'NO CONTEST?'

If the national seats are not filled, by-elections will have to be held to break the impasse. If that fails, a new election might have to be held under a more workable system.

★ ★ ★

Despite the danger that the election will be a "no contest" affair, the new system gives the territory a considerably enlarged parliamentary system.

The present legislative council—dominated by the white liberal party of Sir John Moffat — has 22 elected members, six official members and two nominated members, for a total of 30.

The new council will have 53 members, of whom 45 are to be elected, the others named by the government.

The plan has convinced the leader of Northern Rhodesia's main African party, Kenneth Kaunda, to take part in the contest.

★ ★ ★

As a leader whose basic political principle is "one man one vote" Kaunda thinks the present electoral system — which gives 77,000 whites pari with 2.34 million Africans — falls short of what he considers democracy.

★ ★ ★

But his United National Independence party (UNIP) is already the largest political organization in the country and he feels that UNIP should have parliamentary standing in the coming crucial fight to break up the Central African Federation.

U Thant Gets Wires Backing Cuba Position

UNITED NATIONS, N.Y. (AP) — Acting Secretary-General U Thant has received more than 600 communications from the public in the past two days, mostly backing his efforts to ease the Cuban crisis by negotiations.

★ ★ ★

U. N. sources said a substantial majority of the messages came from inside the United States, but that there also were cables from many other countries, including Germany and the Soviet Union.

Astronomers believe the mountains of the moon are as high or even higher than any found on the earth.

Most of the world supply of almonds and filberts comes from the countries of the Mediterranean area.

THE WORLD'S BIGGEST AUTO SHOW
44th NATIONAL AUTOMOBILE SHOW
COBO HALL · DETROIT · OCT. 20-28

Shop for SUPER-SAVINGS
DOWNTOWN Pontiac
MONDAY 6 to 9 P.M.
WIN This 1963 Tempest FREE
Award Will Be Made at N. Saginaw and Warren sts. (In Front of FEDERAL DEPT. STORE)
MONDAY (Oct. 29th) at 9:30 P.M.
Shop Downtown Pontiac for Bigger Selections! Bigger Values! Downtown Pontiac Offers You Over 100 Stores and Services to Fill Your Every Need From Banking to Medical Care.
40 Stores Are Giving TICKETS FREE Until 9 P.M.
PARK FREE in City Meter Lots After 5 p.m.
All Items on This Page "Sale Priced" MONDAY NIGHT 6 to 9 P.M. ONLY!
SHOP DOWNTOWN PONTIAC FOR EXTRA SAVINGS PARK FREE
SALE
EARLY OWL SALE
6 p.m. to 9 p.m. ONLY

EARLY OWL SPECIAL COUPON
FEDERAL'S KEEPS PRICES DOWN
EARLY OWL SPECIAL
7 TO 8 P.M. MON. ONLY
Transistor Radio complete for only
Attractively styled, complete with case, speaker, earphone and batteries. Plays where others faill All-transistor.
3.94

EARLY OWL SPECIAL COUPON
Enggass EARLY OWL SPECIALS
MONDAY 6 TO 9 P.M.!
INGRAM POCKET WATCHES 8 to 9 P.M. Only $1.79
LADIES' AND MEN'S BIRTHSTONE RINGS Complete Stock at 8 to 9 P.M. Only 1/3 off
LADIES' AND MEN'S SPEIDEL WATCH BANDS Over 100 Pre-Current Models to Choose From. 8 to 9 P.M. Only. Clearance. 1/3 off
8-PC. CERAMIC HOSTESS SET Reg. $7.45 8 to 9 P.M. Only $2.99
50-FT. GARDEN HOSE 5-Yr. Guarantee 6 to 9 P.M. Only 79c
Free! Men's and Ladies' Jewelry to Early Shoppers! Just 50 to Be Given Away. Hurry.
THE STORE WHERE GRANDPA AND GRANDMA BOUGHT
Enggass JEWELRY CO.
OPEN MON., THURS., FRI. 'TIL 9 ... 25 N. SAGINAW ST.
VISIT OUR OPTICAL DEPARTMENT

EARLY OWL SPECIAL COUPON
FEDERAL'S KEEPS PRICES DOWN
EARLY OWL SPECIAL
6 TO 7 P.M. MON. ONLY
9x12' rug pad with rubber back
Popular 9x12' size, adds durability and luxury to your rugs . . . cushions every step and adds years of wear. Non-skid.
6.00

EARLY OWL SPECIAL
6 P.M. to 9 P.M. SPECIALS!
• THREE WILD HOURS OF BARGAINS •
29c GIRLS'—BOYS' COTTON PANTIES 8c
JUNIOR, MISSES, LADIES' DRESSES 39c
1.69 BOYS'—GIRLS' COTTON SHIRTS 50c
$19 LADIES' SUITS RAIN, CAR-COATS $5
GEORGE'S
74 N. SAGINAW DOWNTOWN PONTIAC

EARLY OWL SPECIAL
LADIES' BLOUSES ROLL UP SLEEVES MANY STYLES PRINTS AND PLAINS FINE BROADCLOTH 38-40 2 FOR $1
GIRLS' SLIP ON GLOVES DESIGN FIGURE—LINED ASSORTED COLORS 27c
AJAX FOAMY CLEANSER With Instant Chlorine Bleach. Giant Size, Net Weight 1 lb., 5 oz. 12c
CONSUMERS DISCOUNT CENTER
178 N. SAGINAW

EARLY OWL SPECIAL COUPON
FEDERAL'S KEEPS PRICES DOWN
EARLY OWL SPECIAL
8 TO 9 P.M. MON. ONLY
Fine full-fashion first qual. nylons
Buy them now! Lovely first quality seamed nylons in newest Fall colors. Sizes 9 to 11. For Early Owl Shoppers. 8 to 9 p.m. Monday.
29c

EARLY OWL SPECIAL
6 P.M. Special
Famous First Quality Seamless, Full-Fashioned NYLONS
Usually to $1.15 2 pair $1
Seamless, first quality hose in new-season shades. Stock up for all winter at this low price!
SIZES 8½ to 11
NYLON HOSE Arthur's MAIN FLOOR

EARLY OWL SPECIAL
6 P.M. to 9 P.M. SPECIALS!
• LOOK! WHAT CRAZY SAVINGS •
To 1.65 Mojud, Hanes Berkshire NYLONS Disc. Styles 25c
TO 2.99 LADIES' BLOUSE-SKIRTS 50c
TO $10 QUALITY LADIES' SHOES $1-$2
TO 6.99 COTTON LADIES' ROBES $1
GEORGE'S
74 N. SAGINAW DOWNTOWN PONTIAC

EARLY OWL SPECIAL COUPON
DIEM'S EARLY OWL SPECIALS
MONDAY 6 P.M. TO 9 P.M. ONLY!
WOMEN'S HIGH FASHION SHOES Finest Quality—Values to $15.95. Mon. 6 to 9 P.M. $8.99 pr.
WOMEN'S O'OHMPIES CLOUDHOPPERS All Sizes—reg. $9.95 ... Save Almost ½ Monday 6 to 9 P.M. $5.99 pr.
WOMEN'S CHECKMATES Stack Heels — Genuine Reptile Reg. $12.95 Monday evening only ..... $6.99 pr.
Free TEMPEST TICKETS
DIEM'S
PONTIAC'S POPULAR SHOE STORE
87 North Saginaw Street
NEXT DOOR TO FEDERALS

EARLY OWL SPECIAL COUPON
20 Only USED
BIKES
NO DEALERS! please
(Monday Only) 6 P.M. to 9 P.M.
ea . . . $5 AS IS
FREE! Tempest Tickets
SCARLETT'S
Bike and Hobby Shop
24 E. Lawrence St. FE 3-7843

EARLY OWL SPECIAL
6 P.M. to 9 P.M. SPECIALS!
• BARGAINS FOR MONEY-SAVERS •
19c DISHCLOTHS, WASHCLOTHS 6c ea.
TO 2.99 MEN'S SPORT SHIRTS 50c
1.89 PLAID BLANKETS 79c
To $6 White Shirts MEN'S PANTS $1 ea.
GEORGE'S
74 N. SAGINAW DOWNTOWN PONTIAC

EARLY OWL SPECIAL
7 P.M. Special
Warm and Bright for Cool Nights!
CRADLE SET SLEEPERS
Usually $3.00 $1.89
Gay, printed brushed cotton—with these special features: machine washable, ribbed cuffs, elasticized ankle, snap back, and safety-step feet! Pink or blue.
SIZES 6 MO. to 4 YRS.
YOUNG FOLKS SHOP Arthur's LOWER LEVEL

Apes Fight Cold War in Frisco Zoo

SAN FRANCISCO (AP) — Sack cloth on orangutans? Not only that, the big apes huddle around kerosene stoves as the San Francisco Zoo fights its own cold war.

★ ★ ★

Power to three-fourths of Fleishhacker Zoo has been out since Tuesday, and officials report it will be several weeks before deteriorated underground cables are repaired.

★ ★ ★

Meanwhile the gorillas, chimpanzees, and particularly the orangutans, are in danger of colds and pneumonia with power off to their electrically heated cages.

Ezra Benson's Son Is Birch Leader

SALT LAKE CITY, (AP)—Reed A. Benson, son of former Secretary of Agriculture Ezra Taft Benson, has been named coordinator of the John Birch Society in Utah.

★ ★ ★

Benson, 34, who made the announcement Friday, called the right-wing group "the most effective non-religious organization devoted to the preservation and promotion of American constitutional freedoms, and the explosure and defeat of the Socialist-Communist enemy within."

★ ★ ★

Ezra Taft Benson, who was head of the Agriculture Department during the Eisenhower administration, applauded his son's decision. He termed the society the most effective organization against "creeping socialism and Godless communism."

Negro Coed Reigns as Colorado 'Queen'

BOULER, Colo. (AP) — The reigning queen at the University of Colorado's homecoming this weekend is Mary Elizabeth Mothershed, 19, a Negro from Shreveport, La. She was chosen in a student election over five other finalists.

Miss Mothershed, first Negro elected homecoming queen at the University, was crowned Friday night at the homecoming dance.

More than 40 per cent of all single women and 27 per cent of married women are employed, according to the U.S. Department of Labor.

Pact Averts Strike on Canadian Pacific

Montreal (UPI) — The Canadian Pacific Railway (CPR) and its 6,000 trainmen reached settlement on a contract dispute today heading off a nationwide strike threatened for Monday.

★ ★ ★

A railway spokesman said the settlement immediately canceled all freight and passenger embargoes and that the railway was on "business as usual" work schedule.

★ ★ ★

Warnings of layoffs, sent out earlier this week to the CPR's 60,000 employes, also were nullified, he said.

★ ★ ★

The settlement was reached at 2:45 p.m., between the CPR and the Brotherhood of Railroad Trainmen, following 14 hours of negotiations.

'Austerity' Budget OK'd

DETROIT (AP)—The Wayne County Board of Supervisors approved yesterday what it termed an austerity budget totaling $88,011,201 and authorized a general tax of $56,607,851 to be collected in December and early 1963.

The board said fees, state and local rebates and miscellaneous income will provide the balance of the revenue.

Sell Surplus Property

LANSING (AP) — Nine parcels of surplus property in Kent, Muskegon and Ottawa counties have been sold at public auction for a total of $39,100, the State Highway Department reports.

MSU Biochemist Dies in E. Lansing at 67

EAST LANSING (AP) — Prof. Clifford W. Duncan, assistant head of Michigan State University's Biochemistry Department, died here Thursday. He was 67.

Duncan, a native of Portland, Ore., had been associated with MSU for 33 years and was well known for his research in biochemistry and the nutrition of dairy animals.

Actress Expires at 60

HOLLYWOOD (AP) — Louise Beavers, 60, who starred in the "Beulah" television comedy series and whose radio, movie, TV and theatre career spanned three decades, died Friday.

The female Darwin's frog of South America lays her eggs on land.

Anders Celsius, a Swede, is generally credited with having invented the centigrade thermometer in 1742.

Let us help you plan

. . . your WINTER VACATION now!

FE 8-4048

Hirlinger TRAVEL CENTER 25 E. Pike, Pontiac

Shop for SUPER-SAVINGS

DOWNTOWN Pontiac

MONDAY 6 to 9 P.M.

SALE EARLY OWL SALE

6 p.m. to 9 p.m. ONLY

WIN This 1963 Tempest FREE

Award Will Be Made at N. Saginaw and Warren sts. (In Front of FEDERAL DEPT. STORE)

MONDAY (Oct. 29th) at 9:30 P.M.

Shop Downtown Pontiac for Bigger Selections! Bigger Values! Downtown Pontiac Offers You Over 100 Stores and Services to Fill Your Every Need From Banking to Medical Care.

All Items on This Page "Sale Priced" MONDAY NIGHT 6 to 9 P.M. ONLY!

40 Stores Are Giving TICKETS FREE Until 9 P.M.

PARK FREE in City Meter Lots After 5 p.m.

SHOP DOWNTOWN FOR EXTRA SAVINGS PARK FREE In Any Walared Lot

EARLY OWL SPECIAL

8 P.M. SPECIAL

Register For '63 Tempest

Fur Blend SWEATERS

Usually to 14.98 $4.89

The sweaters everyone wants—these full-fashioned fur blends in the season's smartest dressmaker styles and colors!

SIZES 36 to 40

SPORT SHOP Arthur's MAIN FLOOR

48 N. SAGINAW

EARLY OWL SPECIAL

DIEM'S

Men! Don't sleep from 6 to 9 . . . Here's the best shoe values we ever offered!

EARLY OWL SPECIALS MONDAY 6 P.M. to 9 P.M. ONLY

Men's Famous MASSAGIC AIR CUSHION SHOES with arch support —wing tip. Black and brown — all sizes. Reg. $16.95 $14.95 pair

MEN'S BLACK SLIPONS by Plymouth All genuine leather. $14.95 values. All sizes. $9.99 pair

RED WING SLIP-ON WORK SHOES with cushion insole arch support. Oil resistant. Reg. $12.95. $8.99 pair

FREE DOWNTOWN PARK-SHOP

DIEM'S PONTIAC'S POPULAR SHOE STORE

87 NO. SAGINAW STREET

EARLY OWL SPECIAL

MONDAY ONLY!

SEARS

Sears Specials 6 to 9 p.m. Only

Tiny Tots' Orlon Knit Headwear

Styles for girls, boys, infants. Choice of white, pink, blue or red. Some with trim. Fit sizes up to 6x. Save at Sears! 84c

Long-Play Monaural Records

Were $3.98! Your favorite music by 7 top artists. All brand new, sealed for protection. Save $1.71 Monday! Stereo Records, just . . . . . ea. 3.17 2.27 ea.

CHECK SEARS "THRIFTY MONDAY" AD IN THIS ISSUE FOR 18 OTHER SPECIALS!

"Satisfaction guaranteed or your money back" SEARS

154 North Saginaw Phone FE 5-4171

EARLY OWL SPECIAL

The GOOD HOUSEKEEPING SHOP

SYLVANIA PORTABLE STEREO HI FI

Dual speaker system, 4-records, automatic shut off after last record.

3 HOURS ONLY 6-9 $53.00

PUT IN LAYAWAY FOR CHRISTMAS

THE GOOD HOUSEKEEPING SHOP OF PONTIAC

FE 4-1555 51 W. HURON

OPEN MONDAY—THURSDAY—FRIDAY 'TIL 9

EARLY OWL SPECIAL

Register Here—Win a Tempest

Full Length STADIUM COAT

Cotton Tackle Twill with Plump Fur RACCOON COLLAR

Reg. 29.98

THREE HOUR SALE $19.98

Weather and water repellent and fully Quilt lined. Your choice of Olive green, Sand beige and black.

Sizes 8 to 16

BOBETTE SHOP

16 N. SAGINAW

EARLY OWL SPECIAL COUPON

SHAW'S EARLY BIRD "GIVE AWAY" VALUE

MONDAY 6 TO 9 P.M. ONLY!

One selected group of DIAMOND ENGAGEMENT RING AND WEDDING BAND SETS AT GUARANTEED SAVINGS OF 50%

WANT A DIAMOND?

Here is your opportunity . . . no gimmicks . . . just a guaranteed value for 3 hours only!

SHAW'S REGULAR $100.00 SET

Monday evening 6 to 9 P.M. only . . . $50

Buy Now. Save. Use our convenient payment plan or layaway today.

SHAWS

24 NORTH SAGINAW STREET PONTIAC STATE BANK BLDG.

EARLY OWL SPECIAL

MONDAY NITE—6 to 10:30 P.M. ONLY!

GENERAL ELECTRIC PHOTO "Sure-Fire"

Flash Bulbs

Guaranteed FIRST Quality ★ MAKER'S $1.80 LIST PRICE ★

12 for 77c (Full Carton)

★ SIZES FOR ALL FLASH CAMERAS ★

#5 (or 25's) ★ AG 1 ★ M 2

Class M (med. peak) balanced for Kodacolor and type 'F' color-film. Handy pocket packs. Limit—6 dozen to a customer while 2,000 last.

SIMMS

98 N. Saginaw—CAMERAS

EARLY OWL SPECIAL

LADIES' PAJAMAS

FLANNEL—SOFT AND FLUFFY, MANY FLORAL PRINTS TO CHOOSE FROM $1.37

BOYS' and GIRLS' FLANNEL PAJAMAS FLORAL PRINTS $1.00

LADIES' FLANNEL GOWNS PRINTS—GOOD WEIGHT SIZES 32-40 $1.00

CONSUMERS DISCOUNT CENTER

178 N. SAGINAW

EARLY OWL SPECIAL COUPON

Enggass EARLY OWL SPECIALS

MONDAY 6 TO 9 P.M. ONLY!

200 STYLES—MEN'S AND LADIES' Fashioned Jewelry, Necklaces, Brooches, Beads, Cuff Link Sets, Etc. 99c

Monday 6 to 7 P.M. only . . . . . .

LADIES' AND MEN'S DIAMOND RINGS Complete Stock Included, Enggass Guaranteed Values, Convenient Easy Terms. 1/3 off

Monday 6 to 7 P.M. only . . . . . .

LADIES' AND MEN'S WATCHES All Famous Makes Included, Latest Styles, Convenient Terms. UP TO 50% off

Monday 7 to 8 P.M. only . . . . . .

GENUINE LEATHER TRAVEL ALARM CLOCKS Only 25 Offered at This Low Price. Monday 7 to 8 P.M. Only. $2.88

Fully Guaranteed . . . . . .

THE STORE WHERE GRANDPA AND GRANDMA BOUGHT

Enggass JEWELRY CO.

OPEN MON., THURS., FRI. 'TIL 9 . . . 25 N. SAGINAW ST.

VISIT OUR OPTICAL DEPARTMENT

EARLY OWL SPECIAL

MON. and TUES. SPECIALS!

OUTSIDE WHITE PAINT

Regular $4.49 Gal. ONLY $1.79 Gal.

GLIDDEN'S Interior Paint

Regular $6.59 Gal. NOW $4.69

McCANDLESS

11 N. Perry St. FE 4-2531

EARLY OWL SPECIAL

MEN'S FAMOUS BRANDS FINE COTTON

Long Sleeve SPORT SHIRTS

Values to $7.95 $2

Choose from plaids, checks, solids. Sizes S-M-L-XL.

OSMUN'S

Downtown Pontiac Store Only

EARLY OWL SPECIAL

EARLY OWL SPECIALS 6-9 P.M. MONDAY ONLY

ALL VARSITY TOWN TOPCOATS

VALUES TO $65.00 . . . . . $48.75

VALUES TO $75.00 . . . . . $58.75

SHAWL COLLAR SWEATERS VALUES TO $17.95 . . . . . $9.95

ONE GROUP DRESS & SPORT SLACKS $7.89

ALTERATIONS EXTRA

DICKINSON'S

SAGINAW at LAWRENCE

Can't Stand Monotony . . . Gets Lost Instead

MIAMI (UPI)—A Miami newspaperman seeking an escape from the monotony of driving home the same route each night, chose a different set of streets.

* * *

The trip was interesting, but not as rapid as the monotonous route. The newsman got lost.

GENERAL ELECTION
To the Qualified Electors:
Notice is hereby given, that a General Election will be held in the City of Orion, Lake, County of Oakland, State of Michigan, on Tuesday, November 6, 1962 at the place or places of holding the election in said city as indicated below, viz:
City Hall, 1820 Inverness Avenue.
For the purpose of electing the following Officers, viz:
STATE—Governor, Lieutenant Governor, Secretary of State, Attorney General, State Treasurer, Auditor General.
CONGRESSIONAL — Representative in Congress, at Large, Representative in Congress, this District.
LEGISLATIVE—State Senator, Representative.
COUNTY—Prosecuting Attorney, Sheriff, County Clerk-Register of Deeds, County Treasurer, Drain Commissioner, Coroners, Surveyor, and such other Officers as are elected at that time.
For the purpose of electing the following Officers, viz:
NON-PARTISAN ELECTION—Two Justices of the Supreme Court (to fill vacancies), Circuit Court Commissioners.
And to vote on the following Constitutional Amendment:
CONSTITUTIONAL AMENDMENT NO. 1—Proposed amendment to State Constitution authorizing the legislature to provide for general revisions of the statutes.
And also to vote on the following County Proposition—Shall the provisions of Act No. 156 of the Local Acts of 1961, providing for the abolishing of the office of County Surveyor in counties having a population of 500,000 or over, be adopted by this county?
And for the purpose of electing the following City Officers, viz:
Councilman (Two to be elected)
Constable.
Also any additional Amendments or Propositions that may be submitted.
Notice Relative to Opening and Closing of the Polls: Election Law, Act 116, P.A. 1954: Section 720. On the day of any election, the polls shall be opened at 7 o'clock in the forenoon, and shall be continuously open until 8 o'clock in the afternoon and no longer. Every qualified elector present and in line at the polls at the hour prescribed for the closing thereof shall be allowed to vote.
The polls of said election will be open at 7 o'clock a.m. and will remain open until 8 o'clock p.m. of said day of election.

ROSALIND WILLOUGHS
City Clerk
Oct. 26 and 27, 1962

GENERAL AND SPECIAL ELECTION
To the Qualified Electors:
Notice is hereby given, that a General and Special Election will be held in the Township of White Lake (Precinct Nos. 1, 2, and 3), State of Michigan at
Precinct No. 1—Dublin Community Center, 646 Union Lake Rd.
Precinct No. 2—Town Hall, 7525 Highland Road
Precinct No. 3—Fire Hall, 7525 Highland Road
within said Township on Tuesday, November 6, 1962.
For the purpose of electing the following officers, viz:
STATE—Governor, Lieutenant Governor, Secretary of State, Attorney General, State Treasurer, Auditor General.
CONGRESSIONAL—Representative in Congress, at Large Representative in Congress, this District.
LEGISLATIVE—State Senator, Representative.
COUNTY—Prosecuting Attorney, Sheriff, County Clerk-Register of Deeds, County Treasurer, Drain Commissioner, Coroners, Surveyor, and such other Officers as are elected at that time.
For the purpose of electing the following officers, viz:
NON-PARTISAN ELECTION—Two Justices of the Supreme Court (To Fill Vacancies); Circuit Court Commissioners.
And to vote on the following Constitutional Amendment:
CONSTITUTIONAL AMENDMENT NO. 1—Proposed amendment to State Constitution authorizing the legislature to provide for general revisions of the statutes.
And also to vote on the following propositions:
Proposal to abolish the Office of Coroner and Create the Office of Medical Examiner—Shall the provisions of Act 181, of the Public Acts of 1953, providing for the abolition of the office of Coroner and the creation of the office of County Medical Examiner, be adopted by this County?
MILLAGE PROPOSITION
1. Shall the limitation of the total amount of taxes which may be assessed each year against property in the Township of White Lake, County of Oakland, State of Michigan, for all purposes except taxes for the payment of interest and principal on obligations incurred prior to December 8, 1952, be increased for a period of five (5) years from 1963 to 1967, both inclusive, by one and one-half mills ($1.50 per $1,000.00) of the assessed valuation as equalized, of the property in the aforsaid Township of White Lake for the purpose of purchasing new Fire Department equipment, maintenance of said equipment, operations of the Fire Department and construction of a building to house Fire Department equipment?
2. Shall the Township Board for the Township of White Lake be authorized to levy a tax of one and one-half mills ($1.50 per $1,000.00) of the assessed valuation as equalized, each year for a period of five (5) years from 1963 to 1967, both inclusive, to create a special fund for the purpose of purchasing new Fire Department equipment, maintenance of said equipment, operations of the Fire Department and construction of a building to house Fire Department equipment?
COUNTY TREASURER'S STATEMENT
I, Charles A. Sparks, Treasurer of Oakland County, State of Michigan, find that as of September 18, 1962, the total of all voted increases over and above the tax rate limitation established by Section 21, Article X of the Constitution of Michigan in any local units affecting the taxable property in the Township of White Lake, is as follows:

Local Unit	Voted	Years	Increase Effective
Township of White Lake			None
Clarkston Community School District	6.00	1951 to 1970	Incl.
	1.00	1951 to 1970	Incl.
	10.00	1954 to 1973	Incl.
	3.60	1955 to 1970	Incl.
Holly Area School District and School District No. 4 of Springfield Twp. (Now part of Holly Area School Dist.)	1.00	1960 to 1962	Incl.
	7.00	1962 to 1966	Incl.
Huron Valley School District, Oakland and Livingston Counties	19.00	1949 to 1968	Incl.
	8.00	1958 to 1974	Incl.
	7.50	1958 to 1975	Incl.
	5.00	1959 to 1963	Incl.
Walled Lake Consolidated School District	10.50	1953 to 1972	Incl.
	6.00	1958 to 1974	Incl.
	1.00	1960 to 1967	Incl.
	4.00	1961 to 1964	Incl.
	4.00	1962 to 1965	Incl.
Township School District of Waterford Twp. and School District No. 1-2 Frg. of White Lake Township (now part of Waterford Township School District)	5.40	1953 to 1971	Incl.
	5.00	1954 to 1973	Incl.
	5.00	1959 to 1963	Incl.
	5.00	1959 to 1963	Incl.
	.10	1953 to 1968	Incl.
	5.40	1970 to 1971	Incl.
	13.00	1969	
School District No. 7 of the Township of White Lake	11.00	1951 to 1970	Incl.
	8.00	1959 to 1963	Incl.
	6.00	1962 to 1969	Incl.
County School District of Oakland County	.50	1954 to 1969	Incl.

CHARLES A. SPARKS
Oakland County Treasurer
LLOYD M. SIBLEY
Chief Deputy Treasurer
Dated: September 18, 1962.
Also any additional Amendments or Propositions that may be submitted.
Notice Relative to Opening and Closing of the Polls.
Election Law, Act 116, P.A. 1954.
Section 720. On the day of any election, the polls shall be opened at 7 o'clock in the forenoon, and shall be continuously open until 8 o'clock in the afternoon and no longer. Every qualified elector present and in line at the polls at the hour prescribed for the closing thereof shall be allowed to vote.
The Polls of said election will be open at 7 o'clock a.m. and will remain open until 8 o'clock p.m. of said day of election.

FERDINAND C. VETTER,
Township Clerk
October 26 and 27, 1962

To Spend Week at Camp

Outing Set for Waterford Students

Despite the frigid weather, a group of over 100 youngsters from three Waterford Township elementary schools are looking forward to a week-long outing at the Waterloo Recreation Area near Chelsea.

The delegation of sixth graders from Drayton Plains, Houghton and Monteith schools will start on the trip tomorrow.

Their camp activities will include soil study, arts and crafts, geology and nature study, among others.

They will be the third of eight groups of sixth graders to take part in the school system's outdoor education program. More than 900 youngsters will have participated by the end of next month.

One of the highlights of the week in camp is the Wednesday visit of Sgt. David Putnam and Detective Arthur Holmes of the Waterford Township police force who demonstrate the use of firearms in the course of conducting a general safety program.

TO FIRE RIFLES

After hearing about weapons utilized in law enforcement, each youngster is given the opportunity to fire a .22 caliber rifle.

Other regular camp visitors include a Conservation Department forester and experts on fish and wildlife.

Organized just three years ago by Charles H. Welsh, principal at Jayno Adams Elementary School, the educational program has expanded rapidly. Last year only five of the district's 24 elementary schools participated.

This fall 19 are taking part.

* * *

Though the children are roughing it during the day, they enjoy all the comforts of home when they retire to their cozy cabins in the evening.

A team of 10 teachers and two cooks accompanies each group for the week in camp.

Pontiac Press Photo

GETTING EARLY LOOK — A display of police weapons will be one of the educational programs offered to Waterford Township sixth graders next week at the Waterloo Recreation Area. Enjoying a preview are Houghton Elementary School pupils Colleen Lintz and Eugene Helm. Sgt. David Putnam (left), and Detective Arthur Holmes of the Waterford Township police department visit the camp each Wednesday.

Mississippi Jaycees Hit Kennedy Brothers

JACKSON, Miss. (UPI) — Mississippi's Junior Chamber of Commerce says it does not believe the forced enrollment of Negro James Meredith at the University of Mississippi is worth ". . .violence, and death and destruction."

In a brochure entitled "Oxford: A Warning for Americans," the Jaycees blamed the recent university riot on President Kennedy and his brother, the attorney general.

Bright Man for Job

BOURNEMOUTH, England (UPI) — The department store's ad for a Santa Claus specified a "bright man for a bright job." The man who got the job was 70-year-old Charles Bright.

'Out of the Question' for U.S. to Quit Bases

ISTANBUL (UPI) — Foreign Minister Feridun Cemal Erkin said today it was "out of the question" for the United States to abandon its Turkish missile bases.

"We did not even discuss the matter in cabinet," Erkin said.

Cases of measles and whooping cough in one recent year were almost 50 per cent greater than a year before, but the death rate was low.

Evangelical Church Elects New Officers

GRAND RAPIDS (UPI) — Election of officers was on the program today for the 40th general conference of the Evangelical United Brethren Church.

* * *

Up for election were denomination publisher, editors and general officers.

* * *

Dr. Leslie E. Cooke, associate general secretary of the World Council of Churches, addressed an evening session Friday for inspirational services.

* * *

Voting delegates of the EUB lawmaking body expect to act next week on recommendations presented Thursday in a study document on birth control, divorce and capital punishment.

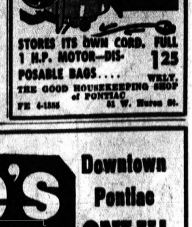

STORES ITS OWN CORD. FULL 1 H.P. MOTOR—DISPOSABLE BAGS . . . 1.25 WELT.
THE GOOD HOUSEKEEPING SHOP of PONTIAC
FE 4-1555 55 W. Huron St.

CLIP THESE COUPONS AND SAVE DOUBLE AT
Barnett's DOWNTOWN PONTIAC
MONDAY NIGHT 6 to 9!
THESE PRICES WILL NOT BE REPEATED—POSITIVELY ONE NIGHT ONLY!

THIS COUPON SAVES YOU $21.25
175 of Our $70 Hard Finish Sharkskin Men's
Two-Pant SUITS $48.75
Terrific value! All year 'round weights. Choice colors, all sizes—regular, longs and shorts.
just say CHARGE IT!

THIS COUPON SAVES YOU $18
Regular $54.75 Famous Dunbrook
Fine All Wool Topcoats $39.75
These are very choice. All smartly styled in the latest tweeds . . . the kind you'll be proud to wear. Be sure to see them.
just say CHARGE IT!

THIS COUPON SAVES YOU $4.90
Men's $8.95 and $9.95 Year Round Weight
HAGGAR SLACKS 2 for $15
Good serviceable fabrics, worsted weaves, gabardines and cords. Choice colors. Sizes 28 to 42.
just say CHARGE IT!

THIS COUPON SAVES YOU $4
Regular $6.95 Famous Brand
CORDUROY SLACKS $2.98
Here's a terrific bargain! 3 choice colors. Sizes 28 to 38 waist.
just say CHARGE IT!

THIS COUPON SAVES YOU $5
$5 Men's Famous Brand, Long Sleeve
DRESS SHIRTS 2 for $5
A rare bargain! All solid colors. Sizes 15 to 16½.
just say CHARGE IT!

THIS COUPON SAVES YOU $5
Men's $17.95
Laminated Suede Jackets $12.95
Washable Pile Lined.
just say CHARGE IT!

THIS COUPON SAVES YOU $2 to $3
Men's $5.95 BANLON SHIRTS $2.98
Men's $4.95 CORDUROY SHIRTS
just say CHARGE IT!

THIS COUPON SAVES YOU $6
For Boys Sizes 14 to 20
$14.98 Sherpalined Jet Jackets $9.98
Zip-off Hood.
just say CHARGE IT!

THIS COUPON SAVES YOU $7.97
Men's $12.95 Famous Brand All Wool
Pull-Over SWEATERS $4.98
All Sizes
Choice Colors
just say CHARGE IT!

THIS COUPON SAVES YOU $3
For Boys' Sizes 14 to 20
Boys' $4.95 BANLON SHIRTS $1.98
Boys' $2.98 SPORT SHIRTS
just say CHARGE IT!

BE A WINNER! GET YOUR TICKETS at BARNETT'S
Win A Tempest! During DOWNTOWN PONTIAC TEMPEST BOOSTER DAYS
LAST CHANCE! 50 COUPONS FREE WITH EACH SUIT OR TOPCOAT
PARK FREE Have Your Ticket Stamped at Our Office at Time of Purchase
Barnett's
150 NORTH SAGINAW—Next to Sears
DOWNTOWN PARK-SHOP

Kresge's for family savings
Downtown Pontiac ONLY!
EARLY OWL SPECIALS
Tonight—Monday, Oct. 29th
6 P.M. to 9 P.M.
Win a 1963 Tempest—Get Free Entry Blanks in Our Store

2 Transistor TRANSISTOR RADIO $2.22
Giant Spool THREAD Black or White Only 17c
Wool Casual SWEAT SOCKS 37c pr.
Slim Jim CLUTCH PURSE 66c
GUMDROPS 15c Lb. 2 Lbs. 25c
Ladies' HALF SLIPS 47c
Imperfects DINNERWARE 6-Inch Plate 5-Inch Fruit Saucer 2c ea.
Seamless NYLONS 2 Pr. 87c
45 R-P-M RECORDS 2c ea.
60 Count Rubber Tip BOBBY PINS 2 Pkgs. 25c
Close Out on Star Dust LINGERIE 47c
HOT FUDGE SUNDAE 19c
"CHARGE IT" AT KRESGE'S

But Work Now Used to Advantage

Ford Cardinal Abandoned Because of High Costs

By BEN PHLEGAR
AP Automotive Writer

DETROIT — With 323 models of the 1963 cars already on display it is sometimes difficult to remember that the one car which generated the most advance interest was not introduced.

This was the Cardinal, which was to be a small-small Ford with a Volkswagen price tag built in Louisville, Ky.

The Cardinal project had been hinted and rumored for several years as it moved through the myriad stages of development that every new product must under go.

Then in April it was suddenly, but very officially, killed.

"After long and serious consideration," said Chairman Henry Ford II in a formal announcement, "and as a result of market conditions and other factors, it has been decided not to produce such a car in the United States this year.

* * *

"This decision in no way affects plans our European companies, Ford of Britain and Ford of Germany, may have under consideration."

* * *

The British and German affiliates went right ahead and their cars are now on the market. But there has been no indication of a change of heart in Dearborn as far as American production is concerned.

In fact, at the company's annual meeting, Henry Ford eliminated all reference to "this year" and said flatly the domestic Cardinal project had been abandoned.

While Ford specifically cited market conditions, the most basic reason was cost. The company couldn't get the costs down to anything like the Volkswagen range and still sell the car at a profit.

COST TOO HIGH

Louisville sources suspected this right along. Some observers there thought Ford might change its mind when the steel price rise failed to stick. The Cardinal was killed officially just one day after United States Steel announced its intention to raise prices.

Ford refused comment but it was said unofficially that costs already were out of line.

Ford apparently is getting its money's worth out of the time and energy which went into the Cardinal project.

The company said that in contrast to the ill-fated Edsel, which cost $150 million, losses on the Cardinal were a minimum and already had been absorbed by the time the abandonment was officially announced. Subsequent developments have shown why.

SOME BENEFITS

The years of work so far have produced the Taunus M12 from Germany; the Consul Cortina from England; the Mustang, an experimental American sports car protoype, and most recently, the basic Cardinal V4 engine for industrial applications.

* * *

The M12 is a version most closely resembling what the American Cardinal was supposed to have been. It has a radically new V4 water-cooled engine mounted in front and front wheel drive.

The Consul Cortina has a 73-cubic-inch conventional four-cylinder engine, mounted in front, with rear wheel drive. It is slightly more powerful than the V4.

These two cars are near-twins in exterior appearance. They are about 168 inches long, slightly more than 62 inches wide and use a 95-inch wheelbase.

* * *

The Falcon, smallest domestic Ford, is 181 inches long, 70.6 inches wide and has a 109.5 inch wheelbase.

* * *

The Mustang so far is strictly experimental. But Ford division is known to be seriously considering production of a two-passenger sports car, which the Mustang is, using a fiber glass body, such as the Corvette and Studebaker Avanti. The Mustang prototype has the Cardinal V4 engine mounted in the rear.

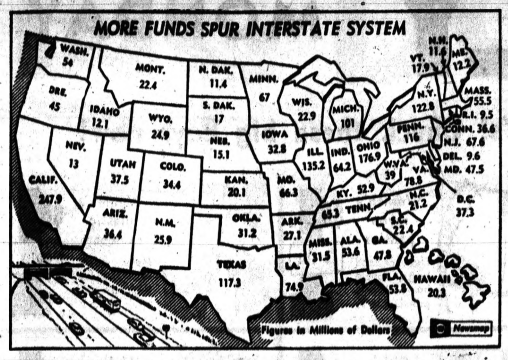

ANOTHER BOOST FOR INTERSTATE SYSTEM — The U.S. Bureau of Public Roads will pump $2.56 billion into the Interstate Highway System during the year beginning July 1, 1963. Federal aid allocations are announced early to enable states to plan projects in advance and come up with their 10 per cent share of the costs. Newsmap shows funds allotted each state by the roads bureau for the fiscal year ending June 30, 1964.

Americans Abroad Behave Much Better

NEW YORK (UPI) — The much-maligned American traveler overseas has found a defender, and one who knows of what he speaks.

Just back from Europe, Joyce C. Hall, observed:

"I was impressed with the difference in the way people (Americans) handle themselves in Europe today compared to 15 years ago. They are behaving more like good ambassadors."

Hall, who is chairman of the executive committee of People-to-People, was quite pleased with what he found, refuting, as it does, some of the "Ugly American" complex that has grown up about the behavior of traveling Americans in foreign lands.

People-to-People, a non-governmental, nonpolitical and nonprofit organization with headquarters in Kansas City, Mo., is the outgrowth of the movement started by President Dwight D. Eisenhower in 1956 to encourage contact between Americans and people overseas in the cause of better understanding and peace.

AMBASSADORS

More plain Americans behaving as goodwill ambassadors on and individual basis is one of the principal People-to-People goals.

Some 350 midwestern college students went to Europe this past summer — at their own expense — as just such ambassadors.

The first stop was West Berlin, and then they split into groups large and small, traveling through 19 nations meeting other students and just the plain people.

Two Kansas University boys hitch-hiked, some went by car, others on motorcycles or bicycles. It all grew out of People-to-People on campus, which started in Kansas and has spread to 600 schools.

There are just as many opportunities for individual travelers to meet and get to know the people of the countries they are visiting — and it's really the only way to get the full flavor and enjoyment out of a foreign land.

* * *

Hall has a simple solution for visitors to a city or country which does not have such a program.

* * *

"If you're a newspaperman, go to the newspaper office. If you're a bricklayer, look up a bricklayer. If you're a teacher, go to the schools. I think you'll get 99 per cent acceptance. And when you do, it's a pleasure both ways."

Mosquito Man Leaves Vacation Up to Them

HOLLYWOOD, Fla. (AP)—Claude D. Souder Jr. will take a vacation, if the mosquitoes will let him.

Souder, director of the Broward County antimosquito district, asked county commissioners for annual leave, "provided the mosquitoes are not plentiful at that date."

Takes Wrong Test but He Wins Anyway

CANEY, Kan. (AP)—Larry Carlile, 13, of Caney, won a gold medal because he took the wrong test.

Larry intended to take a history examination for an Emporia State College scholarship award, but somehow was given a social studies test. He came out with the top rating and a gold medal.

"It's a lot like history," he commented.

Since the 16th century the main product of Kyoto's Nishijin section has been "Nishijin-ori," silk fabric whose dye is applied to the silk before it is woven. So painstaking is the weaving of these materials that it is not unusual for a weaver to spend a whole day producing one square inch of cloth.

Ten Ways to Lose Money

Here is your score sheet to keep a record of the rackets that will be coming your way—

....Home siding operators who have "selected" your home as a model and are giving you a special price.....$....

...."Wholesale" catalogs and "Preferred" customer cards offering big savings on brand new products.....$....

...."Earn-money-at-home" schemes—such as knitting machines—guaranteeing you $ $.....$....

....Magazine salesmen who need just 60 more points to win a trip to Hawaii or earn enough money to start a business.....$....

....Request thru the mail to help the blind or the handicapped by buying ball-point pens, neckties, license idento-tags, etc.....$....

....Fire alarm systems for your home that are priced many times higher than they are worth.....$....

....Correspondence schools teaching everything from art instruction to jet engine maintenance and guarantee jobs for graduates...$....

....Christmas cards and other merchandise received unordered thru the mail—followed by letters demanding payment.....$....

....Sewing machine and vacuum cleaner salesmen sell the appliance "free" by paying $20.00 for every customer you send them....$....

....Landscape "architects" who have designs for your lawn and your pocketbook at the same time.....$....

Will Your Score Be Zero Because You Investigated—Before You Invested?

BUSINESS ETHICS BOARD
of the
Pontiac Area Chamber of Commerce

MAKE NO MISTAKE

WEINBERGER HOMES HAVE BEEN IMITATED . . . BUT NEVER EQUALLED

The 1963 BAY CAPRI

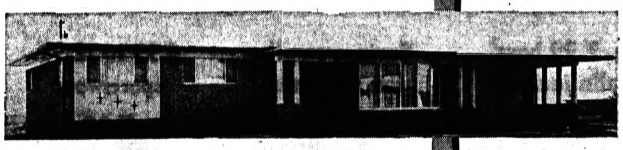

The success and reputation of Weinberger Homes proves the old saying that "imitation is the sincerest form of flattery." But the fact is Weinberger Homes have—however often copied—never been equalled in quality of materials, originality and integrity of design . . . unbending standards of craftsmanship. Treat yourself and your family to the ultimate in appearance, livability and value.

There Is No Substitute For A Masterpiece

WEINBERGER HOMES

take great pride in presenting 2 Brand New 1963 Models . . . on Beautiful TWIN LAKES

Lake Shore Lots Available

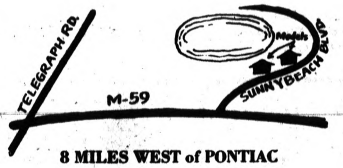

8 MILES WEST of PONTIAC

The 1963 COUNTRY SQUIRE

3 Bedrooms—Finished Full Basement
Premium All Face Brick—2½ Baths
Attached 2-Car Garage—Parquet Floor

WEINBERGER HOMES RANGE IN PRICE from $18,000 to $40,000

Incomparable:
- Quality
- Design
- Craftsmanship
- Appearance
- Value

SALES OFFICE—FE 5-9497—MODEL 363-0758
Models Open Noon to 9 P.M. Daily and Sunday

FEDERAL'S

KEEPS PRICES DOWN

1 DAY ONLY MONDAY

Here's proof that a dollar still goes a long way at Federal's! Check these big buys now!

Boys' 1.49 sweat shirts — $1 ONLY
Fleece back cotton, raglan sleeve. Sizes 6 to 16. Save!

Infants' under shirts — $1 2 for
Snap sides, cotton, diaper pin tabs. 6 mo. to 1½ yr. sizes.

Blouses for tots' and girls' — $1 ONLY
White cotton tailored or trimmed. Sizes 3-6x, 7-14.

Women's rayon panties — $1 3 for
Elastic or band legs, double back. White, pastel. 5 to 7.

Women's plastic raincoats — $1 ONLY
Many colors, exciting styles. With hood. Shop today!

Boys' cotton T shirts — $1 3 for
Soft, shape holding, extra long tail. Cotton. 6 to 16.

Cotton receiving blankets — $1 2 for
White and pastels with stitched edging. 30x40".

69c Boys' winterset shirts — $1 2 for
Med. weight, rib knit, white cotton. 6-16.

Girls', misses' tights — $1 ONLY
Run resist, new colors. Sizes 1 to 6, 8 to 10 and 12 to 14.

Nylons 1.00 if perfect — $1 2 pr.
Seamfree in plain, mesh. New shades, sizes 8½-11.

Men's 1.89 thermal-wear
1.00 ea. 'CHARGE IT'
Waldorf circular knit, all cotton underwear. Pre-shrunk, reinforced seams, 2-ply sleeve, ankle cuff. Sizes S-M-L and XL.

Men's pile lined 12.99 jackets
10.00 'CHARGE IT'
Fine cotton with Orlon* acrylic lining, full zipper, knit collar, cuffs. Tan, meridian blue. Completely washable. Sizes 36-46.
*Reg. T.M. DuPont Corp.

Reg. 7.99 boys' poplin jackets
6.00 'CHARGE IT'
Full Orlon* acrylic lining, elastic waist, slash pockets. Cotton poplin in tan, gray, olive. Button through tab collar. 6-16.
*Reg. T.M. DuPont Corp.

Savings on all finer lingerie
2.00 'CHARGE IT'
Wide selection of beautiful trims and embroideries. All sizes in group. Hurry for super Dollar Day savings. Wonderful gifts.

6.99 to 12.99 sportswear
4.00 'CHARGE IT'
Sweaters, skirts and slacks by famous makers. A heavenly selection of styles, colors and fabrics. Wonderful for fall. Save!

Classic style wool dresses
5.00 'CHARGE IT'
Reg. 5.99. Shown is just one of a complete selection of lovely styles, fabrics and colors. Sizes for all are in the group.

Toppers, creepers
3.00 'CHARGE IT'
Save 99c. Assorted stock at this price on sale. Save!

Men's 2.99 knit shirts
2.50 'CHARGE IT'
Acrilan* acrylic knit, wash n' wear. Colors. S-M-L.
*Chemstrand T.M.

Men's 8.50 slacks
7.00 'CHARGE IT'
Waldorf Rayon, acetate flannel. Solid colors. 29-36.

Men's 5.99 sweaters
5.00 'CHARGE IT'
Pullover or coat. Waldorfs, 5 colors. Sizes S-M-L. Save!

Boys' 1.99 shirts
1.50 'CHARGE IT'
Reg. button down. Prints, wovens, etc. Fabrics. 6-18.

Boys' 10.99 jackets
9.00 'CHARGE IT'
Save 1.99. Hooded, lined cotton poplin. Sizes 8 to 16.

Crib sheets
2 FOR 1.50 'CHARGE IT'
160 count cotton. Sanf. fitted. Standard size. Save!

Tots' sleepwear
3.00 'CHARGE IT'
Cotton flannel, prints. 2-4, 2-6x. Inf.'s terry sleep 'n play.

2-piece play sets
2.00 'CHARGE IT'
Reg. 2.99. Two styles, assorted colors, fabrics. Sizes 2-4.

Flocked panels
2 FOR $3 'CHARGE IT'
White Dacron* polyester panels. 41x81-in. First quality.

Washable blankets
2 FOR $5 'CHARGE IT'
72x90" blend, solid color or stripes. Bound ends. Save!

All foam pillows
2 FOR $3 'CHARGE IT'
Washable, allergy free. Zip cover. 22x28x 7". Savings!

Ladies smart cotton hankies
White, pastels, novelty patterns. Bound edges. **4 for 1.00**

Colorful decorated cookie jars
Glazed brown finish, rooster decoration. Big savings! **1.00**

Electric 2-quart corn popper
Polished aluminum, heavy glass "look in" cover. **3.00**

4-pc. crystal-like salad set
Bowl, base, fork and spoon. Makes ideal present. Save! **3.00**

Famous Agilon® stretch nylons
Reg. 1.19 pr. If perfect. Seamfree. Sh., Av., Tall. **2 prs. 1.50**

Reg. 1.00 ladies' dress belts
Tremendous selection of many styles and materials. **50¢**

Reg. 89c Christmas wrapping
360x20" total to every package. Gay, colorful. **2 pks. 1.00**

8-piece modern coffee outfit
4 cups, pot, sugar and creamer on wicker tray. **3.50**

45-piece dinner service for 8
Lovely Boutonniere pattern. Grace your dinner table. **10.00**

Crystal-like creamer, sugar
Handsome in smart prescut pattern. Buy now and save! **1.00**

1.99 decorative sofa pillows
Wide selection of newest styles and materials. **2 for $3**

New fashion costume jewelry
Necklace and earring sets a variety of treatments. **2 for 1.50** *Plus U.S. tax*

Stock up on film now, save
Kodak VP 120, 127, 620. Fresh supply! Save now! **3 for 1.00**

REMEMBER YOU CAN JUST SAY, 'CHARGE IT'

King size 4-piece tray set
Decorated metal trays. Folds compactly for storage. **5.00**

Sale! Electric can opener
Heavy duty motor for all cans. Built-in bottle opener. **6.00**

1.99 poly foam toss pillows
12" square and round. Corduroy, zip covers. **2 for $3**

Reg. 1.00 window wallets
Fine assortment of colors and decorations. Plus U.S. tax. **50¢**

OPEN EVERY NIGHT TO 9
Monday through Saturday

FEDERAL DEPT. STORES

DOWNTOWN AND DRAYTON PLAINS

FEDERAL'S

KEEPS PRICES DOWN

BIG DOLLAR DAY

Get everything you need the easy, convenient way . . . remember, just say 'CHARGE IT'

Reg. 1.49 Trulon panels — Wash and hang, 42" wide, 81" long. Lacy pattern. **$1 ONLY**

Reg. 79c tots' polos — Cotton knits. Asst. styles, colors. Sizes 1-3, 3-6x. **$1 2 for**

Reg. 59c Cannon towels — 20x40", assorted colors. Face cloth... 6/$1 Guest towel. 3/$1 **$1 2 for**

Plastic slide trays — Keep slides neat and orderly. Get several now! **$1 4 for**

Reg. 39c girls' panties — Elastic waist, leg. Colors. Rayon or cotton. 4 to 14. **$1 3 for**

Reg. 1.29 tots', girls' longies — Cotton corduroy, assorted styles. Solids, prints. 2-6x. **$1 ONLY**

Tots' 1.29 sweat shirts — Cotton knit collar, cuffs, waist. Fleece lined. 2 to 6. **$1 ONLY**

Reg. 39c boys' sox, now — Solid, fancy patterns. Cotton. Sizes 7 to 10½. Buy now! **$1 3 for**

China cup and saucer — Fine translucent china. Lavishly decorated. Buy now! **$1 SET**

Porcelain enameled roaster — Self basting cover, handles. Ideal for smaller roasts. **$1 ONLY**

48x90 beautiful printed drapes

5.00 pr. 'CHARGE IT'

Sure to accent any home decor! Lush modern and florals on antique satin. Modern and novelty patterns on white background.

Reg. 2.99 men's white shirts

2.00 'CHARGE IT'

Waldorf brand, Sanforized cotton broadcloth, duo cuffs and permament collar stays. White. Neck: 14 to 17; sleeve: 32 to 35.

Reg. 2.99 girls' Orlon sweaters

2.00 'CHARGE IT'

Easy-care Orlon* acrylic cardigans in a wide assortment of colors. Sizes 8-14. Put several in your girls' wardrobe. Save!

*Reg. T.M. DuPont Corp.

Reg. 10.99 coat with umbrella

10.00 'CHARGE IT'

Also other styles in group. Sensational cotton poplin. Beige, loden, other styles in group. Misses', Jr. petites' in group.

Reg. 2.69 men's sweat shirts

2.00 'CHARGE IT'

Double thick draw string hood, large muff pocket, fleece lined. First quality. Gray, red and navy. Sizes S-M-L-XL. Buy now!

Reg. 16.99 girls' winter coats

$14 FREE ALTERATIONS

Latest styles and fabrics, many Orlon* acrylic pile lined, fancy trims warmly interlined. Wide choice of colors. Sizes 7 to 14.

*Reg. T.M. DuPont

Dresses, dusters — **2 FOR $5 'CHARGE IT'** — Assorted styles in the group. All sizes in the group. Save!

Girls' slacks — **2.00 'CHARGE IT'** — Assorted fabrics, styles, colors. Sizes 7 to 14. Stock up!

Girls' sweaters — **2 FOR $3 'CHARGE IT'** — Easy-care Orlon* acrylic. Asst. colors. Sizes 7 to 14.

Girls' 3.99 dresses — **3.00 'CHARGE IT'** — Holiday styles. Cottons in solids, checks. 3-6x, 7-14.

Girls' raincoat — **5.00 'CHARGE IT'** — Reg. 5.99-7.99. Tan or beige. Hood or kerchief. 7 to 14.

Washable dresses — **2.00 'CHARGE IT'** — Asst. styles, solids, prints, plaids. 1 to 3.

9x12 oval rugs, now — **$30 'CHARGE IT'** — Charm of Colonial America. Reversible. Decor. colors.

Boys' drawers — **2 FOR 1.50 'CHARGE IT'** — Elastic waist, minimum shrinkage. Cotton. 6-16.

Girls' 2.99 ski pj's — **2 FOR $3 'CHARGE IT'** — Cotton knit, elastic waist, pastel colors. Sizes 4 to 14.

Sheet blankets — **2 FOR $3 'CHARGE IT'** — 70x90", deep napped, stitched edges, 100% cotton.

Women's fall hats — **5.00 'CHARGE IT'** — 5.99-6.99 values. Toques, brocades, pillboxes, felts.

2.00 fall beads — **2 FOR $3** *Plus U.S. tax* — Earrings, pins, bracelets, necklaces. Wide color choice.

Men's 1.99 leather palm gloves — Genuine leather palm, all wool body. Sizes S-M-L. **1.50**

Boys' 2.89 vinyl trooper caps — Quilt lined, dyed mouton lamb trim. Sizes S-M-L-XL. **2.00**

3.49 plastic diaper pails — 18-quart capacity, unbreakable, rust-proof. Colors. **3.00**

4.98 nursery hampers — Cover hinged to hamper, rust-proof. White or yellow. **4.00**

All steel venetian blinds — 64" long, 23 to 36" widths. White. Buy yours and save! **2 for $5**

Women's handkerchiefs — Wide assortment of many styles and colors. **4 for $1**

Women's reg. 1.00 wallets — New styles and patterns. Many colors. Plus U.S. tax. **50¢**

Girls' 1.19 cotton slips, now — Assorted styles in white. Cotton. In sizes 4 to 14. **2 for 1.75**

3.98 30-qt. plastic baby bath — Soft finish, soap trays, rust-proof. Assorted colors. **3.00**

54" jumbo garment bags, now — Full length zipper, holds 16 garments. Dust-proof. **2 for $3**

3.99 floral comfort covers — Beautiful floral prints, zip closing. 72x84". **3.00**

1.39 foam rubber fatigue mats — 15x27", reversible, block design. Choose from 4 colors. **1.00**

59c film reel and can, now — 3 sets of 200-ft. Protect your film, keep film orderly. **3 for $1**

Handy 200 ft. reel chest — Ideal for storing your films. Holds 12 reels. Shop now! **2.95**

3.88 ride 'em toy tractors — Really steers, safe unbreakable plastic. Savings! **3.00**

3.99 'Pace' bathroom scale — Accurate, no-skid platform, magnifying dial, handle. **3.00**

4.49 wood frame blackboard — Writing surface on 2 sides. 3 sticks chalk and eraser. **3.00**

1.69 large 20x36 yarn rugs — All cotton, great for traffic areas. Four colors. Save! **2 for $3**

OPEN EVERY NIGHT TO 9
Monday through Saturday

FEDERAL DEPT. STORES

DOWNTOWN AND DRAYTON PLAINS

Week Is Proclaimed

LANSING (AP) — Gov. Swainson has proclaimed the week beginning Oct. 28 as "defense of democracy week." The governor urged "all our people to give recognition to the importance of the right to vote," during the special week.

Art Collector Dies

BRIMFIELD, Mass. (AP) — George Binet, 61, financier and internationally celebrated art collector and scholar, died Friday in his home after a short illness. In 1946, he opened the George Binet gallery in New York.

Junior Editors Quiz on RADIO

QUESTION: You turn a dial and get different radio stations. How is this?

★ ★ ★

ANSWER: A performer sings into a microphone at a broadcasting station. Her voice makes sound waves which move at 750 miles an hour, but the "mike" turns these into electric radio waves which are broadcast from the station's sending antenna at 186,282 miles a second.

Your radio picks up these waves with its receiving antenna, which is usually built into the set. Radio waves have different "wave lengths." Each station is allowed to send out signals of only one wave length. Signals of many wave lengths crowd into your radio's "tuner." This tuner has sets of metal plates, some of which swing down between the others without touching.

★ ★ ★

When the dial is turned so that a larger area of these plates are meshed together, the radio becomes tuned to the lower wave lengths coming in; with less meshing, to high ones.

Each adjustment tunes the radio to a different wave length, so that only one station's signals can come through and be converted back into sound.

★ ★ ★

FOR YOU TO DO: After tuning, the average house radio sends the signals through five tubes before they are ready to go to the loudspeaker and be changed into sound waves. See if you can find out the job each tube has to do.

Mail Registration Forms for Halloween Contest

The Pontiac Parks and Recreation Department has mailed 22,000 registration forms to schools in the Pontiac School District for the annual Halloween Mystery Treat Contest.

★ ★ ★

The contest is cosponsored by the Pontiac Area Junior Chamber of Commerce to encourage youngsters to be home at a respectable hour Halloween night.

Some 102 prizes have been furnished by Jaycees for next Wednesday night.

In addition, the parks department has set the citywide Meet an Treat hour for 6-7 p.m. It is cooperating with various Parent-Teacher Association and community groups in conducting parties for youths at city schools.

★ ★ ★

"To be eligible to participate in the contest," said Leonard T. Buzz, recreation supervisor, elementary boys and girls must be home by 9 p.m."

WILL DRAW NAMES

At that time, Jaycees will draw from the registrations, names of pupils which will be phoned. If the children who are called are home, they will win a prize.

The same procedure will be followed for junior high school pupils at 10:30 p.m. and for senior high pupils at 11.

In the elementary division prizes will be a bicycle, first place and a radio, second place. For the older age groups first place prize is a wrist watch and second place, a pen and pencil set.

★ ★ ★

Third place in each age group is five silver dollars. In addition, there will be three winners of $1 each for every elementary school.

The major prizes will be delivered Wednesday night. Individual school winners will get their prizes the following day.

Home owners are requested to put on their porch lights so that children may know which homes they are welcome at for the Meet and Treat hour. "We urge all parents to encourage their youngsters who participate in the program to do so between the hours of 6 and 7 p.m. and only at those homes, where the welcome light is on," Buzz said.

The department recommends that all elementary age parties run from 7 to no later than 8:30 so that these youngsters are home by 9. Junior high age parties and high school parties should run from 8 to 10 so that teenagers are home by 10:30.

HOME LOANS

No future lump-sum payment worries when we finance your home!

If you really want to own your own home, see how

OUR HOME LOAN PLAN CAN HELP YOU!

Capitol Savings & Loan Assn.

Established 1890

75 W. Huron St., Pontiac FE 4-0561

CUSTOMER PARKING IN REAR OF BUILDING

BIBLE REBINDING
CHRISTIAN LITERATURE SALES
39 Oakland Ave. FE 4-9591

FOR LOW CAR LOANS
GMTC Employees
FEDERAL CREDIT UNION
939 Woodward Ave. 338-4001

pbi

PONTIAC BUSINESS INSTITUTE, Inc.

18 West Lawrence Street
Pontiac, Michigan

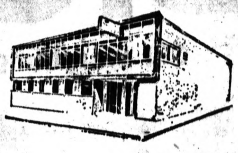

Founded in 1896

ACCOUNTING SECRETARIAL

OFFICE MACHINES CLERICAL

Speedwriting Shorthand and the nationally famous Nancy Taylor Secretarial Charm Course are offered exclusively at pbi in Oakland County.

Pontiac Business Institute
18 W. LAWRENCE 333-7028

TRUCKLOAD DISCOUNT CENTER

NEW TRUCKLOAD EACH WEEK

THURS., - FRI. - SAT. - MON.

"QUALITY AT DISCOUNT PRICES"

THIS WEEK'S TRUCKLOAD SPECIALS

Fostoria Dual Unit FOOT COMFORTER
Relief for aching feet, sore muscles
Reg. $9.88 Only $8.00

Regal Ware 9-Piece Set Stainless Steel WATERLESS COOKWARE
"Imperial Set"
Tuck-away covers for easy storage. Heat resistant bakelite handles and knobs.
Only $14.88

West Bend 5 to 9-Cup AUTOMATIC PERCOLATOR
Fully automatic. Keeps coffee hot for hours. Easy pour spout—no spilling.
Only $7.50

FOSTORIA SHOE CLEANER
Push-button brush ejection. Fully guaranteed.
$10.19

CONTINENTAL SCALE
Clear View Chrome Handle
$3.19

Tropic Aire VANITY CASE HAIR DRYER
$10.25

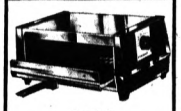

Everhot Portable ELECTRIC OVEN BROILER
Large size.
Broil, toast, bake. Automatic controls. 1-yr. Guarantee.
$9.60

"Rid-Jid" IRONING TABLE
Adjustable Mesh Top that keeps Moisture Away
$4.95

Open Mon. Thru Sat., 8 A.M. to 6 P.M.

FE 4-1518
FREE PARKING at the Door
351 S. Paddock St.

WEBB MOBILE MART FUEL CO.
Home Of Quality Coal and Fuel Oil

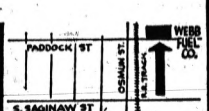

FE 4-1518

FALL SALE OF

SAVE $4.00 to $5.00

DURING OCTOBER ONLY, DUE TO A SPECIAL ARRANGEMENT WITH OUR SUPPLIER, WE OFFER YOU THESE QUALITY CARPETS AT A SUBSTANTIAL SAVINGS!

Do not confuse this merchandise with carpets sometimes manufactured to sell at low prices. This is all perfect merchandise—not seconds. Every roll of this Performance-Rated Gulistan Carpet is made of the finest yarns, woven by American craftsmen on the world's most modern looms.

There are over 50 beautiful colors to pick from. If you can't come in, phone us at FE 4-2531, and we will bring samples to your home for your easy selection without obligation!

GULISTAN. CARPET
Performance Rated
Laboratory and use-tested, recommended by manufacturer for areas requiring $
☐ Light Use
☐ Standard Use
☒ Medium-Heavy Use
☐ Heavy Use
Guaranteed by Good Housekeeping

NOW, YOU'RE PROTECTED when you buy Gulistan Carpet here! Exclusive Performance Rating System tells you at a glance what to expect of the carpet you choose. Come see!

ALL FIRST QUALITY!

Do You Know About Nylon?
All Gulistan Nylon Carpet Is Made From 100% Continuous Filament Carpet Nylon
THERE IS A DIFFERENCE!

WIN A TEMPEST During DOWNTOWN PONTIAC TEMPEST BOOSTER DAYS!

GET YOUR ENTRY BLANKS at McCANDLESS . . .
Drawing Mon., Oct. 29, 1962

☒ PR* for Standard Use
Gulistan Wheatley Hills — fresh look in wool pile velvet with a surface to catch the beauty of highlights.
12 & 15-Ft. Widths 10 COLORS $6.25 SQ. YD.

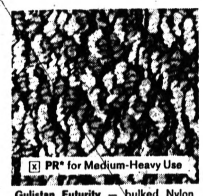

☒ PR* for Medium-Heavy Use
Gulistan Futurity — bulked Nylon yarns are loop-piled for long life, multi-level surface is most wanted.
12 & 15-Ft. Widths 10 COLORS $7.95 SQ. YD.

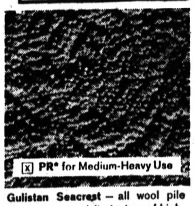

☒ PR* for Medium-Heavy Use
Gulistan Seacrest — all wool pile Wilton, an exquisite texture of highlighted swirls, looped high and low.
12 & 15-Ft. Widths 6 COLORS $10.95 SQ. YD.

☒ PR* for Medium-Heavy Use
GULISTAN STAUNTON — high-pile, random-sculptured, all-wool carpet with a hand-crafted look. 7 colors.
12 & 15-Ft. Widths 4 COLORS $7.95 SQ. YD.

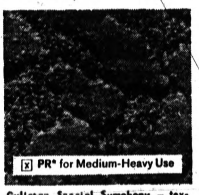

☒ PR* for Medium-Heavy Use
Gulistan Special Symphony — textured with 3 levels of loops plus a cut design, all wool pile carpet of distinction.
12 & 15-Ft. Widths 4 COLORS $9.95 SQ. YD.

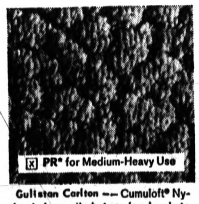

☒ PR* for Medium-Heavy Use
Gulistan Carlton — Cumuloft® Nylon is loop piled at random levels to make a surface of luxurious beauty.
12 & 15-Ft. Widths 4 COLORS $6.95 SQ. YD.

GULISTAN TACONIC
12-Ft. Widths Only
2 COLORS
$4.95 sq. yard

WALNUT HILL
Loop Pile Wilton
All Wool Face
12 and 15-Ft. Widths
9 COLORS
$8.95 sq. yard

GOLDEN DAYS
Loop Pile Tufted
All 501 Nylon Face
Continuous Filament
12 and 15-Ft. Widths
$7.95 sq. yard

GULISTAN CHAMPION NYLON
12-Ft. Widths Only
8 COLORS
$5.95 sq. yard

You Can Be Sure If It's From McCandless!

REMEMBER We Are Specialists When It Comes To Installation!

McCANDLESS
11 N. Perry St. FE 4-2531

BUDGET TERMS OPEN FRIDAY NIGHT 'til 9 P.M.

MAYTAG WASHER
NO MONEY DOWN $98 With Trade
THE GOOD HOUSEKEEPING SHOP of PONTIAC
21 W. Huron St. FE 4-1555

Vows to Whip Reds

Chiang Still 'Fighting'

TAIPEI, Formosa (UPI) — Generalissimo Chiang Kai-shek turns 75 next Wednesday still clinging to his promise that he personally will lead his Chinese nationalists into a battle to the finish with the Communists.

Chiang has a 600,000-man army, a fleet of 140 ships and an undisclosed number of U. S.-built jet aircraft.

The Navy includes destroyers, destroyer escorts, minesweepers and frigates. The Air Force mostly flies supersonic F86 fighters but has some F101 and F104 fighter-bombers.

Chiang's army was equipped by the United States whose objective was to mold a strong defensive force to contain possible Communist aggression. That defensive force includes Nike-Hercules defensive missiles.

★ ★ ★

Nationalist military men concede it would be difficult to invade the mainland shores. They have no amphibious landing craft.

Going by air would be the alternative but that would be difficult because of a shortage of transport aircraft.

Moreover, the nationalists would have to rely largely on the United States for supplies for a full-scale attack on the mainland. And the U. S. has given no sign of encouraging such an attack.

HINGES ON REVOLT

Chiang's hope of going back to mainland however hinges on a mass revolt there.

In his speeches he does not ask for outside help in his "sacred" mission of recovering the mainland. He says his troops will bear the brunt of an attack and that any outside support will be welcome.

But in his "Double Tenth" anniversary speech last Oct. 10 he made it clear that the decisive help would have to come from the Chinese people themselves.

He told them in broadcasts beamed at the mainland, "Farm implements, tools, clubs and sticks, spaces and pickaxes, even firewood, all are weapons with which to fight the Communists."

★ ★ ★

He promised, "I personally shall lead our anti-Communist people and our armed forces in Taiwan, Penghu (the Pescadores), Kinmen and Matsu in a united movement against the Chinese Communists."

And he said, "The Chinese Communist slogan is, 'excepting comrades, all are our enemies.' Ours, on the other hand, is 'excepting enemies, all are our comrades'."

Chiang Kai-shek today appears in good health, apparently recovered from a prostate gland operation last May that kept him pretty much out of public view all summer. He looked fit and active during the Double Tenth celebrations.

SERVING AS PRESIDENT

He is now serving his third six-year term as president. The term expires in 1965.

His successor, both logically and constitutionally, is Vice President Chen Cheng.

But Chen, at 64, has been in poor health since more than half his stomach was removed surgically 10 years ago.

Anting is one of nature's strangest mysteries. A bird, clutching an ant in its bill, contorts itself to stroke the insect against wing and tail feathers. The bird seems to experience an almost trancelike ecstasy.

LOW — — — EVER SO LOW
DISCOUNT
PRICES ON FAMOUS BRANDS
OPEN SUNDAY 10 to 2
REMINGTON HAT BOX HAIR DRYER $9.88
FACTORY FRESH CHAMPION SPARK PLUGS 59¢
General Electric REPLACEMENT HEAD LAMPS 79¢
SHALER'S RISLONE Oil Alloy 77¢
Alemite CD-Z 89¢
CASITE OIL ADDITIVE 75¢
FRINGE RECEPTION Black and White-Color TV ANTENNAS "Watch the Lions on Channel 6" $9.88
2-Year Warranty REMINGTON ELECTRIC BLANKET $9.98
CREST or GLEEM 83c Family Size TOOTH PASTE 49¢ Your Choice
New FACTORY PACK WESTINGHOUSE RADIO-TV TUBES 50% OFF
TRADE FAIR DISCOUNT CENTER
1108 WEST HURON STREET--3 Blocks West of Telegraph Rd.
Open Daily 9 A.M. to 9 P.M.—Sundays 10 A.M. to 3 P.M.

GALA FALL OPENING
Spectacular New 1963 DESIGNS and IDEAS for Your RECREATION ROOM
PREPARE TODAY FOR THE FALL and WINTER HOLIDAY and PARTY SEASON
Enjoy Your Recreation Room Now
Pay Nothing Down
No Payments 'til Next Year
Beautifully Finished
YOUR CHOICE of PANELING
All This for as Little as $3.95 a Week
RECREATION ROOMS
ATTICS—KITCHENS—ADDITIONS—DORMERS
BIG BEAR CONST. CO. 92 W. Huron
Call Now for a Free Estimate
24-Hour Phone Service
FE 3-7833

Meet Polly Cramer

She's a mother, grandmother, experienced homemaker, and professional journalist. Her practical column of homemaking tips, "Polly's Pointers" will start Monday, October 29th in The Pontiac Press. She'll include her own favorite work-saving tips on Cooking, Sewing, Decorating, Remodeling, Housekeeping, as well as outstanding ideas sent in by readers. For a wide variety of housekeeping short cuts, watch for "Polly's Pointers."

An Award

For Homemaking Ideas A Polly Dollar

Polly Cramer whose column of homemaking tips, "Polly's Pointers," which will appear in The Pontiac Press is always looking for work-saving tips to share with her readers. If you have any pet ideas, send them to "Polly's Pointers" in care of this newspaper. If your idea is used, Polly will send you a bright, shiny silver dollar. A fine display for your kitchen . . . a conversation piece among your friends.

Starts Monday October 29th in The Pontiac Press

Fun to Help Children

Pontiac Press Photos

President of the Oakland County Bar Association Auxiliary Mrs. Clark J. Adams of West Walton Boulevard (left) modeled hats during the auxiliary's bridge luncheon and style show Friday in the Starlight Lounge of Devon Gables. With her are millinery models Mrs. Edward P. Barrett of Pine Tree Trail, Mrs. F. C. Ziem of Sylvan Shores Road and Mrs. William B. Hartman of Pitt Road.

Assisting with arrangements for Friday's style show and bridge luncheon were (from left) Mrs. Goodloe H. Rogers of Ottawa Drive, Mrs. George A. Googasian of Birmingham and Mrs. Jerome K. Barry Jr. of East Iroquois Road. Proceeds from the Oakland County Bar Association Auxiliary sponsored event will go to the Oakland County Children's Center.

Federation Receives an Award

At a meeting of the southeast district of the Michigan Federation of Music Clubs Wednesday at Orchard Lake Country Club, the Pontiac Press received an "Award of Merit."

★ ★ ★

This was given for outstanding participation in newspaper publicity and was presented in behalf of the National Federation of Music Clubs.

★ ★ ★

Mrs. Vernor L. Venman, Birmingham, president of the state federation was present at the meeting.

★ ★ ★

Attending from the Pontiac Tuesday Musicale were Mrs. F. Milton Hathaway, Mrs. Victor M. Lindquist, Mrs. Aubrey C. Roberts and Mrs. O. L. Smith.

★ ★ ★

The Birmingham Madrigal singers presented the program.

Women's Section

Reception at Woman's Club Follows W. Virginia Nuptials

A reception in The Woman's Club, Charleston, W. Va., followed the nuptials of Laura Jean McMillion and James McMillan Roche today in the Sacred Heart Church, Charleston. Rev. T. Edward Murray performed the morning ceremony.

The bride is the daughter of the A. L. McMillions, Summersville, W. Va. and the bridegroom's parents are Mr. and Mrs. James M. Roche, Bloomfield Hills.

The bride chose a deep ivory gown of Alencon lace and peau de soie and silk tulle veil fitted to a matching lace cap. She held a cascade of cream roses and Stephanotis.

Mrs. Carroll T. Lay of Summersville attended her niece as honor matron with the bridegroom's sister, Mrs. James Quinlan, Atlanta, Ga., and Mrs. Joseph K. Carter, Weirton, W. Va., who were bridesmaids. They wore floor-length gowns of moss green brocade and carried yellow roses.

On the esquire side, were brothers of the bridal couple, Douglas Roche, Cambridge, Mass., best man, and Edward McMillion, Morgantown, W. Va. who ushered with F. Alger Boyer, Grosse Pointe, Frank Perbenda, Detroit and Bernard Rizzo, Brooklyn, N. Y.

Silver-gray sheer wool and lace was Mrs. McMillion's selection for her daughter's wedding. The mother of the bridegroom appeared in champagne peau de soie.

The bride is an alumna of West Virginia University. Mr. Roche was graduated from Holy Cross College, Harvard University Law School and Georgetown University Graduate Law School.

After a Mexican wedding-trip, they will live in Chicago.

Laura Jean McMillion, daughter of the A. L. McMillions, Summersville, W. Va. and James McMillan Roche, son of Mr. and Mrs. James M. Roche, Bloomfield Hills, were wed today in Sacred Heart Church, Charleston, W. Va.

MRS. JAMES McMILLAN ROCHE

Officers Elected Friday

Women's Fellowship of the First Congregational Church elected officers during Friday's meeting at the church.

Serving with President Mrs. George Gaches this year are Mrs. Cecil Bondurant, Mrs. Norman Feet and Mrs. S. E. Thomas, vice presidents; Mrs. Everett Peterson and Mrs. Grady Smith, secretaries; Treasurer Mrs. Charles Andrews; Ethlynn Peterson, auditor; and Mrs. Dale Moats, parliamentarian.

Rev. Howard Clark of the Pine Hill Congregational Church was speaker during the luncheon served by members of the Pilgrim Group. Rev. Clark spoke on the National Pilgrim Fellowship program as it affected the programs of the local Congregational Church youth.

The annual contribution to the scholarship fund of Piedmont College, Ga. was also reported.

Ends 1st MSUO Symposium

Pianist Heeds Tradition

By RALPH HUMMEL

Tradition had the last word when the first Arts Symposium of Michigan State University Oakland ended Friday evening.

★ ★ ★

The word was spoken on the keyboard by Gyorgy Sandor an ascetic pianist with a lean touch, appearing at Pontiac Northern High School's large auditorium.

Sandor's sober and controlled playing reproached the whizbang kids cavorting at keyboards in today's American concert halls.

RESPECTS INTENT

Sandor's respect for a composer's intent conquers any desire to shoot off manual fireworks merely for show, what comes out is music. It's good music — well interpreted, well controlled and well received.

A dedication to each composer's format is Sandor's basic pattern.

★ ★ ★

This became quickly apparent in Beethoven's Sonata in E-flat Major, Opus 7. After hints in the initial Allegro, Sandor settled down to a sparse and classic approach clearly evident in the Largo.

Bursts of color took on a clear but sparkling outline. Threads of subtlety ran finely defined. The tempo showed restraint and patience.

Control and fast-fingered technique were well combined in Capriccio in B Minor, Opus 76, one of three small works of Brahms presented.

CONTROL, IMAGINATION

In Liszt's sonata, "After a Lecture by Dante," control and imagination lived in peaceful coexistence yielding an exciting rendition.

Chopin's Fantasy in F Minor, Opus 49, gave an opportunity for sharp attacks correctly applied and lyrical rendition tempered by restraint.

Works by Bartok, Debussy and Scriabin rounded off the evening.

Garden Unit Sets Meeting

Members of the Waterford Branch, Woman's National Farm and Garden, will attend a business meeting at 11 o'clock Thursday preceding luncheon in Ted's Restaurant.

They will then visit the Morris Greenhouse in Troy for a demonstration on Christmas decorations for the home.

Guild Plans Benefit Sale

St. Mary's Guild of Our Lady of Refuge Church will sponsor a benefit hat sale and card party at 8 p.m. Tuesday in the parish hall on Commerce Road.

★ ★ ★

Cochairmen are Mrs. John Leh and Mrs. Gary DeFrayne. Heading committees are Mrs. William Almas, tickets; Mrs. Jerome Breen, refreshments; Mrs. Richard O'Leary, prizes; Mrs. Donald Raymond, clean-up; Mrs. Richard Prue, publicity.

★ ★ ★

Tickets may be purchased from guild members or at the door.

At Showers, Parties

To Fete Bride-to-Be

Joan Elizabeth Lang, daughter of the Samuel J. Langs, Bloomfield Hills, who will exchange vows with John Kemper Cannon Nov. 17 in a home ceremony, has added several parties to her bridal calendar.

★ ★

Mrs. Arthur E. Moore, Royal Oak, and Mrs. Walter Gehrke, Pleasant Ridge, have planned an "around the clock" shower and luncheon, Friday, in the Orchard Lake Country Club.

Mr. and Mrs. Lee B. Durham Jr. and the junior J. A. Frosts, have scheduled a supper party on Saturday at the Frost home in Birmingham.

A kitchen shower and luncheon on Nov. 7 in the Detroit Golf Club will be given by Mrs. Charles E. Letts, Pleasant Ridge, and her daughter, Mrs. Edson K. Pool of Bloomfield Township.

★ ★ ★

Today's cohostesses at a linen shower and luncheon in the Bloomfield Hills Country Club are Mrs. Gordon Robertson and daughter Joan of Birmingham. William Raisch of Ann Arbor was host at a recent dinner-party honoring Miss Lang and her fiance.

The Earl Cannons of Birmingham, parents of the future bridegroom, will give the rehearsal dinner Nov. 16 in the Village Woman's Club.

Absolves Sorrowing Friend of Blame for Man's Death

By ABIGAIL VAN BUREN

DEAR ABBY: I work in a store and became friendly with a customer who used to confide in me. One day he told me he was in love with a beautiful, wonderful girl and was going to marry her.

ABBY

When he brought her into the store for me to meet, I was dumbfounded. She was beautiful, but far from wonderful. I had known this girl for years and she had a terrible past.

Thinking she might have changed, I offered my best wishes and said nothing. He married her and she had not changed.

My friend discovered it too late and he took his own life. I feel that I am responsible because had I told him the truth he might not have married her. I failed him, Abby, and my heart is heavy with guilt. J.

DEAR J.: Perhaps he would have married her anyway. You did what you thought was right at the time. Do not blame yourself.

★ ★ ★

DEAR ABBY: Our son attends College Park High School. His girl friend attends Pleasant Hill. College Park plays Pleasant Hill for their homecoming game Does our son sit on the girl's side or should she sit on his side?

CONFUSED

★ ★ ★

DEAR CONFUSED: Your son sits with his classmates, and his date sits with him.

★ ★ ★

DEAR ABBY: I have a 13-year-old stepson whose table manners are revolting! His father yells at me if I correct him or criticize him in any way.

The worst part of it is that his father doesn't even notice how dirty the boy's hands are. The boy goes a whole day without washing them. He plays with the dog and then comes right to the dinner table. Please advise. MRS. X.

★ ★ ★

DEAR MRS. X.: It should not matter whether this boy is a stepson or of your own blood and bone. He should be taught cleanliness. Announce that everyone must come to the table with clean hands or he can eat alone. And stick to it . . . if YOU have to eat by yourself in the kitchen.

★ ★ ★

DEAR ABBY: I think our postal service is disgusting. My father has ordered several things through the mail and when they arrive they are either bent, broken or cracked. Several people in our neighborhood have the same complaint.

DISGUSTED

★ ★ ★

DEAR DISGUSTED: Don't blame the postal system. Packages must be properly WRAPPED in order to be delivered in good condition.

★ ★ ★

What's on your mind? For a personal reply, send a self-addressed, stamped envelope to Abby, Box 3365, Beverly Hills, Calif.

★ ★ ★

For Abby's booklet, "How To Have A Lovely Wedding," send 50 cents to Abby, Box 3365, Beverly Hills, Calif.

Wed today in St. William's Church, Walled Lake, were Ann Reynolds Churchill, daughter of the Leslie C. Churchills, Orchard Lake, to James E. Taylor, son of the J. L. Taylors, Walled Lake.

MRS. JAMES E. TAYLOR

Taylor-Churchill Vows

Marry at Noon

A breakfast reception in Devon Gables followed the vows of Ann Reynolds Churchill to James E. Taylor spoken before Rev. Raymond E. Jones at noon today in St. Williams Church, Walled Lake.

Medallions of re-embroidered Chantilly lace enhanced a gown of ivory peau taffeta for the daughter of the Leslie C. Churchills of Orchard Lake.

Her semibell skirt of unpressed pleats extended into a chapel train. She wore an organza petal headpiece, French silk illusion veil and carried a cascade of white carnations.

Mrs. Ronald MacLean of Marlette, matron of honor, and Mrs. Bill Willis, Waterford and Katherine Gugel, Orchard Lake, who were bridesmaids, wore flamingo satin dresses. They carried carnations in shades of flamingo.

Richard Taylor of Kingman, Ariz. stood as best man for his brother. They are the sons of the J. L. Taylors, Walled Lake. Seating guests were Lloyd Bridges and William Mohr, both of Walled Lake.

★ ★ ★

The couple will live in the Heritage Apartments, Walled Lake after a honeymoon in Biloxi, New Orleans and the Smoky Mountains.

Luncheon Near for Volunteers

Completing Calls for UF

Busy volunteer women are using the weekend extension of the 10-day United Fund residential campaign to complete their calls in preparation for the Women's Victory Luncheon Tuesday.

★ ★ ★

The luncheon, Tuesday noon at the Pontiac Elks Temple, climaxes the yearly effort of some 1,300 volunteer solicitors to meet the financial needs of 54 community service agencies.

★ ★ ★

According to Mrs. Joseph Fox, women's campaign chairman, "all Pontiac and Waterford solicitors serving this effort have been invited to the luncheon.

★ ★ ★

"At this time we hope to be able to announce a victory and present awards to chairmen who have met their quotas."

INCLUDED IN LIST

Included in the invitations list are women from Brandon, Orion, Independence and Oxford Townships affiliated with the Pontiac Area Campaign.

Scheduled to entertain the women are the Silhouettes, a Waterford trio, and Neil Kimler and the Kim-Tones Orchestra.

★ ★ ★

Speaker for the occasion will be Fred Haggard, president of the AFL-CIO Council and the 1962 United Fund Campaign Chairman.

The luncheon is sponsored by the Fisher Body, General Motors Truck and Coach and the Pontiac Motor Division of the General Motors Corporation.

When you're dedicated to an ideal and want to achieve a goal, you don't give up easily. United Fund solicitors such as Mrs. Dale Richmond of Kettering Street (right) continue their rounds of Pontiac area homes. Here she is at the home of Mrs. A. F. Latozas on Starr Avenue.

Group Hear Two Talks

The Paul Krugmans of Oxley Drive were dinner hosts Thursday to 25 members of the Senior Citizens Group of the Oakland Park Methodist Church.

Benjamin D. Church brought coins, stamps and stones from his collection and told of his hobbies. Mrs. Lenna McCully displayed ceramics, tooled copper articles and etched aluminum trays from her hobby room.

The group will meet Nov. 29 in the church.

Unit Sets Party

The junior girls unit of the David Belisle Post No. 4102. Veterans of Foreign Wars Auxiliary will hold their annual Halloween party Sunday at 7 p. m. at the hall on Walton Boulevard.

PREFERRED SECURITY PLAN

How About a Low-Cost Life Insurance Plan?

You'll have it with Modern Woodmen's new Preferred Security Plan.

It assures family security, both now and in the future. And, it includes valuable retirement benefits for you.

Here's how it works for a man of 30—at a cost of only $3.63* per week:

FOR YOUR FAMILY—
Immediate value, in case of death $10,000
Increased at age 65 to $12,923

FOR YOUR RETIREMENT—
Paid-Up Insurance Estate, at age 65 ..... $10,703
or
Cash to age 65 ..... $ 8.523
or
Monthly Income for Life, after 65 ..... $ 52.70

(Based on present dividend schedule)
*Annual Payment Basis.

MODERN WOODMEN OF AMERICA
Home Office, Rock Island, Ill.

M. E. DANIELS
District Manager
563 West Huron FE 3-7111

Sorority Has Model Meeting

Mrs. Russell Lehigh opened her home on Manson Drive Wednesday evening to the Alpha Omega Chapter of Beta Sigma Phi Sorority.

A report on the recent state convention in Flint was given by the president, Mrs. Robert Terry, and Mrs. J. C. Pickering.

★ ★ ★

Mrs. Martin O'Leary, the former Jean Martin, was honored at a surprise shower.

Fox and Hounds Inn, Bloomfield Hills, will be the setting for a dinner and ritual of jewels ceremony Nov. 14 for pledges Mrs. Richard Paschke, Mrs. Pickering and Mrs. Lehigh.

Unit Sets Film Tour

Armchair travelers will view African tour slides Wednesday evening at 8 o'clock in The Village Woman's Club, West Long Lake Road.

This is another in a series of speical events sponsored by the club. The showing highlights a two-month trip around Africa taken by Mr. and Mrs. Frederick E. Bootn in March and April.

The Booths departed from London, England on the Rhodesia Castle. They were among 17 Americans on board the ship carrying some 400 passengers.

Mr. Booth will narrate and show colored slides of the trip which includes photographic safaries to Kenya and Southern Rhodesia following the club's family night dinner.

Chairman of the "armchair series" is Mrs. A. Dale Kirk.

Loyal Neighbors Assemble at Home

The Loyal Neighbors Club of Going Street met Thursday evening in the home of Mrs. Lillian Binning, with Mrs. Laura Steinhelper serving as cohostess.

Birthday honoree was Mrs. James DeLong and Mrs. Nellie Brewster was received as a new member.

No Calorie Counting

Planned Meals Ease Diet

By JOSEPHINE LOWMAN

When a woman wants to lose weight I think it is easier for her to follow planned meals than to count calories herself. On the reducing diet the calories have already been counted for her. All she has to do is to stick to the menus.

★ ★ ★

The efficiency of such a diet is even greater when it gives her a rapid loss of a few pounds. That is why I sometimes offer short reducing diets in my column.

You will discover that you can have great variety on the reducing diet. You do not have to live on cottage cheese and lettuce leaves, although these are excellent foods.

You will discover that it is mostly a question of smaller quantities, no in-between snacking and a new way of preparing foods. Fried foods must be forgotten for the time being. Lemon juice and herbs are a big help as are the low calorie foods on the market.

★ ★ ★

Here are the menus

if you are following my trick and treat diet this week.

BREAKFAST

Three-fourths cup dry cereal
Four ounces whole milk
Two teaspoons sugar
One-half banana, sliced
Black coffee

LUNCHEON

Salad (12 5-inch asparagus spears, cut in pieces. Two hard cooked eggs and six green olives cut in pieces. Two or three tablespoons tomato reducing dressing)
Two Rye-Krisps
Eight ounces skim milk

DINNER

Four ounces of baked fish (brush with just a touch of olive oil flavored with angostura bitters, plus a little lemon juice)
Two-thirds cup spinach (flavor this with a sprinkling of savory, or vinegar)
One small baked potato
One orange

★ ★ ★

Here are the menus for tomorrow.

BREAKFAST

One-half grapefruit, one teaspoon sugar
One slice toast, very lightly buttered
Two slices crisp bacon
Coffee, one teaspoon sugar

DINNER

Consomme with parsley
Celery and carrot sticks
One-half medium broiler (one to one-half pound chicken or one good slice roasted chicken)
One medium baked potato seasoned with salt and parsley
One-half cup cole slaw
Peaches, two halves, one tablespoon syrup

SUPPER

Egg omelet (with one teaspoon butter)
Eight ounces skim milk
Three saltines

★ ★ ★

If you would like to have this complete diet in a convenient booklet, send 10 cents and a stamped, self-addressed envelope with your request for it. Address Josephine Lowman in care of The Pontiac Press.

Reducing is easier if you follow planned meals —like the ones being offered in Josephine Lowman's trick or treat diet.

Elects Officers

Needlework Unit Meets

The Queen Mary section of the Needlework Guild of America elected officers at the annual meeting and luncheon Thursday in the Pingree Street home of Mrs. John Gemmell. Mrs. Walter Galbraith assisted the hostess.

Serving with Mrs. Galbraith, incoming president, will be Mrs. Alex Joss, vice president; Mrs. Gemmell, secretary; Mrs. Henry Milligan, treasurer and Mrs. George Bickley, historian.

★ ★ ★

Mrs. John Newton was appointed chairman for the British tea to be served by the group at the Nov. 8 ingathering in the First Presbyterian Church of Pontiac.

★ ★ ★

Annual reports were read by Mrs. David Bickerstaff, Mrs. Charles Clarke and Mrs. Joss.

★ ★ ★

Guests were Mrs. James Moffat and Mrs. Minnie McCully.

SANDRA LEE MEADOWS

Mr. and Mrs. Morris S. Meadows of Eldridge Street announce the engagement of their daughter Sandra Lee to E. H. Houston, son of the Eulas H. Houstons of Lanore Street.

Area Couple Tells of Vows of Daughter

Mr. and Mrs. George Q. Merkle of Orchard Lake announce the marriage of their daughter Susan Carol to Joseph Peter Grigas of Marlborough, Mass., Oct. 20 in Ann Arbor.

★ ★ ★

The bride is in her senior year at the University of Michigan. The couple will live in Ann Arbor.

Schedule Dinner

The "City of Pontiac" Auxiliary to the Veterans of Foreign Wars, Post 1370, will sponsor a turkey dinner Nov. 4 in the Post home on South Saginaw Street.

★ ★ ★

Lila Harrington who was appointed general chairman at Friday's meeting, announced that serving of the dinner will begin at 1:30 p.m. The affair is open to the public.

★ ★ ★

The auxiliary made donations for Christmas seals to the National Home for Veterans at Eaton Rapids and the annual children's New Year's party.

Two Win Trophies for Weight Loss

Weight-loss trophies were presented to Mrs. Conrad Burlison and Mrs. Odes Case by the Fashion Your Figure Club.

The group met Thursday in the Adah Shelly Library. Their next meeting is a fashion show at the First Federal Savings and Loan of Oakland.

Attend Style Show

Eighteen members and four guests of the Maple Leaf Club attended the Friday style show and bridge luncheon at Devon Gables.

Mrs. Elmer O. MacLean, chairman, was assisted by Mrs. H. J. Endries and Mrs. Bruce Everett.

Anthony
303 Main Street
Rochester, Michigan
(between the Dants and the Doris Hayes Shops)

Hair Dressers

. . . private interviews will be held to further staff our new Beauty Salon, opening this month . . . ideally located to serve the Rochester, Birmingham, Bloomfield and Pontiac areas. . . . the atmosphere that surrounds this Salon offers an exciting future to talented hair dressers.

For private interviews OL 1-8557

WIGGS

Our New Store on Telegraph at Long Lake Rd.
WILL OPEN SOON!

★

In the meantime—visit our Pontiac Store for everything you need in fireplace fixtures and accessories!

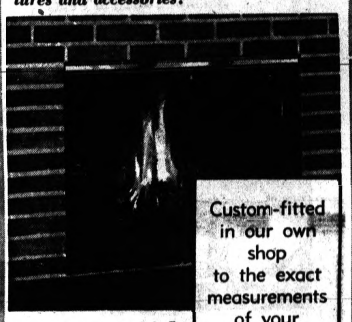

Custom-fitted in our own shop to the exact measurements of your fireplace! 48 HOUR DELIVERY

now at special introductory price!

THE FAMOUS BENJAMIN FRANKLIN RECESSED FIRE SCREEN
by Flexscreen
custom-fitted for fireplace up to 36" wide
$24.95

CHOICE OF BLACK OR BRASS TOP BAR
Same screen complete with curb, only $29.95
Completely assembled . . . ready to install with the new pressure-type mounting that takes only seconds! No holes to drill! No tools required! And famous Flexscreen fire curtains open or close with just a pull of the tab — assuring complete safety while enhancing the beauty of your fireplace.

Attractive IMPORTED BELLOWS
$1.95

Useful as well as decorative! Trimmed with handsome brass emblem and hobnails. Over-all length 14".

Handy LOG CARRIERS
$2.50 to $3.95

Bring wood to the fire in a smart-looking, neat Log Carrier . . . save "wear and tear" on hands and clothes! Variety of styles, colors and designs.

the marvelous FIRE-TENDER
$3.95
In All-Black Wrought Iron
Most perfect tool ever made for managing a fire! Lifts 6-in. logs or small embers with equal ease —without disturbing the fire.

24 WEST HURON
Open Mon. and Fri. 'til 9—Park Free on Our Lot Behind Store

LET US PHOTOGRAPH YOUR WEDDING in Natural Color

Complete Coverage of Church and Reception

50 color proofs
12—8x10 color pictures in album
$59.95

VARDEN STUDIO
23 E. Lawrence FE 4-1701

ENROLL NOW "AT THE NEW"
STERLING BEAUTY SCHOOOL
4823 Dixie Highway at Williams Lake Rd., Drayton Plains
Full, Part Time and Night Classes
Now in Session — OR 3-0222

NEW WAY
. . . Cleans my rugs

I have tried over and over again to restore the color and lustre of my rugs by vacuum cleaning—but, it did not satisfy me . . . New Way's deep cleaning does the job right.

Just phone FE 2-7132

CLEANING SPECIAL!
9x12s
Wilton, Axminster and Cotton $7.95
Braided Rugs $9.72

★ NEW WAY ★
RUG AND CARPET CLEANERS
42 WISNER STREET — PONTIAC

Have You Tried This?

Matzo Ball Soup to Be Feature of Art Show

By JANET ODELL
Pontiac Press Food Editor

If you attend the "Antique, Art and Treasurama" show at Temple Beth Jacob any time between Oct. 28-30, you will be able to enjoy some unusual foods.

Mrs. Irving Steinman who is a superb cook has been making Matzo Ball Soup for the occasion. She shares her recipe with our readers today.

This soup freezes very well, Mrs. Steinman says.

MATZO BALL SOUP
By Mrs. Irving Steinman

chicken soup
2 jumbo size eggs
salt and pepper
dash of garlic powder
½ cup matzo meal

Beat eggs very light. Add seasonings and beat in matzo meal gradually. The mixture must not be too thick or you will have hard little matzo balls.

Wet your palms with ice water. Using a dessert spoon of dough, roll it into a ball and add to boiling chicken soup. This amount of dough will make 10-14 balls.

Cook from 30-60 minutes. The longer cooking won't spoil the dish. If the company or your husband are late, don't worry.

FACTS ABOUT PHARMACY
by HOWARD L. DELL
Your Neighborhood Pharmacist

A DRUG'S EFFECTIVENESS CAN BE CHANGED WITH AGE
The passage of time can affect those drugs stored away in your medicine chest. Some drugs deteriorate with age; some get stronger; others weaker. In any case, using outdated medicine can be hazardous.

Baldwin Pharmacy
219 Baldwin Owner, Operator
FE 4-2620

AD LIBS by Larry Hurb

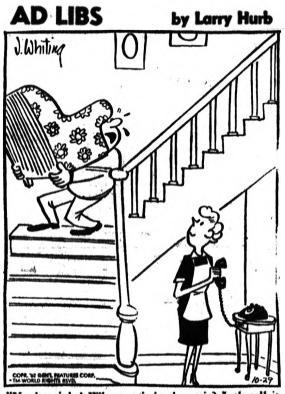

"You're right! Why put it in the attic? Let's sell it with a classified ad."

PROBLEM:

Thousands of people have numerous articles in the closet, basement, attic, or garage that are only in the way and collecting dust.

SOLUTION:

In this $285 million dollar area over 63,000 subscribers depend upon The Pontiac Press Want Ads for furniture, cars, tools, toys, TVs, clothing, appliances, etc. TO REACH THE MOST CUSTOMERS,

ADVERTISE

yours in the Want Ads — The results are swift and the rates are low.

To Place Your Ad Just
DIAL FE 2-8181

One of our courteous ad-visers will help you word your ad for best results.

ONE COLOR

OPEN DAILY 10 A.M. to 10 P.M. SUNDAY 12 NOON to 7 P.M.

Kmart

GLENWOOD PLAZA
Paddock and N. Perry at Glenwood

Gobblin' Good HALLOWEEN Candies

TRICK or TREAT
MINIATURE MARS BARS 57c
Full One Lb. Pkg.

Halloween Peanut Butter KISSES 38c
Big 1½-lb. Pkg.

DOUBLE BUBBLE GUM 63c
Giant 90-Ct. Pkg.

BIG SELECTION OF HALLOWEEN COSTUMES AT DISCOUNT PRICES

OPEN DAILY 10 A.M. to 10 P.M.
SUNDAY 12 NOON to 7 P.M.

BIG POWER AT A SAVING PRICE

Clinton D-35 CHAIN SAW
6-H.P. $154

- Powered by jet-fast starting, jeweled Clinton "Iron Heart" engine.
- New roller sprocket and positive action roller clutch deliver more working power to the chain.
- Fingertip controls, clear-vision handgrips, pin-point balance make cutting easier, faster.
- Roller nose guide, bar does up to 20% more cutting . . . smoother with less fatigue.
- Diaphragm carburetor with fuel pump assures full power for any position, all-angle cutting.
- All-weather 10,000 volt magneto and ignition system give jet-fast starts.

LEE'S LAWN & GARDEN CENTER
Open Sunday 9 A.M. to 2 P.M.
923 Mt. Clemens WE TRADE FE 2-3412

PRE-WINTER CAR CHECK-UP!

WHEEL ALIGNMENT
FREE TIRE INSPECTION BY OUR SPECIALISTS
- Set Camber
- Set Caster
- Set Toe-In

$5.99

Owned and Operated by LES PITTS
Over 15 Years Pontiac's Leading Tire Specialist
GOODYEAR CITY TIRE
508 North Perry at Paddock FE 8-9900

Shop in Your Car at DixieDairy
49 N. TELEGRAPH RD.
Midway Between Tel-Huron and Pontiac Mall
Try Our 2 in 1 Milk Today!
Cream Lined MILK 37c
½-GALLON GLASS
SPECIAL! SOUR CREAM ½-Pint 25c

SUPER REPAIR SPECIAL!
HALF SOLES
for Men-Women-Boys

EXPERT Shoe REPAIRING
B. F. GOODRICH (Rich-Lite)
Regular $2.50 Value
WITH COUPON ONLY $1.49 Pr.
All Work Guaranteed
While You Wait or Shop Service
SPECIAL . . . Good Mon., Tues., Wed., Thurs.
S. S. KRESGE'S
Shoe Repair—Basement Downtown Pontiac Store

New DuPont Lucite Wall Paint
Reg. 7.45 $5.10 Gal.
- 22 Lovely Colors
- No Limit

Lovely New Colors
SUPER Kem-Tone
Complete Selections of All Colors
Super Kem-Tone
Reg. 6.59 3.99 Gal.
Prices Good Until Saturday, Nov. 3rd
HUDSON'S DISCOUNT
1467 Baldwin at Walton
Open Friday 9 A.M. to 9 P.M.
All Other Weekdays 9 A.M. to 6 P.M.
Sunday 10 A.M. to 3 P.M.
FE 4-0242

HURON ECON-O-DRY CLEANERS AND SHIRT LAUNDERS
"Over 30 Years in the Cleaning Business"
944 W. Huron St. FE 2-0231
½ Block West of Telegraph Road
Just Opposite Narvon Theater and A&P Store
OPEN DAILY 7 A.M. to 6 P.M.
SAVE UP TO 35% With Cash and Carry!

COUPON with this coupon Mon., Tues., Wed.
SHIRTS LAUNDERED 3 OR MORE 19c EACH
- Individually Cellophane Packed with Drycleaning Order of $1.50 or More.
- Deluxe Finish
- Cash and Carry

REG. 5 FOR 1.15

COUPON
- LADIES' PLAIN SKIRTS OR SWEATERS
- MEN'S PANTS

Professionally Dry Cleaned, Spotted, Machine Finished 50c

COUPON
MEN'S OR LADIES' SUITS OR PLAIN COATS
Professionally Dry Cleaned, Spotted, Machine Finished 90c

SELECT-UR-SERVICE
OPEN DAILY 7 A.M. TO 6 P.M.
5 PROFESSIONAL DRYCLEANING SERVICES FOR EVERY BUDGET AND TYPE DRY-CLEANING DESIRED.
PROFESSIONAL DRYCLEANING SPECIALS

SHOPPER STOPPERS

BUY NOW and SAVE
Outstanding Values for Early-in-the-Week Shoppers!

MONDAY ONLY!

Hoffman's Own STEAKette PATTIES
EXTRA LEAN
39c lb.
HOFFMAN'S
PONTIAC FREEZER FOODS
526 N. Perry FE 2-1100

TOILETS! TOILETS! TOILETS!

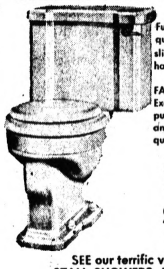

Fully guaranteed, perfect quality throughout. Some slight surface blemishes, hardly noticeable.

FAMOUS NAME BRAND) Exceptionally hard glaze pure white finish. Ballcock and all Tank parts are fine quality.

Each Fully tested and guaranteed.
$17.95

SEE our terrific values in STALL SHOWERS, BATHTUBS, VANITY CABINETS, LAVATORIES, HOT WATER HEATERS

Michigan Fluorescent Light Co.
Plumbing Dept. 393 Orchard Lake Ave.

PONTIAC'S NEWEST AUTHORIZED RAMBLER DEALER!
WE ARE CELEBRATING OUR Grand Opening
By GIVING AWAY 2 FREE CARS!
DOOR PRIZE Toy French Poodle Now on Display!
COME IN AND REGISTER!

'63 RAMBLER CLASSIC 2-DOOR SEDAN
FULLY FACTORY EQUIPPED! $1995 2 YRS. OR 24,000 MILE WARRANTY!
PARTS AND SERVICE—TRAINED MECHANICS
SUPERIOR RAMBLER
550 OAKLNAD AVE. FE 4-7500
SALES and SERVICE

FREE SHOCKS

WITH WHEEL ALIGNMENT
Caster, Camber and Toe-In $9.95
2 FRONT SHOCKS
Double Action—Quality Hercules
($2.00 Installation Each)
Special Factory Offer for Limited Time Only. Introducing the Hercules Double Action Heavy-Duty Shock Absorber. Guaranteed for 20,000 Miles or One Year.
FE 8-0424 Avoid Waiting Time Call for Appointment FE 8-0424
INSTANT CREDIT—NO MONEY DOWN
ALL MAJOR CREDIT CARDS HONORED!
OPEN EVENINGS 'TIL 9 P.M.
Market Tire Co.
77 WEST HURON AT CASS AVE.
Discount Prices on Fisk, Goodyear and Firestone Tires!

HOOVER SWEEPER
Authorized Dealer
SPRING SPECIAL
- Same day service
- All makes
- Work guaranteed

Free Pick Up and Delivery in Oakland County

M-86 $39.95
COMPLETE STOCK OF REBUILT CLEANERS
PARTS AND SERVICE ON ALL BRAND SWEEPERS
- Bags • Hoses • Belts
- Cords • Brushes • Switches

M-32 $69.95
Attachments Included
BARNES & HARGRAVE Hardware
742 W. HURON ST. FE 5-9101
PARK FREE

Large Variety of PUMPKINS
SWEET APPLE CIDER
HOME MADE DONUTS
BUSHEL APPLES (All Kinds)
fruitland MARKET
AUBURN RD. at ADAMS

free
PEPSI-COLA
ALL YOU CAN DRINK
Sat. & Sun. Oct. 27 & 28 Only!

PEPSI-COLA for HALLOWEEN PARTIES . . . . 99c PER CASE Plus Deposit:
3915 AUBURN ROAD

THE PONTIAC PRESS

SATURDAY, OCTOBER 27, 1962 PONTIAC, MICHIGAN, SEVENTEEN

background for LIVING

Turners Make Living Easy

SANCTUARY VIEW — This is a favorite spot of the charming Mrs. Turner as she gazes out on a panorama of hills, woods and Lake Gilbert. Wildlife seem to know they will be protected because of their profusion. The huge plate glass window is framed with greenery inside and out, giving the big sprawling house a feeling of summer when its well into fall and winter.

Pontiac Press Photos by Edward E. Noble

By REBA HEINTZELMAN
Pontiac Press Home Editor

A bit of wild northern Michigan infolds one of the most secluded and smallest subdivisions in the state, just 1,000 yards off busy Telegraph Road in Bloomfield Hills.

"God's Garden." That's what the Harold P. Turners call their 42 acres of hills and woods near Lone Pine Road which up until now has never been photographed for publication by any newspaper.

Turner, modern-design architect who was associated with Frank Lloyd Wright for more than 12 years, is a quiet, modest man who has been determined to maintain complete privacy in his personal life.

This he has achieved to the nth degree by creating the tiny subdivision known as the Organic Homes Building Corporation. Only four cut stone and virgin wood homes blend into the rolling hillsides. Three of them are Turner's creations and the other designed by his one-time assistant.

Plate glass that extends as high as 16 feet seems to be buried in the indoor-outdoor planters. Because of identical planting of shrubs and vines, it takes concentrated scrutiny to tell where the vast flow of greenery begins and ends.

A winding drive ends in the spacious Turner carport. Everything seems to have a breath-taking openness that is so characteristic of the Wright design. Turner's own studio on the top level overlooking private Lake Gilbert is the area where he creates not only beautiful sweeping houses, but does modern sculpture and oil paintings.

Wide carpeted stairs lead down to 15-year old Donna Turner's hobby-spot-bedroom. Farther down is the gigantic living area with two floor-to-ceiling cut stone fireplaces — stones acquired on the property.

★ ★ ★

Big comfortable chairs and sofas arranged for easy living abound. One-quarter inch thick plate glass windows that bring the outdoors right inside are everywhere. Delicate green vines — heavy with healthy foliage — start in the floor planter and extend up over the windows and onto the ceiling.

Where the carpeting ends, soft colored slate flooring begins—easy to clean — delightful to see. This same slate seems to walk right through the plate glass onto an enormous terrace that resembles a huge balcony overlooking the lake.

Every one of the Turner-designed houses has its own tiny greenhouse. All have the slate flooring, the thick plate glass (storm glass unnecessary) and the non-conforming plans lacking in many present day houses.

★ ★ ★

There is no upkeep in Turner's homes. Glass, brick walls and swamp cypress from Florida do not need attention. They improve with age. There are few doors. Tiny semi-circular brick halls are so arranged that strictest privacy prevails. Steps up, steps down, each bedroom with a private bath and small sun porches. Hexagon shaped fireplaces, open rooms and slant-up ceilings are all symbolic of these great homes.

The 40 sheep and 2,000 chickens can be heard in the Turner's huge barns about an eighth of a mile to the north of the house. The sheep are kept especially for the enjoyment of Birmingham and Bloomfield tots who make an annual pilgrimage to the Turner property.

★ ★ ★

The tiny subdivision, so close to the hustle-bustle of a big metropolitan area—and yet so far—is surely a private affair. And that's exactly the way the people living there plan to keep it.

SCULPTURE HOBBY — Here Harold Turner relaxes as he puts some of the finishing touches to a sculptured head. He uses no models — just his imagination. His self-designed strictly-for-living home is a delight for art enthusiasts. The entire state of Michigan is sprinkled with Turner-designed homes which encourage a no-upkeep note as well as breathtaking openness.

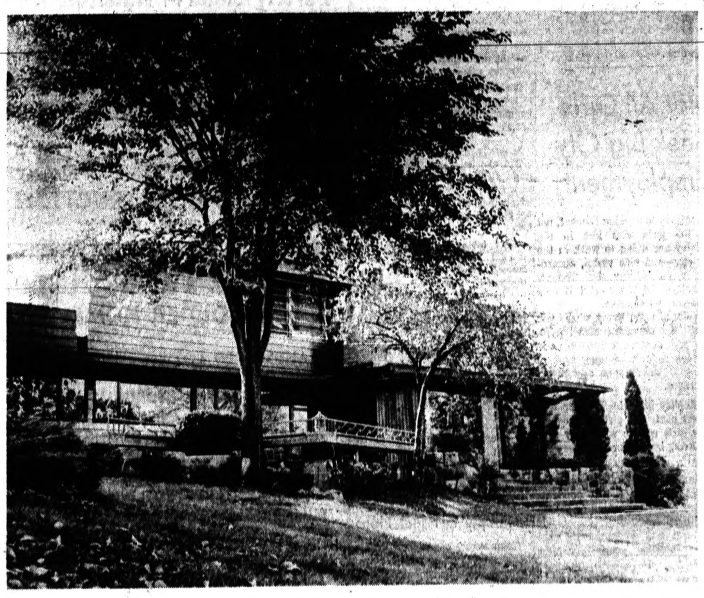

HILLSIDE HOUSE — That's exactly what this enormous free-flowing house is built into. The Turners have been a long time getting it the way they want it, but there are few houses in Michigan more livable. Four huge fireplaces add sparkle and warmth to the hospitality that abounds there.

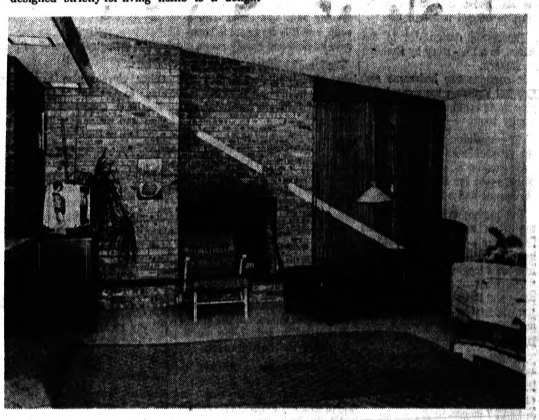

SUNLIGHT REFLECTIONS — Guests are welcomed into this huge bedroom with its slant-ceiling, thick carpeting and freedom for sleeping. Here again, Turner has designed various angles for the wood-wall installations. There is an air of space, quietude and restful living throughout the entire house.

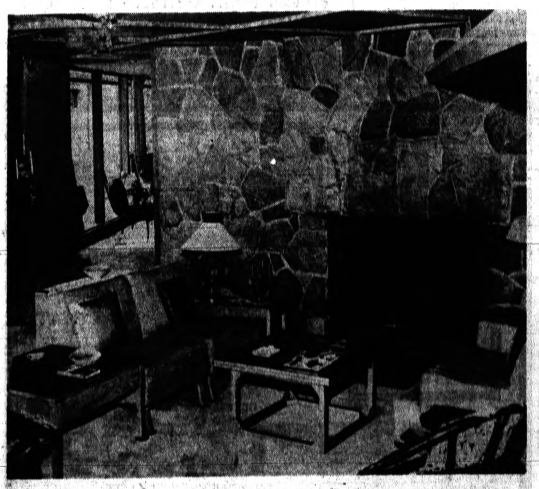

COZY SPOT — Cut stone, soft red brick and the mellowed tones of Florida swamp cypress blend together in this particularly friendly spot of the Turner home. Throughout the entire house there are cozy spots. Some are for hobby-work, others for good conversation, but mostly it's the view that is one of the most captivating features.

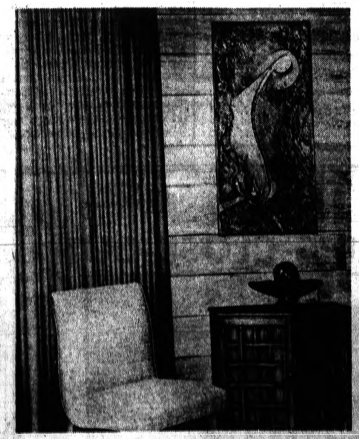

FIRST ART — Entitled "Melody," this note was hewn out of solid concrete by the artistic Turner and won a national prize. It was only the first of many sculptures he completed in his spare time from designing magnificent homes. His houses are custom-made. First Turner studies the customer's way of life, then designs the house to fit his needs. Most are inconspicuously blended into wooded hillsides.

OPEN STAIRWAY — Everything's open. The stairs are wide and carpeted. Chairs and sofas have the inviting look that predominates through the Turners' big home. Their daughter Donna's colored picture at the top of this level is a focal point. Her bedroom is to the left—filled with treasures of a 15-year-old girl, including a miniature pool table.

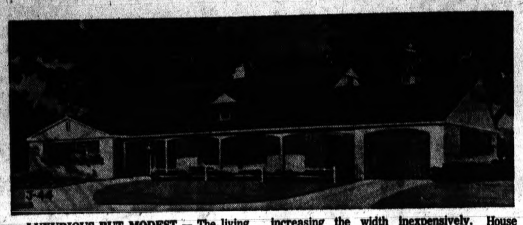

LUXURIOUS BUT MODEST — The living area of this house is only 47 feet wide, but the straight roofline also covers an 11 feet wide breezeway and the garage, dramatically increasing the width inexpensively. House contains two bedrooms and two full baths on main level, with expansion room above for two more bedrooms and a third bath.

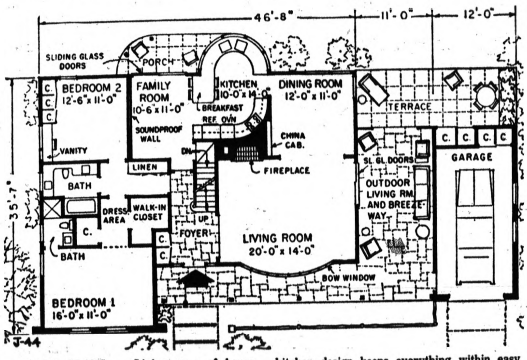

FLOOR PLANS — Living area of house contains 1,413 square feet on main floor not counting garage and porches. Expansion second floor contains 833 square feet. Unusual kitchen design keeps everything within easy reach, makes clean-up a snap, and offers complete view of back yard.

Superbly Planned Kitchen Features House of Week

By JULES LOH

When the average housewife goes looking at new homes, usually she first makes a long and careful survey of the kitchen — then decides whether to look at the rest of the house.

Not only must today's kitchen be a bright and efficient housekeeping control center, but it must be a pleasant place for the rest of the family to congregate (isn't that what always happens?) without interfering with Mom.

Seldom does a kitchen meet this test as superbly as the unusual one in today's House of the Week. And, happily, the rest of the house is equally exciting, functional and fetching.

The house, design J44 in the series, is a 1½ - story by Rudolph A. Matern.

It contains two bedrooms and two full baths on the main level, plus living room, dining room and family room.

The upstairs, which needn't be finished until family expansion makes it necessary, contains room for two extra large bedrooms and a third bath.

The garage is separated from the main house by a covered breezeway — actually an outdoor living room — which flows around front to a loggia.

The front treatment of loggia, posts and flat arches tied into the straight roof eave creates the impression of luxurious width.

DIMENSIONS

Actually the house itself is only 46 feet, 8 inches wide, extended by the 11 foot wide breezeway and 12 fot wide garage. Its depth is 35 feet , 7 inches.

The house contains 1,413 square feet of living area on the main level, not counting the garage and porches; and 833 square feet of expansion room on the second floor.

The flagstone of the breezeway and porch continues dramatically into the large central foyer of the home, successfully integrating indoor and outdoor areas.

Beyond the breezeway and in back of the garage is a rear terrace, further enhancing the outdoor features.

★ ★ ★

The circular kitchen of this house not only is unusual in appearance but also in function. It completely eliminates the wasted space of corners, puts all the facilities and counters within easy reach and saves countless steps.

The breakfast table is a continuation of the counter, making serving easy and clean - up a snap, and it is arranged to separate kitchen and family room.

The family kibitzers are thus isolated, though in effect right in the same room, and no traffic whatsoever has to cross the kitchen work area.

★ ★ ★

The entire wall of the semicircle is made of glass, giving a fence-to-fence view of the whole backyard besides letting in an enormous amount of natural light and fresh air.

The projection, like a large bow window, also adds interest to the rear view of the house.

An added, if indirect, benefit of the kitchen design is the open deck on the second floor. The deck forms the roof of the kitchen projection and of the porch adjoining the family room.

Both upstairs bedrooms have access to the deck, and it makes a pleasant and private spot for warm weather evening relaxation.

All the bedrooms of the house are large and well equipped.

The master bedroom has a 32-square-foot walk-in closet plus a dressing area; the second bedroom has a built-in vanity.

Both upstairs bedrooms also have dressing rooms and ample closets.

Other closets also are large enough to do their jobs.

There's a double closet in the foyer; and the large linen closet downtsairs contains 45 square feet of shelf storage. The upstairs linen closet is even larger.

Incidentally, the original artist's drawing of this house was done in full color and you can get a 35 mm slide, free, by writing to architect Matern whose address is on the study plan.

J44 Statistics

A 1½-story house containing two bedrooms and two full baths on main floor plus living room, dining room, family room and kitchen. Breezeway connects single-car garage. Upstairs expansion contains two bedrooms and third bath. Has full basement under living area.

House contains 1,413 square feet on main level not counting garage and porches; 833 square feet on second floor. Dimensions are 35 feet, 7 inches deep by 68 feet, 8 inches wide overall. House itself is 46 feet, 8 inches wide; breezeway and garage add 23 feet to width.

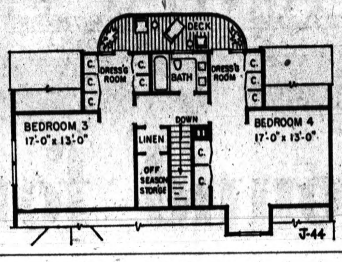

Handymen Give Tips to Do-It-Yourselvers

Home handymen like to pass along bits of information they have picked up over the years and which might be helpful to others. Here are some tips that may be of assistance to you around the house and in the workshop:

When trying to hammer a small nail or brad in a corner where space is at a premium, hold the nail or brad with a pair of ordinary tweezers.

When using pliers or a wrench on a surface which might be damaged by the metal, wrap adhesive tape around the jaws of the tool.

When you have to scrape off old, dry glue that threatens to be stubborn, soak the old glue with household vinegar to soften it.

★ ★ ★

When you want to identify a brush used for a particular type of finishing material, a practice which helps to preserve the brush, cut a small "V" for varnish or "S" for shellac (and so on) into the handle.

When you have applied a paint or varnish remover and are ready to scrape off the softened finish, use a dull rather than a sharp putty knife to lessen the danger of gouging the wood.

When you want to coat ordinary nails and screws with aluminum paint to keep them from rusting, dump them into a container of the paint and then pour off the paint.

FLOOR TILES

When you want to brighten a dark foyer, use resilient floor tiles in a light, solid color.

When painting a wall, try starting at the right side and moving to the left, a procedure that will keep you from constantly wielding the brush across your body. If you are left handed, move left to right.

When you have made a wire splice and want to solder it, you will get a neater job if you hold the soldering iron under the joint rather than over it.

When you are putting up studs which must be exactly the same distance apart, cut a piece of wood the proper length and use it for the spacing rather than measuring each time.

Two-Way Wall for Basement

Facility Will Start Recreation Room

Looking for a "starter" for a fall basement modernization project? An available free plan shows how a two-way plumbing wall can service a refreshment bar on one side and a powder room on the other. This area can serve as the nucleus of a modern basement recreation room.

One of the features of this plan is a hinged refreshment bar that can be pushed flush against the wall when not in use. This arrangement not only is a space saver, but it enables parents to lock supplies against the wall so that children can not get at them.

The walls, bar, lavatory and sink counters shown in the free plan are covered with plastic-surfaced Marlite, which can be cleaned with a damp cloth. High-fidelity woodgrain planks are used in the recreation room area, while distinctive marble and pastel panels are utilized in the powder room.

Marlite, which is available at local lumber dealers, is highly-resistant to heat, stains, moisture and hard wear. Its tempered hardboard base will not dent or crack from bumps.

A free copy of the plan showing how to build a bar-powder room off a two-way plumbing wall can be obtained by writing a postcard to the Home Service Bureau, Marsh Wall Products, Inc., Dover, Ohio. Ask for plan No. 101.

Not All Girls Seek Big City Employment

Contrary to popular concept, not all the girls who live in the country are dying to work in the big city—and vice versa, according to a survey by Today's Secretary, McGraw - Hill Book Company publication.

"Why are you living where you are?" the magazine asked readers, and went on to inquire as to various aspects of each type of living — advantages and disadvantages.

Replies indicate that, for the most part, city girls and country girls realize what they are missing but prefer what they've got.

Among the advantages of big cities cited by the respondents were: Wider opportunities for educational betterment, job choice, cultural and entertainment pursuits, meeting people—including men.

★ ★ ★

Small town proponents mentioned cheaper living, friendly atmosphere, cleaner air, more space, centralized shopping, relaxed living.

Disadvantages of large cities listed were pressure, a constant rush to get nowhere, slums, crime, dirty air, traffic, a fenced-in feeling. Small-town disadvantages were limited opportunities, less pay.

A number said that small town bosses sometimes take advantage of employes because there are few jobs and many candidates for them.

HOW TO BUILD, BUY OR SELL YOUR HOME

Full study plan information on this architect-designed House of the Week is included in a 50-cent baby blueprint. With it in hand you can obtain a contractor's estimate.

You can order also, for $1, a booklet called YOUR HOME — How to Build, Buy or Sell it. Included in it are small reproductions of 16 of the most popular House of the Week issues. Send orders to The Pontiac Press, P.O. Box 9, Pontiac, Michigan.

Enclosed is 50 cents for baby blueprint on design J-43 ☐

Enclosed is $1 for YOUR HOME booklet ☐

Name .....

Street .....

City ..... State .....

Want New House? Don't Give Up All

Countless families are depriving themselves of badly needed homes because of exaggerated fears as to the financial consequences.

Various anxieties come to mind as young couples struggle to decide whether to make the home investment. Price tags are a familiar deterrent — especially when they are far in excess of the annual family income.

★ ★ ★

Some couples are concerned that to get a home, they'll have to give up on a new car, a summer vacation trip, a TV set or simple pleasures, such as an occasional night out for dinner.

These and other implications should be carefully weighed. But it's not necessarily a proposition of "spiting Peter to pay Paul." There are ways to procure and pay for a good home without putting the straitjacket on other necessities and pleasures of family living.

Many young couples who are in need of first homes of their own would do well to emulate the example of successful "second home" planners. "Second homes" — or vacation homes — are built in pleasantly secluded locales. However, the sites are often within convenient distances of cities, occasionally in newly developed suburban areas.

★ ★ ★

In such instances, there are no serious logistical problems in going to and returning from offices, schools and shopping centers. And, because of its location, the lot can usually be obtained at far lower cost than its counterpart in the city's heart.

Comparable savings can be achieved in the design and construction of the dwelling itself. It's no extravagance to contract for the services of an accomplished architect or builder. Chances are, his professional know-how will give the client the most house and the best house for the available dollars.

By intelligent planning, the prospective owner can achieve amazing economies in lot cost, construction cost and ownership costs. He may well find that his periodic payments do not exceed his previous rental and thus impose no financial straitjacket whatever. He may even find that he can have his new car, his TV set — and his house, too!

Keep Garage Uncluttered

Prime spot for storage of nearly any item, from gardening tools to toys, is the garage.

The problem in most garages, however, is keeping everything neatly and conveniently in its proper place rather than strewn around in the corners.

The answer is found by lining the inside walls with panels of Masonite one-quarter inch Peg-Board.

From interchangeable metal fixtures on these "working walls" can be hung heavy items such as lawn rollers, mowers, wheelbarrows or bicycles as well as lighter equipment such as shovels, rakes or hoses.

Shelves can be put up in seconds to keep paint cans, fertilizers, and innumerable other articles in neat array.

★ ★ ★

A neatly arranged garage also is an excellent spot for a workshop. Center of activity is a 2-foot, 6-inch by 5-foot, 4-inch table which is hinged to studs and folds up against the wall when not in use.

This table is constructed of wood framing covered with smooth, sturdy one-quarter inch tempered "Masonite." Because the hardboard has no knots and will not crack or splinter, it provides a snag-proof working surface.

Wall cabinets, closets, a storage platform hung from ceiling joists or rafters and various tool racks also can add to the utility value as well as the good appearance of a garage.

Plans showing how to construct these units can be obtained by sending 10 cents in coin to the Home Service Bureau, 29 N. Wacker Drive, Chicago 6, Ill. Request plan No. AE274.

Multiply in Panel Plans

Homeowners considering finishing a room in the basement or attic are advised by remodeling specialists at Allied Chemical's Barrett Division to plan the floor area in multiples of four feet and the height of the ceiling for eight feet. They explain, panels of gypsum wallboard generally come in four-by-eight-foot strips and can be nailed directly to studs with a minimum of sawing and fitting.

Organize That Kitchen

In contrast to the crowded, tiny kitchen of the 1920s and '30s, and even those of the immediate post-World War II period, home builders today are acutely aware of the importance of spacious and well-planned facilities for food preparation and storage.

But, of course, few of us really have the magnificent dream kitchens depicted in the monthly magazines.

★ ★ ★

The challenge to the homemaker is to manage her kitchen storage efficiently within the limits of the possible, the practical, and the family budget.

Whether your kitchen is big or small, modern or not, it's up to you to organize it to meet your needs, and that means keeping working equipment and supplies in a definite place where they are readily available for instant use.

★ ★ ★

Take a long, hard look at your kitchen as it is. Do you have enough cabinet space? Is it really functional space? Can you make simple improvements to save your energy and effort?

★ ★ ★

One common problem is that of cabinet shelves too far apart. The obvious solution is to add more shelves, often obtainable from the cabinet manufacturer.

If shelves are not adjustable, you may want to consider adding movable shelves between the permanent ones.

★ ★ ★

These can be supported by metal strips and brackets, or, in the case of wood cabinets, by dowels inserted in a double row of holes drilled into the cabinet side.

Braces Home Walls

Wood sheathing provides a vital "lining" for exterior house walls. According to the Southern Pine Association, this "lining" braces and strengthens the wall framework, provides a secure nailing base for surface siding, and helps insulate the dwelling.

SEE THE GEM
Model Home
$9990
Model Phone FE 3-9404
389 JORDON

Bert Smokler
BUILDER
Phone EM 3-2123

Live on Beautiful
Beverly Island or Waterford Hill
3 Models to Choose From

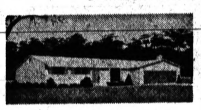

Beverly Island: ADMIRAL (3-bedroom Colonial) or the COMMODORE (3-bedroom Ranch)
All lots are 75' x 150' or more. Water frontage, winding paved streets, city water, gas heat, low taxes, well restricted subdivision. Priced from $22,900 inc. lot.
Directions: Elizabeth Lake Rd., Turn South on Cass Lake Rd. to Beverly Island Drive. Follow Signs to Model.
COMMODORE Beverly Island Waterford Township
Waterford Hill: The VISCOUNT — 4 bedrooms, 2½ baths, 2-car attached garage plus many other extras.
DIRECTIONS: Out U.S. 10 ¼ Mile Past Old Mill and Follow Signs.
OAKLAND CONSTRUCTION
Models Open Only 1 to 8 P.M. Phone 334-0212

Beautiful Family Home
AN OLDER HOME
Featuring
LANDSCAPED LOT — CEMENT DRIVE
1½ GARAGE — COVERED TERRACE
3 LARGE BEDROOMS
ROOM FOR 4th BEDROOM
CARPETED SEPARATE DINING ROOM
SPARKLING KITCHEN WITH TABLE SPACE
FORMAL CARPETED LIVING ROOM
FULL BASEMENT WITH PANELED AND TILED FAMILY ROOM
Complete
$13,500
LOW DOWN PAYMENT WITH YOUR CHOICE OF FHA, VA, OR CONTRACT
WILL TRADE
SILVER LAKE CONSTRUCTION CO.
332-1722 — Phones — 334-0511

THE Village Classic
SPLIT RANCH

'Compare Before You Buy!'
This is *Everything* and more than you'd expect in a new home with more *Plus* features than you'd dream possible . . . come out today!
home prices from $21,900 INCLUDING LOT
MODEL OPEN Saturday and Sunday 1:30 to 8:30 P.M. Monday thru Thursday 1:30 to 8:00 P.M. Friday 1:30 to 6:00 P.M.
Model located in Lochmoor Hills Sub. at 32 Shagbark Drive. Shagbark Dr. runs North off Walton Blvd. (University Dr.) 1½ miles West of Downtown Rochester.
Construction and Sales by
R.&C. ROBERTSON, INC.
PHONE Days OL 3-3761—after 5, OL 3-7551 or MI 8-8196 MODEL OL 1-8000

SELL or TRADE or SELL
BUILDER'S CLOSE-OUT

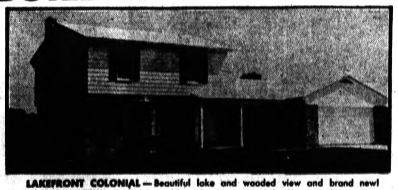

LAKEFRONT COLONIAL — Beautiful lake and wooded view and brand new! 4 bedrooms, 2½ baths and ground level family room with fireplace. Early American charm and modern day conveniences. TRADE your present home as down payment. 2882 Adloka, West Walton at Wormer Lake. OPEN SUNDAY 1 to 8.
"Ask About Our Trade-In Plan"
FE 4-0528 BATEMAN REALTY FE 8-7161

Carousel HOMES
$150 DOWN
LOW FHA TERMS
$89 PER MONTH
INCLUDES EVERYTHING

THE "PRINCESS" RANCH GARAGE OPTIONAL
• 3 BEDROOMS • GAS HEAT
• BRICK FACE
• LARGE LOTS—75'x150' and Up
• ALL PAVED STREETS

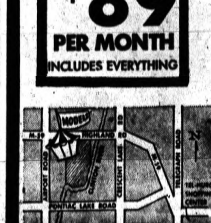

FULL PRICE INCL. LOT . . . FROM
$12,500
ONLY 5 LOTS LEFT
built by: A. S. GEORGE BUILDING CO.
MODEL OR 3-3060 • OFFICE UN 4-4476

Here's the Answer

AP Newsfeatures

QUESTION: We have excessive moisture in our house and have been told that it is due to the crawl space underneath the house.

However, the crawl space is well ventilated and the dirt does not appear to be wet. Can you tell us if the crawl space is the cause of the trouble and whether the condition can be corrected?

ANSWER: Excessive moisture in a house can be due to a number of causes. We can't say for certain that the crawl space is responsible in this case, but the chances are that it is.

The moisture coming up from the ground evaporates and passes upward into the house through the walls and floors.

The rise of this moisture can be halted by using some kind of vapor barrier, such as roll roofing or a polyethylene film.

It is spread on the ground within the crawl space, overlapped about six inches.

★ ★ ★

While it is true that excessive moisture in the ground usually is visible, there are times when it is not.

This is especially true when the soil in the crawl space is clay. If you have an old small rug or something similar that is closely woven; place it on the ground within the crawl space and weigh down the edges with stones.

Take it up in a few days. If the bottom of the rug is damp, excessive moisture is present no matter what the appearance of the ground.

★ ★ ★

QUESTION: We bought a second-hand end table which is painted a dull black. We would like to keep the black color, but want to give it a glossy finish. Can we apply lacquer directly over the paint?

ANSWER: It is not wise to apply lacquer over paint, since the solvent in the lacquer may soften the paint film. You have a number of choices to achieve the desired effect.

You can remove all grease and dirt from the old paint and go over the surface with glossy black paint. You can give the old paint, if it's in good condition, a coat of varnish. Or you can remove the present finish with varnish remover and put on a new finish of black lacquer.

★ ★ ★

QUESTION: Our contractor recommends hydronic heating for a new home we're having built. Can you tell us something about it?

ANSWER: A hydronic heating system consists of hot water which is force - circulated through small pipes in the baseboard, floors, ceilings and walls.

But why not have your contractor explain it to you in more detail?

★ ★ ★

QUESTION: We have been thinking about having our kitchen completely remodeled, since it is very old-fashioned. We'd like to have an architect draw up the plans for us, but wonder whether this is absolutely necessary. What is your advice?

ANSWER: As long as you used the words absolutely necessary, the answer is no, it isn't absolutely necessary to have an architect draw up the plans.

You can make your own rough sketch, show it to your contractor and have him make suggestions, since he might note desired changes which are impractical.

★ ★ ★

But if you are willing to spend the money to hire an architect, you will be purchasing more than merely a set of plans. He will supervise the entire job, see that the right materials are used, that the terms of the contract are fulfilled and that, all in all, you are getting your money's worth.

In some cases, where special conditions exist, he can save you as much or more money than his fee.

If you decide to use an architect, be ready ahead of time to explain your needs in detail. You may, for instance, consider it vital that there be a minimum amount of walking from one appliance to another.

He can then plan his design accordingly. Another person may not consider the saving of steps important, but may place a high value on more storage space. Get all your wants and needs set in your mind before you see the architect and both of you can save time.

★ ★ ★

(Questions of general interest will be answered in this column. Individual correspondence can not be undertaken.)

Try to Be Objective in Judging Home

How does your house look to others?

Inspect your rooms as you'd expect others to look at them, not with the familiarity that overlooks their shortcomings.

Go through your home, room by room, as if you were a visitor from the census bureau, and you will be amazed at your findings.

Incidentally, the census bureau classed three million houses as dilapidated compared with 4.5 million ten years ago.

That shows that more families are upgrading their homes, the service bureau says.

Refrigeration Progress

Progress in the development of refrigerators that chill by electricity and have no moving parts, is reported by the October issue of The American Home Magazine. Three manufacturers, the magazine says, have announced the production of thermoelectric models.

Boddy's
SEPTIC
24 HR.
— SERVICE —
TANKS CLEANED
Tanks & Drain Fields
INSTALLED
"anywhere — anytime"
EM 3-2891

(Advertisement)

I just listed with O'NEIL Realty Co. and thought I'd get rid of my stock quickly. Phone FE 2-7103, 263 S. Telegraph Rd.

MASCULINE RETREAT — A study in blue and gold, this strictly masculine room features a superb damask material in royal blue with an overbloom of mustard-beige attached directly to one wall of the room and panel insets on the opposite storage wall. Panels flanking the bookcase conceal stemwear at the left and hi-fi equipment at the right. Moldings are painted mustard gold against deep blue. A collection of sketches, portraits and caricatures hanging above the fine antique desk, personalizes the room.

How to Conserve Space in Workshop

Do . . . remember that, for those who have a minimum amount of home workshop space at their disposal, it is important to assign a storage space to every tool or piece of material.

★ ★ ★

Do . . . store all small hardware — nuts, bolts, cotter pins, etc.—in small glass jars, nailing the tops of the jars to the underside of a shelf so that the items are both visible and handy.

Do . . . use overhead space for the storage of lumber, doing it with ready-made metal suspension racks or wooden ones which you can make yourself.

Do . . . position tools so that long pieces of wood and other materials can be extended through an open window or door while being cut.

★ ★ ★

Don't . . . forget that, for paint and other self-stored items, you can make excellent use of adjustable shelves, storing items of the same height on each shelf.

Don't . . . neglect the advantages of casters on power tool stands, since they enable the machines to be placed against the wall when not in use.

Don't . . . overlook the use of perforated hardboard, which sometimes provides a perfect answer to the problem of space, permitting a wall to be utilized for hanging tools.

Don't . . . forget that, by building a sliding board into the workbench, like the cutting board on many modern sink tables, you can push the board out of the way when it is not being used.

Make Your Own Paneled Ceiling at Little Expense

A handsome panel ceiling with an architectural effect may be installed at low cost in any room having rafters or joists exposed, like a basement or garage.

In an excellent "starter" project for an inexperienced home craftsman and a "leadpipe cinch" for the experienced one or a carpenter, the ceiling panels are suspended from the bottoms of the joists in a basement or rafters in a garage.

Simple shoulders are formed by nailing 1x3-inch lumber parallel to the bottom edge of the joists or rafters.

Then cut-to-size panels of Masonite ¼" hardboard are slipped into place on the shoulders. Gravity holds them; no nails or other fastening are needed.

★ ★ ★

For a free one-page plan showing how to install this paneled ceiling, write a postal to the Home Service Bureau, Suite 2037, 111 W. Washington St., Chicago 2, Ill., requesting Bulletin A-267.

Manufactured homes are gaining such a solid position in the home building industry that one of every eight new homes built this year will be prefabricated. Only one in 20 was in 1950.

HOMES FOR AMERICANS

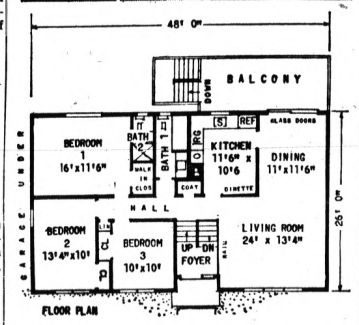

FLOOR PLAN

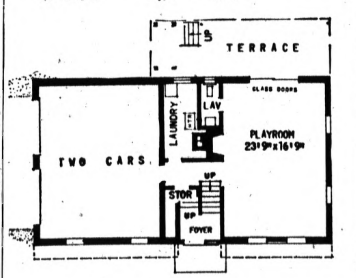

INTERESTING BI-LEVEL HOME—This plan features stairway from the middle-level foyer up to the living area and down to garage and playroom level. There is a dramatic view from the foyer, looking up through the living room to the dining room and balcony beyond. The bedrooms are completely separate, the two in front sharing a closet wall. The house, Homes for American Plan HA250C, was designed by Lester Cohen, Room 75, 117 W. 48th St., New York 36, N.Y. It has 1,236 square feet for living and bedroom areas.

Try Change of Scene in Your Kitchen

For mother, autumn is simply back-to-routine time. There's no new classroom, no new teacher for her — just the house, all to herself. All of a sudden, the peace and quiet she longed for seem like empty silence. Poor mom!

★ ★ ★

"If you have the autumn doldrums," says Mary Ann Wills, decorating consultant, "you need a change of scene. Not a sea voyage or trip to the tropics, but a change of scene right in your own kitchen."

But how do you manage that?

Remodeling is expensive; rearranging furniture is impossible; and repainting may be unnecessary. Miss Wills has a much easier solution in mind.

Start with the windows, she advises. If curtains or valances are limp from that last siege of hot, humid summer weather, give them a thorough suds-and-starch treatment.

★ ★ ★

Better yet, store them away and try an altogether new window treatment, perhaps one that will let in more daylight as the sun moves south and skies go gray.

"Don't be afraid to dispense with curtains altogether," she urges. "Instead, flank your windows with a collection of colorful wall decorations. You might for example, use the new deep-dimensional plaques which can be wiped clean with a damp cloth.

"A pair of old-time wooden scoops, one filled with real-looking yellow apples and the other loaded with jumbo strawberries, would add a bright note over a kitchen sink."

★ ★ ★

Here, incidentally, is your chance to have some real fun with wall decorations, says Miss Wills. You might, for example, turn one wall into a miniature art gallery. Let it be functional as well as entertaining by using an attractive thermometer or clock for the focal point.

Look through your collection of calendars for pictures you'd like to keep in sight. Check the attic for old frames or buy unfinished ones at the dime store and paint them to match your kitchen.

"Probably the children will want to contribute artwork they've done in school," predicts Miss Wills. "To keep peace in the family — and good taste in your kitchen — reserve one large frame for juvenile masterpieces and let the youngsters take weekly turns at filling it."

New Finishes Last Longer

You're a lucky girl if your home has lots of wood—don't knock it!

★ ★ ★

Nothing looks quite so rich as the polished gleam of wood surfaces—and these days it takes very little trouble to keep them glossy.

Probably the newest way to save on elbow grease is to apply a urethane coating to woodwork, floors and furniture. Extremely resistant to dirt and to all kinds of damage, these urethane finishes are said to have twice the lifespan of floor varnishes and to last three times as long as furniture varnish.

According to suppliers of urethane chemicals used in these coatings, no waxing or polishing is needed on urethane - coated wood.

★ ★ ★

Urethane finishes, sold in hardware and department stores, come in high, flat or medium gloss. Applied by brush, roller or spray, they dry in two to four hours (you can put two coats on in the morning, turn the kids loose by mid-afternoon). Urethane finishes resist not only the spin of Junior's top or the scrape of his roller skates, but all kinds of stains: food, grease, alcohol, water, chemicals.

Rope Ladders Available

To speed escape from the second story in case of a home fire, chain and rope ladders are available which are attached by brackets under the window, reports the October issue of The American Home Magazine. When not in use, the ladders can be folded up neatly in a box on the floor.

WANTED HOMEOWNERS WHO DON'T WANT TO PAINT
Cover With Aluminum
Siding and Trim
We cover all woodwork
Let us show you why Aluminum Siding and trim is your best buy.

BUDGET PATIOS from $129
Super Understructure
Aluminum or Fiberglas
Screening or Glass
Enclosure Available

FE 4-2597—EM 3-2385—OR 3-2842
C. WEEDON CO. 1032 W. Huron Street (2 Blks. W. of Telegraph)

NEW FROM AMERICAN STANDARD
PUSH-PULL FAUCET!

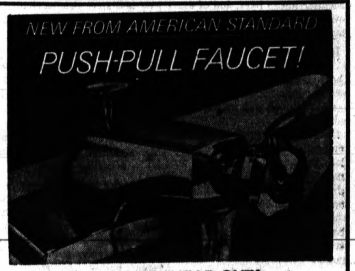

NO WASHERS TO WEAR OUT!
PULL to turn on...DIAL wanted temperature by turning to left for hot water, to right for cold...PUSH to turn off. No washer to wear out, cause leaks or drips in this new AMERICAN-STANDARD faucet.
Months to Pay on FHA Terms
EAMES & BROWN, Inc.
Serving All Your Plumbing Needs for Over 50 Years
55 East Pike Street FE 3-7195

NEW in the Pontiac-Bloomfield Area
MODEL CLOSE-OUT
The "ORLEANS"
Blue Star All Gas Home
Model Open 1 to 8 P.M.

Hot Water Heat—Water Heater
Built-in Oven and Surface Burners
OTHER OUTSTANDING FEATURES:
★ 4 Bedrooms
★ 2½ Baths
★ Attached 2-Car Garage
★ All Wet Plaster Walls
★ Brick and Aluminum Siding
★ Near Schools, Shopping
★ Close to Transportation
★ Full Basement
★ City Sewer
★ Natural Fireplace in Living Room and Family Room
LOCATION: (Bloomfield School District)
2555 WENDOVER, BLOOMFIELD TWP.
2 Blks. W. of Woodward, 1 Blk. S. of Square Lake Rd.
"The Builder That Makes a House a Home"
W. W. ROSS HOMES
FE 2-1145 OR 3-8021

Pedy-Bilt Garage Co.
BUILDERS OF FINE GARAGES
7722 Austere, Waterford
YOU CAN PAY MORE . . .
BUT YOU CANNOT BUY BETTER
Let us come out and show you our models, and give specifications and prices on your garage plans.
NO SUB-CONTRACTING, DEAL DIRECT WITH THE BUILDER FOR GARAGE AND CEMENT WORK
OR 3-5619

CUSTOM BUILT
• BLOCK • BRICK • FRAME

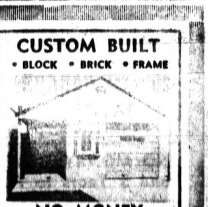

NO MONEY DOWN
Up to 5 Years to Pay
All Work is 100% Guaranteed

COMPLETE MODERNIZATION PROGRAM
FREE ESTIMATES — FHA TERMS — CEMENT WORK
• Recreation Rooms • Breezeways • Porches • Roofing • Siding

• GASLIGHT TOWN • GASLIGHT TOWN •
GASLIGHT TOWN presents . . .
A FAMILY OF FINE
Custom Built
COLONIALS

Gaslight Town is located in the Birmingham Bloomfield school area. City Water, sewers and gas heat available. All homes have 2 car attached garage. Lots from 100 x 140'—many have trees. See this desirable area today.

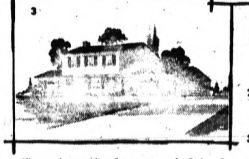

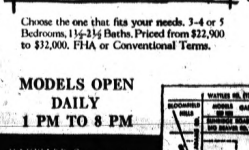

1 5 Bedrooms, 2½ Baths. 4 rooms down including large living room and den,
2 4 Bedrooms, 2½ Baths, 4 large rooms down and 2 way fireplace
3 3 Bedrooms, 2½ Baths, all large rooms,

Choose the one that fits your needs. 3-4 or 5 Bedrooms, 1½-2½ Baths. Priced from $22,900 to $32,000. FHA or Conventional Terms.

MODELS OPEN DAILY 1 PM TO 8 PM
Ask about Our Proven Trade-in Program
HAYWARD Construction Company
GASLIGHT TOWN • GASLIGHT TOWN •

Science Ahead in Fight to End Blazes in Home

The day may come when it will be almost impossible for a fire to start accidentally in your home. But the complete use of fireproof materials is still a long way off, from a practical standpoint.

Science is making considerable progress, however, in the fight to reduce the large loss of life and huge property damage every year from home fires.

One way in which this is being done is by the creation of fireproof or fire retardant additions to materials that ordinarily would burn easily.

★ ★ ★

Fire retardant paints are one of the products which it is hoped will slow down the fire once it starts.

These paints cannot, of course, prevent fires. They can only keep them from spreading too rapidly.

The valuable minutes which are saved can mean the difference between a minor blaze and a tragic one.

These paints work in one or more of three ways. When the temperature reaches a given point, some of these paints release vapors such as carbon dioxide and nitrogen which not only do not support combustion, but which often help to put fires out by starving them of oxygen the way certain fire extinguishers do.

OTHERS SWELL UP

Other fire retardant paints work by swelling or bubbling up to form a honeycombed, foam-like layer that insulates the surface beneath and prevents it from reaching a temperature at which it will burn or release harmful fumes.

This process also insulates iron and steel structural members to keep them from buckling.

A third type of fire retardant paint forms a glazed surface which keeps the undersurface from reaching the point of ignition.

★ ★ ★

Fire retardant paints are available in both flat and gloss finishes and in a variety of colors.

They can be applied over any surface by brush, roller and spray and generally do not require a special primer. They are especially recommended for furnace rooms, garages, bedrooms, hallways and stairwells.

If you apply these paints, do not be lulled into neglecting usual safety precautions. Again we remind you: these paints only slow down fires. They do not prevent them from breaking out.

Lamps Follow Varied Themes

Traditional, Classic New This Season

The cry, "new lamps for old" may have proved unlucky for Aladdin, but the exchange should be lucky for the look of many homes today.

Well-designed lamps at all price levels and in all styles—table, desk, floor, boudoir, pole and chain—are available, according to the Lamp and Shade Institute.

Many of the season's new designs, now in the stores, take their cues from traditional and classic themes. Such nostalgia has inspired adaptions of classic Mediterranean lines, and of our own American heritage in the best of colonial styling.

Bygone eras are echoed even in the latest lamp developments. There are pole lamps with glass bowls, reminiscent of a gaslight age but teamed with modern walnut trim.

Chain lamps, rapidly growing in popularity, have taken designs from the past, too, including the traditional chandelier.

Shades are mostly simple in shape and unadorned, with off-white as the almost universal color. Colonial styles are decorated with appropriately authentic motifs.

★ ★ ★

In all, the look in new lamps is clean and pleasing—relaxing in mood functional in design. As the most important accessory in the home, the lamp must be an important part of decor planning.

New Plywood Paneling Scuff, Stain Resistant

Years of research in America's most elaborate wood research center has resulted in a new, moderately priced prefinished plywood paneling that is scuff and stain resistant and can be easily wiped clean.

Gunstock, introduced by Simpson Timber Co., may prove to be the answer to solving many home owner maintenance problems for interior walls.

★ ★ ★

Home owners agree that one of the most difficult and time-consuming phases of house-cleaning is caring for walls. Kitchen walls are especially difficult to maintain, usually requiring repainting or refinishing every two years.

Dirty fingermarks, crayons and lipstick are easily removed from these new real wood panels with any common household cleaning fluid—without affecting the finish and appearance of the paneling.

The hard, durable resinous surface also resists alcohol, detergents, vinegar and even hot fats and boiling water.

★ ★ ★

Nine real wood faces include antique and natural birch; walnut; cherry; knotty pine; red oak; knotty red cedar; and natural and sandalwood lauan.

★ ★ ★

The panels can be quickly installed by anyone with only a hammer, nails and putty stick. If preferred, contact adhesives may be used.

★ ★ ★

For further information on this product see any local Simpson lumber dealer or write: Simpson Timber Co., 2043 G Washington Building, Seattle 1, Wash.

INTERIOR VINYL LATEX PAINT
$3.29 Per Gal.
FRESH STOCK
WESTEND PAINT and Wallpaper Co.
487 Elizabeth Lk. Rd. — FE 5-5006

RED BARN SUBDIVISION
FOUR NEW MODELS
Just West of M-24 Behind Alban's Country Cousin
Open 12 Noon 'til 8:00 P.M. Daily
CARLISLE BUILDING CO.
FE 4-0085 OA 8-8115

PONTIAC Rockcote PAINT STORE
ROCKCOTE PAINTS, WALLPAPERS
2 South Cass FE 3-7129

DUAL PURPOSE — This unique divider serves as an interesting piece of furniture on one side, and as a china-glass cupboard on the other. It is constructed in two sections hinged together in the center, making it even more versatile. The wooden panels are on sliding tracks. An easy project to build when following a pattern. This can be obtained by sending $1 for divider pattern No. 225 to Steve Ellingson, Pontiac Press Pattern Dept. Van Nuys, Calif.

Room Divider Versatile With Single Purpose

The room divider pictured here with pretty television actress Maryellen Smith has a single purpose but a dual personality.

★ ★ ★

It is made up of two sections, hinged in the middle. It may be used as pictured or folded at right angles and placed neatly in a corner.

★ ★ ★

Or the sections may be used separately with the walk-thru between them. That gives you three decorating possibilities.

The divider has a dual personality. One side is decorated to face the living room and the other to face the dining area. This gives you separation with decoration.

The living-room side has sliding panels, arranged in a checkerboard fashion. These panels fit into grooves in the edge of the shelves and may be changed quickly and as often as you like.

The panels have a natural finish, but can be painted or covered with wallpaper.

★ ★ ★

On the dining side, shelves may hold china and glassware articles. The living side books, knick-knacks, a radio planter and so forth.

★ ★ ★

For an open unit, the panels easily are removed.

This piece was designed to be used between the kitchen and dining areas as well as living room and dining areas. Some use it in the bedroom between the sitting and sleeping areas.

The pattern gives a list of materials needed, easy-to-understand directions along with pictures of construction and use. It's an inexpensive project that any inexperienced amateur can handle.

★ ★ ★

To obtain the easy-to-follow room divider pattern No. 225 send $1.00 to Steve Ellingson, The Pontiac Press Pattern Dept., Van Nuys, Calif.

New Type Tile Needs No Wax

The time has come when women don't have to wax their floors anymore.

After years of research, scientists have come up with a new floor covering that never requires waxing.

For the first time, homemakers can get textured-surface Travertine, a solid vinyl tile that may be cleaned simply by mopping with a mild detergent and water.

The new tile is styled for floor designs that fit in with the decor of any room in the house—living rooms; dining rooms, kitchens, bathrooms, dens, bedrooms, playrooms and hallways.

★ ★ ★

In extensive laboratory tests, engineers have created a special finish for the new tile that has resistance to wear and makes waxing unnecessary.

Another advantage of the new Travertine is that it has a textured surface as real as actual marble.

And it comes in straight-edge as well as beveled-edge squares which can be installed to look like blocks of actual travertine, a marble formation long popular in home design.

★ ★ ★

The new no-waxing tile can be installed directly on top of existing resilient tile flooring.

Travertine is available in six distinctive color styles—off white, natural beige, aventine red, old ivory, moss green and forum gray. It comes in ⅛-inch and .080-inch thicknesses in standard sizes of 9x9-inch, 12x12-inch and untrimmed 37x37-inch as well as a half dozen special sizes.

New Type of Tile Doesn't Need Wax

The time has come when women don't have to wax their floors anymore.

★ ★ ★

For the first time, homemakers can get textured-surface Travertine, a solid vinyl tile that may be cleaned simply by mopping with a mild detergent and water, according to its producer.

The new tile is luxuriously styled for interesting floor designs that fit in with the decor of any room in the house—living rooms, dining rooms, kitchens, bathrooms, dens, bedrooms,, playrooms and hallways.

Another big advantage of the new Travertine is that it has a textured surface as real as actual marble.

★ ★ ★

And it comes in straight-edge as well as beveled-edge squares which can be installed to look like blocks of actual travertine, a marble formation long popular in home design.

★ ★ ★

The new no-waxing tile can be installed directly on top of existing resilient tile flooring.

TRIPLE PURPOSE — This unique furniture piece shown, with NBC's actress Marianna Hill, has countless uses. It serves as a coffee table and the magazine rack extends across the front, keeping magazines visible and orderly. Just lift the top and there is a roomy chest for holding all sorts of things. Casters under it make this item easy to move into a spot as a low room divider. To obtain the pattern No. 275 send $1 to Steve Ellingson, Pontiac Press Pattern Dept., P.O. Box 2383 Van Nuys, Calif.

Be Prepared for Home Fire

Closed Door Can Save Lives

A closed bedroom door may save your child's life in case of fire.

★ ★ ★

That's one of the conclusions of an article on home fires in the October issue of The American Home Magazine.

Every hour, 66 homes are destroyed or damaged by fire, somewhere in the U.S., and every hour and a quarter, one person—most frequently a child or an elderly person—dies in a house fire.

Most people do not die from burns but from the inhaling of hot smoke and lethal gases, the article reports. This unde racores the need for keeping bedroom doors closed at night to keep back poisonous smoke and heat.

★ ★ ★

Also important is a prerehearsed family escape plan. Children shoul be trained, the magazine says, not to open the door to run to their parents but to stand by an open window.

★ ★ ★

Unless the passage between you and your children's bedroom is clear of smoke and fire, adults are advised not to rush across. They should escape through their own room and rescue young children or elderly persons through windows from the outside.

OTHER PRECAUTIONS

1. Advise baby sitters of the escape plan and choose sitters who are not likely to panic in case of fire.

2. Don't leave rubbish, kindling, paint or other materials near the furnace. Keep gasoline for mowers or motors in an appropriate safety can.

3. Do not empty ashtrays at night but set them in the center of a table or counter top.

4. Make a nightly inspection for smouldering cigarette butts and butts that may have fallen to the floor or between chair cushions. Make sure the oven and the burners are turned off and see if the heater is operating correctly.

★ ★ ★

To awaken the family in time to escape before heat, smoke and gases have made much headway, an automatic fire detector or alarm system is needed.

★ ★ ★

At present, the magazine reports, there's no smoke detection system inexpensive enough for home use.

★ ★ ★

There are, however, detection systems which sound an alarm when the temperature reaches a certain level. For fuller protection, these detectors should be located throughout the house.

Women Do Well as Real Estate Salespersons

Because they know what housewives look for and appreciate in a house, more and more women are "finding a home" in the real estate calling.

The female half of house-hunting families likes to get help in her search from a member of her own sex who, naturally, has the woman's point of view.

Real estate firms recognize these as the most important attributes of women as real estate salespersons, according to a just-published survey report on "The Status of Women in Real Estate" by the Women's Council of the National Association of Real Estate Boards.

A survey was conducted by the council's standing committee on education to obtain information on the role of women in real estate.

★ ★ ★

Copies of the survey report, particularly helpful to persons responsible for hiring and training real estate salespeople, may be obtained for $1 each from the Women's Council of NAREB, 36 South Wabash Avenue, Chicago 3, Ill.

Family Room Tips Help Cut Clutter

Your family room is the most "lived-in" room in your house, serving as den, library, music room, recreation room and general living room.

★ ★ ★

To make the most of it you'll want to find ways to eliminate clutter while leaving recreation equipment readily available for use.

You may want to line up the television, radio, record-player and records along a single wall to form a music center.

Don't forget that sound equipment builds up heat and should be installed so that air can circulate behind it. Unless you have a specially-built cabinet or "music wall," free-standing open shelving is your best bet.

★ ★ ★

Record albums should be stood on edge, never stacked flat, to prevent warping.

Fire prevention authorities declare that it is a matter of statistical record that at least 90 per cent of all fires in the U. S. could be prevented.

Only 19.98
G-P FACTORY FINISHED PHILIPPINE MAHOGANY 16' x 8' wall
As advertised in Post
FREE CUSTOMER PARKING
CORWIN LUMBER and COAL CO.
117 S. Cass FE 2-8385

NOT A SHELL
884 Sq. Ft.

Custom Built Finished Home
FULL PRICE LOT OWNERS $5,990 EASY TERMS
50 MILE AREA
Econo Built HOMES
Phone FE 5-9888
Model Homes
2580 S. Telegraph Rd.
South of Square Lake Road
Bloomfield Hills

HOME IMPROVEMENT SPECIALISTS
DEAL DIRECT WITH BUILDER
- ATTICS
- RECREATION ROOMS
- ADDITIONS
- KITCHENS REMODELED
- ALUMINUM SIDING
- ROOFING
- CEMENT WORK
- HOUSE RAISING
- GARAGES
- ALUMINUM WINDOWS and DOORS

All Types of Remodeling
"BUILDING IN PONTIAC SINCE 1945"
FHA No Down Payment Up to 5 Years to Pay
SPECIAL FINANCE PLAN Consolidate All Present Bills Through Our 20 Year Mortgage Plan
LICENSED CONTRACTOR Operator on Duty 24 Hours Daily
CALL FE 2-1211
G & M CONSTRUCTION COMPANY
2256 Dixie Highway

SWIFT HOMES
FALL SPECIAL!
3 BEDROOM HOME 24 x 40
$6995 PLUS TAX NO MONEY DOWN

THIS HOME ERECTED INCLUDING FOUNDATION and CHIMNEY PLUS! MATERIALS FOR— HEATING—PLUMBING—WIRING— DRY WALL—TRIM and DOORS
NO MONEY DOWN TO LOT OWNERS
15 YEAR FINANCING
NO PAYMENTS UNTIL NEXT YEAR
TOWNSEND-SWIFT HOMES, INC.
2819 Lapeer Rd. (M-24) — Lake Orion
5 Miles North of Pontiac at Greenfield Rd.
Open Mon. thru Fri. 10-7 Sat. 10-5 Sun. 1-5
FE 8-9636

Beauty-Rite HOMES Inc.
MODEL built by LEON BLACHURA
"RENDEVUE" MODEL
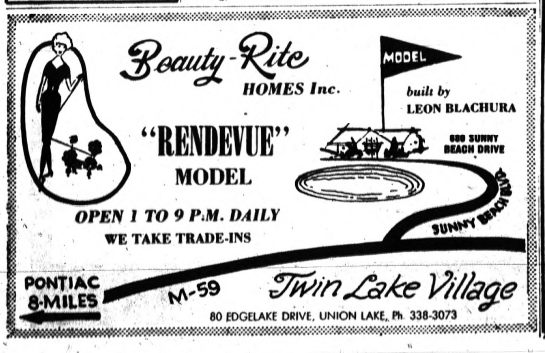

OPEN 1 TO 9 P.M. DAILY
WE TAKE TRADE-INS
80 EDGELAKE DRIVE, UNION LAKE, Ph. 338-3073

DIXIE GARAGES
20' x 20' GARAGE $839.00 PONTIAC CODE
SEE MODELS ON DISPLAY
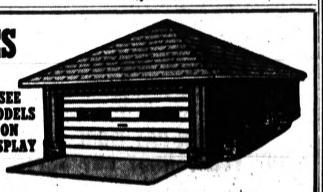
NO MONEY DOWN and 5 Years to Pay!
Beautifully Built to the Highest Standards of Quality!
ATTICS — REC. ROOMS — ADDITIONS
PORCHES — BREEZEWAYS
AWNING — INSULATION
EXPERT CEMENT WORK
DIXIE Garage Construction, Inc.
5744 Highland Rd. (M-59)
Between Cropsey Lake and Airport Rds.
East of Pontiac Airport
Call for Free Estimates
OR 4-0371
OPEN DAILY & SUN. 9-7 P.M.

Pontiac Press Photo

PREPARING CANNISTERS — Ralph Bartley of 169 Oliver St., Carol Magner of 643 E. Tennyson Ave. (center) and Ethel Eugene of 417 Lowell St. are getting cannisters ready for the United Nations International Emergency Children's Fund collection next week. These young people of Oakland Park Methodist Church will collect funds Tuesday evening in the area of Perry, Glenwood, Joslyn and Kennett streets.

Church News

Witches, Goblins, Spacemen Collect Coins

Hundreds of Pontiac area children wearing masks of witches, goblins, skeletons and spacemen will collect pennies, nickels and dimes again this year for the welfare of children all over the world.

★ ★ ★

Boys and girls accompanied by adults will ring doorbells and carry cartons marked with United Nations International Children's Emergency Fund.

The youngsters may be identified by a sticker and tag showing the silhouette of a mother and child in black on an orange background.

Only bearers of this identification are authorized to collect "treats" of coins for UNICEF.

"Trick or treat" pennies go to some 100 countries where a glass of milk is a real holiday treat.

A penny which drops into a child's carton will mean vaccine to protect a youngster in South America from tuberculosis; or five cups of milk in Asia.

Three cents can represent the penicillin to cure a child crippled by yaws in Africa, and 20 cents may mean the antibiotics to save a young European victim of trachoma from blindness.

For a single dollar eight children can be protected from malaria for a year or a child suffering from leprosy can undergo a successful three-year cure.

COVERT

The junior high young people of Covert Methodist Church will participate in the "Trick or Treat" for UNICEF on Halloween evening under the direction of the commission on social concerns. Claude McKinnon is chairman.

Mrs. Doyce Watts and Mrs. Jerl Coe will be in charge of refreshments for the group when they return to the church after canvassing the neighborhood.

Charles Hall, youth counselor, will direct the evening's activities.

LAKELAND U. P.

Young people of Lakeland United Presbyterian Church will collect for UNICEF from 6 to 7 p.m. on Halloween. Following the collection the group will attend a party sponsored by Youth Fellowship from 7 to 9 p.m. at the church.

Younger children are welcome at the party, the pastor said.

More than 20 members of the Oakland Park Methodist Youth Fellowship will canvass the neighborhood of Glenwood, Perry, Joslyn and Kennett streets Tuesday from 6 to 7:30 p.m.

Rev. James W. Deeg, pastor, urges homemakers to open their homes and hearts in giving to the United Nations Children's Fund.

FIRST PRESBYTERIAN

The Pioneer group of First Presbyterian Church will sponsor the collection for UNICEF Sunday evening. The children will go out in groups under the supervision of adults and teen-agers.

Following the doorbell ringing and collecting, a penny-counting party will be held at the home of Janice Abel, 4440 Motorway Drive.

Last fall about 3 million American boys and girls in some 11,000 communities "trick or treated" for UNICEF and raised $2 million.

College Groups Talk Problems

Twenty Schools Take Part in Camp Meeting

The problems that are created on campus by religious and racial bias and what to do about them is being discussed at the Michigan College Conference at St. Mary's Lake Camp near Battle Creek starting yesterday through tomorrow.

★ ★ ★

Twenty colleges and universities in Michigan are sending student-faculty teams to this weekend conference sponsored annually by the Michigan Region of the National Conference of Christians and Jews. Partial scholarship grants are available.

★ ★ ★

The keynote address, "Personal Integrity in Human Relations," which is the theme of the conference, will be given by Father Lawrence J. Cross, s.j., chairman of the department of sociology of the University of Detroit.

The various discussion groups staffed with prominent people from the field of education and religion will thrash out the knotty problems in human relations facing the college student of today.

The workshop is a mixture of free expression, exchange of ideas and questions, and becoming acquainted with the nature of prejudice.

★ ★ ★

Techniques and human relations projects are explored which could help solve campus and community situations that do not reflect good social attitudes. Concurrent work groups on various topics will provide the opportunity for each delegate to work with others on a particular topic or area of concern.

Missionary to Tell of African Workers

Rev. Elmer C. Strauss, who is home on furlough after serving four years as a missionary in West Cameroon will speak Sunday morning in Bloomfield Hills Baptist Church, 3600 Telegraph Road.

★ ★ ★

He will be the featured speaker at Sunday School sessions at 10 a.m. and the 11 a.m. worship hour.

For a year he was stationed at Kumba. For the past three years Rev. Mr. Strauss was on the staff of the Bible Training Center in Ndu where native pastors and church workers are being taught.

Pastor Harold W. Gieseke said the missionary will report on the native church and the responsibilities Africans are sharing with missionaries.

The North American Baptist Mission with which the Bloomfield Hills Church is affiliated has 52 missionaries and over 300 churches in the West Cameroon field.

First Congregational to Hear Choir, Soloist

"The Self-Same Spirit" will be the theme of Rev. Malcolm K. Burton's sermon in First Congregational Church Sunday morning. The Junior Choir will sing "Sabbath Bells" by Stainer and Mrs. Carl Leonard will present "Holy, Holy, Holy" by Handel.

Plans are under way for the annual church bazaar on Dec. 7 under the chairmanship of Mrs. Dale Feet. Handiwork and baked goods will be for sale and dinner will be served during the evening.

Organ Recital at Kirk in Hills

DR. MARILYN MASON

A world-renowned recitalist, recording artist, teacher and church musician will open the third annual series of vesper services at the Kirk in the Hills in Bloomfield Hills at 4 p.m. Sunday.

DR. MARILYN MASON

She is Dr. Marilyn Mason, professor of organ and head of the organ department at the University of Michigan.

Dr. Mason is the only woman ever to play at Westminster Abbey. Her many students include Dr. Phillip Steinhaus, organist-choirmaster - carillonneur to the Kirk.

There will be a total of five outstanding musical events in the cultural series, to which the public is cordially invited.

Dr. Harold C. DeWindt, minister of the Gothic - styled church on West Long Lake Road said "The success of the Kirk's vesper services during the past two years has led to an even more significant repertoire for the coming season."

Dr. Mason's program will include: "Voluntary and Trumpet Tune" by Boyce and "Four Pieces" by Dandrieu.

Other numbers will be "Canonic Variations of the Christmas" Hymn, "From Heaven High" J. S. Bach, "Toccata and Fuge in D Minor" J. S. Bach, "Three Dances of Death" Alain, Prelude on "Were You There" Sowerby and Fantasy on "A Mighty Fortress" Reger.

On Dec. 2, as an overture to the Christmas season, Handel's "Messiah" has been scehduled.

In February, Bach's immortal "Mass in B Minor" will be presented in two parts.

The Kyrie and Gloria sections will be heard on Feb. 17, and the Credo, Sanctus and Agnus Dei will complete the work the following Sunday, Feb. 24.

The final program in the series, "Great Moments in Church Music," will be held March 31. It will be devoted to music for solo voice and organ, featuring Alice Stentz, contralto, and Dr. Steinhaus, organist.

All Saints Episcopal to Observe Festival

The Patronal Festival of All Saints Episcopal Church will be observed Thursday with a Choral Eucharist at 5:30 p.m. Infant and child care will be available.

★ ★ ★

At the close of the service dinner will be served. The fellowship hour which follows will include community singing, square and round dancing, cards and various other activities for all age levels.

Oakland Park Church Observes Reformation

Rev. James W. Deeg, pastor of Oakland Park Methodist Church, will preach on "This We Believe" at the 10 a.m. service Sunday. He will present the affirmations of the Protestant faith.

Sunday School will follow at 11:15 a.m. The annual School of Missions is scheduled for 5:30 p.m. with group sessions for children, young people and adults.

Group Goes to Ferndale

Rev. Claude Goodwin with his choirs and congregation of Providence Missionary Baptist Church will be guests of the Greater Middle Baptist Church in Ferndale at 3:30 p.m. Sunday. The church is located at Woodside and Cloverdale Streets. Rev. J. H. Johnson is the host pastor.

Teen-age young people of St. Mary's-in-the-Hills Episcopal Church will make a tour of the grounds of Camp Holiday in Ortonville Sunday afternoon.

★ ★ ★

They will leave the church at 2 p.m. accompanied by Mr. and Mrs. Glen Bevan, youth counselors. Naomi Long, camp director and naturalist, will conduct the tour.

★ ★ ★

A wiener roast and fireside chat will follow. This is the first program in the fall series sponsored by St. Mary's Church and designed to acquaint young people with opportunities for growth and discovery in the community.

The series will include trips to the International Festival at Ann Arbor in November, musical concerts in December and art exhibits in January.

All church young people and their guests are invited, Rev. Wilbur Schutze said.

OAKLAND AVE.

The concluding message from the Book of Galatians will be given at Oakland Avenue United Presbyterian Church at the 10 a.m. worship service tomorrow.

★ ★ ★

Leaders in the fifth week of the "Mountain and Peak Experience" Attendance Crusade are Craig Allebach, Lynn Wallace, Gary Moyer, Laura Upton, Cheryl Rhodes, Sue Moore, Paul Kitchen and Al Jackson.

★ ★ ★

Youth groups meet at 5:45 p.m. tomorrow with the Pioneers discussing "At the Last Trump." The theme of the Builders' session will be "Reformation Heroes" and the Post Hi meeting topic is "Behind the Wheel."

★ ★ ★

The pastor will preach on "The Woman of Samaria" Sunday evening. Special music will include a duet by Mrs. Glora Luck and Joyce Sweet, and the Crusader Choir.

ST. LUKE

A special feature of the Sunday morning program at St. Luke's Methodist Church will be the training session of every member visitation canvassers.

The group will meet at 11:15 a.m. under the leadership of a lay leader to discuss the forthcoming financial campaign. According to the plan every member of the church will be visited during next week.

The Sacrament of Baptism will be administered during the morning worship hour.

The Woman's Society for Christian Service will serve a ham dinner from 5 to 6 p.m. and 6:30 to 7 p.m. Thursday at the Wesleyan House, 3920 Pontiac Road near Michigan State University, Oakland.

TRINITY METHODIST

Sunday marks the beginning of the emphasis placed on stewardship at Trinity Methodist Church, Waterford Township. Mrs. William Mercer will speak briefly on the importance of giving to the church Sunday morning. The pastor will preach on "God's Creative Hand."

Parents and senior high young people will meet at 7 p.m. for a panel discussion on "Finances." Junior high youth will meet at 5:30 p.m.

★ ★ ★

Activities for the week include a Bible discussion by women of the church at 9:30 Tuesday morning, and in the evening members of the building committee will attend a workshop at Asbury Methodist Church, Flint.

The commission on social concerns will meet at 8 p.m. Thursday in the parsonage.

Services are temporarily held in Schoolcraft School, 6400 Macedray Drive, Waterford Township.

AUBURN HEIGHTS U. P.

"Faith in Finances" will be the theme of Rev. F. William Palmer's sermon at 11 a.m. Sunday in the United Presbyterian Church in Auburn Heights. The Chapel Choir will be heard in the anthem, "God Himself Is With Us."

Several members of the Auburn Heights Church will attend the Reformation Festival sponsored by the Pontiac Pastor's Association at 7:30 p.m. Sunday in First Presbyterian Church.

Families will gather for the

Young people at the dinner will see a flannelgraph story on "For What Shall We Pray?" Bettilen Hebel will be in charge.

At 7:30 on Tuesday and Thursday evenings elders, trustees and other church leaders will receive training in preparation for calling in homes for the annual every member canvass.

The Couples' Class will sponsor a "mooseburger" dinner at 6:30 p.m. Saturday.

The theme for the adult program will be "Helpful Hints for Public Prayer."

MARIMONT

Chosen president of junior high young people at Marimont Baptist Church was Cheryl Clark; Nancy Tabor was elected vice president; Carol Scarborough, treasurer; Lawanda Hassenzahl, secretary, and Kathy Stewart and David Somers, ushers.

Pastor Philip Somers will preach on "The Tabernacle of Moloch" tomorrow morning. His evening topic will be "Hemlock and Gall." E. A. Lundeen will lead the singing Sunday night.

Chuck Clauser will be the leader for the Junior Church with the topic "How Does Our Church Serve Through Missions?" Debbie Alder will offer prayer and Debbie Tabor, Sam Reins and David Morgan will serve as ushers.

During the junior high training hour Claudette Bexell's group will put on the skit, "Baptist and the Reformation." Craig Deaton will be master of ceremonies. Performers will be Penny Wadley, Kathy Stewart and Larry Gavette.

★ ★ ★

The senior high group will discuss "The Second Coming of Christ" with Mary Jozwick, leader.

Filmstrips of the work of Rev. Jack Largent, missionary to Sumatra, will be shown at the meeting of the Jac-A-Lene Missionary Circle at 7 p.m. Thursday. Mrs. Eva Bowers and Mrs. Thelma Tabor are in charge.

Methodists to Worship in New Building

Central Methodists will occupy their new church edifice Sunday. Situated on a hill in a beautiful wooded area that rises gently from the road, the church is located at 3882 Highland Road.

The sanctuary will seat 768 people with the choir space seating 82 in the divided chancel. The buff colored brick walls with stone window trim and the white ceiling give the appearance of unlimited height experienced in a Gothic Cathedral. The emphasis of the sanctuary is toward the cross in the chancel.

The Sanctuary opens into a garden court. The chapel which is in the court will seat 144 people.

Fellowship Hall to the rear of the building complex will open on its own terrace. It will seat 450 and will have a stage.

The educational facilities to accommodate 495 pupils are arranged on two levels to the south and east sides of the complex.

The church offices are conveniently located at the entrances to the buildings adjacent to the parking area.

Two prayer vigils will precede the morning worship services. A men's prayer group will meet every Wednesday morning from 7 to 7:30 a.m. These prayer services will be held in the chapel.

Members attending will be praying for the ministers and the ministry of the church.

Church services and Church School will be at 9:15 and 10:45 a.m. The soloist, Beverly Stief, will sing "Prayer For This House" by Young. At the 10:45 worship the Chancel Choir will sing "Lead On O King Eternal" by Terry.

At the second service there will be baptism of infants and reception of members. Beginning at 11 o'clock this service will be broadcast live over radio station WPON, immediately following the service there will be a reception in the parlor honoring the new members.

DR. BANK TO PREACH

Dr. Milton H. Bank, the minister, will preach at both hours. His sermon theme will be "Here We Take Our Stand!"

Following the church services hosts and hostesses will take members and friends on tours of the church. The church will be open again at 4 p.m. for those unable to attend during the morning hours.

On Wednesday the first church family night will be held in the Fellowship Hall. This will mark the beginning of the annual School of Missions. A cooperative dinner will be served at 6:30 p.m. There will be a nursery for small children.

The program will be a color motion picture filmed in Okinawa, Korea, Taiwan, and Hong Kong. It will deal with the Chinese people in dispersion and the Christian Mission on the rim of East Asia.

Photographed in living color and with special music and sound effects recorded on location, this film dramatizes the problems and opportunities to be found in these lands.

★ ★ ★

Formal dedication of the church will come on Dec. 9. Bishop Marshall R. Reed will preach at the two morning worship services and conduct the dedication service at 3 p.m.

Commenting on occupying the new church edifice, Dr. Bank said, "This is a great day of thanksgiving for us. We would climax it in dedication, making our lives, temples of the living God. We shall use this building to more fully serve God and our community."

Breakfast at 8:30 in Oakland Church

The Greater Pontiac Evangelical Ministers' Fellowship will meet for a business session at 8 a. m. Thursday in Oakland Avenue United Presbyterian Church.

Breakfast will begin at 8:30.

The program will begin at 9:30 and close promptly at 10 a. m.

Esther O'Neal, director of the the Oakland County Child Evangelism Fellowship will give a progress report among school children. She will also tell ministers how they can help.

Committee chairmen will give reports. Reservations must be in by Wednesday afternoon, Pastor T. A. Allebach said.

Bethel Tabernacle
First Pentecost Church of Pontiac
S.S. 10 A.M. Worship 11 A.M.
Evangelistic Service
Sun., Tues. and Thurs., 7:00 P.M.
Rev. and Mrs. E. Crouch
1340 Baldwin Ave. FE 5-8256

PONTIAC CHURCH OF CHRIST
Listen to the "Herald of Truth"
Each Sunday—CKLW—11 A.M.
1180 N. PERRY ST. FE 2-6269
Write for FREE
Bible Correspondence Course
Bible Study . . . . . 9.50 A.M.
Classes for All Ages
Morning Worship . . . 10.50 A.M.
"If Today Were The End of The World"
Evening Worship . . . 6.00 P.M.
"Opportunities Neglected"
Wednesday Night . . 7.30 P.M.

COLUMBIA AVENUE BAPTIST CHURCH
64 W. Columbia Ave. — FE 5-9960
Sunday School . . . . . 9.45 A.M.
Morning Worship . . . . . 11.00 A.M.
Training Union . . . . . 6.30 P.M.
Evening Worship . . . . . 7.30 P.M.
Midweek Service (Wed.) . . 7.45 P.M.
Be our Guest and You'll be Blest
End your search for a friendly Church
E. CLAY POLK Pastor
(Affiliated with the Southern Baptist Convention)
CLARENCE B. JACKSON, Minister of Education
CARROLL HUBBS, Music Director

EVANGELICAL UNITED BRETHREN CHURCH
212 Baldwin Ave., Pontiac Phone FE 2-0728
SUNDAY SCHOOL—9.45 A.M.
WORSHIP—11 A.M. Sermon by Rev. Ralph W. Strohm
YOUTH HOUR—5 P.M. Topic: Youth Problems—(Panel) Dr. A. Angove, George Corsais, Thomas Hereford and Mr. and Mrs. W. Hiscock
UNION REFORMATION SERVICE 7.30 P.M.
REV. M. R. EVERETT, Minister

MARIMONT BAPTIST CHURCH
68 W. Walton FE 2-7239
SUNDAY SCHOOL . . . . . 10:00 A.M.
MORNING WORSHIP HOUR . . . . . 11:00 A.M.
"THE TABERNACLE OF MOLOCH"
EVENING SERVICE . . . . . 7:30 P.M.
"HEMLOCK AND GALL"
PASTOR SOMERS SPEAKING AT BOTH SERVICES
Public Cordially Invited

CHURCH SCHOOL 9:45 A.M.
MORNING WORSHIP 11 A.M.
First Christian Church
DISCIPLES of CHRIST
Rev. Jack H. C. Clark, Pastor
858 W. Huron St.

BLOOMFIELD HILLS BAPTIST CHURCH
3600 Telegraph Rd. North of West Long Lake Rd
Sunday School 10 A.M. Evening Worship 6 P.M.
Morning Worship 11 A.M. Prayer Meeting Wed. 7:30 P.M.
Rev. Harold W. Gieseke, Pastor Phone 647-3463

"Waterford Township's American Baptist Church"
CRESCENT HILLS BAPTIST
Crescent Lake Road Near Hatchery Road
Worship 10 A.M. 11 A.M. Sunday School
Large Parking Lot Nursery During All Services
Rev. Robert L. Adams, Pastor

All Saints Episcopal Church
Williams St. at W. Pike St.
The REV. C. GEORGE WIDDIFIELD Rector
The REV. WM. E. LYLE Associate
The REV. ALEXANDER T. STEWART Vicar
8:00 A.M.—HOLY COMMUNION
9:30 and 11:15 A.M.—MORNING PRAYER and SERMON by the RECTOR
CHURCH SCHOOL
7:00 P.M.—EPISCOPAL YOUNG CHURCH MEN
ROSE KNEAL ROOM
THURS., NOV. 1 — ALL SAINTS DAY
HOLY COMMUNION — 10:00 A.M.
5:30 P.M. — CHORAL EUCHARIST
CHURCH of the RESURRECTION
will meet in Clarkston Elementary School, 6595 Waldron Rd.
THE REV. ALEXANDER T. STEWART, Vicar
9:30 Holy Communion and Sermon

CHURCH OF CHRIST
87 LAFAYETTE
(Bet. Cass and Oakland)
Our Purpose is Obey God and Serve Only Him. Come, Be With Us.
WORSHIP LORD'S DAY
10:30 A.M.
LORD'S DAY EVENING
7:00 P.M.
WEDNESDAY EVENING
7:00 P.M.

CHRISTIAN PSYCHIC SCIENCE CHURCH
12 Warren St.
Speaker 7:30 P.M.
Horace John Drake
Silver Tea, Wednesday 7:30 P.M.

ALDERSGATE
Methodist Church
1536 Baldwin Avenue
Morning Worship—9:45
Church School—11:00
A SPECIAL INVITATION TO OUR SUNDAY EVENING SERVICE at 7:30 P.M.
Wednesday Night Service—7:30
Everyone Welcome
Rev. Horace G. Murray—pastor

LUTHERAN CHURCHES
MISSOURI SYNOD
Cross of Christ
Telegraph at Square Lake Rd.
Bloomfield Township
Rev. Delayne H. Pauling, Pastor
Services of Worship at 8:30 and 11:00 A.M.
Church School 9:45 A.M.
St. Stephen
Sashabaw at Kempf
Guy B. Smith, Pastor
Sunday School . . . . . 9:15 A.M.
Church Services 8:00 and 10:30 A.M.
St. Trinity
Auburn at Jessie
(East Side)
Ralph C. Claus, Pastor
Sunday School . . . . . 9:45 A.M.
First Service . . . . . 8:30 A.M.
Second Service . . . . . 11:00 A.M.
St. Paul
Joslyn at Third
(North Side)
Rev. Maurice Shackell
Early Service . . . . . 8:00 A.M.
Sunday School . . . . . 9:05 A.M.
Late Service . . . . . 10:45 A.M.
Grace
Corner Genessee and Glendale
(West Side)
Richard C. Stuckmeyer, Pastor
Church Service . . . . . 9:00 A.M.
Sunday School . . . . . 9:00 A.M.
Church Service . . . . . 11:00 A.M.
Sunday School . . . . . 11:00 A.M.
"The Lutheran Hour" over WKMH 9 A.M. Every Sunday

Church Marks Reformation

Dr. I. Jerome Fink to Give 2nd Lecture

The Orchard Lake Community Church, Presbyterian, will celebrate the Protestant Reformation in both worship services tomorrow. Rev. Edward D. Auchard, pastor, will preach on the subject: "It Ain't Necessarily So."

* * *

The Chancel Choir will sing at 9 a. m. presenting "Go Not Far From Me, O God" by Zingarelli.

The Crusader Choir composed of children in grades two and three, directed by Helen Weiss, will participate in the 11 a. m. service. This Choir will sing, "Jesus, Live Within My Heart" by Jordan.

A display featuring the work of the Metropolitan Detroit Council of Churches will be located in the Narthex.

The Orchard Lake Church contributes to the support of this interchurch agency through its Presbytery Causes giving through the church budget.

This is one in a series of displays depicting the work of Presbyterian Village (a home for senior citizens), Presbyterian Neighborhood Services, Detroit Industrial Mission, and Protestant Community Services — an agency for social casework and group work supported by Baptists, Lutherans, and United Presbyterians in the greater Detroit area.

* * *

The Senior High Fellowship will meet Sunday at 6 p. m.

Dr. L. Jerome Fink, Pontiac psychiatrist, will present the second in a series of lectures on "Religion and Mental Health."

Christian Koch, assistant in Christian education is attending a laymen's institute on "the Nature of the Ministry" this weekend at Drake House, a United Presbyterian Retreat center near Farmington.

Pastor Auchard will attend a pastors' seminar on "The Nature of the Ministry" next week.

This program is part of a nation-wide study of the nature of the church and its ministry being sponsored by the Board of Christian Education of the United Presbyterian Church in the United States of America.

The Junior High Fellowship of the Orchard Lake Church will meet for supper at 5:30 p. m. Thursday. A program of fellowship, service, and worship follows.

FIRST CHURCH of the BRETHREN
46 NORTH ROSELAWN
Nightly (except Sunday) 7:30 P.M.
Rev. George Jeffrey, West Va.—Sunday at 7:00 P.M.
Sunday School 10 A.M.—Worship 11 A.M.
Special Music at all Services
Rev. LeRoy Shafer, Pastor

FIRST BAPTIST CHURCH
COR. OAKLAND AND SAGINAW STREETS
Rev. Robert H. Shelton, Pastor
9:45 A.M. SUNDAY SCHOOL
(Classes for All Ages)
10:45 A.M. MORNING WORSHIP SERVICE
(Message Broadcast Over CKLW at 11:00)
5:45 P.M. YOUTH FELLOWSHIP GROUPS
7:00 P.M. EVENING EVANGELISTIC SERVICE
WEDNESDAY, 7:30 P.M. MIDWEEK PRAYER SERVICE

Emmanuel Baptist Church
645 S. Telegraph Rd.
Premillennial — Independent — Fundamental
DR. TOM MALONE
10 A.M. and 11
Rev. V. L. MARTIN 7 P.M.
(Baptist)
Radio Broadcast WPON 10:15 A.M. Each Sunday
WED. MIDWEEK SERVICE 7:30 P.M.
Sunday School Attendance Last Week: 1552

Dr. Tom Malone, Pastor

CHRIST OF THE LAKES CHURCH — A congregation of the Michigan Synod of the Lutheran Church of America, Christ of the Lakes Lutheran Church presents the architect's drawing of the first unit of the new church. Organized in 1960 as a mission by Pastor Ivan C. Ross the congregation holds worship and Church School in the William Beaumont Elementary School, 6532 Elizabeth Lake Road, Waterford Township.

Congregation to Build First Unit of New Church

A new congregation officially organized in April of 1960 with 88 members and 60 children now plans to build the first unit of a large church to be known as Christ of the Lakes Lutheran Church.

The present congregation of more than 200 baptized members meets in the William Beaumont Elementary School, Waterford Township.

Pastor Ivan C. Ross who came to the area in 1959 to start a mission became the first regular pastor on June 1, 1960.

* * *

The new church will be located on a five-acre site on Highland Road near Williams Lake road.

Architect L. J. Nelson of Detroit is currently working on construction drawings and specifications.

Pastor Ross said the estimated cost of the first unit including the site is expected to be $104,000. More than 150 may be seated in the worship area. A portion of the future parish hall will be used as a temporary chapel for worship and Sunday School.

There will be four classrooms, pastor's office and rest rooms in the wing.

* * *

The immediate building is the first of four projected units designed to seat 280 in the worship area with services for an ultimate membership of more than 500.

The groundbreaking ceremony was in March of this year.

RECEIVES "A" RATING — Rev. C. W. Koerner, pastor, presents an "A" rating certificate to Arlo McCully, superintendent of the Sunday School at First Free Methodist Church, 501 Mt. Clemens St. The certificate is given to Sunday Schools of Free Methodist churches in recognition of superior achievement based on the standard for the denomination's churches for the past year. The Sunday School has an average attendance of 348 scholars.

Rev. Courter to Give Results

Young People to Visit Tuberculosis Hospital

Rev. Wilbur E. Courter will preach on "The Church in Action" at the 9:45 morning worship hour in Covert Methodist Church, Waterford Township, Sunday. He will also announce the results of the every member canvass.

Senior high young people will visit Oakland County Tuberculosis Hospital Halloween night with a treat for patients. The youth will dress in costume and provide a "surprise" for those hospitalized, the pastor said.

Sponsors of the youth group are Mr. and Mrs. Roger Kidwell, the Claude McKinnons and Mr. and Mrs. Jerl Coe.

The commission on missions will assemble Thursday evening with Mrs. Kidwell leading devotions. Plans will be made for the early part of 1963.

The Pontiac Sub-district Young Adults composed of unmarried young people between the ages of 21 and 35 will meet at the church for an organizational session Friday evening.

* * *

All young people in the area are invited, Rev. Mr. Courter said.

Ponder Church Role in Africa's Education

A major conference on the role of Protestant churches in education in Africa will be held in Salisbury, Southern Rhodesia, Dec. 29-Jan. 10 under the sponsorship of the All-Africa Church Conference.

* * *

Representing churches in the United States will be the Rev. Theodore L. Tucker, executive secretary of the Africa committee of the division of foreign missions, NCC: Dr. John A. Reuling, general secretary of the board of world ministries, United Church of Christ; Dr. Frank T. Wilson, secretary for education, commission on ecumenical mission and relations, United Presbyterian Church, USA; Dr. Tracey K. Jones Jr., associate general secretary of the division of world missions of the Methodist Church; and Dr. George W. Carpenter, New York secretary of the world council's division of world mission and evangelism.

* * *

The conference will bring together some 120 church leaders, educators and missionaries from 25 African countries to consider the present state of education on the continent and contributions the churches can make in educational development, particularly to the newly independent nations.

Men Sing at St. James

The Mt. Neby Male Chorus of Detroit and Male Chorus of Liberty Baptist Church will present a musical program in St. James Missionary Baptist Church at 7:30 p.m. Sunday. Sponsoring the affair is the Male Chorus of the host church.

Lee Marshall Host to Youth Fellowship

The Pilgrim Fellowship group of Pine Hill Congregational Church is holding a Halloween party tonight at the home of Lee Marshall, 5575 Westwood Lane.

Mrs. Bradley Barnes, sponsor of the group, announced the young people would be selling tickets for "Measure by Measure," a play to be presented by Wayne State University students on Dec. 7.

* * *

Worship service and Sunday School will be at 11 a.m. Sunday in the Pine Lake Elementary School on West Long Lake Road.

Revival to Continue

Elder W. D. Robinson of Chattanooga, Tenn. is preaching at the revival meetings held each evening in Apostolic Faith Tabernacle, 37 W. Yale Ave. Services will continue through Nov. 4.

Never esteem anything as of advantage to thee that shall make thee break thy word or lose thy self-respect.—Marcus Arelius.

Church of Brethren Sponsors Revival

Rev. George H. Jeffrey of Ridgely, W. Va. will conduct the evangelistic services in the First Church of the Brethren, 46 N. Roselawn Ave. Sunday through Nov. 11.

Meetings will begin each evening at 7:30 except on Sunday when the time is 7 p.m.

Some of the evangelist's sermon topics are "The Work of the Holy Spirit," "Power for Service," "A Broken and Contrite Heart," and "The Message of the Cross."

He will also speak on "The Message of the Cross," "Destination — Hell," "Happy Are Christ's People," "Impossible" and "Go, Teach, Baptize."

The SALVATION ARMY
29 W. LAWRENCE STREET
Sunday School 9:45 a.m. — Young People's Legion 6 p.m.
Morning Worship 11 a.m. — Evangelistic Meeting 7:00 p.m.
Wednesday Prayer and Praise Meeting 7:00 p.m.
LIEUT. and MRS. GARY B. CROWELL
Good Music—Singing—True to the Word Preaching
God Meets With US—You, Too, Are Invited

Williams Lake Church of the Nazarene
2840 Airport Road
Paul Coleman
Minister
10 A.M. SUNDAY SCHOOL
11 A.M. WORSHIP HOUR
7 P.M. WORSHIP HOUR

Radio Network, Korea Receives Recognition

For the second time in two years, the Christian Radio Network in Korea has received recognition from that government for outstanding service.

The Order of Cultural Merit national medal was recently presented in Washington, D.C. to the Rev. Otto DeCamp, "in recognition and appreciation of his long and dedicated service and for developing the first civilized broadcasting system in Korea."

* * *

Only six such medals have been awarded in the history of the Korean Republic. In the ceremony at the Korean Embassy in Washington, the Korean Ambassador to the U.S., General Il Kwon Chung, bestowed the medal.

The citation noted that since December 1948, Mr. DeCamp, a United Presbyterian missionary and director of Station HLKY in Seoul, "overcame every difficulty during the Korean War and made it possible to activate the Seoul Christian Broadcasting Station."

Subsequently stations have been set up in Taegu, Pusan, Kwangju and Iri to form the first Christian broadcasting network anywhere.

In 1960, HLKY received its first certificate of commendation for "prompt and impartial dissemination of the truth and for its resistance to all undue political pressures" in its broadcasts.

* * *

The network is supported by several U.S. and Canadian denominations through RAVEMCCO, the radio and visual education, mass communications committee of the Division of Foreign Missions of the National Council of Churches, and by Korean churches.

Pontiac Boys' Club Director Is Speaker

"Conformed, Transformed and Reformed" will be the theme of Rev. Ralph W. Strahm's sermon at Baldwin Evangelical United Brethren Church at 11 a.m. Sunday, tomorrow.

Pastor Strahm is the program director of Pontiac Boy's Club.

At 7 p.m. the congregation is joining with the Pontiac Pastor's Association in a service at 8 p.m. in First Presbyterian Church to hear Dr. James Laird of Detroit.

At the young people's hour at 5 p.m. a panel on "Youth Problems" will be presented.

Participating will be Thomas Hereford of the Pontiac Police Department, George Caromis of the Pontiac Youth Service Bureau, Dr. Arthur Angove of Pontiac Osteopathic Hospital and Mr. and Mrs. Wilbert Hiscock of the Baldwin Church.

Pastor Myron R. Everatt said the public is welcome to the discussion.

The Church Fellowship Dinner will be held at 6 p.m. Thursday.

The Senior High Fellowship meeting is set for 7 p.m. Saturday with Susan Killen of 94 Glenwood Blvd., hostess and the Junior High Fellowship will meet at the same hour at the church.

WESLEYAN METHODIST
67 N. LYNN ST.
SUNDAY SCHOOL . . . . . 10:00 A.M.
WORSHIP . . . . . 11:00 A.M.
W.Y.P.S. . . . . 6:45 P.M.
EVENING SERVICE . . . . . 7:30 P.M.
WEDNESDAY:
PRAYER and BIBLE . . . . . 7:30 P.M.
Rev. J. De Neff

FIRST FREE METHODIST CHURCH
501 MT. CLEMENS STREET
Rev. Carl Koerner, Pastor
SUNDAY SCHOOL
10 A.M.
WORSHIP SERVICES
11 A.M. and 7:00 P.M.

United Presbyterian Churches
OAKLAND AVENUE
Oakland at Cadillac
Theodore R. Allebach, Pastor
Audrey Linkeman, Youth Director
Morning Worship . . . . . 10:00 A.M.
Sunday School . . . . . 11:20 A.M.
Youth Meetings . . . . . 5:45 P.M.
Evening Worship . . . . . 7:00 P.M.
Wednesday Prayer . . . . . 7:00 P.M.
AUBURN HEIGHTS
3456 Primary Street
F. Wm. Palmer, Pastor
9:30 A.M.—Sunday School
11:00 A.M.—Morning Worship
"Faith and Finances"
DRAYTON
Drayton Plains, Michigan
W. J. Teeuwissen Jr., Pastor
Bible School . . . . . 9:45 A.M.
Morning Worship . . . . . 11:00 A.M.
Youth Groups . . . . . 6:30 P.M.
Evening Worship . . . . . 7:30 P.M.
Wednesday Prayer and Study Hour . . . . . 7:30 P.M.

APOSTOLIC CHURCH OF CHRIST
458 Central
Saturday Young People . . . . . 7:30 P.M.
Sunday School and Worship . . . . . 10:00 A.M.
Sunday Evening Service . . . . . 7:30 P.M.
Tuesday and Thursday Service . . . . . 7:30 P.M.
Church Phone FE 5-8361
Associate Pastor—WILLIAM PARENT FE2-2382
Bishop L. A. Parent, Pastor

MISSIONARY ALLIANCE CHURCH
220 N. Cass Lake Road
SUNDAY SCHOOL 9:45 A.M.
WORSHIP 11 A.M.
"God's Condition of Blessing"
YOUTH FELLOWSHIP 6 P.M.
EVENING SERVICE 7 P.M.
"The Five Freedoms"
REV. G. J. BERSCHE, Pastor

FIRST ASSEMBLY of GOD
210 NORTH PERRY
YOUR LAST OPPORTUNITY TO HEAR THE "MUSICAL VANNS" . . .
ATTEND THE GREAT ALL MUSICAL SERVICE TONIGHT AT 7 P.M. EVERYONE WELCOME!
"Attend The Record Breaking Sunday School Rally at 9:45 A.M. Bring Your Family!"
REV. VANN'S SUBJECT - 7 P.M.
"NUCLEAR WAR IN THE LIGHT OF BIBLE PROPHESY"
You Can't Afford to Miss This Message. The Events of Today Are Fulfilling The Scriptures.
Join Us Sunday For This Great Day of Revival!
PASTOR ARNOLD Q. HASHMAN
FE 4-6301 FE 4-3282

Trinity Baptist Church to Mark Anniversary

DR. RICHARD H. DIXON JR.

Dr. Richard H. Dixon Jr., pastor of Macedonia Baptist Church, Mt. Vernon, N. Y., will return to Pontiac to speak at the 11 a.m. and 7 p.m. services in Trinity Baptist Church tomorrow.

The church is commemorating the 44th anniversary of its organization.

An old fashioned basket dinner in Fellowship Hall will follow morning worship. Members and friends are invited to join in all services, Pastor Joseph W. Moore said.

A reception honoring three charter members will be held at 7 p.m. These include Mrs. Maggie Hall, Mrs. Sadie Williams and William H. Garling, all active in the church today.

Dr. Dixon, former pastor of Trinity Church, is a graduate of Wiley University, American Theological Seminary and Colgate Seminary. He came to Pontiac to become pastor of Trinity Baptist Church in 1950.

During his pastorate there was a complete reorganization of the church, with over $150,000 improvements in the building. The membership and finances tripled.

Dr. Dixon, a past president of the Pontiac Council of Human Relations, organized and served as president of the Oakland County Ministerial Fellowship. He had also served as president of the Rema Club and the Pontiac Pastor's Association.

CHURCH OF THE GOOD SAMARITAN
4780 Hillcrest Dr., Waterford
SERVICE—7:30
Rev. Merissa McConnell of Jackson, Speaker

BETHANY BAPTIST CHURCH
W. Huron at Mark
Worship Services at 8:40 and 11:00 A.M.
Sermon: "HIGH COST OF FREE SALVATION"
9:45 A.M. Church School Classes for All Ages
6:30 P.M. Youth and Adult Groups
Wednesday 7:30 P.M. MIDWEEK SERVICE
"An American Baptist Convention Church"

FIRST SOCIAL BRETHREN CHURCH
316 Baldwin FE 4-7631
Sunday School . . . 10:00 A.M.
Sunday Worship . . 11:00 A.M.
Sunday Evening . . 7:30 P.M.
Wednesday Choir . . 6:30 P.M.
Wednesday Prayer 7:30 P.M.
Saturday Service . . 7:30 P.M.
Rev. Tommy Guest, pastor
FE 2-0384

We Welcome You and Yours to Worship With Us at the
EVANGELICAL MISSIONARY CHURCH
2800 Watkins Lk. Rd. One Mile N.W. of The Mall
• Sunday School—10 A.M.—Cpl. Al. Eberle, Supt.
• Preaching and Worship at 11 A.M. and 7:30 P.M.
• Radio-80-CKLW Sun. 7:30 A.M.—Tune In!
A. J. Boughey, Pas. — DeWitt Boughey, Asst. Pas.

PONTIAC UNITY CENTER
8 N. GENESEE (Corner W. Huron) 335-2773
EVERETT A. DELL, Minister
9:30 A.M. SUNDAY SCHOOL
11 A.M. MORNING WORSHIP
Classes:
Tues., 8 P.M. UNITY WORKSHOP
Thurs., 8 P.M. "Talk on Truth"

NORTH EAST COMMUNITY CHURCH
EVANGELICAL UNITED BRETHREN
Mt. Clemens at Featherstone
9.45 A.M.—Church School 11:00 A.M. Worship Service
"MEASURING THE CHURCH"
L. S. SCHEIFELLE, Minister FE 8-1744

CHURCH OF SPIRITUAL FELLOWSHIP
MATA TEMPLE—2024 PONTIAC ROAD
(Formerly St. Luke's Methodist Church)
SERVICE SUNDAY—7:30 P.M.
Guest Speaker: Rev. Hazel Damrau

FIRST UNITED MISSIONARY CHURCH
149 E. Blvd. FE 4-1811
Pastor, WM. K. BURGESS
SUNDAY SCHOOL CAMPAIGN
Attendance 489
Sunday School . . . 11 A.M.
Worship . . . 11 A.M. "Freedom From The Law"
Worship . . . 7:30 P.M. "Watchfulness"

WATERFORD COMMUNITY CHURCH
AIRPORT RD. and OLYMPIC PARKWAY
Robert D. Winne, Pastor
☆ Sunday School — 9:45 A.M.
☆ Worship Service — 11:00 A.M.
"MINUTES TO MIDNIGHT"
☆ Youth Groups — 6:00 P.M.
☆ Evening Service — 7:00 P.M.
Film—"TEENAGE MARRIAGE"
Welcome to a friendly — fundamental Church!

Studying S. America

WASHINGTON (AP) — "Focus: Latin America" is the theme of an intensive study and discussion program being undertaken by the National Council of Catholic women. In connection with it, nine meetings are being held across the country, said Mrs. Arthur L. Zepf, president of the council.

Circulation Goes Up

NASHVILLE, Tenn. (AP) — "The Upper Room," the world's most widely used daily devotional guide apart from the Bible itself, now has a circulation of 3.35 million, the highest in the bimonthly's 27-year history. Its readership is estimated at 10 milion in 100 countries.

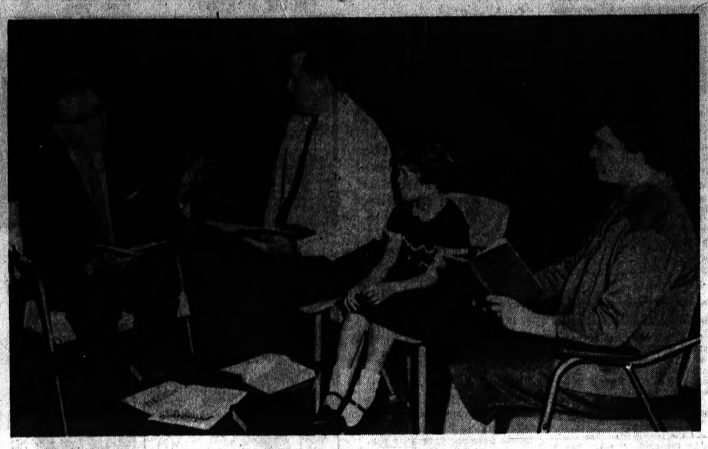

TEACHING NEW WITNESSES — Edward C. Thornton, presiding minister of Pontiac congregations of Jehovah's Witnesses, (left) is shown conducting home Bible study with Mr. and Mrs. Lewis Molmar and daughter Karen of Lake Orion. The Molmars were among 18 new members of Jehovah's Witnesses baptized at the semi-annual Bible convention in Madison Heights last weekend. More than 1,000 Bible studies have been conducted in homes during the past six months, Mr. Thornton said.

Pontiac Press Photo

PLAYS FOR FESTIVAL — Running over hymns and anthems to be used for the fourth annual Pontiac Area Reformation Festival sponsored by the Pontiac Pastor's Association is Lyndon Salathiel, organist and choir director of First Presbyterian Church. The festival is scheduled for Sunday in First Presbyterian Church.

Plan Reformation Festival

DR. JAMES LAIRD

The fourth annual Protestant Reformation Festival will be held at 7:30 p.m. Sunday in First Presbyterian Church.

The Protestant churches of Pontiac are coming together to express their belief in the ecumenical church and to hear Dr. James Laird, pastor of Central Methodist Church, Detroit.

A graduate of the University of Redlands, Dr. Laird also studied at California Institute of Technology. He was awarded a degree from the School of Theology, Boston University with a major in church history.

★ ★ ★

From 1940 to 1946 Dr. Laird was a member of the Southern California-Arizona Conference of the Methodist Church. In 1946 he became a member of the New England Conference.

In July 1960 he was exchange minister in Coventry, England under the auspices of the World Methodist Council and served as Lord Mayor of the city.

A trustee of Albion College Dr. Laird serves as chairman of the Greater Detroit Committee for Fair Housing Practices and is a member of the board of managers of the Chelsea Methodist Home and of the board of missions, Detroit Conference.

Some of the newer pastors now serving the Pontiac area will participate in the Sunday worship service.

Rev. C. G. Adams of First Methodist Church will give the pastoral prayer; Rev. Mires Stine of the Lutheran Church of the Ascension will read the Scripture; and Rev. Chalmer Mastin of Bethany Baptist Church will give the invocation.

Rev. Paul D. Cross, assistant pastor of the host church, will pronounce the benediction.

Lyndon Salathiel, organist of First Presbyterian, will play and the choir will present "Swell the Full Chorus" by Handel and "In the Night Christ Came Walking" by Nobel Cain.

WATERFORD TOWNSHIP

The fifth annual Reformation Service sponsored by the Waterford Township Ministerial Fellowship will be held at 8 p.m. Sunday in Christ Lutheran Church, Williams Lake and Airport Roads.

Rev. Hugh J. Leaming, pastor of historic Fort Street Presbyterian Church, Detroit will be guest speaker.

The Rev. Mr. Leaming who has served with distinction for several years in this inner city congregation has brought a marked degree of Christian culture and witness through service to downtown Detroit, Pastor Peterson said.

Other pastors of the township will also participate in the service and provide special music.

ASCENSION

"Luther and the Reformation" will be the theme of the sermon given by Pastor Mires Stine at the 11 o'clock worship hour in the Lutheran Church of the Ascension, Waterford Township, Sunday morning.

The choir under the direction of Mrs. Harold Wood will sing "Christ Is Our Cornerstone" by Aufdemberge. Four infants will be baptized.

★ ★ ★

The entire congregation will make the annual stewardship pledge on Nov. 4.

The first of four training classes for Sunday School teachers was held Wednesday. Mrs. H. Ervin Gottschalk is the instructor.

A special Reformation service will be held at 9 and 11 a.m. Sunday at Grace Lutheran Church. Under the direction of Mrs. James Parsons the Senior Choir will sing "Built on a Rock."

The Girls' Choir directed by Mrs. James Forman will be heard in "I Am a Stranger Here" at the 11 a.m. service. Pastor Richard C. Stuckmeyer will preach.

A series of adult Bible forum classes will begin at 7:30 p.m. Thursday. Rev. Mr. Stuckmeyer will conduct the informal meetings which are required for church membership.

CHURCH of CHRIST
210 HUGHES ST. FE 5-1156
Roosevelt Wells, Evangelist
Sunday Bible Study for all ages; 9:45 a.m.
Sunday Worship Periods
11 a.m. and 7 p.m.
Tuesday Weekly Bible Study 8 p.m.
The Church that "Speaks as the Oracles of God" (PETER 4:11)

Pastor Miner at Louisville, Ky. Program

Rev. L. R. Miner, pastor of Macedonia Baptist Church, will be the principal speaker for Men's Day at the Calvary Baptist Church in Louisville, Ky. at both the 11 a. m. and 4 p. m. worship services Sunday.

In charge of the pastorate in Louisville, is the Rev. William H. Bell, former pastor of New Bethel Baptist Church.

The pastor, choir and members will be guests of the Church of God at Wessen and Walnut streets at 7:30 Tuesday evening. Elder C. J. Johnson is pastor.

The Macedonia Choir will present a concert in New Bethel Baptist Church at 7:30 p. m. Sunday. The program is sponsored by the Senior Choir. Mrs. Lee A. Stewart is choir president.

Installation of Officers Tomorrow

New officers of the church will be installed at 7 p. m. Sunday in the Church of the Good Samaritan, 4780 Hillcrest Drive, Waterford Township by Rev. Mrs. Walter Bullock.

Heading the congregation as president is Allen Hinz. Gerald Monroe will be installed as vice president; Mrs. William Denmark, secretary; and Mrs. Myron Monroe, assistant secretary.

William H. Denmark is the treasurer; Mrs. Allen Hinz, assistant treasurer; and Mrs. Jennie Ridley, treasurer of the building fund.

Serving on the board of trustees will be Rev. Walter Bullock, Myron Monroe and Mrs. Dorothy Wiley.

Bishops Seek Change

LONDON (AP)—The Archbishop of Canterbury, spiritual leader of 40 million Anglicans around the world, and the Archbishop of York have undertaken efforts to win Parliamentary support for proposals to introduce experimental changes in the Church of England's Book of Common Prayer.

Welcomed in the Congo

SPRINGFIELD, Mo. (AP) — The Assemblies of God reports that its missionaries, returning to the Congo, report they have been "joyfully welcomed" and that there is "greater opportunity for Protestant missionaries than even before."

Faith Baptist Church
3411 AIRPORT ROAD
FIRST IN A SERIES OF 12
Color and Sound Films on
"THE LIVING CHRIST"
7:30 P.M. SUNDAY
"ESCAPE TO EGYPT"
Sunday School 10 A.M.
Pastor Kasten Teaching
11 A.M. WORSHIP
Rev. Kasten, preaching
EVENING SERVICE 7:30
Robert Lillyman, Music Director
Rev. Al Kasten

Young People at Fall Retreat

Boy Scouts to Hold Honor Court Monday

Twenty-one senior high young people and their leaders of First Presbyterian Church are attending a fall planning retreat on the Camp Ground at Skinner Lake near Lapeer this weekend.

Rev. Paul D. Cross, assistant pastor, will conduct the chapel service at the camp tomorrow morning.

★ ★ ★

Sponsors of the group are Mr. and Mrs. Lester Carlson, the Robert Everetts and Mr. and Mrs. Victor Brown.

Dr. and Mrs. Lynn D. Allen and Dr. and Mrs. Paul Thams will serve as hosts at the coffee hour following the 11 a.m. worship hour Sunday.

Troop 18 of Boy Scouts will hold its first Court of Honor and receive the Troop charter Monday evening.

Presenting the charter will be Van Braidwood, distric tscout executive. All former scouts and leaders will be in attendance.

First Presbyterian Church will be host to the Detroit Presbyterial Society officers' training workshop of Wednesday. Theme of the training is "People of God."

★ ★ ★

The fourth annual Pontiac Area Reformation Festival under the auspices of Pontiac Pastors' Association will be held in the church at 8 p.m. Sunday. Dr. James Laird of Central Methodist Church, Detroit will be speaker.

Methodist Ban Urged on Use of Tobacco

CHICAGO (AP)—More action by the Methodist Church to put into working practice its stand against "the use of tobacco in all its forms" is urged by Orlo Struk Jr., dean of West Virginia Wesleyan College, in an article in the Christian Advocate.

Noting mounting findings linking smoking to cancer and certain heart conditions, he says.

★ ★ ★

"The Methodist position on the use of tobacco is certainly a sound one, despite the jeers, sighs, winks of the sophisticates and other-directed."

CHRIST LUTHERAN CHURCH
Airport and Williams Lake Rds.
Sunday School . . . . 9:30 A.M. for All Ages
WORSHIP SERVICE
11:00 A.M.
NURSERY PROVIDED AT 11 A.M.
Wayne E. Peterson, Pastor

CHURCH of GOD
East Pike at Anderson
Parsonage Phone FE 2-8609
Sunday School 10:00 A.M.
Morning Worship 11:00 A.M.
Evening Service 7:00 P.M.
Young Peoples Service Wed., 7:00 P.M.
Rev. Estel D. Moore

1st SPIRITUALIST CHURCH
576 Orchard Lake Ave.
Rev. Marshall, Pastor
Service Sun. 7:30 P.M.
Rev. Marshall, Speaker

Reorganized CHURCH OF JESUS CHRIST of Latter Day Saints
Service 11 A.M. and 7 P.M.
Rigby Leighton Speaking Both Services
8 P.M. Broadcast on WPON

CENTRAL CHRISTIAN CHURCH
G. W. Gibson, Minister
FE 4-0239 347 N. Saginaw
Bible School . . . . . 9:45 A.M.
Morning Worship . . . 11:00 A.M.
Youth Service . . . . . 6:00 P.M.
Evening Service . . . . 7:00 P.M.
Prayer Meeting and Bible Study Wednesday . . . 7:30 P.M.

CHRISTIAN SCIENCE
SUBJECT for SUNDAY
PROBATION AFTER DEATH
Sunday Services and Sunday School
11:00 A.M.
Wednesday Evening Services 8 P.M.
Reading Room
14 W. Huron St.
Open Daily
11 A.M. to 5 P.M.
Friday to 9 P.M.
First Church of Christ, Scientist
Lawrence and Williams Streets
PONTIAC

THE BIBLE TEACHES YOU GOD
9:45 A.M. SUNDAY
RADIO STATION CKLW
800 KC

First Presbyterian Church
HURON AT WAYNE
REV. GALEN E. HERSHEY, PASTOR
REV. PAUL D. CROSS, ASST. PASTOR
ALBERT A. RIDDERING, Christian Education Director
Worship Service . . . 9:30 and 11:00 A.M.
Church School . . . . 9:30 and 11:00 A.M.

Central Methodist
3882 Highland Rd.
MILTON H. BANK Pastor
H. H. Johnson, Associate Pastor
MORNING WORSHIP 9:15 and 10:45 A.M.
"Here We Take Our Stand!"
Dr. Bank, Preaching
Broadcast Live on WPON 11:00 A.M.
CHURCH SCHOOL 9:15 and 10:45 A.M.

FIRST METHODIST
CARL G. ADAMS, Minister
JOHN A. Hall, Min. of Visitation
South Saginaw at Judson
MORNING WORSHIP 8:30 and 11 A.M.
"Faith Sufficient For This Day"
Rev. Carl G. Adams
CHURCH SCHOOL 9:45 A.M.
M.Y.F.—6:15 P.M.
Wed. 7:30 P.M. Bible Study and Prayer Fellowship

ST. PAUL METHODIST
165 E. Square Lake Rd. FE 2-8233—FE 2-2752
Morning Worship 10:00 A.M. and 11:15 A.M.
Church School 10:00 A.M.
Intermediate and Senior Youth Groups, 6:00 P.M.
Older Youths, 6:30 to 8:30 P.M.
Ample Parking REV. JAMES A. McCLUNG, Minister Supervised Nursery

Four Towns Methodist Church
COOLEY LAKE Rd. at LOCKHAVEN
Rev. W. Carlson Pryor, Pastor
Sunday School . . . . . 9:30 A.M.
Morning Worship . . . 11:00 A.M.

Covert Methodist Church
2775 PONTIAC LAKE RD.
Rev. W. E. Courter, Pastor
Church Service . . . . . 9:45 A.M.
Church School . . . . . 11:00 A.M.

ELMWOOD METHODIST CHURCH
Crooks Dr. at Auburn Rd.
Eric G. Walsh, Pastor
Sunday School . . . . . 10:00 A.M.
Morning Worship . . . . 11:15 A.M.
Evening Worship . . . . 7:00 P.M.
Prayer Wed. 7:00 P.M.

ST. LUKE'S METHODIST CHURCH
2012 PONTIAC RD.
Wayne Bradshaw, Minister
Church School . . . . . 11:15 A.M.
Morning Worship . . . 10:00 A.M.

Group Urges Slash in Hunting License

BAY CITY (AP)—The East Michigan Tournist Association yesterday was on record favoring cheaper hunting and fishing licenses for non-Michigan residents.

★ ★ ★

Meeting here yesterday, the association proposed a cut in nonresident licenses from $35 to $10.

The association elected Cliff Abbs, West Branch hardware dealer, to succeed Emil Bucholz, publisher of the Clare County Cleaver of Harrison, as president.

★ ★ ★

Hughferd Giesel of Bay City was elected treasurer, and four new vice-presidents were elected. They are Frank Catto of Lansing, Ron Gamble of Greenbush, Ted Benton of Houghton Lake, and Dr. Francis Letchfield of Pinconning.

Missing Wife Found in the Wrong Room

CHICAGO (UPI) — Dr. Edward Heil of Detroit called police yesterday to help find his wife when she failed to meet him in a hotel on his return from Korea.

The mystery was solved when they learned the doctor's wife somehow had been registered as "Hail" and each had been waiting in a separate room for the other for nine hours.

Truck Kills Surveyor

DETROIT (AP)—James H. Goodwin, 28, of Detroit, a surveyor, was injured fatally Friday by a truck backing over him while he was at work on a Madison Heights road construction job.

JACOBY ON BRIDGE

By OSWALD JACOBY

North's hand was full of point count, but it really wasn't too good. Doubleton queen-jacks often aren't worth more than two small cards and that is just what happened to his club honors.

JACOBY

West cashed the ace and king of clubs and shifted to the ten of diamonds. East's ace took dummy's queen and the jack was returned.

Dummy won with the king and after trumps were drawn South played his ace of hearts. West's singleton king dropped and South claimed the balance.

There is no question, but that South was lucky. On the other hand there was nothing dumb about it. It was smart luck.

South missed the ten-nine-eight of hearts as well as the king and deuce.

If he went over to dummy and led the queen of hearts he would have to lose a heart trick irrespective of who had the king or how many times it was guarded.

There was only one way for South to make his contract and that was to play for a singleton king.

South gave the cards a chance to work for him.

NORTH 27
♠ K 10 9 8
♥ Q J 3
♦ K Q 4 3
♣ Q J

WEST	EAST
♠ 6 5 3	♠ 4
♥ K	♥ 10 9 8 2
♦ 10 9 8 7 2	♦ A J 6
♣ A K 8 3	♣ 9 7 6 5 2

SOUTH (D)
♠ A Q J 7 2
♥ A 7 6 5 4
♦ 5
♣ 10 4

Both vulnerable

South	West	North	East
1 ♠	Pass	2 ♦	Pass
2 ♠	Pass	4 ♠	Pass
Pass	Pass		

Opening lead—♠ K

♥♠CARD Sense♦♣

Q—The bidding has been:

East	South	West	North
1 ♦	Double	Pass	2 ♦
Pass	3 ♠	Pass	3 ♠
Pass	4 ♠	Pass	4 ♦
Pass	?		

You, South, hold:
♠ A Q 10 5 4 ♥ K 9 8 7 ♦ 3 ♣ K 3 2

What do you do?

A—Bid four spades. You ought to be confused by now, but it would appear that your partner is showing first round diamond control. However, your double is minimum in high cards and you want to make the mildest bid you can.

TODAY'S QUESTION

East opens one diamond. You, South, double, holding:
♠ A Q 10 8 ♥ A J 8 7 ♦ 3 ♣ K 4 3 2

Your partner bids one spade. What do you do?

Answer Monday

Sales Figures for Cars Are Set Upward

DETROIT (AP)—Ward's Reports has revised upwards its new car sales figures for mid-October and said the month appears likely to set an all-time record for combined sales of domestic and foreign cars.

★ ★ ★

Ward's said a recheck showed dealers sold 225,344 domestic cars from Oct. 11 through Oct. 20. Last night the statistical service had counted 218,432 for the period.

★ ★ ★

In the first 20 days sales totaled 476,024.

The one-month record is 702,500 in April 1955. Domestic sales are expected to be better this month than in any month since the industry's record year of 1955, Ward's said.

General Motors dealers sold 122,348 cars, equal to 54.3 per cent of the domestic total in mid-October.

★ ★ ★

Ford sold 62,895, or 27.9 per cent; Chrysler 25,089 or 11.1 per cent; American Motors 12,627 or 5.6 per cent; and Studebaker 2,390 or 1.1 per cent.

Astrological Forecast

By SYDNEY OMARR
For Sunday

"The wise man controls his destiny . . . Astrology points the way."

ARIES (Mar. 21 to Apr. 19): New moon in area of chart stressing achievement, need for relaxation, reaffirmation of spiritual principles. Money problems could be dissolved through idea presented to you.

TAURUS (Apr. 20 to May 20): Lunar aspect highlights need for definite decision. Putting off action results in expensive delay. Spiritual mentor could aid. You also help yourself by attending to details.

GEMINI (May 21 to June 21): New moon reveals pleasure can be obtained through pet, hobby, club, attending church, getting together with those with mutual interests. Day to share, to make new friends and cement old relationships.

CANCER (June 22 to July 21): Favorable lunar aspect today highlights change, excitement, romance. Be relaxed, confident. Member of opposite sex offers hand of deep friendship. Good day for obtaining knowledge.

LEO (July 22 to Aug. 21): Greatest enemy is impatience. If you make dramatic, you create emotional blocks. Instead of pressing, sit back and relax. Make this a day to remember — favorably! Do so by being realistic.

VIRGO (Aug. 22 to Sept. 23): You could be center of attention before day is over. Knowing this, be prepared to put across important points of interest. Have facts, figures on hand. Be ready, willing to share knowledge.

LIBRA (Sept. 23 to Oct. 23): Say no to persons who urge you to rush into project before you have completed present assignment. Live up to legal, moral commitments. Tonight be with favorite person.

SCORPIO (Oct. 23 to Nov. 21): No matter how discouraged you may be, think of future. Big "break" overdue. Be dynamic in action, exude confidence. Social contact tonight could lead to advancement.

SAGITTARIUS (Nov. 22 to Dec. 21): Visit confined friends. Display sense of humor. Avoid scattering forces. Depend upon your own judgment. Be sincere. Don't be tempted by get-rich-quick methods.

CAPRICORN (Dec. 22 to Jan. 20): New moon in part of chart relating to achievement, ambition, potential. Time to sum up. Decide which course you are going to follow. Make vital decision. Success is indicated.

AQUARIUS (Jan. 21 to Feb. 19): Could be day when you put across ideas, obtain results and receive compliment from one who means much to you. Show appreciation for past favors. Be practical and considerate.

PISCES (Feb. 20 to Mar. 20): Excellent for reading, obtaining answers to puzzling questions. Tonight good for being with persons who share your interests. Don't go to excess. Be moderate, calm, considerate.

★ ★ ★

IF SUNDAY IS YOUR BIRTHDAY . . . you are coming out of "gloomy" cycle and can expect greater social success. You are individual in truest sense.

★ ★ ★

GENERAL TENDENCIES: New moon stresses finances, news relating to nuclear age. Persons born under Scorpio apt to be in news spotlight.

For Monday

ARIES (Mar. 21 to Apr. 19): Check credit, money matters in general, especially in connection with partners, associates. You could be gently "persuaded" yourself where finances of friends are concerned.

TAURUS (Apr. 20 to May 20): Friends, in background, "stand up" for you. Generally, cycle has been higher in past. Be careful, especially in connection with legal matters. Think, then act.

GEMINI (May 21 to June 21): Key is diplomacy. This was true yesterday and still is today, especially where fellow workers petition you to cooperate in off-duty project. You win friends by asking questions.

CANCER (June 22 to July 21): Your sights are aimed very high where romance is concerned. You may find yourself seeking perfection. This, very naturally, leads to disappointment. Be realistic!

LEO (July 22 to Aug. 21): Once more the question of security is raised. Planetary activity in section of chart relating to older associates, home, income, pension. Answer to dilemma lies in accepting responsibility.

VIRGO (Aug. 22 to 22): Any form of opposition is apt to be reversed. You make friends of those who start out opposing you. Accept new allies. Complete projects. Organize. Grasp opportunities.

LIBRA (Sept. 23 to Oct. 23): Establish ways and means of accomplishment. Leave nothing to pure chance. Best course is one which sees you striking out for new paths. Try to see varied points of view. Be receptive!

SCORPIO (Oct. 23 to Nov. 21): Cycle up. Much depends upon how much you use your imagination. Used creatively, you come up with fine, money-making ideas. Be objective, considerate of friends.

SAGITTARIUS (Nov. 22 to Dec. 21): Experiment, especially where long-standing problems are involved. Be willing to try the new; be original, even broad, if necessary. But don't stand still! Give your best.

CAPRICORN (Dec. 22 to Jan. 20): Good time to catch up on details, including the working out of a budget, paying bills and collecting them. Delightful social evening indicated.

AQUARIUS (Jan. 21 to Feb. 19): Your mind is active; you should read, write, communicate your thoughts. Great opportunity for adding to personal prestige. Superiors will discover that you are doing exceptional job.

PISCES (Feb. 20 to Mar. 20): You can achieve success in connection with emotional stability. You can begin to know yourself and your goals. Specifically fine day for domestic harmony, entertaining.

★ ★ ★

IF MONDAY IS YOUR BIRTHDAY . . . you are able to settle down to some real accomplishment. Many contacts made in recent social whirl begin to fade. But this is to your advantage.

★ ★ ★

GENERAL TENDENCIES: Ludicrous action of one in public eye may cause embarrassment. Burst of publicity due individual born under Pisces.

(Copyright, 1962)

OUR ANCESTORS By Quincy

"We haven't even sold our quota of 1761 coaches yet!"

BOARDING HOUSE

OUT OUR WAY

DRIFT MARLO By Dr. I. M. Levitt, Tom Cooke and Phil Evans

ALLEY OOP By V. T Hamlin

CAPTAIN EASY By Leslie Turner

THE BERRYS By Carl Grubert

NANCY By Ernie Bushmiller

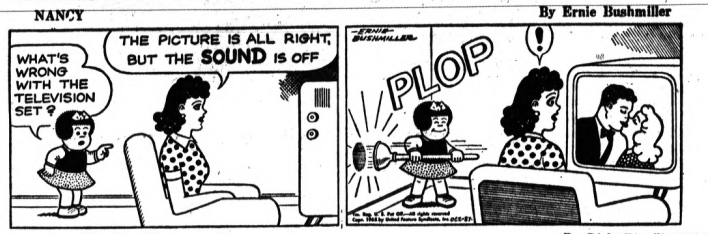

MORTY MEEKLE By Dick Cavalli

BIDDIE and BERT by Bob Donovan

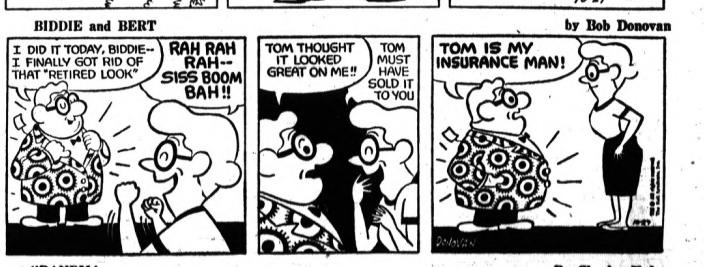

GRANDMA By Charles Kuhn

DONALD DUCK By Walt Disney

The Gridiron Green

Pontiac Press Sports, Saturday, October 27, 1962

Walled Lake I-L Champ as PNH Ousts Waterford, 18-13

Saginaw 35	PNH 18	W. Bloomfield ..33	Bloomfield Hills 25	Walled Lake ..33	Rochester 26	Fitzgerald 28
PCH 7	Waterford 13	Clarkston 13	Holly 0	Berkley 6	Romeo 13	Avondale 6

Huskies Stun Skipper 11 With Late TD

Winners Keep Trophy on Fancy Pass Play, Spoil Homecoming

By JERE CRAIG

Pontiac Northern High School used a little razzle dazzle and good hard-nose football to pin a last minute 18-13 defeat on the Waterford Skippers Friday night.

The defeat cost Stu Thorell's club a share of the Inter-Lakes title as Walled Lake defeated Berkley, 33-6. It also cast a heavy gloom over Waterford's homecoming weekend.

Trailing 13-12 with 1:20 left to play, the visiting Huskies took possession of the football at their own 27-yard-line. After two incomplete passes, quarterback Jim Kimmel passed to end Tom Nichols for a first down at the 40.

It was then that PNH executed what might be its best play of the season. Kimmel dropped back to pass and flipped a short screen pass to Mike Marcum who stumbled while making a one-handed grab. Marcum regained his balance and quickly heaved a long, high pass downfield where Dennis Hubble gathered it in behind three Waterford backs.

Teammate Nichols threw the one block Hubble needed and the lanky end outraced the startled defenders to the end zone with 46 seconds remaining in the game.

Waterford ran three plays following the kick off; but Bob Readler's final pass was intercepted by Jim De Floria as the game ended.

The contest was a seesaw struggle with the Skippers storming back twice from six-point deficits to forge a one point lead entering the final quarter on Clark Lemaux's run for the conversion following the second Waterford score.

MARCUM SCORES

Marcum had given PNH an early lead when he caught Kimmel's fourth down toss for a 14-yard touchdown. The play culminated a 53-yard drive.

The home team countered with a 75-yard drive that tied the game with two minutes remaining in the first half. Lee Keiser, the big offensive gun for the Skippers all night, starred during the drive.

He ran 18 yards for a first down at the Huskies' 20. Three plays later, he drove 14 yards off tackle for the six points.

The Huskies scored the first time they had the ball in the third quarter. Halfback Don Weyer took a handoff, broke off his right tackle and cut to the sideline behind beautiful blocking for a 70-yard scoring ramble.

The gold-and-blue clad Skippers then drove 65 yards in five plays. Keiser ran around right end, shook off three PNH tacklers and scored from 54 yards out to tie the game. Lemaux added the go-ahead PAT.

PNH quickly drove down the field 51 yards only to be stymied by a lost fumble at the Waterford nine before unloading the big bomb.

The victory enabled Ed Heikkinen's Red and White to retain possession of the Jimmy Dey Amvet Post No. 12 trophy, which they won last season. It also squared the Huskies' I-L log at 2-2-1, tying them with Berkley for fourth place. Waterford finished its conference season with a 3-2 mark, tied with Farmington as runner ups.

FOOTBALL STATISTICS

	PNH	W
First Downs Rushing	12	14
First Downs Passing	1	0
First Downs Penalties	1	0
Total First Downs	14	14
Yards Gained Rushing	241	230
Yards Gained Passing	17	47
Total Net Yards Gained	258	277
Passes Attempted	3-2	7-1
Passes Intercepted by	0-0	0-0
Punts and Average Yards	1-35	4-34
Fumbles	1	4
Fumbles Lost	1	2
Penalties and Yds. Penalized	5-35	4-34

SCORING PLAYS

PNH—Marcum, 14 pass from Kimmel (kick failed)

W—Keiser, 54 run (run failed)

PNH—Weyer, 70 run (kick failed)

W—Keiser, 54 run (Lemaux run)

PNH—Hubble, 46 pass from Marcum (kick failed)

SCORE by QUARTERS

Pontiac Northern	0	6	6	18
Waterford	6	0	7	13

Vikings Spank Berkley, 33-6

BY NAT LEMMERMAN

"Congratulations, champ," said Walled Lake coach Dave Smith, over and over, becoming happier each time he greeted another of his gridders after the Vikings had rolled to a 33-6 rout of Berkley's Bears last night.

It's the fourth year in a row the Vikings have reigned atop the Inter-Lakes League and Smith was happier that Pontiac Northern had made it possible for the Vikings to be the undisputed champions than he was about the win over Berkley.

"It's sure great not to have that "co" before the champ. "Ed (PNH coach Heikkenen) said he'd take care of Waterford if we did and he sure kept his promise."

FARMINGTON WINS

In the other league game, Farmington rolled over Southfield, 40-6 to finish in a second place tie with Waterford with a 3-2 mark.

Roy Leach tied the school record for touchdowns by hitting pay dirt five times on runs of one, five, 23, 27 and 37 yards. He gained 148 yards in 12 carries. Leach is a 5-10 and 170 pound sophomore fullback.

The other Farmington tally was a five yard pass from Tom Kaufman to Dale Pitcock. Mike Gilder added the four points.

★ ★ ★

Southfield scored in the first period to make it 13-6 on an 87 yard kickoff return by Jim Larson.

VINKINGS HIT FAST

Put together a 52-yard TD run on a pass interception with a 72-yard scoring aerial, four interceptions and some good ball control and you have the picture of the 26-0 lead the Vikings took into intermission.

Walled Lake, taking 12 plays, completed a 81-yard drive after the opening kickoff with QB Rick Trudeau scoring on a 10-yard rollout.

Jim Bales, star Viking linebacker, scored the second TD on the interception, and after Bob Wozniak swiped another Bear pass moments later in the second period at the Berkley 28, Pete Woodward scored from the one.

★ ★ ★

Trudeau connected with Ron Wik on the 72-yard TD pass with 19 seconds left in the half.

In an uneventful second half which saw Smith get everyone into the game, the Vikings scored with 10:43 left in the game on a five-yard run by Wayne Mervis.

Berkley got on the scoreboard with 1:39 left in the game as QB Dick Kakkuri sneaked over from the 2 to climax a 58-yard drive.

"How many teams can lose a star quarterback like John Thomas and keep on rolling? Trudeau's really done a good job for us the past two weeks," said Smith.

	WL	B
First Downs Rushing	9	3
First Downs Passing	5	2
First Downs Penalties	0	0
Total First Downs	14	5
Yards Gained Rushing	136	91
Yards Gained Passing	119	66
Total Net Yards Gained	255	157
Passes Attempted	13-4	21-6
Passes Intercepted by	4	1
Punts and Average Yards	6-32	4-37
Fumbles	0	2
Fumbles Lost	0	0
Penalties and Yds. Penalized	10-110	4-36

SCORING PLAYS

W—Trudeau 10 run (MacCormick PAT run)

W—Bales 82 run (interception)

W—Woodward 1 run

W—Wik 72 pass from Trudeau (Woodward PAT, pass from Trudeau)

W—Mervis 5 run (Cherre PAT run)

B—Kakkuri 2 run

SCORE by QUARTERS

Walled Lake	7	19	0	7—33
Berkley	0	0	0	6—6

Saginaw Laces PCH, 35-7

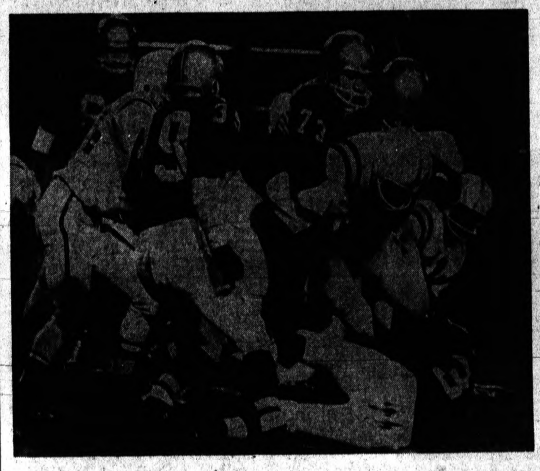

NO GAIN — Pontiac Central's Charlie Humphrey is stopped at the line of scrimmage by Jerry Patton (73) and Bernie Taylor (37) of Saginaw as Bo Minnich (39) moves up. The Trojans won, 35-7.

Pontiac Press Photo

Chiefs Numbed by Trojans in 2nd Half Rout

Smallest Crowd Sees Pontiac Central Put in Deep Freeze

By DON VOGEL

Pontiac Central's grid fortunes hit rock bottom last night.

The Chiefs, once given an outside chance to win the Saginaw Valley Conference title, were crushed by Saginaw High, 35-7, at Wisner Stadium.

The 600 fans, smallest crowd in the SVC this season, were numbed by the 34-degree weather and the complete collapse of PCH in the second half.

Saginaw took a 6-4-2 record into the game. The happy Trojans carried coach Jim Bromley off the field and whooped it up in the locker room.

They had reason to be happy.

They were lucky to leave the field at halftime with the game knotted 7-7. PCH stormed up and down the field, netting 214 yards rushing in the opening half.

PCH THWARTED

Two scoring marches were thwarted inside the Saginaw 20, one on a fumble. Saginaw gained only 30 yards rushing, but the Trojans chalked up 80 in the air. An early aerial barrage netted a TD in the first quarter.

With 2:04 remaining in the half, PCH struck with devastating suddenness as Charley Humphrey broke loose over left tackle and raced 80 yards.

The second half was a nightmare for the once-proud Chiefs.

They fumbled on the second play after the kickoff, Saginaw recovered and the rout was on. The Trojans scored in three plays from the PCH 15 and suddenly realized they had a good chance for victory.

The Trojans really started hitting and Central fell apart on offense and defense. The Trojans stormed on the ground for 186 yards in the second half while holding PCH to 12 and one first down.

Central's wounded started streaming to the sideline early in the second half. Guard Wayne Lee didn't dress for the game because of a leg injury.

Joining him on the sideline before the game was over were halfback Jesse Hodges (ankle), fullback Tom Lewis (knee), center Bill Church (leg) and fullback Chuck Stein (hip). Guard Ed McGhee (leg) and linebacker John Marcoux (leg) finished the game but their effectiveness was impaired.

Six fumbles, two lost, handicapped the Chiefs who lost their fourth game against two wins and a tie. They remained in seventh place ahead of the Trojans and Arthur Hill.

Humphrey gained 136 yards in 18 carried and Lewis picked up 77 in 11 tries. Frank Scott, who scored three TDs, led Saginaw with 58 in nine attempts. He didn't see action until the second half.

STATISTICS

Saginaw		PCH
8	First Downs Rushing	1
0	First Downs Passing	0
0	First Downs Penalties	0
8	Total First Downs	1
216	Yards Gained Rushing	214
111	Yards Gained Passing	0
327	Total Net Yards Gained	214
13-7	Passes Attempted	2-0
0	Passes Intercepted by	0
3-35.3	Punts and Average Yards	3-35.3
0	Fumbles	6
0	Fumbles Lost	2
5-45	Penalties, Yards Penalized	6-60

SCORING PLAYS

Sag.—Bullock 5 pass from Minnich (Minnich run)

PCH—Humphrey 80 off tackle (Okers kick)

Sag.—Howard 1 plunge (Howard run)

Sag.—Scott 3 plunge (Howard run)

Sag.—Scott 3 off tackle (Minnich run)

Sag.—Scott 37 pass from Minnich (Minnich run)

SCORE BY QUARTERS

Saginaw	7	7	7	14—35
Pontiac Central	7	0	0	0—7

SAGINAW VALLEY

	Conference W	L	T	Total W	L	T
Midland	4	0	0	6	1	0
Bay City Central	3	1	0	5	2	0
Flint Southwestern	3	1	0	4	2	0
Flint Northern	2	2	0	4	3	0
Flint Central	2	2	0	3	3	0
Bay City Handy	1	3	0	3	4	0
Pontiac Central	1	3	0	1	5	0
Saginaw	0	4	0	1	6	0
Arthur Hill	0	4	0	0	6	0

FOOTBALL SCORES

HIGH SCHOOL FOOTBALL

Adrian 45, Bedford 13
Alma 12, Big Rapids 12 (tie)
Alma-Fairgrove 35, Kingston 0
Alpena 22, Oscoda 0
Armada 35, Romeo City 19
Ann Arbor 12, Grand Rapids Ottawa Hills 7
Algonac 20, Port Huron St. Stephen 0
Birmingham Seaholm 36, East Detroit 18
Battle Creek Central 26, Sault Ste. Marie 7
Bay City Handy 19, Flint Southwestern 0
Bloomfield Hills 25, Holly 0
Bad Axe 46, Caro 0
Byron 27, Birch Run 7
Benton Harbor 20, Muskegon Heights 0
Belleville 21, Livonia Bentley 6
Cassopolis 13, Berrien Springs 7
Clio 20, Flint Beecher 0
Cadillac 34, Ludington 0
Center Line 13, Warren 12
Carsonville 6, Port Austin 6 (tie)
Clawson 47, Lake Orion 0
Chelsea 48, Dexter 13
Caseville 12, Harbor Beach Our Lady of Lake Huron 7
Davison 20, Flint Bentley 6
Detroit Catholic Central 13, De LaSalle 8
Detroit Servite 20, Detroit Holy Redeemer 20 (tie)
Detroit Cass Tech 22, Detroit Southeastern 0
Detroit Cooley 49, Detroit Wilbur Wright 0
Detroit Eastern 6, Detroit Northeastern 0
Detroit Osborn 38, Detroit Northern 6
Detroit St. Thomas 30, Detroit St. Catherine 12
Detroit Redford 20, Detroit Western 13
Detroit Denby 20, Detroit Pershing 12
Detroit Northwestern 7, Detroit Chadsey 0
Detroit Mumford 18, Detroit Central 7
Detroit Henry Ford 30, Detroit Southwestern 13
Dearborn Edsel Ford 21, Dearborn 7
Dearborn Fordson 48, Wyandotte 19
Deckerville 38, Unly 6
Dryden 13, Memphis 6
East Lansing 13, Lansing Everett 6
Fenton 27, Gladwin 0
Flint Ainsworth 7, Grand Blanc 0
Flushing 6, Flint Kearsley 6 (tie)
Flint Atherton 14, Swartz Creek 0
Farmington 40, Southfield 6
Grosse Pointe 13, Royal Oak Dondero 6
Harper Woods Lutheran East 30, L'Anse Creuse 0
Harbor Beach 6, Owosso 6 (tie)
Holland 13, Muskegon 6
Hamtramck 52, Ecorse 13
Jackson St. Mary 28, South Lyon 6
Lincoln Park 38, Melvindale 6
Lansing Eastern 6, Kalamazoo Central 0
Lansing Sexton 6, Jackson 0
Marine City 7, Richmond 0
Marlette 9, Cass City 6
Marysville 45, Croswell-Lexington 20
Mt. Clemens 12, Hazel Park 6
Madison 23, Oxford 7
Monroe 46, Highland Park 6
Midland 28, Bay City Central 19
Michigan School for the Deaf 19, Lake Fenton 6
Milford 30, Clarenceville 0
New Haven 33, Anchor Bay 0
North Branch 14, Imlay City 0
North Farmington 27, Southgate 0
New Boston Huron 25, Mt. Clemens Clintondale 13
Owosso 12, Mt. Morris 0
Riverview 40, Schafer 0
Roseville 16, Ferndale 13
River Rouge 14, Dearborn Lowrey 7
Redford Union 23, Allen Park 19
Reese 26, Mayville 6
Sebewaing 30, Unionville 19
Catholic Central 6
Saginaw Arthur Hill 28, Muskegon
Saginaw Nims 62, Millington 0
St. Clair Shores Lakeview 30, St. Clair
Shores Lakeshore 6
Tecumseh 19, Blissfield 0
Troy 6 Oak Park 0
Traverse City 13, Grand Haven 13 (tie)
Utica 13, Fraser 0
Vassar 34, Sikston-Pigeon 6
West Bloomfield 33, Clarkston 13
Warren Fitzgerald 28, Avondale 6
Walled Lake 33, Berkley 6
Warren Lincoln 19, Southlake 14
Willow Run 20, Romulus 0
Yale 13, St. Clair 6

North Farmington Is 27-0 League Winner

North Farmington assured itself of a winning season by whipping Southgate, 27-0, in a Tri-River League game last night.

★

After a scoreless first half, Bob Huth went 61 yards in the third period and Rick Carpenter went one yard. In the final period, Lee Martille went three yards and Andy Lawing passed 46 yards to Glen Lansberg.

★ ★ ★

Jim Acetilli booted two points and Larry Roberts the other. North Farmington now stands 5-2 for the season and 3-2 in the league.

Lapeer Defense Halts Kettering Bids, 13-0

Pontiac Press Photos

DEJECTION — The Waterford High fan in the above photo is a picture of dejection after the Skippers' 18-13 loss to Pontiac Northern last night. In the bottom photo Stan Grant, defensive halfback, finds it hard to believe that the game has ended and Waterford lost. He slowly gets up off the field as Northern players happily move onto the field.

The Lapeer defense stiffened at exactly the right times and it paid off in a 13-0 homecoming victory over Waterford Kettering last night in the Tri-County League finals for both.

Led by 225-pound tackle, captain John Bird, the Lapeer defensive unit stopped the Captains on the two-yard-line in the third period while protecting only a 7-0 lead.

Again, in the last quarter, Kettering drove to the 10, only to be thrown back again.

A Kettering fumble set up the Panthers' first touchdown, Mike Supernault scoring it from the 3 after a 40-yard drive.

★ ★ ★

Following the first deep Kettering drive, Jim LeDuc tossed a 40-yard aerial to Mike Powell to wrap up the night's scoring.

Kettering dominated play in the second half, but couldn't push across. Fullback Bill Haviland was the workhorse of the Captains' attack, the 170-pounder accounting for over 100 yards.

Junior defensive tackle Chuck Wallace shone in an otherwise lacklustre showing by the big and usually fine Kettering forward wall.

★ ★ ★

The victory was the first loop win for Jack Fitzpatrick's Lapeer squad, and gave it a 3-4 overall mark. Jim Larkin's Kettering team is now 2-4-1 overall, finished 1-2-1 in the loop.

It was the fourth shutout suffered by the Captains this season.

Valley Loop in Shakeup

The Saginaw Valley Conference went through a drastic shakeup last night.

Bay City Handy was ordered by Valley principals to forfeit its victories over Arthur Hill and Midland. The Wildcats also forfeited the win over Alpena because of an ineligible player.

Handy then took it out on Flint Southwestern, 19-0. Midland upset Bay City Central 25-19 and rode the forfeit win over Handy into first place. Arthur Hill dumped Muskegon Catholic 25-6 in a non-leaguer.

Maples Rout East Detroit

Roseville Upsets Ferndale, 16-13

Roseville paid its Eastern Michigan League "iniation fee" last night, but Birmingham Seaholm probably wishes the Wildcats hadn't.

HUSKIE PRIZE — Pontiac Northern players happily display the Amvet trophy they regained from Waterford last night after posting an 18-13 victory. The all time series between PNH and Waterford now stands 2-1-1 for the Huskies.

Roseville, slated to enter the loop officially next year, pulled one of the prep season's biggest upsets by handing EML leader Ferndale its first loss of the fall, 16-13, on a last-half flurry.

The game didn't count in the standings, so the 'Dales still sport a 4-0 ledger. But the setback spoiled their chances of a perfect season and are liable to make them mad enough to spell trouble for their final two loop foes.

Thus, the outlook doesn't seem so good for Seaholm, 36-13 victor over East Detroit last night. That game ended the Maples' league slate at 5-1, but they were — and still are — depending on a future Ferndale loss.

DALES LEAD

Ferndale carried a 13-7 lead into the third quarter against Roseville before a Dick Knox-to-Jim Cryulewski pass good for 39 yards tied the count. Tom DeMay's second conversion put the Wildcats ahead to stay. They iced the victory in the final period with a safety.

Jeff Hicks' two TDs in the second quarter gave Ferndale the halftime lead. Hicks ran 23 yards for one and pulled in a 37-yard pass from Bob Super for the other.

The loss ended a six-game winning streak for Frank Joranko's squad, and marked the first time this fall it had allowed more than one touchdown in a contest.

★ ★ ★

Senior halfback Jack Harvey stole the show in Seaholm's easy win over East Detroit, tallying four of the team's five touchdowns. Harvey ran 43, 1 and 2 yards and received a 31-yard aerial from Dick Swaney for his six-pointers. Bob Droghler's 63-yard scamper accounted for the other Seaholm TD, while Brent Miller kicked four of five conversions. The Maples' Craig Johnson blocked a punt to add a safety for good measure.

★ ★ ★

Other EML action saw Mt. Clemens edge Hazel Park, 13-6, holding on to a 13-0 halftime lead. Jessie Johnson (3 yards) and Daswell Campbell (22) provided the HP scoring, while Ken Kirkham's 12-yard dash gave the losers their only tally in the third period.

Port Huron is at Kimball tonight.

Rochester Celebrates Homecoming by Beating Romeo

Falcons Pull 26-13 Victory From Bulldogs

Mitzelfeld Gets Three Touchdowns to Lead Tri-County Upset

An unusually poor season for Rochester took on a rosier glow before a shivering Homecoming crowd last night as the Falcons upended champion Romeo, 26-13, in the Tri-County finale for both schools.

It was only Rochester's second victory in seven games — both in the league — but the triumph snapped Romeo's winning streak at six straight and made it seven years in a row the Falcons have beaten their arch-rivals.

Rochester kept the jinx going with a devastating ground game while throttling Romeo's vaunted passing attack except on two occasions.

Tom Mitzelfeld scored three touchdowns and Carl Stefanski the other as the Falcons crossed the goal line in every period. Romeo trailed all the way despite aerial strikes to Jim Compton and Mark Johnson.

STRIKE FAST

Although grinding out 327 yards, all on the ground, the Falcons turned a wayward Romeo pass into the initial TD. Mitzelfeld intercepted a Roy Smiles pass at his 19 and raced 81 yards for the score.

The next touchdown came just as rapidly. On the third play of the second period after taking a punt at midfield, Stefanski cut off left tackle on a 43-yard jaunt into the end zone.

Romeo uncorked its lethal aerial weapon with 1:13 to go in the half to get back into the fray. With time running out and the goal line 81 yards away, Johnson threw up field for nearly 50 yards. Stefanski got his hands on the ball but deflected it to Compton and the rangy end went the rest of the way.

FATE SMILES

Fate, which has been unkind in previous games, now smiled on the Falcons as they preserved a 12-6 halftime lead. Following the kickoff, Butch Peraino intercepted Roger Thompson's pass at the 48.

Smiles passed along to John Hanley, who raced into the end zone only to have the play called back to the 34 on a clipping penalty. The half then ended as Smiles threw three incomplete passes.

The fast moving final minute jarred the Falcons into action although they had to wait until the second half to retaliate. And they did quickly, driving 68 yards in 11 plays from the kickoff.

★ ★ ★

Mitzelfeld traveled the final 23 yards on a dash off right tackle and Stefanski ran for the extra point as Rochester's lead went to 19-6.

The Bulldogs still had their passing threat, however, and made it work for them. They smashed to the Falcons 12 following the kickoff on a mixture of runs and passes.

Smiles then hit Compton at the six. Compton was tackled immediately, but he flipped the ball to Johnson, who continued on to score. Mike Doyle place kicked the extra point and at 2:59 the score stood at 19-13.

★ ★ ★

But the Falcons had the powerful running game to counter the threat. They took the kickoff and drove 84 yards in 17 plays. The drive carried into the fourth period when at 5:49 Mitzelfeld tallied his third touchdown on a 10-yard run. Denny Kostecki plunged for the final point.

Mitzelfeld wound up with his best night of the year, collecting 208 yards in 22 carries. Romeo made only 75 yards on the ground, but kept things exciting with 202 yards on nine pass completions.

	Roch	Romeo
First Downs Rushing	0	3
First Downs Passing	1	3
First Downs Penalties	2	0
Total First Downs	18	10
Yards Gained Rushing	327	75
Yards Gained Passing	50	202
Total Net Yards Gained	377	277
Passes Attempted by	6-8	20-8
Passes Intercepted by	1	1
Punts and Average Yards	1-26	5-37
Fumbles	2	1
Fumbles Lost	1	1
Penalties, Yards Penalized	3-35	5-50

SCORE by QUARTERS

Rochester	6	6	7	1—20
Romeo	0	0	0	13—13

SCORING PLAYS

Roch: Mitzelfeld, 81-pass interception (Kick failed)

Roch: Stefanski, 43-run (kick failed)

Romeo: Compton, 51-pass from Johnson (Kick failed)

Roch: Mitzelfeld, 23-run (Stefanski run)

Romeo: Johnson, 13-lateral after pass series to Compton (Doyle kick)

Roch: Mitzelfeld, 10-run (Kostecki run)

Pontiac Press Photo

GOING THROUGH — Fullback Bob Howard of Saginaw starts through a hole in the line only to find Pontiac Central's Ray Sain waiting for him. Bo Minnich (39) is the Saginaw quarterback.

Troy Survives Real Scare, 6-0

★ ★ ★

Final Drive by Oak Park Halted at 1

Clawson Rolls, 47-0; Fitzgerald's Punch Surprises Avondale

The situation remains basically unchanged in the Oakland A conference today, but unheralded Oak Park almost pulled the upset that would have had every league follower shaking his head in disbelief.

★ ★ ★

Unbeaten Troy, ranked 16th in the weekly state AP Class A poll, had all it could handle from the visiting Redskins before nabbing its seventh win, 6-0.

Other conference action saw Clawson maul Lake Orion 47-0. Fitzgerald was an ungracious guest at Avondale, upsetting the Yellow Jackets 28-6.

Troy could only muster a second quarter touchdown on a 20-yard run by Charlie Showalter on a reverse. The Colts had a real scare when Oak Park's Louis Jordan broke loose late in the game on a 54-yard scamper to the Troy 12-yard-line.

FUMBLED CHANCE

The Redskins drove to the one with two minutes remaining, but fumbled and Al Squire recovered for the home team to preserve the narrow victory. The win assured Troy of a tie for the title.

★ ★ ★

Bob Acton's Clawson squad had a 40-0 lead with one minute gone in the second half and easily coasted to its sixth win in seven starts. Brodie Burton tallied three scores on runs of 22, 26 and 21 yards.

★ ★ ★

Doug Padgett scored two touchdowns in the opening minute of the second half. He returned the kickoff 98 yards and three plays later intercepted a Lake Orion pass and ran 40 yards to paydirt. Bud Trexler passed to Charles Stittmatter for a 31-yard touchdown and to Tom Grundner for a 37-yard score. Mike Brakely kicked five PAT's.

★ ★ ★

Fitzgerald scored once in every period to defeat Avondale. The Jackets scored first on an eight-yard sweep by Mike Ball.

★ ★ ★

Al Drath's Spartans then tightened their defense and displayed a steady offense to take home their second league win. Joe Stamplis and Frank Bonacorsi scored on three-yard runs, Tom Dobberstine ran 30 yards and Ken Davis plunged one yard for Spartan six pointers. Glen Cherub converted after each score.

The porcupine's quill is actually a hollow hair, three inches in length or longer.

Long Losing Trip for Oxford, 33-7

Oxford traveled all the way to Madison Heights last night, but the trip home was even longer, especially after the 33-7 licking suffered by the Wildcats.

Oxford may be king in its own **John Chiarotti tallied three touchdowns in the game, which was scheduled earlier this year after both teams found a coinciding open date on their schedules. It's a one-year contract, and not likely to be renewed.**

Chiarotti's six-pointers came on a 3-yard run and a pair of passes (5, 47 yards) from Bob Barrett. Barrett tossed another TD pass to Lou Knoche, while Connie Hamner's 5-yard run accounted for the other Madison tally.

★ ★ ★

The victors rolled up a 20-0 halftime lead, and boasted a 27-0 advantage before Oxford broke the scoring ice in the final period after recovering a fumble.

The loss was the third of the season for Oxford compared to four wins. The Wildcats finished unbeaten (3-0) in winning their loop crown.

Emmanuel Nips Lansing Boys on Extra Point

The long trip to Lansing was worth a one point victory, 7-6, for Emmanuel Christian.

The winning touchdown and point came in the second quarter when Terry Martin faked a punt on his own 35 with a 4th and 12 situation and ran 55 yards to the Lansing Boys' 10 yard line.

From the five, quarterback Larry Goldsworthy scored on a keeper and Martin plunged for the big point.

The boys' school scored on a 40 yard run by Gerald Thompson at the end of third quarter and the point attempt by running failed.

With four minutes left, Lansing Boys' drove to the Emmanuel 15 but were thrown back on three straight plays to force a 4th and 17 situation. Emmanuel took over and held the ball.

FOOTBALL STATISTICS

	E	L.B.
First Downs Rushing	3	5
First Downs Passing	1	0
First Downs Penalties	0	1
Total First Downs	4	6
Yards Gained Rushing	102	112
Yards Gained Passing	22	0
Total Net Yards Gained	124	112
Passes	1-3	0-4
Passes Intercepted by	1	0
Punts and Average Yards	4-30	4-34
Fumbles	0	4
Fumbles Lost	0	0
Penalties and Yds. Penalized	2-20	4-30

SCORE by QUARTERS

Emmanuel	0	7	0	0—7
Boys' Vocational	0	0	0	0—0

Imlay Falls, 14-0 to North Branch

North Branch played double or nothing with Imlay City this year and came out on top both times.

Last night North Branch shutout Imlay 14-0 as John Briadwood scored on 7 and 15 yard runs. Earlier this season North Branch won a 21-7 decision from Imlay.

The runs culminated drives of 60 and 35 yards and the points were added on a pass from Gleen Jameson to Ed Margriff and a run by John Krepps.

Imlay is now 1-5 for the season while North Branch went over the .500 mark at 4-3.

RO Dondero Falters

Royal Oak Dondero saw its record fall below the .500 mark last night in dropping a 13-6 decision to Grosse Pointe in a Border Cities contest. The Oaks are now 3-4 for the season.

Dondero held a 6-0 lead until the last period, when the winners rallied. Rick Sherwood pulled in a 7-yard pass from Bruce Kezlarian just before halftime to account for the lone Dondero tally.

Ortonville Hits Fast to Win

Ortonville scored 9 points in the first period and was then held scoreless the rest of the way, but it was enough to beat Genesee, 9-6.

The winners gained a safety when Joe Spress tackled the Genesee runner after Gary Sutton's punt rolled dead on the two.

After Genesee punted out, Ortonville marched and Steve Hibbs hit paydirt from 18 yards. The march covered 55 yards in six plays. The point came on a pass from Larry Richardson to Bill Atkins.

Dennis Bobb scored Genesee's touchdown in the second period on a two yard plunge.

league (it clinched the South Central title last week) but it found the Oakland A team from Madison too powerful.

Basketball Sponsors Sought for Cage Loop

Organizations interested in sponsoring teams in the Pontiac Parks and Recreation Department's Class D basketball loop are requested to have a representative at a planning meeting 7 p. m. Monday in the Health Department's conference room at City Hall.

★ ★ ★

The meeting agenda includes the arranging of practice facilities, issuance of contract cards and a discussion of league operating procedures.

★ ★ ★

Players 16 years old and under as of May 1, 1963 are eligible. All sponsors will be charged a token entry fee.

Showdown Next Friday Afternoon

Bloomfield, West Bloomfield Win

Lakers Move Step Closer to W-O Title

By DICK POINTON

West Bloomfield 'tuned up' for the Wayne-Oakland championship game next week by trouncing Clarkston last night, 33-13.

★ ★ ★

After winning six straight conference games, only Bloomfield Hills, also unbeaten and 6-0, stands in the way for the W-O crown.

Leading the Laker attack with one touch down and 88 yards rushing was junior fullback John Nemeyer.

Nemeyer was first to score for the winners with a 45-yard off tackle run with 2:46 left in the first quarter.

★ ★ ★

The next time the Lakers got their hands on the ball was when Vaughn McGraw snagged a 15-yard pass from quarterback Dan Greig and raced 21 yards into the end zone.

Dave Helmreich kicked his first of three PATs of the night and Bloomfield led, 13-0 as the first quarter ended.

The final first half tally for the Bloomfield boys came after a bad Clarkston pass on the Wolves' 14 with 9:15 left on the clock.

★ ★ ★

The errant hike sailed over the head of Dan Craven who was in the punt position after four unsuccessful Clarkston tries for the first down.

Craven chased the ball and finally grabbed it on the five. Laker linemen Bill Eliason and Rod Thompson knocked him flat.

Bloomfield utilized this opportunity to score two plays later.

Helmreich plunged over center for the remaining two yards for a 20-0 halftime lead.

Sophomore Dan Jenks was here for the Clarkston cause tallying both Wolve TDs on runs of 32 and 5 yards.

Jenks rolled up 100 yards rushing out of a team total of 160.

★ ★ ★

Halfback Jay Williams made the lone second half six-pointer for the Lakers when he scooted 13 yards on a right tackle slant play early in the final period.

Coach Art Paddy was impressed with the Clarkston showing and is confident that "If my boys aren't ready for the Barons now they never will be."

★ ★ ★

The officials called penalties only twice the entire game, both times against the visitors for a total of 20-yards. Not one offsides penalty was called the entire evening.

FOOTBALL STATISTICS

	WB	C
First Downs Rushing	7	3
First Downs Passing	0	0
First Downs Penalties	0	0
Total First Downs	7	3
Yards Gained Rushing	276	160
Yards Gained Passing	36	12
Total Net Yards Gained	312	160
Passes Attempted	1-1	7-2
Passes Intercepted by	0	0
Punts and Average Yards	1-23	8-35
Fumbles	3	1
Fumbles Lost	3	1
Penalties and Yds. Penalized	0	2-20

SCORING PLAYS

W.B.—Nemeyer, 45 yards (PAT kick failed)

W.B.—McGraw, 15-yard pass (PAT Helmreich kick)

W.B.—Helmreich, 2-plunge (Helmreich kick)

C—Jenks, 32-yards rush (no PAT)

W.B.—Williams, 13-yards (Helmreich kick)

C—Jenks, 5-plunge

SCORE by QUARTERS

West Bloomfield	13	7	0	13—33
Clarkston	0	0	6	7—13

West Bloomfield Lineup

ENDS — Pinon, Marsh, Mooney, Helmreich, Aumsuppler, Markham. TACKLES — Whitmore, Hankin, Strick, Hamm, Eliason. GUARDS — Covey, Hoagland. CENTERS — Thompson, Victor. BACKS — Nelson, Esker, Smith, Nemeyer, Williams, Armistead, McGraw, Sweetman, Greig.

Clarkston Lineup

ENDS — Collins, Cuttler, Gardner, Olafson. TACKLES — Clement, Hollis, Knox, Lewis, Yurt. GUARDS — Bailey, Bullard, Hallmark, Felowich. CENTERS — Kribbers, Miller. BACKS — Armstrong, Gudbo, Craven, Dioch, Fisher, Jenks, Moore.

Tigers Whip Japanese in Opening Game, 12-1

TOKYO (AP) — The Detroit Tigers opened a 17-game barnstorming tour of Japan today by shellacking the Dismal Orioles from Tokyo 12-1. Jim Bunning held the Japanese to four hits while the Tigers collected 13.

★ ★ ★

A crowd of 25,000 in the New Tokyo Stadium watched the American Leaguers break out with an eight-run first inning. Jake Wood, moved to center field, led off with a single and smacked a three-run 365-foot homer into the left field seats his second time at bat in the inning.

Pontiac Press Photo

FALCON UPRISING — It was homecoming in Rochester last night and these Falcon cheerleaders exemplify the big upset scored over Romeo, 26-13, in a Tri-County league game. Romeo had won the title a week ago but was heavily favored over the Falcons.

2 St. Marys Have Edge in Tight Parochial Race

The Northwest Parochial League season will come to an abrupt stop this Sunday, and it would have been difficult to plan a better first season race.

★ ★ ★

Five of the seven teams have some chance for the crown and the right to meet Ann Arbor St. Thomas in the divisional playoff. The 28-point-maximum rule will probably be invoked to determine the conference representative after the cheering fades Sunday.

Royal Oak St. Mary and Orchard Lake St. Mary have 3-1-1 records and are tied for first place. Close behind is Detroit St. Agatha with 4-2, having ended its regular season last Sunday with a victory over St. Michael.

Farmington Our Lady of Sorrows travels to Waterford Our Lady of the Lakes this weekend. The two are tied 3-2 for third place and have slim hopes for the crown.

The two leaders are solid favorites to win as they tangle with the circuit's bottom teams. Winless St. Fred's travels to OLSM while twice triumphant St. Mike's invades ROSM.

HIGHEST MARGIN

Under the 28-point-maximum rule, should the two St. Mary's finish deadlocked, for first place, the team with the higher margin of victory for the year will represent the league in the divisional playoff.

However, no team can receive a higher margin of victory than 28 points for any league win. Presently, Major Carl Wells' Irish have amassed a 25-point total for the season, while the Rev. John Rakoczy's OLSM squad has totaled 24 points.

Thus, both teams will have to concentrate on their defenses Sunday, as well as the offenses. The Irish will encounter a St. Mike's offense that has registered eight touchdowns in six games.

★ ★ ★

Fr. Rakoczy's Eaglets will attempt to stop St. Fred's passing offense. The Rams scored their only three TD's this year in their last two starts and it was the aerials of quarterback Larry Walters that set up the six pointers.

★ ★ ★

FOLS' Lancers began the season with a rush, sweeping three straight opponents and grabbing the conference lead. However, Bud Farmer's offensive twins, Jeff and Rick Barth, have been stopped in the last two games. The Lancers tallied just one touchdown in dropping games to both St. Mary teams.

Dayton Wins, 13-12

Titan Famine Continues

Associated Press Sports Writer

DETROIT (AP)—Dayton clicked on a 37-yard touchdown pass in the final quarter and nipped Detroit 13-12 Friday night on Dick Winkler's extra point.

Tom Labeau's pass to Chuck McElligott was the payoff strike four minutes after Detroit had gone ahead on the first play of the last quarter.

★ ★ ★

Winkler's place kick gave Dayton its first victory in seven games this season and inflicted winless Detroit's fifth defeat.

Detroit, second leading passing team in the nation, pounded out its two touchdown drives on the ground after spotting Dayton a 6-0 lead early in the game.

The Flyers' defense held Detroit's Jerry Gross, No. 4 passer in the country, to little yardage through the air.

★ ★ ★

The alert Dayton defense stopped two potential Detroit touchdown drives with fumble recoveries.

Once the Flyers' John O'Conner recovered the ball at the Dayton 2. Another recovery stopped Detroit's last-ditch bid for a touchdown in the final minutes at the Dayton 37.

★ ★ ★

Dayton went ahead the first time it had the ball on a 66-yard drive with Jim Overman scoring from the 4. Detroit tied it in the second quarter with Vic Battani's one-yard plunge capping a 46-yard drive. Gross scored Detroit's second touchdown on a one-yard quarterback sneak, completing a 61-yard drive.

'But Gross' pass attempt for a two-point conversion was batted down.

★ ★ ★

Dayton	0	0	7	6—13
Detroit	6	0	6	0—12

Day-Overman 4 run (Kick failed)

Det-Battani 1 run (Kick failed)

Det-Gross 1 run (Pass failed)

Day-McElligott 37 pass from Labeau (Winkler kick)

Attendance 15,000

DETROIT (AP)—Statistics of the Dayton-Detroit football game

	DAYTON	DETROIT
First downs	14	21
Rushing yardage	174	91
Passing yardage	142	71
Passes	8-21	7-15
Passes intercepted by	0	1
Punts/avg. length	3	3-35
Yards penalized	40	15

Barons Bury Holly, 25-0 for 6th Win

Bloomfield Hills whitewashed Holly last night, 25-0 and will begin serious practice next week in hopes of emerging the new Wayne-Oakland League champs after the final test next Friday against West Bloomfield.

★ ★ ★

Milford and Northville also had successful nights with other league shutouts over Clarenceville and Brighton, 20-0 and 33-0 respectively.

Roger Stewart and Dick Janz were instrumental in breaking Holly's back with punt returns of 83 and 88 yards in the first half.

Stewart plunged from the 2-yard line for his second tally to make the halftime score 12-0.

Bill Calhoun clicked on a 50-yard TD pass from Stewart for the final tally.

REDSKINS WIN

Meanwhile, the Milford Redskins were handing the Clarenceville Trojans their 7th defeat in as many tries with Jim Ward, Gary Anderson and Skip Miller garnering the six-pointers.

Harry Johns kicked both conversions.

★ ★ ★

Northville, defending champ in the W-O race, clinched third place behind the two leaders going into the final game.

Tom Swift accounted for three of the four touchdowns: two on runs of five and 61 yards, and a third on a 24-yard pass from Craig Bell.

Joe Hay, senior 175-pound halfback, converted three times.

Bell caught six out of eight passes for 172 yards.

Next week Milford travels to Holly, Northville visits Clarkston and Brighton hosts Clarenceville in the loop wind-ups.

FOOTBALL STATISTICS

	B.H.	W
First Downs Rushing	8	10
First Downs Passing	3	1
First Downs Penalties	2	0
Total First Downs	13	11
Yards Gained Rushing	176	305
Yards Gained Passing	76	36
Total Net Yards Gained	252	341
Passes Attempted	3-12	8-12
Passes Intercepted	0	1
Punts and Average Yards	3-36	4-30
Fumbles	1	0
Fumbles Lost	0	0
Penalties, Yards Penalized	8-80	6-45

SCORING PLAYS

B.H. — Stewart, 83 punt return (Stewart plunge)

B.H. — Janz, 88 punt return (run failed).

B.H. — Calhoun, 50 pass from Stewart (run failed).

SCORE BY QUARTERS

Bloomfield Hills	7	12	6	0—25
Holly	0	0	0	0—0

Pistons Lose Again to Wilt, 132-131

SAN FRANCISCO (AP) — The San Francisco Warriors scored their second victory of the young National Basketball Association season last night, defeating the Detroit Pistons 132-131 in an overtime contest.

The Warriors had beaten the Pistons 140-113 in their season opener Tuesday night. The Pistons still are seeking their first victory after four losses.

Gary Phillips opened the five-minute overtime with a two-pointer for the Warriors and Wilt Chamberlain followed with two quick baskets, giving the Warriors the lead for good.

Chamberlain finished with 50 points, while Bailey Howell led Detroit with 28.

The Syracuse Nationals leading the eastern division, took a 130-113 victory over the Chicago Zephyrs last night.

The Celtics came from behind and whipped New York 133-108 last night for their second victory in as many starts. Cincinnati handed St. Louis its first loss, 118-102.

Sweden Takes Lead in Davis Cup Play

MEXICO CITY (AP) — Rafael Osuna of Mexico and Ulf Schmidt of Sweden were scheduled to finish their postponed Davis Cup match today.

Sweden led the best-of-five interzone semifinal 1-0 on Jan-Erik Lundquists' 6-0, 1-6, 8-6, 6-4 victory over Antonio Palafox yesterday. Then Osuna and Schmidt took the court. Osuna, a cat-like University of Southern California senior, was leading 6-5, 15-14, 1-6, 4-1 when the 5:30 p.m. (local time) deadline arrived.

Key NFL Tilts Set for Sunday

By The Associated Press

The day of decision arrives Sunday for the Washington Redskins, the rags to apparent riches club of the National Football League.

How rich the Skins have grown should be known after their game at New York against the resourceful Giants, champions of the Eastern Division three of the last four years, in the feature of another seven-game NFL Sunday program.

The Detroit Lions against the Bears and the Packers in Baltimore are a couple more big contests of importance in the Western Division.

From a team that won only one of 14 games last year—and nearly joined the permanent monuments in Yankee Stadium after a 52-0 massacre by the Giants—the Redskins have turned next to unbeatable.

Triggered by the development of youthful quarterback Norm Snead and the acquisition of ex-Cleveland flyboy Bobby Mitchell, the Redskins have started off the new year with four victories and two ties. They lead the Giants (4-3) by a full game in the Eastern race.

And if they can win this first of two meetings with the New Yorkers, even the staunchest Skeptics will be inclined to concede that the Skins are for real—capable of making it all the way to the title game against the winner in the west.

The Dallas Cowboys (3-3-1), the Cleveland Browns (3-3) and the Pittsburgh Steelers (3-3) will be watching the result with extra interest. A Redskin stumble—and prospects of a soft field from the late week snow and rain could hamper Mitchell's jitterbug style—would throw the Eastern Division into a scramble that would take the rest of the year to unravel.

★ ★ ★

The Cowboys will be at home to St. Louis and Cleveland and the Steelers will have it out at Pittsburgh while the Redskins-Giants showdown is underway.

Meanwhile, unbeaten Green Bay will be after its seventh straight victory against the Colts at Baltimore while the runners-up in the Western Division, the Chicago Bears and the Detroit Lions, slug it out in Detroit. Winless Los Angeles is at San Francisco and Philadelphia is at Minneapolis-St. Paul against the Minnesota Vikings in the other games.

AFL GAMES

In the American Football League, San Diego is at New York, Dallas at Houston and Buffalo at Denver. Boston beat Oakland 26-16 in a Friday night AFL game.

Snead, second year quarterback from Wake Forest who spent much of last season prying himself out of the turf, goes into Yankee Stadium with a passing record of 34 of 142 attempts for 3,534 yards and 19 touchdowns. Mitchell is as hard to handle on kickoff and punt returns as ever and has caught eight of Snead's 18 touchdown passes and 34 passes over-all.

The Giants have their old standbys—Y. A. Tittle passing to Del Shofner, Frank Gifford, Joe Walton and Alex Webster, a steady, if unspectacular, ground game headed by Webster and Phil King, and that awesome defensive corps.

Green Bay, two games in front at the mid-season point, again will be without versatile Paul Hornung but still is favored over a Colt team (3-3) that has been erratic at best. Other favorites are Cleveland over Pittsburgh, Detroit over Chicago, Dallas over St. Louis and San Francisco over Los Angeles.

Two coaching jobs, Wally Lemm's at St. Louis and Bob Waterfield's at Los Angeles, could be on the line. Lemm, who left the AFL champion Houston Oilers to take the job, has threatened to step aside unless the Cardinals (now 1-4-1) show more spirit. Waterfield has had a vote of confidence. Combined with an 0-6 record so far, the signs are ominous.

FRIDAY'S FIGHTS

HIGHLAND PARK, N.J. — Joey Bastillo, 152, Syracuse, N.Y., outpointed Jimmy Gormsen, 151, Patterson, N.J., 8.

ROME — Bout between Jesse Jones, Los Angeles, and Giuseppe Saista, Italy (147½) no-decision by referee. Who stopped match in sixth round and disqualified both fighters for not trying (EDS: Welterweights, exact weights unavailable).

Pontiac Press Photo

LONGEST YET — Louie Giordano of Pontiac downed this 43½-inch ringneck Friday morning in West Bloomfield. It is the longest bird entered in The Pontiac Press Pheasant Contest.

Pheasant Contest Has New Leaders

The Pontiac Press Pheasant Contest has new leaders going in the second weekend of the season.

★ ★ ★

Louis Giordano, 69 Waldo St., downed a 43½-inch ringneck yesterday morning while hunting off Middlebelt Road in West Bloomfield Township to take the length division lead.

★ ★ ★

The weight class is topped by a 4 pound 1 ounce bird downed early last week on state land near Ortonville by Terry Brown of Clarkston.

A $25 savings bond is awarded for the length winner and a $50 bond for the heaviest ringneck. The contest closes at noon Nov. 12.

Cage Rules Meetings

Basketball rules meetings, conducted by the Michigan High School Athletic Association, are now under way in the Lower Peninsula.

Included among the sites for the 7:30 p. m. meetings are Port Huron, Nov. 5; Melvindale, Nov. 6; Flint Central, Nov. 13; and Ferndale, Nov. 14.

COLLEGE FOOTBALL

Dayton 13, Detroit 12
West Chester State (Pa.) 35, Slippery Rock 0
Bucknell 6, Bucknell Soph. 18
Davis 7, Centennial 26, La Verne 0

THE WORLD'S BIGGEST AUTO SHOW

44th NATIONAL AUTOMOBILE SHOW
COBO HALL · DETROIT · OCT. 20-28

KEEP KOZY ★ KALL KIGER

American Home Heating Oils
24-Hour Burner Service

STANDARD

TOM KIGER STANDARD BURNER SERVICE COMPANY
95 WEST PIKE STREET — FE 4-1584

NIGHT RACING

HEATED GRANDSTAND

9 Races Nightly, Rain or Shine
through November 17

JACKSON HARNESS RACEWAY
JACKSON, MICHIGAN

Admission $1.00 — 8:30 Post

SEARS ROEBUCK AND CO.

MONDAY ONLY!

Nylon Tires

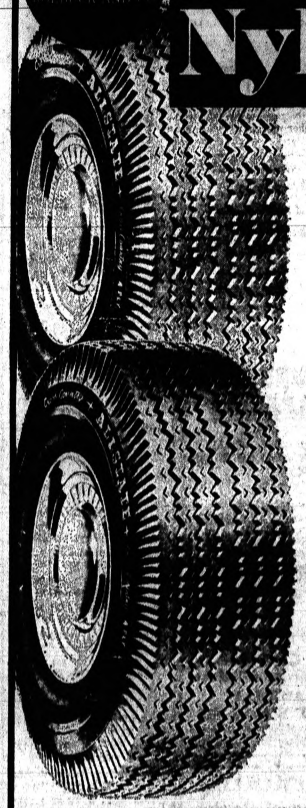

Full 4-Ply Nylon Cord
Guaranteed 21 Months
Sears Allstate
Cross Countrys

7.50x14 Tubeless Blackwall 12.99 plus Fed. Tax

NO TRADE-IN REQUIRED

TUBELESS BLACKWALLS		
Size	Price Without Trade-In	Special Sale Price
7.50x14	19.95	12.99*
8.00x14	22.25	15.99*
TUBELESS WHITEWALLS		
7.50x14	22.95	16.99*
8.00x14	25.25	19.99*

*Plus Tax

SEARS NATIONWIDE TIRE GUARANTEE

Honored in all Sears Retail and Mail Order stores throughout the United States, also in Mexico and Canada.

TIME-SERVICE GUARANTEE

If tire fails during the monthly guarantee period, we will, at our option, either repair it without cost or in exchange for the old tire, give you a new tire or a refund, charging only for the period of ownership. Some competitors advertise a monthly guarantee and adjust only on the remaining tread during that period. Check before you buy.

All adjustments made by retail stores are prorated at the regular retail price plus Federal Excise Tax, less trade-in, at time of return.

- Cut-skid tread gives you faster, safer stops and starts on every road in all weather
- Silencer buttons reduce the road vibration that causes most tire squealing
- Quality for quality, price for price, guarantee for guarantee, ALLSTATE is your best tire buy!

Allstate Tires Mounted Free!

Auto Accessories, Perry St. Basement

Shop Tonite, Monday 'til 9

"Satisfaction guaranteed or your money back"

SEARS 154 North Saginaw Phone FE 5-4171

OPEN SUNDAY 11 to 6

PUBLIC NOTICE

DUE TO THE DEATH OF OUR OWNER McNALLY'S IS FORCED TO SACRIFICE $85,000 STOCK of Men's Quality Clothing and Furnishings to Satisfy Creditors

SAVE 20-30-40 UP TO 50%

McNALLY'S 106 N. SAGINAW ST.

Men's 27.50 Famous Name RAIN-COATS 17.75

Men's 69.50 HARRIS TWEED TOPCOATS 44.95

Hundreds of Famous KNOX & BYRON Felt and Wool HATS Values to 12.95 6.88

$65 Oxford Mall Bulldog Twist Year 'round SUITS 44.95

$85 to $95 Imported Fabric SUITS 59.75

Puritan BAN-LON S. S. SPORT SHIRTS Values to 13.95 AS LOW AS 4.88

Special Group NEW FALL SWEATERS All Styles Values to $25 UP TO 40% OFF

Hundreds of TOP QUALITY SPORT SHIRTS You'll recognize the famous labels. Long and short sleeves. Values to 8.95 2.88

McNally's

OPEN SUNDAY 1 A.M. to 6 P.M.
TONITE to 9 P.M.

Due to the drastic price reductions there will be a slight charge for all alterations.

106 N. SAGINAW STREET

Weekend Television Programs

Programs furnished by stations listed in this column are subject to changes without notice

Channel 9—CKLW-TV · Channel 7—WXYZ-TV · Channel 4—WWJ-TV · Channel 2—WJBK-TV · Channel 56—WTVS

SATURDAY EVENING

6:00 (2) Mister Ed
(4) News
(7) World of Sports (Cont.)
(9) Popeye and Pals
6:15 (4) S. L. A. Marshall
6:25 (4) Sports
6:30 (2) Highway Patrol
(4) Surfside 6
(7) Casper
(9) Popeyé (Cont.)
7:00 (2) Death Valley Days
(4) Surfside 6 (Cont.)
(7) Beany and Cecil
(9) Popeye (Cont.)
7:30 (2) Jackie Gleason
(4) Sam Benedict
(7) Roy Rogers-Dale Evans
(9) Learn to Draw
7:45 (9) Sports
8:00 (2) Gleason (Cont.)
(4) Sam Benedict (Cont.)
(7) Rogers-Evans (Cont.)
(9) Hockey: Maple Leafs vs. Rangers
8:30 (2) Defenders
(4) Joey Bishop
(7) Mr. Smith
(9) Hockey (Cont.)
9:00 (2) Defenders (Cont.)
(4) Movie: "Mr. Scoutmaster." (1953) Robert Jordan and kids—all kids—don't get along. Jordan is furious when his wife tells him that she gave one of his suits to the Boy Scouts, and he sets out to retrieve it. Clifton Webb, Edmund Gwenn.
(7) Lawrence Welk
(9) Hockey (Cont.)
9:15 (9) Juliette
9:30 (2) Have Gun — Will Travel
(4) Movie (Cont.)
(7) Welk (Cont.)
(9) Juliette (Cont.)
9:45 (9) Sports
10:00 (2) Gunsmoke
(4) Movie (Cont.)
(7) Boxing: Florentino Fernandez vs. Rubin Carter
(9) News
10:10 (9) Weather, Sports
10:20 (9) Telescope UAW
10:30 (9) Road to Wealth
10:45 (7) Make That Spare
11:00 (2) News
(4) News
(7) News
(9) Movie: "Marine Raiders." (1944) Love and war are interwoven in the story of the U.S. Marine Corps at Guadalcanal. Pat O'Brien, Robert Ryan(Ruth Hussey.
11:15 (2) Sports
(4) Weather
(7) Weather
11:20 (2) Weather
(4) Sports
(7) Sports
11:25 (2) Movie: 1. "To Please a Lady." (1950) A reckless auto racer uses a ruthless technique on the course. Clark Gable, Barbara Stanwyck, Adolphe Menjou, Will Geer. 2. "A Dangerous Profession." (1949) A bail-bondsman sets out to investigate a murder. George Raft, Ella Raines, Pat O'Brien, Bill Williams, Jim Backus
(7) Movie: 1. "Destry Rides Again." (1939) A young man comes into conflict with a beautiful barroom entertainer. James Stewart, Marlene Dietrich, Brian Donlevy, Charles Winninger. 2. "Slaves of Babylon." (1953) After Babylon conquers Israel, the prophet Daniel begins his campaign to free the Israelites. Richard Conte, Linda Christian, Maurice Schwartz, Terence Kilburn.
11:30 (4) Movie: 1. "Foxes of Harrow." (1947) A gentleman gambler from Ireland comes to make a fortune in Louisiana. Rex Harrison, Maureen O'Hara, Richard Heydn, Victor McLaglen, Vanessa Brown, Patricia Medina, Gene Lockhart, Hugo Haas. (Color). 2. "Fight the Whole World." A young orphan, raised on a farm, runs away and joins the Navy. A year later he returns to ask the girl he was raised with to marry him. Dean Stockwell, Nancy Malone, Dayton Lummis.

SUNDAY MORNING

7:15 (7) Americans at Work
7:25 (4) News
7:30 (4) Farm Report
(7) Talk Back
7:55 (2) Meditations
8:00 (2) Mass for Shut-Ins
(4) Industry on Parade
(7) Time of Their Lives
8:10 (9) Warm-Up
8:15 (4) (Color) Davey and Goliath
(9) Sacred Heart
8:30 (2) Christopher Program
(4) Catholic Hour
(7) Understanding Our World
(9) Temple Baptist Church
8:45 (2) With This Ring
9:00 (2) Decisions
(4) Church at the Crossroads
(7) Faith for Today
(9) Oral Roberts
9:30 (2) Detroit Pulpit
(4) Bozo the Clown
(7) Rural Newsreel
(9) Christopher Program
10:00 (2) This Is the Life
(4) (Color) Diver Dan
(7) Sagebrush Shorty
(9) Cathedral of Tomorrow
10:30 (2) Felix the Cat
(7) Sagebrush Shorty (Cont.)
11:00 (4) House Detective
(7) Realm of the Wild
(9) Herald of Truth
11:15 (2) Cartoon Cinema
11:30 (2) It Is Written
(7) Championship Bowling
(9) Home Fair

SUNDAY AFTERNOON

12:00 (2) Detroit Speaks
(4) U. of M. Presents
(7) World Adventure Series
(9) Movie: "I Was Framed"
12:30 (2) Washington Report
(4) Builders' Showcase
(7) Starlit Stairway
12:45 (4) Meet the Candidate
1:00 (2) Camera Three
(4) NFL Highlights
(7) World Adventure Series
(9) Movie: "Caribbean Gold"
1:30 (2) Political Talk
(4) Top Star Bowling
(7) Politics '62
1:45 (2) Film Feature
2:00 (2) Movie: Devil's Canyon"
(7) Directions '63
2:30 (4) Women Voters
(7) Adlai Stevenson
3:00 (7) Issues and Answers
3:15 (2) Changing Times
3:30 (2) Movie: "The Accused"
(4) America Wants to Kpow
(7) AFL Football: Dalas vs. Houston
(9) Movie: "Four Wives"
4:00 (2) Movie: "As Long as You're Near Me"
4:00 To be announced
(4) Bullwinkle
4:30 (4) This Is NBC News
5:00 (4) Campaign and Candidate
5:30 (2) College Bowl
(4) Probe
(9) Tombstone Territory

SUNDAY EVENING

6:00 (2) Twentieth Century
(4) Meet the Press
(7) Riverboat (Cont.)
(9) Popeye and Pals
(56) Musicale
6:30 (2) Big 10 Highlights
(4) McKeever and the Colonel
(7) Winston Churchill
(56) Modern Bengali Poets
7:00 (2) Lassie
(4) Ensign O'Toole
(7) Father Knows Best
(56) About Ceramics
7:30 (2) Dennis the Menace
(4) (Color) Walt Disney's World
(7) (Color) The Jetsons
(9) Flashback
(56) Guest Lecture
8:00 (2) Ed Sullivan
8:00 Movie: "I Bury the Living (1953) Robert Kraft, new chairman of Imortal Hills Cemetery, has a map in his office with black and white pins indicating plot locations: black for those already dead; white, reserved for the living. And when Kraft accidently uses a black pin for a couple still alive—they mysteriously die. Following the movie, there's a feature on the off-camera activities of Yul Brynner, Suzy Parker and the other stars of "Flight from Ashiya," filmed in Japan. Richard Boone, Theodore Bikel.
(9) Movie: "Checkpoint." (English; 1957) A man steals plans for a new racing car, killing the engineer, but how to escape becomes a desperate question. Anthony Steele.
(56) Venice Today
8:30 (2) Ed Sullivan (Cont.)
(4) Car 54
(7) Movie (Cont.)
(9) Movie (cont.)
(56) World of Art
9:00 (2) Real McCoys
(4) (Color) Bonanza
(7) Movie (Cont.)
(9) Movie (cont.)
(56) Producer's Choice
9:30 (2) True
(9) Telescope UAW — Guy Nunn
10:00 (2) Candid Camera
(4) (Color) River Nile
(7) Voice of Firestone
(9) Close-Up
10:10 (9) Weather, Sports
10:20 (9) Telescope UAW
10:30 (2) What's My Line
(4) River Nile (cont.)
(7) Howard K. Smith
(9) Mary Morgan
11:00 (2) News
(4) News
(7) News
(9) News
11:10 (9) Weather, Sports
11:15 (2) Sports
(4) Weather
(7) Weather
11:20 (2) Weather
(4) Sports
(7) Sports
(9) UAW Telescope — Guy Nunn
11:25 Movie: "My Favorite Brunette." (1947) When a young man takes the place of a private detective, complications ensue involving a secret map and a lovely girl. Bob Hope, Dorothy Lamour, Peter Lorre.
(7) Movie: 1. "Women's Prison." (1955) The lives of inmates at a women's prison are truely affected by the viciousness of the female warden. Ida Lupino, Howard Duff, Jan Sterling. 2. "Smuggler's Gold." (1951) A deep-sea diver discovers that his fiancee's uncle is operating a smuggling racket. Cameron Mitchell.
11:30 (4) Thriller
(9) Movie: "New York Confidential." (1955) An ambitious hired killer works his way up in the underworld by leaving a trail of bodies behind him. Richard Conte, Broderick Crawford, Anne Bancroft, J. Carrol Naish.

MONDAY MORNING

6:00 (4) Continental Classroom
6:15 (2) Meditations
6:20 (2) On the Farm Front
6:25 (2) News
(7) Funews
6:30 (2) College of the Air
(4) Continental Classroom
7:00 (2) B'wana Don
(4) Today
(7) Sagebrush Shorty
7:30 (7) Johnny Ginger
8:00 (2) Captain Kangaroo
(56) Reading for Teachers
8:30 (7) Jack La Lanne
(56) Americans at Work
8:45 (56) Spanish Lesson
8:55 (9) Warm-Up
9:00 (2) December Bride
(4) Living
(7) "Another Part of the Forest," Part 1.
(9) Chez Helene
(56) V.I.P.
9:15 (9) Nursery School
9:30 (2) Millionaire
(9) Friendly Giant
(56) Numbers and Numerals
9:45 (9) Misterogers
9:55 (2) TV Editorial
10:00 (2) Connie Page
(4) Say When
(9) Romper Room
(56) Our Scientific World
10:15 (7) News
10:25 (4) News
10:30 (2) I Love Lucy
(4) (Color) Play Your Hunch
(7) Dragnet
(56) French Lesson
10:50 (56) German Lesson
11:00 (2) McCoys
(4) (Color) Price Is Right
(7) Ernie Ford
(9) Adventure Time
11:05 (56) Spanish Lesson
11:30 (2) Pete and Gladys
(4) Concentration
(7) Yours for a Song
(56) About Ceramics
11:55 (2) News

MONDAY AFTERNOON

12:00 (2) Love of Life
(4) (Color) First Impression
(7) Jane Wyman
(56) Discovery
12:30 (2) Search for Tomorrow
(4) Truth or Consequences
(7) Camouflage
12:40 (9) Morgan's Merry-Go-Round
(56) Spanish Lessons
12:45 (2) Guiding Light
(9) News
12:55 (4) News
(7) News
(9) Playback
1:00 (2) Star Performance
(4) Best of Groucho
(7) Gale Storm
(9) "The Corn Is Green"
1:10 (56) French Lesson
1:30 (2) As the World Turns
(4) People Are Funny
(7) One Step Beyond
(56) World History
1:55 (4) Faye Elizabeth
2:00 (2) Password
(45) (Color) Merv Griffin
(7) Day in Court
(56) Adventures in Science
2:30 (2) Divorce Court
(7) Seven Keys
(56) Tomorrow's Craftsmen
2:55 (4) News
3:00 (4) Loretta Young
(7) Queen for a Day
3:30 (2) To Tell the Truth
(4) Young Dr. Malone
(7) Who Do You Trust?
(9) Scarlett Hill
3:55 (2) News
4:00 (2) Secret Storm
(4) Make Room for Daddy
(7) American Bandstand
(9) Razzle Dazzle
4:30 (2) Edge of Night
(4) Here's Hollywood
(7) Discovery '62
(9) Popeye and Pals
4:45 (56) French Lesson
4:55 (4) News
(7) American Newsstand
5:00 (2) Movie: "A Strange Awakening"
(4) (Color) George Pierrot
(7) Action Theater
(9) Popey and Pals (cont.)
(56) What's New?
5:30 (56) Americans at Work
5:45 (56) News Magazine
5:55 (4) Carol Duvall

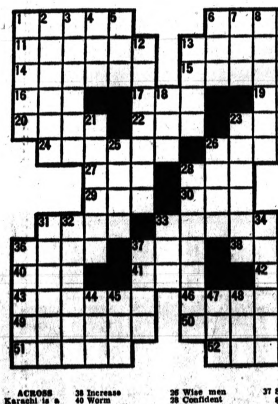

ACROSS
1 Karachi is a ——-seaport of Pakistan
6 Rice and—— are Pakistan's main crops
11 Agreeable fragrances
13 It is a——in world jute production
14 Take umbrage
15 Undiminished
16 Expletive
17 Fish eggs
19 Bind
20 Bargain event
22 Request
23 Accomplishes
24 Plaid
26 Fixed
27 Tatter
29 Container
30 Thro——two zones to Pakistan
32 Hen product
34 Bites
35 Afflict
36 Irish fuel
37 Rodent
38 Increase
40 Worm
41 Ahasimuth
42 Royal Scottish Academy (ab.)
43 Compass
46 Likenesses
48 Locked obliquely
50 Pertaining to the nostrils
51 Mistake
53 Precepts

DOWN
1 Emporia
2 Amphitheaters
3 Crowd against
4 Group (comb. form)
5 Wife of Aegir
6 Small minor
7 Chapeau
8 Reductor
9 High homes
10 Large plants
11 Unfamiliar
12 Floral emblem of Wales
18 Monosaccharide
21 Wandering
23 Jeopardy
25 Auricles
26 Wise men
28 Confident
31 Annoy
33 Church festival
35 Chatter (coll.)
36 Roman poet (var.)
38 Hebrew ascetic
39 Peak in Utah
40 South African gold-mining district
39 Alleviates
44 Nigerian tribe
45 Noun suffix
47 Impair
48 Indeed (Anglo-Ir.)

Answer to Previous Puzzle

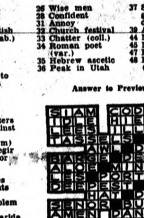

--Today's Radio Programs--

WJR (760) CKLW (800) WWJ (950) WXYZ (1270) WCAR (1130) WPON (1460) WJBK (1500)

TONIGHT

6:00—WJR, News
CKLW, News
WWJ, News
WXYZ, Weiss
WCAR, Art Cooper
WPON, Owen Sports
WJBK, Robert E. Lee
6:05—CKLW, Sec. State
WJR, Trends
WWJ, School Concert
WPON, Mike Wilson
7:00—WJR, Town Meeting
WXYZ, Lee Allan
CKLW, C. McLellan
WWJ, Jack, Selsby
WCAR, Dan Logan
WPON, News, Mike Wilson
7:30—WJR, Broadway
WWJ, Monitor
8:00—WJR, Party Time
WPON, News, Mike Wilson
9:00—WPON, News, Wilson
9:05—CKLW, McLellan
WWJ, Melodies
WPON, News, Mike Wilson
10:00—WWJ, Melody
WPON, News, Mike Wilson
11:00—WWJ, News
WCAR, News, Sports
WPON, News, Mike Wilson
11:15—WJR, Sports
WWJ, Melodies
11:30—WJR, Music
WWJ, Music 'til Dawn
WCAR, Dan Logan
CKLW, Saddle

SUNDAY MORNING

6:00—WJR, Farm Review
CKLW, Album Time
WXYZ, View Point MSU
7:00—WJR, Organ Encores
WJBK, Heartbeat Theater
WWJ, Young People WSU
CKLW, March of Faith
8:00—WJR, News, Hymns
WXYZ, American Farmer
CKLW, Church of Air
WWJ, Hour of Crucified
WCAR, News, Woodling
WPON, Episcopal Hour
8:30—WJR, Farm Forum
WWJ, Mariner's Church
WXYZ, Guest Star, Religion
CKLW, Baughey Tab.
WCAR, Ave Maria Hour
WPON, Sun. Serenade, News
CKLW, Baughey Tabernacle
9:00—WJR, News, Changing Music
WWJ, Music
WXYZ, Dr. Bob Pierce
CKLW, Top Worship Hour
WCAR, Music with Words
WPON, St. John's Lutheran
9:30—WJR, Maurice Valley
CKLW, Revival Hour
WWJ, Pontiac Baptist
WXYZ, Protestant Hour
10:00—WJR, News, Music
WWJ, Crossroads Church
WXYZ, Radio Bible
WCAR, Temple Temple
WPON, Voice of Church
CKLW, News, Patrick
WBCK, Warsaw Concerts
10:30—WJR, Album, Religion
WWJ, Music
WXYZ, Morning Chorale
CKLW, Reb. Christian
WJBK, World Tomorrow
10:05—WJR, Karl Haas
WWJ, News, Radio Pulpit
WXYZ, Wings of Healing
CKLW, Radio Bible
WJBK, News, Town Hall
WPON Emmanuel Bapt.
10:30—WWJ, News, Scouts
WXYZ, Pilgrimage
CKLW, Oral Roberts
WJBK, Background
11:00—WWJ, St. Paul's Cath.
WXYZ, Israel Message, News
CKLW, Pontiac Baptist
WJBK, News, World Review
WPON, Central Methodist
11:30—WJR, Salt Lk. Choir
WXYZ, Christian in Action
CKLW, News, Anglican
WJBK, From the People

SUNDAY AFTERNOON

12:00—WJR, News, Guest
WWJ, News, Lynker
WXYZ, Fred Weiss, News
WPON, Sun. Best
WJBK, News, D. Millan
CKLW, Windsor Labor
12:30—WJR, Sun. Supplement
WWJ, News, Lynker
WXYZ, Fred Weiss, News
CKLW, Bob Staton
1:00—WJR, Lions Press Box
WWJ News, Lynker
WCAR, News, Staton
WJBK, News, Dave Millan
WXYZ, Fred Weiss, News
WPON, News, Sun. Best
CKLW, News, Staton
1:30—WWJ, News, Lynker
1:30—WJR, Lions vs. Bears
2:00—WWJ Monitor, Lynker
WPON, News, Sun. Best
WJBK, News, Dave Millan
CKLW News, Staton
2:30—WWJ, News, Lynker
3:00—WPON, Sun Best
WWJ, Det. Symphony
WXYZ, Fred Weiss, News
WCAR, News, Logan
WJBK, News, Dave Millan
CKLW News, Staton
3:30—WCAR, News, Logan
4:00—WJR, Scores, Highlights
WPON, Sunday Best
WXYZ, Fred Weiss, News
WJBK, News, Dave Millan
CKLW, News, Staton
4:05—WJR, Your Story Hour
WCAR, News, Logan
5:00—WJR, Hawaii Calls
WWJ, News, Youth
WJBK, News, Dave Millan
WXYZ, Fred Weiss, News
WPON, News, Sunday Best
CKLW News, Staton
5:30—WJR, Campus Concert
WCAR, News, Logan
WJBK, News, Dave Millan

SUNDAY EVENING

6:00—WJR, News, Music
WWJ, News, Huntley
WXYZ, Sensation, News
WJBK, News Assign. Detroit
WCAR, News, Logan
WPON, News, Sunday Best
6:30—WJR, Spectrum
WWJ, News, Music File
WJBK, Son-of-Man Report
CKLW, Christadelphians
7:00—WWJ, Red Wings
CKLW, Radio Church
WXYZ, Sensation, Sports
WJBK News, Law in News
WPON, Conversation Piece
7:30—WJR, Scope
WJBK, Science News
CKLW, Word of Life
WXYZ, Sensation, News
WPON, Lutheran Hour
8:00—CKLW, Voice of Proph.
WXYZ, Sensation
WPON, Church of Week
WJBK, Young America, Books
8:30—WJR, Evening Hymns
CKLW, The Quiet Hour
WWJ, News, Monitor
WJBK, About Books
9:00—WJR, Chapel Hour
WXYZ, Campaign Quiz
WJBK, News, Concert Hall
CKLW, Grosse Pt. Bpt.
WCAR, Brotherhood Show
WPON Pontiac Reports
9:30—WJR, Laymen's Hour
WWJ, Meet the Press
CKLW, Bible Study
WXYZ, Jazz Acad. News
WPON, Youth Forum
10:00—WJR, Percy Faith
WWJ, Catholic Hour
WXYZ, Truth Herald, News
CKLW, Dr. of Salvation
WPON, News, Sun. Best
WWJ, Catholic Hour
WJBK, News, Stereo
10:30—WJR, Ask Professor
WWJ, Eternal Light
WXYZ, Revival Time
CKLW, Light, Life Hr.
WPON, Protestant Hour
11:00—WJR, News, Sports
WXYZ, Your City, Detroit
CKLW, Peter Morton
WJBK, Music from Albums
WPON, News, Sun. Best
WWJ, News, Music
11:30—WJR, Music 'fore Mid.
WWJ News, Music
CKLW, Sit of Heaven
WXYZ, Stevenson Reports

MONDAY MORNING

6:00—WJR, Voice of Agri.
WWJ, News, Roberts
WXYZ, Fred Woll, News
CKLW, Farm Hour
WJBK, News, Avery
WCAR, News, Sheridan
WPON, News, Weston
6:30—WJR, Music Hall
WWJ News, Roberts
CKLW, Eye Opener, David
WJBK, News, Avery
WXYZ, Woll, News
7:00—WJR, News, Music Hall
WWJ, News, Roberts
WXYZ, News, Woll
CKLW, News, Troy David
WJBK, News, Avery
WCAR, News
WPON, News, Olsen
7:30—WXYZ, News, Woll
WWJ, News, Roberts
CKLW, News, David
WJBK, News, Avery
WCAR, News, Sheridan
8:00—WJR, News, Guest
WWJ, News, Roberts
WXYZ, News, Woll
WJBK, News, Avery
WPON, News, Olsen
8:30—WJR, Music Hall
CKLW, News, David
WJBK, News, Avery
9:00—WJR, News, Murray
WWJ, News, Martens
WXYZ, Paul Harvey, Wolf
CKLW, News, Tony David
WJBK, News, Avery
WPON, News, Olsen
WCAR, News, Martyn
9:30—7JR, Jack Harris
WXYZ, Fred Wolf
CKLW, Mary Morgan
10:00—WJR, Karl Haas
WWJ, News, Martens
WXYZ, Breakfast Club
CKLW, Joe Van
WJBK, News, Clark Reid
WCAR, News
WPON, News, Tino
10:30—CKLW, Kennedy Calling
11:00—WJR, Newscope, Health
WWJ, News, Lynker
CKLW, Time to Chat
WJBK, News, Reid
WXYZ, Winter
WPON, News, Tino
11:30—WJR, Time For Music
WWJ, News, Lynker
WXYZ, Winter, News
CKLW, Joe Van

MONDAY AFTERNOON

12:00—WJR, News, Farm
WWJ, News, Lynker
WXYZ, Winter
CKLW, News, Grant
WJBK, News, Reid
WCAR, News, Paris
WPON, News, Tino
12:30—WJR, Time for Music
WWJ, Emphasis
CKLW, Joe Van
WJBK, News, Reid
WXYZ, Winter, News
1:00—WJR, News, Showcase
WWJ, News, Neighbor
WPON, News, Olsen
WCAR, News, Music
WJBK, News, Reid
WXYZ, Winter, News
CKLW, News, Joe Van
2:00—WJR, News, Showcase
WWJ, News, Bullman
WPON, News, Olsen
WJBK, News, Robert Lee
WXYZ, Winter, News
CKLW, News, Joe Van
2:30—CKLW, News, Shift Ek
3:00—WWJ, News, Hullman
CKLW, Davies
WCAR, News, Sheridan
WJBK, News, Lee
WPON, News, Olsen
WXYZ, Sebastian
3:30—WJR, Music Hall
WWJ, Emphasis, Hullman
CKLW, Kennedy Calling
WXYZ, Sebastian, News
4:00—WJR, News, Clark
WWJ, News, Bumper Club
WXYZ, Sebastian
CKLW, News, Davies
WJBK, News, Lee
WCAR, News, Sheridan
WPON, News, Tino
4:30—WJR, Music Hall
WWJ, Emphasis, Bump. Club
CKLW, News, Davies
WXYZ, Sebastian, News
5:00—WJR, News, Music Hall
WWJ, News, Bumper Club
WXYZ, Sebastian
WJBK News, Lee
WPON, News, Tino

TV Features

By United Press International

SATURDAY

THE DEFENDERS, 8:30 p. m. (2). The finale of a two-part drama dealing with the definition of legal insanity. The guest star is Sylvia Sidney, who plays the mother of the murderer. Don Gordon portrays the son, who killed a waitress.

SATURDAY NIGHT MOVIE, 9 p. m. (4). "Mister Scoutmaster." Clifton Webb is a television emcee whose program is a flop because he doesn't understand children. Edmund Gwenn is featured.

LAWRENCE WELK, 9 p. m. (7). A Halloween program.

HAVE GUN, WILL TRAVEL, 9:30 p. m. (2). A sheriff faces desperate odds against gunmen because of the girl he married; he asks Paladin's help.

SUNDAY

ADLAI STEVENSON REPORTS, 2:30 p. m. (7). An examination of the history and goals of the United Nations.

THE CAMPAIGN AND THE CANDIDATES, 5 p. m. (4). A study of the California gubernatorial race between Richard Nixon and Gov. Edmund Brown.

THE TWENTIETH CENTURY, 6 p. m. (2). Season premiere. A personal portrait of the early years of the late Dag Hammarskjold.

MEET THE PRESS, 6 p. m. (4). Massachusetts senatorial candidates Ted Kennedy and George Cabot Lodge are interviewed. (Color).

SUNDAY NIGHT MOVIE, 8 p. m. (7). "I Bury the Living." Richard Boone and Theodore Bikel in a tale of a man who believes he has the power of life and death.

"THE RIVER NILE," 10 p. m. (4). A one-hour special tracing the 4,000-mile-long Nile from Central Africa to the Mediterranean. James Mason is the narrator. Louw Hazam is the producer and writer.

Melina's Against Marriage but Plans to Wed Soon

By EARL WILSON

NEW YORK — Yellow-haired Melina Mercouri thundered out the news that she doesn't see any good season that a working actress should get married — so she's going to get married.

WILSON

"I'm an anarCHist," she said, giving it an amusing "ch" sound.

Seemingly in admiration, Producer Jules Dassin, her husband-to-be, waited for the next bulletin, while sitting nearby.

"I'm a naughty girl—but only in America and Greece," proclaimed the fascinating Greek who played Ilya, the lovable prostitute, in "Never On Sunday."

"Because my pictures are condemned in both places."

"No," protested Dassin.

"Yes—in Greece, too, the little ones couldn't come to see me in 'Never On Sunday' and now they can't come, too, to see me in 'Phaedra.' I don't think it's right. I want to be seen by the young generation."

"One reason, I have not the force to have children and work, too. Some people do but I have not the force to do both good. So my solution is that I don't have children."

Dassin said he didn't agree.

★ ★ ★

THE WEEKEND WIND-UP

Kitty Kallen, working at the Las Vegas Sahara, was signed in hurry for a return engagement . . . Staid old Carnegie Hall will house the Nov. 23 concert titled "Tony Bennett sings Saloon Songs".

Paul Newman says at the Forum he has offers to do a TV series with his wife, Joanne Woodward . . . Teresa Brewer's home films of her four daughters are being spliced into a theater featurette. . . . Actress Narissa Nickel signs her mail: "From Nickel's quarters" . . . Joey Dee is doing a Gleason—he rented a Fullman car for his group's Texas tour . . . Boris Karloff, who just finished filming "The Raven," did the same movie 25 years ago.

The NEW 1963 CONSOLE TVs Are HERE!
Bargains in 1962 RCA Victor while they last. Trade-ins accepted as down payment.
Open 'til 9 Sat. 'til 7 Mon. and Fri.
Hampton's Elec. Co.
825 W. Huron FE 4-2525

We are EXPERTS in GAS HEATING and We Represent the HEAT'N'EST GAS BURNER ever developed
Call us in
FREEMAN-BURDETT RADI-HEAT GAS EQUIPMENT
BUY NOW! Start Paying in '63
Michigan Heating, Inc.
88 Newberry FE 2-2254

he forgot...
he wasn't right on the field
And it's easy to forget this way when your T-V picture is really life-like. We know how to keep your set in tip top shape, too! Just call
Electronic TUBES

HODS TV-RADIO Service
Zenith PROMPT SERVICE QUALITY PARTS REASONABLE PRICES
OPEN FRIDAY NIGHTS 'til 9 P.M.
770 ORCHARD LAKE AVE. FE 4-3041
Michigan T.E.S.A. Lic. #11157

FURNACE CLEANING
We Clean GAS—OIL—COAL
• HOT AND COLD AIR DUCTS
• CHIMNEYS
KLEEN AIR FURNACE CLEANERS
Jim Lonie OR 3-0100

SOFT WATER $3 PER MONTH
Hard Water Trouble?
CALL US
We Service All Makes
LINDSAY SOFT WATER CO.
Division of Mich. Heating, Inc.
88 Newberry St. FE 8-6621

SONOTONE
House of Hearing
29 E. CORNELL (Off Baldwin)
Pontiac FE 2-1225

For expert service on any make or model
CALL
Electronic TUBES

Any of the TESA of OAKLAND COUNTY members listed here for your electronic service needs.
Blake Radio & TV FE 4-5791 5149 W. Huron, Pontiac
Cole's TV UL 2-8800 2397 Auburn Rd. — Pontiac
Dalby Radio & TV FE 4-9802 248 Lehigh, Pontiac
Dobst TV & Radio OL 2-4722 591 W. University, Rochester
C&V TV Inc. FE 4-1515 155 Oakland, Pontiac
Condon Radio & TV FE 4-9736 739 W. Huron, Pontiac
Grogan's Radio & TV 625-2166 4720 Clarkston Rd., Clarkston
Hod's Radio & TV FE 4-5841 770 Orchard Lake, Pontiac
Johnson Radio & TV FE 8-4569 45 E. E. Walton, Pontiac
Jones Radio & TV 682-1350 3111 Orchard Lake, Keego Harbor
Lakeland Electronics OR 3-0111 7600 Highland Rd., Pontiac
Lake Orion Appl. MY 2-5711 150 S. Broadway, Lake Orion
Latimer Radio & TV OR 3-2652 3550 Rochester, Drayton Plains
Obel TV FE 4-4945 2690 Elizabeth Lake, Pontiac
Peer Appliance EM 3-4114 8101 Commerce Rd., Union Lake
Stefanski Radio & TV FE 2-6967 1137 W. Huron, Pontiac
Sweet's Radio & TV FE 4-1133 427 W. Huron, Pontiac
Reeding TV MY 3-1124 905 Joslyn Rd., Lake Orion
Television Serv. Co. MI 6-3500 597 E. Maple, Birmingham
Walton Radio & TV FE 2-2257 512 E. Walton, Pontiac
WKC, Inc., Service Dept. FE 3-7114 50 W. Alley, Pontiac

SPECIAL
CHANNEL 6 ANTENNA KITS
FOR BETTER FOOTBALL RECEPTION
• Easy, Quick-Rig Assembly
• Everything Needed to Attach to Your Present Outdoor Antenna
• 1—5-Element Ch. 6 Antenna
• 1—Knife Switch
• 50 Ft. Lead-In Wire
• 4 Stand-Off Insulators
Available at TESA Dealers Listed on This Page
only $7.95

The Pennsylvania turnpike links Philadelphia and the Ohio border, a distance of about 327 miles, and was built for about $211 million.

Manila hemp is not a true hemp and is not grown in the immediate vicinity of Manila in the Philippines.

When British Columbia entered the Canadian confederation in 1871, it had a population of 36,247, mostly Indians.

Entertaining NIGHTLY Monday thru Saturday from 9 P.M. at The WALDRON

PONTIAC'S OWN
RICKY LAIN
and HIS TRIO

Starting MONDAY, OCT. 29

Waldron Hotel
36 E. Pike St.

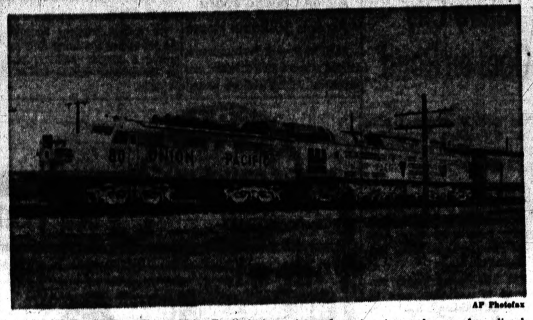

AP Photofax

BACK TO COAL — This is Union Pacific's experimental coal burning turbine-electric locomotive, a novelty because it burns coal, once the traditional fuel of trains. The experimental engine is made up of a diesel unit, a middle unit containing turbines and generating equipment and a tender for carrying and pulverizing coal.

AIRWAY LOUNGE
AT AIRWAY LANES
Congratulates
Pontiac's New Radio Station WHFI 94.7 On Your FM Dial
WOODY MARTENS on the HAMMOND ORGAN NOW APPEARING NIGHTLY EXCEPT SUNDAY
Airway Lanes 4825 W. Huron (M-59) Phone 674-0425

World Designed for Families

Bachelors Suffering Severely

By DICK WEST

WASHINGTON (UPI) — I have been married so long I sometimes forget how the other half lives.

★ ★ ★

A reminder came my way the other day in the person of a young man-about-town whose passion for anonymity prompts me to refer to him here as Sam Freeloader.

I didn't think that Freeloader had a care in the world, but when he stopped by my desk it was plain to see that something was troubling him.

"You are justly revered for your willingness to take up the cudgels on behalf of worthy problems that left-handed people have. The world is set up for the convenience of right-handed people. It's much the same way with bachelors.

"The world is set up for the convenience of married people. There is an organized conspiracy in America to make bachelor life untenable."

"That is a series charge," I causes," he said. "Why don't you write something about the plight of bachelors?"

OUT OF STEP

"I wasn't aware that bachelors were in need of aid and comfort," I replied. "It seems to me they have the situation well in hand."

"Not so," said Freeloader. "Everyone knows about the said. "Do you have any evidence to support it?"

"Take such an ordinary necessity of life as bread," Freeloader said. "Bread only is sold in large loaves. If a bachelor doesn't get an invitation to dinner and is forced to fix something to eat in his apartment, he's got to buy a whole loaf of bread.

★ ★ ★

"It may be two weeks before he dines at home again. By that time the bread will be moldy and he has to buy another loaf.

"Pie is the same way. Did you ever try to buy a single slice of pie?"

"That is indeed a severe hardship," I said. "Are there other handicaps?"

"Almost all appliances are antibachelor," Freeloader asserted. "Look at the refrigerator. It has a lot of space for food, which we don't need, and just a small compartment for ice cubes.

NEED MORE ICE

"Why can't they make a refrigerator that is 90 per cent ice cubes and 10 per cent food? Why can't they make a bachelor-sized loaf of bread?"

"I can see your point," I said. "Anything else?"

"Yes," he said, bitterly. "Just once I would like to find something that isn't cheaper by the dozen. There ought to be some things that are cheaper if you only buy one."

★ ★ ★

"You might as well face it," I told him. "The only thing cheaper in the singular form is a wife."

Engineers Raise 2 Tanks of Chlorine

NATCHEZ, Miss. (AP)—It's two up and two to go in the delicate task of raising four sunken chlorine tanks from the Mississippi River south of here.

Engineers raised the second tank Friday and said they hoped to complete the job next week.

As with the first raising Wednesday, none of the deadly chlorine escaped. If any does, up to 80,000 persons may have to be evacuated from the area around Natchez. Authorities say the danger is very remote, but elaborate preparations have been made.

The four tanks were aboard a barge that sank in the river 7½ miles south of here in March, 1961.

Highway Dept. to Form Transportation Plan

LANSING (AP) — The State Highway Department will be primarily responsible for developing a comprehensive transportation plan for Michigan at an estimated cost of $258,000, the executive department reported yesterday.

Using funds made available by a federal planning grant totaling $750,000, the highway department and other state transportation agencies will analyze all forms of transportation — highway, rail, air, water and pipeline.

AP Photofax

PROCLAIMS EMERGENCY — President Sarvepalli Radhakrishnan of India proclaimed a state of emergency for his country in New Delhi yesterday, putting the country on a war footing.

Community Theaters

Hills - Rochester
Sat.: "Escape From Zahrain," Yul Brynner, Sal Mineo; "The Magic Sword," Basil Rathbone.
Sun.-Wed.: "No Man Is an Island," Jeffrey Hunter, Barbara Perez.
Thurs.-Sat.: "Ride the High Country," Randolph Scott, Joel McCrea; "Horrors of the Black Museum," Michael Gough. Keego
Sat.-Tues.: "The Interns," Michael Callan, Suzy Parker, Nick Adams; "Samar," George Montgomery, Ziva Rodann, color.
Starts Thurs.: "El Cid," Charlton Heston, Sophia Loren, color.
Milford
Sat.-Mon.: "Tarzan Goes to India," Jock Mahoney, color; "The Tartars," Victor Mature, color.
Starts Fri.: "Horizontal Lieutenant," Jim Hutton, color; "Clown and the Kid," John Lupton.
Oxford
Sat.-Mon.: "Kid Galahad," Elvis Presley, Lola Albright.
Thurs.-Fri.: "Samar," George Montgomery, Ziva Rodann, color.

300 LOUNGE
100 SOUTH CASS LAKE ROAD—FE 8-7133

Engaged by Popular demand

Oakland County's No. 1 Band
the fabulous
"ELDORADOES"

NIGHTLY
starting
SUN. OCT. 28

300's TWIST PARTY
Sunday, October 28, 3 P.M. to ?
ADMISSION .75c—TEENS WELCOME

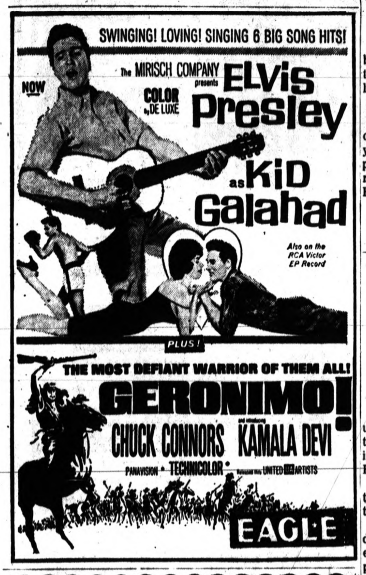

Strand
LADY AND THE TRAMP 1:00-4:00-7:00-10:00
ALMOST ANGELS 2:25-5:25-8:25
Regular Prices
LAST SHOWING TODAY

Strand
STARTS TOMORROW
Features 1:00-4:45-8:35
Regular Prices

A MEMORABLE MOTION PICTURE EVENT TO SALUTE THE CIVIL WAR CENTENNIAL!

The love story that thrilled millions in all its sweeping glory!

DAVID O. SELZNICK'S PRODUCTION of MARGARET MITCHELL'S story of the old south
GONE WITH THE WIND
IN TECHNICOLOR

Dick Vance's
SKYROOM
RESTAURANT
At the New Terminal Bldg.
PONTIAC MUNICIPAL AIRPORT!
Family Food at Family Prices!
You'll Love It . . . the Kids Enjoy the Flight Atmosphere!
Open Mon. 7 to 7—Tues. thru Sun. 7 to 9 — Phone 673-2370

Here the all new ECHOPHONIC SOUND SYSTEM at the DRAYTON INN

TWISTING Every Wednesday, Thursday, Friday, Saturday and Sunday

featuring DANNY ZELLA and His ZEL TONES

NEW DRAYTON INN

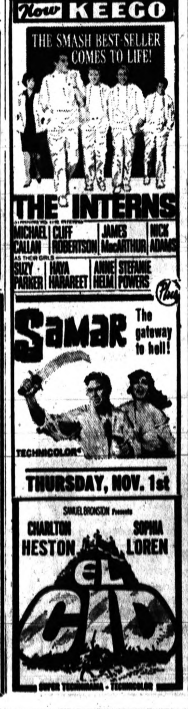

State Motorist Killed

JOLIET, Ill. (AP) — A Michigan motorist was killed yesterday when his car crashed into the side of a moving Rock Island freight train southwest of Joliet. State police said papers on the body identified the man as Richard Warren Van Buskirk, 25, of Hillsdale, Mich.

Within a 500-mile circle drawn around Pittsburgh lies more population and manufactured wealth than in any other metropolitan region.

'Future City' Goes on Road

The recently completed scale model of Pontiac's Central Business District of the future, is going on the road.

★ ★ ★

It has been on display in the main floor lobby at City Hall since being presented to the City Commission Sept. 4 by Geer Associates Planning Consultants, Inc., of Bloomfield Hills.

The 3-by-5½-foot model was moved to a display case at Community National Bank yesterday.

It will be displayed at other downtown locations in the future so the general public can see what future developments are proposed for downtown Pontiac.

★ ★ ★

The model depicts downtown Pontiac as it would look if the city and downtown Pontiac Business Association initiate proposals made in the $40,000 Central Business District Plan developed by Geer earlier this year.

Finance Firm Is Told to Stop Sale of Stock

LANSING (AP) — The Intercontinental Finance Corp. yesterday was ordered to stop the sale of its stock pending a Nov. 8 hearing by the Michigan Corporation and Securities Commission.

Recent investigation disclosed that certain misrepresentations have been made in the course of sales of stock, the commission said.

Killed as Car Hits Tree

YPSILANTI (AP) — Emil Damroz, 22, of Ypsilanti was killed today when his auto ran off a Washtenaw County Road and struck a tree.

Pontiac Theaters

EAGLE

Sat.-Mon.: "Kid Galahad," Elvis Presley, Gig Young, color; "Geronimo," Chuck Connors, color.

Tue.-Thu.: "Rome Adventure," Troy Donahue, color; "Majority of One," Rosalind Russell, Alec Guiness.

HURON

Sat.-Thu.: "Mr. Hobbs Takes a Vacation," James Stewart, Maureen O'Hara.

Starts Fri.: "The Interns," Cliff Robertson, Suzy Parker, Buddy Ebsen.

Albion College Board Accepts 30-Room House

ALBION (AP) — A 30-room house, valued at more than $100,000, was presented Albion College yesterday by the Union Steel Foundation of Albion.

The college trustees accepted the gift and at the same time approved a master building plan for the campus during the next 10 years.

Fraternity's Program Keeps Pace With Times

TROY, N. Y. (UPI) — A poster tacked to a tree on the Rensselaer Polytechnic Institute campus here announces a Valentine's Day party tonight at the Zeta Beta Tau Fratrnity House.

★ ★ ★

"We are accelerating our social program due to the current world situation," it says.

PONTIAC DRIVE-IN Theatre
BLOOMFIELD OPEN
1 BLK. NORTH of TELEGRAPH RD.
Open 6:30 P.M. — Show Starts 7 P.M.
NOW FOR YOUR COMFORT BERNZ-O-MATIC IN-CAR HEATERS — FREE!
TONIGHT - 3 BIG HITS
IT'S FAMILY FUN-TIME
JERRY LEWIS
IN HIS BIGGEST LAFF-A-THON!
The Most Famous Goof-Up Who Ever Went To War... —with the Army!
as THE SAD SACK
a HAL WALLIS production
co-starring DAVID WAYNE
PHYLLIS KIRK · PETER LORRE · JOE MANTELL · GENE EVANS
Directed by GEORGE MARSHALL
Screenplay by EDMUND BELOIN and NATE MONASTER
Based on the Cartoon Character Created by George Baker
He's a Teenage Terror Who Scares Nobody But Himself...
as THE DELICATE DELINQUENT
co-starring DARREN McGAVIN · MARTHA HYER
featuring ROBERT IVERS · HORACE McMAHON
produced by JERRY LEWIS · DON McGUIRE · written and directed by A Paramount Re-release
EXTRA - TONIGHT - ONLY
AMERICAN-INTERNATIONAL PRESENTS RAY MILLAND STARRING IN EDGAR ALLAN POE'S THE PREMATURE BURIAL IN COLOR and PANAVISION
WITHIN THE COFFIN I LIE — ALIVE!
"Deep, deep, and forever into some ordinary and nameless grave!" ...POE

WATERFORD DRIVE-IN
TONIGHT SUNDAY
4 BIG FEATURES - ACTION UNLIMITED!
HIT #1
The truth about "those" camps... and the barbed wire nightmares!
7 WOMEN FROM HELL
starring PATRICIA OWENS · DENISE DARCEL · CESAR ROMERO · MARISIA DEAN and JOHN KERR · Produced by HARRY SPALDING · Directed by ROBERT WEBB · Written by JAMES LEAHY, JR. and PAT SILVER
CinemaScope
HIT #2
introducing MARINA VLADY "Miss Body of 1960"
...the body of a Venus the smile of a temptress ...and a heart dripping with fury and revenge!
"The WICKED GO TO HELL!"
A REALITIES INT. FILMS PRODUCTION Released by FANFARE FILMS INC.
HIT #3
FAIR SKINNED BEAUTIES RAVISHED AND SHAMED... IN WAR-TORN INDO-CHINA
FIVE GATES TO HELL
HIT #4
ALAN LADD · DON MURRAY · DAN O'HERLIHY
"ONE FOOT IN HELL"
CinemaScope COLOR by DE LUXE
COME EARLY AND SAVE!
Clip This Coupon
WATERFORD DRIVE-IN
EARLY BIRD ADMISSION
This Coupon When Presented at Our Box Office Along With
ONE DOLLAR
Any Evening Before 7:30 P.M. Will Admit Bearer and All Other Persons in His Car
THIS OFFER EXPIRES OCT. 28, 1962
SAVE

JAMES STEWART · MAUREEN O'HARA
NOW
JIMMY TAKES A VACATION ...YOU HAVE ALL THE FUN!
That Happy Care-free Man with a Purpose!
Mr. HOBBS Takes a VACATION
co-starring FABIAN
CinemaScope COLOR BY DE LUXE
JOHN SAXON
MARIE WILSON
REGINALD GARDINER
INTRODUCING LAURI PETERS and VALERIE VARDA
COLOR by DE-LUXE
HURON
SAT., SUN. SCHEDULE
MR. HOBBS TAKES A VACATION
1:00—3:05—5:10—7:15—9:20
MON., TUES., WED., THURS.
MR. HOBBS TAKES A VACATION
at 7:10 and 9:10 Only
COMING
THE INTERNS

FE 2-1000
Miracle Mile DRIVE-IN THEATER
S. Telegraph at Square Lake Rd.
OPEN 6:30 P.M. SHOW STARTS 7:15 P.M.
NOW YOU CAN SEE IT! FIRST COUNTY SHOWING
WE HAVE THE FINEST ELECTRIC IN-CAR HEATERS To Keep You Warm NO EXTRA CHARGE!
"the Miracle worker"
starring ANNE BANCROFT and introducing PATTY DUKE
A TERRIFYING and BEAUTIFUL MOTION PICTURE!
TOUCH IT—SENSE IT—FEEL IT—YOU CAN'T FORGET IT!
Famous Fight In 'Miracle Worker'
SHE WAS LIKE AN ANIMAL—VICIOUS—MURDEROUSLY STRONG AND AGILE—SHE CLAWED—STRUGGLED AND SPIT AT THOSE WHO TRIED TO SAVE HER!
A GREAT-GREAT BATTLE!
AND
FIRST TIME TOLD!!
AFRICA'S STRANGEST HUNT IN THE SHADOW OF HER MIGHTIEST MYSTERY!
EAST OF KILIMANJARO
—IN— VISTARAMA TECHNICOLOR

Pontiac, Nearby Area Deaths

MRS. WILLIAM A. ADSIT

Service for Mrs. William A. (Ina) Adsit, 66, of 344 First St., will be Monday at 1 p.m. at the Voorhees-Siple Chapel. Burial will be in Perry Mount Park Cemetery.

Mrs. Adsit was a retiree of Butterfield Theaters.

Surviving are two daughters, Mrs. Harold Willis of Pontiac, and Mrs. Edwin Proctor of Waterford Township; two sons, Robert C. and James A., both of Pontiac; and one brother.

ANTONIO BELISARIO

Service for former Pontiac resident Antonio Belisario, 70, of 30468 Fairfax St., Southfield, was at 10 a.m. today at St. Bede's Catholic Church, Southfield.

Burial will be in Holy Sepulchre Cemetery, outfield.

A retired employe of GMC Truck and Coach Division, Mr. Belisario died Oct. 17 in Romeo, Italy, where he was visiting. He had been ill for three years.

He was a member of the Santa Maria Society and the Sorana Society, both of Detroit.

The Rosary will be recited 8 p. m. today at the Sawyer Funeral Home, Berkley.

Surviving are his wife Restituta; four sons, John of Pontiac, Vincent and Rocco of Chicago and Cirio of Royal Oak; two daughters, Mrs. Loreta Fiorini of Southfield and Mrs. Esther Calderone of Palmer Woods; and 16 grandchildren.

EVA J. CRAWFORD

Service for Eva J. Crawford, 72, of 315 S. Tilden St., will be Monday at 2:30 p.m. at the Sparks-Griffin Funeral Home. Burial will follow in Oak Hill Cemetery.

Miss Crawford, a member of Central Methodist Church, the Women's Society of Christian Service of her church, the Women's Auxiliary of Pontiac General Hospital, and the U. of M. Alumnae Association, died yesterday at Pontiac General Hospital following a long illness.

Surviving are two sisters, Edith C. and Elizabeth P. Crawford, both of Pontiac, and one brother George F. Crawford, also of Pontiac.

ALBERT MOYE

Service for Albert Moye, 62, of 438 S. Anderson St., will be held 1 p.m. Monday at the Liberty Baptist Church. Burial will be in Oak Hill Cemetery.

Mr. Moye died Thursday at Pontiac General Hospital following an illness of three days.

He had been employed by the City of Pontiac.

Surviving are his wife Marie; one son Albert R. of Pontiac and one grandson.

His body is at the Frank Carruthers Funeral Home.

STEVE POULOS

Service for Steve Poulos, 72, of 152 Chandler Ave., will be Monday at 3 p.m. at St. George Greek Orthodox Church. Burial will follow in Perry Mount Park Cemetery. Trisagion Service will be Sunday at 8 p.m. at the Voorhees-Siple Funeral Home.

Mr. Poulos, a member of St. George Greek Orthodox Church, and a retiree of Fisher Body Division, died early today following a short illness.

Surviving is one brother.

ALVIN C. F. WINGES

Service for Alvin C. F. Winges, 80, of 67½ Monroe St., will be Monday at 3 p.m. at Grace Lutheran Church. Burial will follow in White Chapel Memorial Cemetery. His body is at the Sparks-Griffin Funeral Home.

Mr. Winges, a member of Grace Lutheran Church and a retiree of General Motors Truck and Coach Division, died Thursday at St. Joseph Mercy Hospital following an illness of several months.

Surviving besides his wife, Ann, are one daughter, Vita, of Pontiac; two sons, Herbert G. of Rochester, and Alvin C. Jr. of Pontiac; one sister; two grandchildren; and five great-grandchildren.

RAYMOND C. AINSLEY

CLARKSTON—Service for Raymond C. Ainsley, 75, of 34 N. Holcomb St. will be at 2 p.m. Monday at the Sharpe-Goyette Funeral Home, Clarkston. Burial will be in Lakeview Cemetery.

Mr. Ainsley died yesterday at Pontiac General Hospital after one year's illness.

Surviving are his wife, Irene; a brother, Edgar, of Waterford Township; and two sisters, Mrs. David Beals and Mrs. Glenn Kerton, both of Clarkston.

MRS. ERNEST ANGELL

LAPEER TOWNSHIP — Service for Mrs. Ernest (Peggy) Angell, 71, of 1327 Morris Road will be at 2:30 p. m. Sunday at the Muir Brothers Funeral Home, Lapeer.

Burial will be at Stiles Cemetery, Mayfield Township.

Mrs. Angell died Thursday night at Lapeer County General Hospital after a long illness.

Surviving are her husband and three sisters.

RANSON S. BROOKS

COMMERCE TOWNSHIP—Service for Ranson S. Brooks, 55, of 320 Beechdale Road, will be at 1 p.m. Monday in the Richardson-Bird Funeral Home, Walled Lake. Burial will be in the Richardson Cemetery.

Mr. Ranson who suffered a heart attack yesterday was dead on arrival at Pontiac General Hospital. He owned and operated a garbage collection service.

Surviving are his wife Hazel; five daughters, Mrs. William Husted of Farmington, Mrs. Howard Compton of Milford, Linda at home, Mrs. Roe Waller and Mrs. Miller Brandon, both of Southfield; two sons, Ranson Jr. of White Lake Township and David with the U. S. Navy; 16 grandchildren; and a brother, Lee of White Lake Township.

ELSTIN C. HORTON

GROVELAND TOWNSHIP — Service for Elstin C. Horton, 69, of 700 E. 8th St., Groveland Township, will be at 2 p.m. Sunday at the C. F. Sherman Funeral Home, Ortonville. Burial will be in Lakeside Cemetery, Holly.

Mr. Horton died yesterday after an illness of three months in Hurley Hospital, Flint.

Surviving are his wife, Florence; two sons, Howard and Harold of Lapeer; three daughters, Mrs. Allen Owens and Mrs. Maxine Brandt of Ortonville, and Mrs. Josephine Orr of Clarkston; 10 grandchildren and 11 great grandchildren.

GEORGE C. KETHMAN

MILFORD — Service for George C. Kethman, 67, a county resident most of his life, will be at 1 p.m. Tuesday at the Richardson-Bird Funeral Home, Milford. Burial will be in Oakland Hills Cemetery, Novi.

Mr. Kethman died yesterday in Wichita, Kan., after a lengthy illness. He formerly resided in Milford Township.

Surviving are two sons, Robert C. of Milford and Eugene C. of Washington, D.C.; two daughters, Mrs. Charles Hickmott of Belleville and Mrs. Patrick Barger of Washington, D.C.; a sister, a brother, and 16 grandchildren.

MRS. ADAM MAIER

INDEPENDENCE TOWNSHIP — Service for Mrs. Adam (Magdalena) Maier, 76, of 5015 Sashabaw Road, will be 1:30 p.m. Monday in the Waterford Center Cemetery.

Mrs. Maier died Thursday in St. Joseph Mercy Hospital, Pontiac, following a lengthy illness. Her body is at Sparks-Griffin Funeral Home, Pontiac.

Surviving are two sons, Adam and Richard, both of Pontiac; six daughters, Mrs. Kenneth Parker of Pontiac, Mrs. Mary Brugis of Grand Rapids, Mrs. Harold Williams of Holly, Mrs. Helen Hall of Fairgrove, Mrs. Julia Frasco and Mrs. Katherine Wall, both of California; 12 grandchildren and seven great-grandchildren.

LOUIS NEILSON

AVON TOWNSHIP — Service for Louis Neilson, 74, of the Danish Old People's Home will be at 1 p.m. Tuesday at the William R. Potere Funeral Home, Rochester.

Burial will be in Mount Avon Cemetery, Rochester. Mr. Neilson died this morning at the Home.

Elderly Pontiac Man Robbed on Front Porch

An elderly Pontiac man was robbed of $150 last night on the porch of his home. Allen Young, 78, of 384 Ferry St., told Pontiac police that he was grabbed from behind and his wallet removed.

Young said he was just entering the house about 10:15 when he was attacked.

News in Brief

Ellsworth Bartel of Mount Clemens, treated at Pontiac General for lacerations of the head, told Pontiac police last night that he accepted a ride from a man after meeting him in a bar. The man beat and robbed him of $65, he said.

Antique, Art, and Treasurama Show, October 28, 29, 30. 11 a.m. to 10 p.m. Temple Beth Jacob, 79 Elizabeth Lake Road —adv.

Ritters Farm Market. Hand picked McIntosh, Jonathans, Snows, 89c a peck. Large selection of pumpkins, squash, Spys and Delicious apples. FE 8-3911. Open 7 days. 3225 W. Huron St. —adv.

Rummage Sale: Kiwanis annual sale will be held at Pontiac Armory on Water St., Thurs. and Fri., 9 a.m. to 9 p.m., and Sat., 9 a.m. to 12 noon. Nov. 1, 2, 3. This year's sale will be the biggest ever. —adv.

Youth Injured in Auto Mishap This Morning

A teen-ager sustained a back injury early this morning when the car he was riding in smashed into the rear of another car on Opdyke Road in Pontiac Township.

In satisfactory condition at Pontiac General Hospital is Thomas Mayer, 16, of 452 Arthur St.

Mayer was in a car driven by Thomas R. Livi, 17, of 1551 Furse St. According to Sheriff deputies, Livi rammed into a car driven by Donald F. Malampy, 30, 493 Moore St., as Melampy was slowing down to make a left turn onto Featherstone Road.

Livi was treated and released from the hospital. Melampy and his wife Janet, 26, were treated and released from St. Joseph Mercy Hospital.

GM Official Honored

NEW YORK (AP) — The American Cancer Society Friday awarded a citation to Alfred P. Sloan Jr., honorary board chairman of General Motors, for his contribution to the work of the New York City Cancer Committee.

Oxygen is the most abundant among the 92 elements in the things man uses in his everyday mode of living.

Told the Right Man

RICHMOND, Va. (AP)—Adolph P. Chiappa is safety officer for the Richmond post office and one of his jobs is to investigate complaints of dogs stopping mail carriers. Chiappa received a complaint Friday. His own dog stopped a carrier from delivering mail to his home.

Europeans discovered gold in the plateaus of Brazil in 1693.

NOTICE OF PUBLIC HEARING

Notice is hereby given that a public hearing will be held by the Pontiac City Commission, Tuesday, the 27th day of November, 1962, at 8 o'clock p.m. EST in the Commission Chamber, City Hall, on the proposed vacating of alley to the rear of House No. 140 and 170 Whittemore Street, in accordance with the following resolution adopted October 23, 1962:

"By Comm. Landry, supported by Comm. Kirby: Whereas, the City Plan Commission recommends vacating alley to the rear of House No. 140 and 170 Whittemore Street with easement rights retained for the full width of the alley.

Therefore be it Resolved, that a public notice be given in accordance with Section 2, Chapter XIII of the City Charter, as amended of the proposed vacating as follows:

The alley bounded by Lots 1 thru 5 both inclusive, Lots 16 thru 22 both inclusive Assessor's Plat No. 134 more particularly described as the 20 foot alley lying between a line drawn between the SE corner of Lot 1 and NE corner of Lot 22 westerly to the east property line of Lot 9 at the point of intersection of the north line Lot 16 extended west to the east line Lot 9 13.01 feet north SE corner Lot 9 and the south line Lot 5 extended west to the east line Lot 9 33.01 feet north SE corner Lot 9.

Be It Further Resolved, that a public hearing be held on November 27, 1962, at 8:00 p.m. Eastern Standard Time in the Commission Chamber of the aforementioned proposed vacating."

By order of the City Commission
Dated this 25th day of October, 1962
OLGA BARKELEY
City Clerk
Oct. 27, 1962

GENERAL ELECTION

To the Qualified Electors:

Notice is hereby given, that a General Election will be held in the City of Pontiac, County of Oakland, State of Michigan, on Tuesday, November 6, 1962, at the place or places of holding the election in said city as indicated below, viz:

Precinct 1—Jefferson Jr. High School
Precinct 2—Fire Station No. 2
Precinct 3—Bagley School
Precinct 4—Emmanuel Christ. Church
Precinct 5—Washington School
Precinct 6—Central High School
Precinct 7—Herrington School
Precinct 8—Webster School
Precinct 9—Central High School
Precinct 10—Crofoot School
Precinct 11—Fire Station No. 3
Precinct 12—Wisner School
Precinct 13—Lincoln School
Precinct 14—Lincoln School
Precinct 15—Owen School
Precinct 16—Ledbury School
Precinct 17—Emerson School
Precinct 18—McCarroll School
Precinct 19—St. Michael's Hall
Precinct 20—Y.M.C.A.
Precinct 21—Central School
Precinct 22—City Hall
Precinct 23—Eastern Jr. High School
Precinct 24—Longfellow School
Precinct 25—McConnell School
Precinct 26—McConnell School
Precinct 27—Wilson School
Precinct 28—Wilson School
Precinct 29—Wilson School
Precinct 30—Pontiac General Hospital
Precinct 31—Webster School
Precinct 32—Wever School
Precinct 33—U.S. Naval Tr. Center
Precinct 34—Bethune School
Precinct 35—Ledbury School
Precinct 36—Jefferson Jr. High School
Precinct 37—Jefferson Jr. High School
Precinct 38—Bagley School
Precinct 39—Washington School
Precinct 40—Washington School
Precinct 41—Webster School
Precinct 42—Owen School
Precinct 43—Malkin School
Precinct 44—Mark Twain School.

For the purpose of electing the following officers, viz:

STATE—Governor, Lieutenant Governor, Secretary of State, Attorney General, State Treasurer, Auditor General.

CONGRESSIONAL—Representative in Congress, at Large, Representative in Congress, this District.

LEGISLATIVE—State Senator, Representative.

COUNTY—Prosecuting Attorney, Sheriff, County Clerk - Register of Deeds, County Treasurer, Drain Commissioner, Coroners, Surveyor, and such other Officers as are elected at that time.

For the purpose of electing the following officers, viz:

NON-PARTISAN ELECTION—Two Justices of the Supreme Court (to fill vacancies), Circuit Court Commissioner.

And to vote on the following Constitutional Amendment:

CONSTITUTIONAL AMENDMENT NO. 1—Proposed amendment to State Constitution authorizing the legislature to provide for general revisions of the statutes.

And also to vote on the following County Proposition:

Shall the provisions of Act No. 196 of the Local Acts of 1941, providing for the abolishing of the office of County Surveyor in counties having a population of 500,000 or over, be adopted by this county?

Also any additional Amendments or Propositions that may be submitted.

Notice Relative to Opening and Closing of the Polls. Election Law, Act 116, P.A. 1954, Section 720. On the day of any election, the polls shall be opened at 7 o'clock in the forenoon, and shall be continuously open until 8 o'clock in the afternoon and no longer. Every qualified elector present and in line at the polls at the hour prescribed for the closing thereof shall be allowed to vote.

The polls of said election will be open at 7 o'clock a.m. and will remain open until 8 o'clock p.m. of said day of election.

OLGA BARKELEY
City Clerk
Oct. 25 and 27, 1962

BOTH STORES OPEN SUNDAY 10 A.M. to 6 P.M.

YANKEE STORES

OPEN TONIGHT TILL 10 P.M.

1-lb. Loaf FRESH BREAD 9c
LIMIT 3 LOAVES
Polyethylene Wrapped
• Made by famous baker

Your Choice Starkist or Breast of Chicken TUNA 23c
6½-Oz. Can
LIMIT TWO

9 Ounce Jar Frenches Mustard 13c
LIMIT TWO

True Worth Sliced or Halved No. 2½ Can Fancy Peaches 23c
LIMIT TWO

MEN'S INSULATED LEATHER BOOTS
REG. 13.99 SAVE 3.00
10.99

MEN'S 12" Full Lace RUBBER BOOTS
Reg. 8.99—Save 2.65
5.34

POCKET WATCHES by Ingraham
Sturdy-chrome. Accurate
$2.88

ELECTRIC ROOM HEATERS
With fan. Safety features.
$6.97

EARN MORE ON SAVINGS
SAVINGS IN BY THE 10TH OF THE MONTH EARN FROM THE 1ST AT 4¼% CURRENT RATE
COMPOUNDED AND PAID QUARTERLY . . . OR YOU CAN PURCHASE
Advanced Payment Shares Certificates 4½%
Current Rate
IF HELD TO MATURITY AVAILABLE IN UNITS OF $80 PER SHARE
Established in 1890—Never missed paying a dividend. Over 72 years of sound management—your assurance of security. Assets now over 74 million dollars.
CAPITOL SAVINGS & LOAN ASSOCIATION
75 West Huron FE 4-0561
Downtown Detroit Office: Washington Blvd. Bldg. Corner State Street WO 2-1078
Southfield Office: 27215 Southfield at 11 Mile Road KE 7-6125
Home Office: Lansing
Member Federal Home Loan Bank System

PRESTONE RADIATOR FLUSH
"PRESTONE" Cleans and prevents rust formation. Use before installing your anti-freeze.
57c

TRANSMISSION FLUID
Heavy duty. Grade "A" Fluid in qts.
ONLY 23¢

WINDSHIELD WASHER ANTI-FREEZE
Just mix it with your windshield washer water. Cleans and prevents ice formation while driving.
47c

GULF SUPREME MOTOR OIL
Available in 10-20-30 weights.
LIMIT 3 QTS.
Qt. 18¢

RADIATOR SEALER
"PRESTONE"
Seals and stops leaks. Prevents new ones.
57c

Sparks-Griffin FUNERAL HOME
"Thoughtful Service"
Glenn H. Griffin
46 Williams St. Phone FE 2-5841

SNAP-ON TIRE CHAINS $1.94
2 in package. Don't get stuck in winter weather or muddy hunting trips.

GO GAS LINE ANTI-FREEZE
CLEANS AND PROTECTS FUEL SYSTEMS
LIMIT 2
27¢

AUTOMOTIVE HEATER HOSE $1.58
8-ft. sections. ½"x½" diameters. Make sure your hose is in good condition before adding anti-freeze.

51 S. SAGINAW • PERRY at MONTCALM

Reflections

BOOKS:

Books shorten the distance between soap-box and erudition. They sharpen the senses, brighten the spectrum, give meaning to the world of balance — insect and bird, worm and mole, human being and cow. They entertain and they instruct, inspire and answer questions, expose superstitious myths, introduce us to men and women who have made history and point out the pitfalls of selfish men and their twisted philosophy. Books point the way to progress. One line of an application for employment has this question: "What books do you read?" The answer indicates personality, mental caliber, ability to discriminate between fiction and truth. Books are a gauge to our thinking.

The essence of yesterday, today, and a foretaste of what's to come are found in books. They should be read and digested as guides for our thoughts, as sign posts along the nebulous path of life. To gain the heights of acceptance of contemporary society read boks.

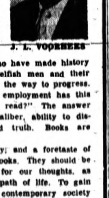
M. E. SIPLE

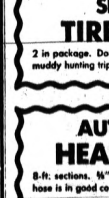
J. L. VOORHEES

VOORHEES - SIPLE FUNERAL HOME
268 North Perry Street Phone FE 2-8378

Death Notices

AINSLEY, OCTOBER 26, 1962, Raymond C., 34 North Holcomb St., Clarkston. Dear husband of Irene Ainsley; dear father of Sgt. Edgar Ainsley, Mrs. David Beals, and Mrs. Clem Kaminski. Funeral services will be held Monday, October 29, at 2 p.m. at the Sharpe-Grove Funeral Home, Clarkston, with Rev. William J. Richards officiating. Interment Lakeview Cemetery. Mr. Ainsley will lie in state at the Sharpe-Grove Funeral Home, Clarkston.

ADBY, OCTOBER 26, 1962, INA, 344 First St., age 81. Dear mother of Mrs. Harold Willis, Mrs. Edwin Proctor, Robert C., and James A. Adby; dear sister of Frank Sisco. Funeral service will be held Monday, October 29, at 1 p.m. at the Voorhees Siple Chapel with Rev. Edmond I. Watkins officiating. Interment in Perry Mt. Park Cemetery. Mrs. Adby will lie in state at the Voorhees Siple Funeral Home.

BROOKS, OCTOBER 26, 1962, RANson S., 730 Beechdale Rd. Beloved husband of Hazel Brooks; dear father of Mrs. Roe Waller, Mrs. Miller Brandon, Mrs. Marvin Husted, Mrs. Howard Compton, Linda, David and Ransom Brooks; dear brother of Lee Brooks; also survived by 16 grandchildren. Funeral service will be held Monday, October 29, at 1 p.m. at the Richardson - Bird Funeral Home. Walled Lake. Interment in Richardson Cemetery, Commerce Township. Mr. Brooks will lie in state at the Richardson-Bird Funeral Home, Walled Lake.

CRAWFORD, OCTOBER 26, 1962, ELSIE M., 1000 Church Tilden, age 72, dear sister of Edith C., Elizabeth J. Crawford, Clifford Crawford, dear aunt of Mrs. Roberta Tripp, Mrs. Jean Gourlaney, Frank James and Roland Crawford. Funeral services will be held Monday, October 29, at 2:30 p.m. at the Sparks-Griffin Funeral Home. Rev. William Bank officiating. Interment in Oak Hill Cemetery. Miss Crawford will lie in state at the Sparks-Griffin Funeral Home.

HORTON, OCTOBER 25, 1962, ELsie C., 700 East Eight St., Flint, Graveland Township, age 68. Beloved husband of Florence Horton, dear father of Mrs. Alex Owens, Mrs. Maxine Brandt, Mrs. Josephine Howard and Harold Horton; also survived by ten grandchildren and 11 great-grandchildren. Funeral service will be held Sunday, October 28 at 3 p.m. at the C. F. Sherman Funeral Home, Orionville with Rev. Roy Bowlby officiating. Interment in Lakeside Cemetery, Holly. Mrs. Horton will lie in state at the C. F. Sherman Funeral Home, Orionville.

KETHMAN, OCTOBER 26, 1962, George C., Veterans Hospital, Wichita, Kansas, formerly of Milford; age 67; dear father of Mrs. Charles Hickson, Mrs. Patricia Barger, Robert C. and Eugene C. Kethman; dear brother of Mrs. Charles Marckel and Theodore Kethman; also survived by 14 grandchildren. Funeral service will be held Tuesday, October 30, at 1 p.m. at the Richardson-Bird Funeral Home, Milford, with Rev. Howard Short officiating. Interment in Oakland Hills Cemetery, Novi. Mr. Kethman will lie in state at the Richardson-Bird Funeral Home, Milford.

MAIER, OCTOBER 25, 1962, MAGdalene, 5015 Sashabaw Rd., age 78, dear mother of Mrs. Helen Hall, Mrs. Julia Frasco, Mrs. Katherine Wall, Mrs. Harold Williams, Mrs. Mary Burgis, Mrs. Kenneth Parker, Adam and Richard Maier; also survived by 12 grandchildren and seven great-grandchildren. Funeral service will be held Monday, October 29, at 1:30 p.m. at the St. Trinity Lutheran Church with Rev. Ralph Claus officiating. Interment in Waterford Center Cemetery. Mrs. Maier will lie in state at the Sparks-Griffin Funeral Home.

MOYE, OCTOBER 26, 1962, Mabert, 438 South Anderson St., age 62; beloved husband of Maude Moye; dear father of Albert Richard Moye; also survived by four grandsons. Funeral service will be held Monday, October 29, at 1 p.m. at the Liberty Baptist Church with Rev. M. S. Edwards officiating. Interment in Oak Hill Cemetery. Mr. Moye will lie in state at the Frank Carruthers Funeral Home after 7 p.m. today.

POVLOS, OCTOBER 27, 1962, Steve, 152 Chandler Rd., age 72, dear husband of Dimitrios Povlos. Trisagion Service will be held Sunday, October 28, at 8 p.m. at the Voorhees Siple Funeral Home. Funeral service will be held Monday, October 29, at 3 p.m. at St. Sophia Greek Orthodox Church with Rev. Fr. Gus Thompanas officiating. Interment in Perry Mt. Park Cemetery. Mr. Poulos will lie in state at the Voorhees Siple Funeral Home.

WINGES, OCTOBER 25, 1962, ALvin C. 4th Monroe St., age 80, beloved husband of Ann Winges; dear father of Nina Winges, Mrs. Ann Hurst, Mrs. Jr.; dear brother of Mrs. Ethel Horn; also survived by two grandchildren and five great-grandchildren. Funeral service will be held Monday, October 29, at 3 p.m. at the Grace Lutheran Church. Interment in White Chapel Cemetery. Mr. Winges will lie in state at the Sparks-Griffin Funeral Home.

Card of Thanks 1

WE WISH TO THANK OUR friends and neighbors relatives for their many kindnesses and expressions of sympathy extended to us in our sorrow by the loss of our husband and brother, Donald E. Adams. Special thanks to the Costa Funeral Home, Drayton Plains, and the American Legion, Walter Fraser Post No. 108. Oxford—Wife and family.

In Memoriam 2

IN LOVING MEMORY OF WILLIAM C. LEE, who passed away Oct. 28, 1955.
Years are not hearts today.
Memory brings you back once more
To the time when you were with us
On a sad sorrow day of yore.
Sadly missed by mother, father, sisters and brothers.

Announcements 3

"AVON CALLING" — FOR SERVICE in your home. FE 4-4808.

IN DEBT
Arrange to pay your bills with one small weekly payment.
BUDGET SERVICE
18 W. Huron FE 4-0901
GRAB FREE CLOTHING BY HAVING your ad in this column. Call FE 4-7691 for appointment.

GROUP INSURANCE AVAILABLE—Over $50 for selling??? FE 2-2035.

LOSE WEIGHT SAFELY AND economically with prescription reducers. Dexamyl 'Spansule' tablets. 98 cents at Hamms.

PINE LAKE COUNTRY CLUB MEMbership, priced for quick sale, subject to board approval. Call owner, phone Lt 1-1875, home MI 4-5597.

Pay Off Your Bills
without a loan
Payments as low as $10 wk.
Protect your job and Credit
Phone or Come for Appointments
City Adjustment Service
714 W. Huron FE 5-9281

GET OUT OF DEBT ON A PLAN you can afford
SEE
MICHIGAN CREDIT COUNSELORS
702 Pontiac State Bank Bldg.
FE 8-0456
Pontiac's oldest and largest budget assistance company

Funeral Directors 4

C. J. GODHARDT FUNERAL Home. Keego Harbor. Ph. 682-0200.

COATS
FUNERAL HOME
DRAYTON PLAINS OR 3-7757

D. E. Pursley
FUNERAL HOME
Invalid Car Service
FE 4-1211

Donelson-Johns
FUNERAL HOME
"Designed for Funerals"
HUNTON
FUNERAL HOME
Serving Pontiac for 50 Years
79 Oakland Ave. FE 2-0189

SPARKS-GRIFFIN
FUNERAL HOME
"Thoughtful Service" FE 2-5841

Voorhees-Siple
FUNERAL HOME FE 2-8378
— Established Over 40 Years —

Cemetery Lots 4-A

4 SPACES IN WHITE CHAPEL. Call PE 4-7200, between 12-3.

Personals 4-B

ANY GIRL OR WOMAN NEEDING a friendly adviser, phone FE 2-5129 Monday thru Friday or answer call FE 2-8734. Confidential.

DAIRY MAID SUPPLIES 739 Menominee. FE 5-1805. 739

WILL PERSONS WITNESSING "a prang" at Perry and Glenwood about 4 p.m. Sat. Oct. 20, please telephone FE 2-4838.

Lost and Found 5

LOST: FEMALE BEAGLE, VICINity of Kirkpatrick and Orchard Lake. Large reward. 624-0427 or 682-0200.

LOST BROWN DACHSHUND IN Holiday Hills. Has Richmond, Va., license. Reward. FE 2-5226.

LOST: 2196 OAKDALE, DRAYTON Plains. Female white and black Angora cat. If found please call 674-2346 after 5 p.m.

LOST DIAMOND AND PEARL dinner ring at Pine Lake Country Club Saturday. OL 1-6280.

Help Wanted Male 6

2 MEN NEEDED. MECHANICALLY inclined for employment in sales and service work. Car helpful, good earning opportunity. Apply 2397 Elizabeth Lake Rd., between 9-30 and 11. Ask for Mr. Hicks.

AUTO MECHANIC AND USED CAR porter. MY MAN

Blood Donors Needed
FE 4-9947
$5 Rh positive, $7 Rh negative
9 to 4 Mon., Tues., Wed., Thurs.
Detroit Blood Service
16 South Saint.

BOYS, 17 TO 18 YEARS OLD. WANT ed for bake shop. Clean job. Waltman's Bakery, Lake Orion. Apply in person.

CARPENTERS FOR REMODELING. good steady work ahead. Call PE 4-0817.

GRINDER HAND, MUST BE first class job shop experience. 1692 Rochester Road.

EXPERIENCED MECHANIC LINcoln-Mercury experience preferred, apply in person. Mr. Brake. 232 S. Saginaw, Pontiac.

EXPERIENCED SHOE SHINE BOY and porter. Mr. Ed Shine Parlor, Long Lake and Woodward, Bloomfield Hills.

EXPERIENCED ALL AROUND, full time mechanic with own tools. Rochester Motor Sales, 428 St., Rochester. Apply in person.

EXPERIENCED BUMPER IN COLLision work. Write Pontiac Press Box 57.

EXPERIENCED SHORT ORDER cook. Apply in person. Encore Restaurant, 1000 Miller.

EXPERIENCED GAS STATION ATtendant. Standard Service, 1073 Joslyn.

GAS STATION ATTENDANT, EXperienced local references. Quit. Telegraph and Maple

PLENTY OF WORK
NOT ENOUGH MEN

One of the fastest growing companies in this field is looking for men who: (1) like to sell, (2) willing to work, (3) have a car, (4) married and over 25 (5) desire above average income.

EXPENSE PAID TRAINING
PHONE E. A. FOOTE CO. INC.
FE 8-0528 FOR INTERVIEW

HEARING AID SALESMAN EXperienced full time. To sell 2c with. Qualified leads for outside sales, supplemental inside sales. Call PE 5-7713 or see Mr. Eason at 1 W. Lawrence, 9-6

KITCHEN HELP WANTED. MUST be 18 or over. Apply in person only Pied Piper Drive In. M-59 and Pontiac Lake Rd.

MARRIED MAN ON FARM. MUST be able to operate milking machine and modern farm equipment.

MEN SEEKING A PROFESSIONAL career, straight salary, commissions, 2 weeks paid vacation, retirement and advancement, ages 25-45. FE 2-7731.

METROPOLITAN TIME STUDY — Full time man experienced in high production, automotive or job operation. Salary open. Give full particulars in first letter Write Pontiac Press, Box 62.

MACHINIST WANTED MUST BE first-class. Job shop work. 1692 Rochester Rd.

MAN EXPERIENCED IN AUTOmobile service, with brake and front-end knowledge needed! Must have high school education and capable for later promotion or sales position. Hours from 12-9 p.m. in the brake and front-end department! Interviews given daily at 146 West Huron, see Mr. Zelasko.

Help Wanted Male 6

PAT POTATO PICKERS
FE 5-1822. 335 W. Silverbell.

PART TIME SALES WORK ON REtail floor for experienced appliance salesman. Apply Good Housekeeping Shop, 51 W. Huron.

SINSETTERS
Full and part time. Pontiac Recreation, 18 N. Perry.

REAL ESTATE SALESMAN — Full time. Experience preferred. Income large. Write Lake Lenape Office. Phone FE 5-9471 for appointment. Iven E. Schram, Realtor.

GUARANTEED STEADY ATTENDant. For driveway only. Also part time after 3 p.m. 8 to 6 daily.

SALES AND ROOFING MAN. HIGH speed, fully experienced. Call ENterprise 3-2721. Union Lake.

SALESMAN AND COMMISSION Man 35 years or over for sales work in home improvement. Good reliable company. Well established in Pontiac area. Store floor time but car necessary to close sales. Salary commensurate. Write Pontiac Press Box 113.

THE PRUDENTIAL
Insurance Co. has an opening in sales management for the right man. In this area. Experience and a successful pattern in insurance sales necessary to qualify. Salary plus commission. Phone Mr. Bill Guerber. 357-5000.

SALESMAN, FULL TIME. MEN'S furnishings. Experience preferred. We offer many employee benefits. Apply Robert Hall Clothes. 6460 Dixie Hwy.

Real Estate Salesmen
Need a additional experienced men to help handle increased business in managing Pontiac Properties. Great chance for higher earnings. Call Dr. Valnet, FE 5-2331. Be confidential interview.

CHARGE-ACCESSORY RETIRED man to sell new homes, good opportunity, Pontiac area. Call LE 5-1918.

WANTED WOOL PRESSER. FLASH Cleaners, 1 Pontiac.

WANTED JOURNEYMAN plumber for service and repair work. Good working conditions. Very steady work. Write Pontiac Press, Box 115.

WORK FROM LEADS AND APpointments only. Our distributors requires top caliber men who can advance to sales management position. Best sales training in Pontiac, no canvassing. No seasonal work. Interview Monday 10-2 p.m. 19449 James Couzens, Detroit.

OPPORTUNITY KNOCKS
Unusual opportunity for an ambitious, aggressive man, to lead established route with several hundred regular customers. Full or part servicing. Looking for above average married man 25 to 35. Start at $125 plus commission week. OR 3-8665.

Help Wanted Female 7

A NEAT CURB WAITRESS. PROSTop Drive-In, 3118 W. Huron.

ATTENTION BEAUTICIANS! IF you have a problem of doing friends and relatives at home, I am offering the convenience of my shop to you. Call Stephen Louis Beauty Shop. FE 5-8006.

A NEAT CURB WAITRESS. PROSTop Drive-In, 3118 W. Huron.

ATTENTION BEAUTICIANS! IF you have a problem of doing friends and relatives at home, I am offering the convenience of my shop to you. Call Stephen Louis Beauty Shop. FE 5-8006.

Help Wanted Female 7

NEWSWOMAN
FOR OPENING IN WOMEN'S DEPARTMENT OF NEWSPAPER. WRITING LOCAL NEWS OF INTERESTING WOMEN. MUST BE CONGENIAL, RAPID WRITER, WITH GOOD TASTE, TACTFUL AND MANNERLY. PLEASANT WORKING CONDITIONS. WRITE PONTIAC PRESS BOX 3 GIVING PREVIOUS NEWS EXPERIENCE AND SALARY REQUIREMENTS.

BEAUTICIAN WITH FOLLOWING: Pleasant new shop. 60 per cent. MI 4-5366.

BEAUTICIAN FOR PART TIME. 2 years experience. Milford. 684-0771.

BEAUTY OPERATOR
Experienced preferred. Full time. Christy's, 295 Hamilton. Birmingham. FE 7-0078.

BABY SITTER, LIGHT HOUSEwork, live in. Call after 6:30 p.m. 363-0262.

BLUE STAR DRIVE-IN IS EXPAnding, waitresses salary start at $45 and when our new building is finished the tips should be good. Blue Cross and other fringe benefits for our employees. Our curb girls get $30 per week salary and tips do not count. We will have interesting work at 2 air-ports soon. Not too many other employees during the week but plenty of part time help for the busy weekends. No experience needed for Blue Star. Work hard. All interested parties apply at the Blue Star, Opdyke and Pontiac Rd. Our order taking phone is a busy one. Please apply in person.

BABYSITTING AND LIGHT HOUSEwork, white, 5 days, live in. OR 3-7078.

CURB GIRL WANTED. MUST BE 18 or over. Apply in person only Paul Bunyan Drive In. M-59 and Pontiac Lake Rd.

CHURCH CAMP NEAR ORTONville, needs experienced cook for weekend conferences. Should have own transportation. Phone or write reply to Mrs. L. E. Quinn. 1380 Buckingham. Birmingham.

DENTAL HYGIENIST PART-time to start, in Milford. 684-0685 for interview.

DOCTOR'S ASSISTANT, EXPERIenced only opportunity. Evenings. Phone 8 to 5 Pontiac Press Box 99.

EXPERIENCED TELEPHONE solicitors. Call FE 2-7164.

EXPERIENCED GIRL WANTED FOR super market. Apply in person. 1535 Union Lake Rd.

EXPERIENCED WAITRESS. EVES. 1947 S. Telegraph. Apply in person.

EXPERIENCED WOMAN FOR permanent position. Housekeeping duties. Care of 1 child and 1 baby. 2 adult members of family head required. Own transportation. 3½ days per week. Reference. 3 miles Lake area. $30. EM 3-0467.

EXPERIENCED GRILL AND COUNTER girl wanted. Must be 25 years old or older. 91 Mt. Clemens St. Apply with an increase in pay every 3 months. Apply in person. Jacobs Restaurant, 24 E. Huron, Telegraph Rd., Pontiac, Mich.

EXPERIENCED NURSES AIDS. Apply in person between 9-12. Bloomfield Hills Hospital.

GIRL TO BABYSIT. 4 DAYS PER 2-310.

GIRL FOR SECRETARIAL WORK. Exceptional Good working conditions. Interested only in right background. Apply in person. Elks Temple. 114 Orchard Lake Ave.

GIRL, GENERAL OFFICE. Typing essential. Write Pontiac Press, Box 116.

HAVE A TOY CHEST TOY PARTY. receive up to 25 per cent in free merchandise. FE 5-4221.

HOUSEKEEPER. 4 DAYS. 4 nights. 2 School age children. Must have references. MI 3-8255.

LADY FOR BABYSITTING IN CITY. Light housework. Call after 5.

LADY TO TAKE OVER MOTHERless home. 1 child welcome. more for home than wages. OR 3-8257.

L. A. YOUNG HOUSE MOVING. Fully equipped FE 1-9450.

PLASTERING, NEW AND REPAIR Vern Keller. UL 2-1740.

Business Service 15

ALL MAKES OF FOUNTAIN PENS repaired while you wait. Sherman's General Printing & Office Supply Co., 17 W. Lawrence St.

ELECTRIC MOTOR SERVICE REpairing and rewinding. 218 E. Pike. Phone FE 5-3581.

FREE ESTIMATES ON ALL WIRIng in your home. R. D. Munro Electric Co. FE 5-8431.

Bookkeeping & Taxes 16

BOOKKEEPING, ALL TAXES
EM 3-3416

Dressmaking & Tailoring 17

DRESSMAKING, TAILORING, Alterations. Mrs. Bodell. FE 4-0953.

DRESSMAKER — ALL DESIGNERS and all kinds of seamstress work, starting with ladies' skirts and finishing with elegant cocktail and party dresses. Also take repairs. Call for appointment. FE 5-3348. 59 Edith St.

Landscaping 18-A

AL'S COMPLETE LANDSCAPING sodding, grading, planting, tree removal and trimming. Free estimates. Black dirt, top soil and sand. Dial FE 5-9031 Lake Orion. 693-6228 or OR 3-0165.

COMPLETE LAWN WORK PIN island grading and top soil. Garden plowing. FE 2-0669.

Convalescent—Nursing 21

ROOM AND BOARD FOR ELDERLY lady in our Christian home. Good food and care, country atmosphere. 634-3074.

Help Wanted 6

WANTED DEPENDABLE BABYsitter. Call OR 3-3579.

WHITE BABY SITTER TO LIVE IN. FE 2-5479.

WOMAN OVER 30 TO DO ALL phases of general office work. Must like to work with figures. Salary $50 to $55. Phone, give age, education, job experience and family status.

WANTED IMMEDIately DEpendable male or female plant for girls school. Apply Lake Orion Christian, Call FE 8-8178.

WHITE WOMAN OVER 30, LIGHT housework and child care, days, must have transportation to Harmon Drive, Bloomfield Hills.

WOMAN FOR COMPANION TO 2 or 3 Pleasant Lake Orion women, hours daily, call before 9 p.m. 334-2859.

ESTABLISHED WATKINS ROUTE, earning above average. FE 2-3053.

MALE OR FEMALE RURAL MOtor route driver Detroit area. Motor route in Holly area. Part time Sat. Pleasant working conditions. Must live in Holly or Oxford area. Call 225-2487. Mr. Peach.

Sales Female 8-A

MEN EXPERIENCED ON LEADS only. $80 commission. Pontiac Area. FE 2-0184.

TELEPHONE SOLICITORS NEEDed. Good commission. FE 5-7509.

Employment Agencies 9

EVELYN EDWARDS
"VOCATIONAL COUNSELING SERVICE"
Telephone FE 4-0584
24½ East Huron Suite 4

Woman
Manager
for high class food and lounge establishment, must know food control and handle personnel. Hospital experience or dietician background helpful. $335.

Midwest Employment
405 Pontiac State Bank Bldg.
FE 5-8237

WHAT'S YOUR LINE?

RECEPTIONIST $250
Fabulous position for young gal. 20-24. Typing, must be fast and accurate, night supervision. Big lot of excitement, needs a gal immediately!

MEDICAL RECORDS $300-$400
Previous experience in hospital medical records or equivalent, must have excellent knowledge of medical terminology.

CLERK TYPIST $250
Insurance position for the gal who knows Blue Cross, should have billing experience. Cross experience can be substituted by an equal background.

SECRETARIES $300-$350
Immediate openings for girls who can type 60 and take dictation at 80 to 100. Several open positions with large national company. Many fringe benefits!

PRESTON WALKER, SMITH
EXECUTIVE PERSONNEL
COUNSELING SERVICE
950 S. Maple Birmingham
Suite 111 MI 4-2275

Instructions-Schools 10

AIR BRUSH RENDERING IN home of free-lance commercial retoucher. Equipment provided. UL 2-3132.

ENROLL NOW!
For January classes.
TOOL & DIE
AIR CONDITION
REFRIGERATION
DRAFTING
Industrial Engineering
For information call
ALLIED INSTITUTE FE 4-4507
OR write Pontiac Press Box 98.

HEAVY EQUIPMENT TRAINING — Learn dozers, dragline, etc. Keep job while training. Actually operate equipment. Free placement. Write Key Training. 6339 W. 6 Mile, Detroit 21.

PRIVATE PIANO AND BRASS INSTRUCTION. Beginners at Grinnells. $2.50 per lesson. Phone 332-9655.

VOICE LESSONS REASONABLE rates. Experienced and qualified teacher. Call FE 4-0458. Ask for Mrs. Paul.

Work Wanted Male 11

CARPENTER AND CEMENT WORK. 682-0280.

GEORGE'S CONSTRUCTION INsured. remodeling, new work. recreation rooms, tile work, and weather stripping. 332-3821.

MARRIED MAN, EXPERIENCED Bartender, truck driver, baker's helper. Needs work. FE 5-6311.

REMODELING AND REPAIRING — Will do anything. Reasonable. Call after 5 p.m. 682-0280.

Work Wanted Female 12

2 WOMEN DESIRE WALL WASHing work. FE 4-1197.

BABYSITTING. HOUSEWORK 19 years experience. Call 682-0280.

$15; 11-2, $15; 3-5, $10. Mon.-Fri. FE 4-0665. Eve.

DAY WORK, BABYSITTING, COOK or maid. ref. FE 5,0637.

IRONING, MENDING, OR ANY other light work. FE 5-3909.

IRONINGS WANTED
335-7088

LADY DESIRES DAY WORK. CALL FE 4-5753 after 4:00 p.m.

WOMAN DESIRES IRONING
UL 2-3017.

Building Service-Supplies 13

A-1 MASONRY and GENERAL contracting, residential, commercial. John V. Caplis. MY 3-1128.

AAA-1 ALUMINUM SIDING
Save Big! Money by installing yourself! All types in stock.
NO WAITING
Installation guaranteed, tight fitting windows awnings. Pile terms: only
JOE VALLEY
OL 1-0623 FE 5-9545

ADDITIONS, REMODELING, REpairs. Free estimates. FE 5-0782.

CEMENT CONTRACTOR. GUINN'S Construction Co. FE 5-9127.

BUILDING MODERNIZATION Home improvement loans at low bank rates. Modernize, refinance. Pontiac State Bank. FE 4-5591.

CEMENT BLOCK AND BRICK work. Remodeling. 682-0134.

EXCAVATIONS BULDOZING Basements, Footings. EM 3-3812.

L. A. YOUNG HOUSE MOVING. Fully equipped FE 1-9450.

PLASTERING, NEW AND REPAIR Vern Keller. UL 2-1740.

Building Service 15

ALL MAKES OF FOUNTAIN PENS repaired while you wait. Sherman's General Printing & Office Supply Co., 17 W. Lawrence St.

ELECTRIC MOTOR SERVICE REpairing and rewinding. 218 E. Pike. Phone FE 5-3581.

FREE ESTIMATES ON ALL WIRIng in your home. R. D. Munro Electric Co. FE 5-8431.

Bookkeeping & Taxes 16

BOOKKEEPING, ALL TAXES
EM 3-3416

Dressmaking & Tailoring 17

DRESSMAKING, TAILORING, Alterations. Mrs. Bodell. FE 4-0953.

DRESSMAKER — ALL DESIGNERS and all kinds of seamstress work, starting with ladies' skirts and finishing with elegant cocktail and party dresses. Also take repairs. Call for appointment. FE 5-3348. 59 Edith St.

Landscaping 18-A

AL'S COMPLETE LANDSCAPING sodding, grading, planting, tree removal and trimming. Free estimates. Black dirt, top soil and sand. Dial FE 5-9031 Lake Orion. 693-6228 or OR 3-0165.

COMPLETE LAWN WORK PIN island grading and top soil. Garden plowing. FE 2-0669.

Convalescent—Nursing 21

ROOM AND BOARD FOR ELDERLY lady in our Christian home. Good food and care, country atmosphere. 634-3074.

Moving and Trucking 22

1-A MOVING SERVICE. REASONable rates. FE 2-3465. FE 2-2094.

BIG ENOUGH MOVING LOW rates. UL 2-3969. 625-3517.

ASH, BASEMENTS CLEANED, RUBbish removed. FE 5-7062.

GENERAL HAULING AND MOVing. Dial FE 5-9031.

Painting & Decorating 23

A LADY INTERIOR DECORATOR. Paperhanging. FE 2-0504.

AAA PAINTING AND DECORATing. 30 years in Pontiac. Free estimates. Phone UL 2-1330.

INTERIOR PAINTING SPECIAL. Will do any room, $10. Other average size rooms $35 per room. Call 682-0280.

MASON THOMPSON, DECORATOR. Int. and ext. FE 4-6264.

PAINTING PAPERHANGING WALL WASHING. TUPPER. OR 3-7061.

PAINTING, PAPERING, REMOVing, washing. Call O. White.

PAINTING AND DECORATING
Inside and Outside
Free Estimates
Call
PAPERHANGING AND PAINTING
Mark Nelson. FE 8-1896.

PAINTING PAPERING AND OUT. FE 2-0184 or FE 5-8825.

PAINTING AND DECORATING Home improvement loans at low bank rates and convenient terms. Pontiac State Bank. FE 4-5591.

INTERIOR AND EXTERIOR. free est., work guar. 10 per cent off. Call 682-0620.

Television-Radio Service 24

NEED TV OR RADIO TUBES? Save up to 50 per cent at Wards
FREE TUBE TESTING
1 year warranty on all tubes
MONTGOMERY WARD
PONTIAC MALL

Insurance 26

INSURANCE FIRE WINDSTORM 20 per. cent off FE 2-3011. FE 4-3403.

Wanted Children to Board 28

CHILD CARE IN DRAYTON AND Pontiac area. OR 3-8427.

CHILD CARE, LICENSED HOME. days, evenings or will board. FE 5-6532.

Wanted Household Goods 29

AUCTION SALE EVERY SATURday, at Blue Bird Auction. We'll buy furniture, tools and appliances. 3470 Dixie Hwy. OR 3-7211.

CASH FOR FURNITURE AND APpliances. Home or household. Pearson's. FE 4-7881.

LET US BUY IT OR SELL IT ON COMMISSION. OLD COMMUNITY AUCTION. OA 8-2681.

TOP DOLLAR PAID FOR FURNIture, household goods, and furnitions every Friday, Saturday and Monday. 10-6 3-2121. B & B AUCTION. 5089 Dixie Hwy.

Wanted Miscellaneous 30

WANTED: USED TABLE MODEL record player in good condition. call after 6 p.m. FE 4-0184.

WANTED NEW AND OLD BOOKS for public library. Need 100,000. FE 2-5455. 8:30 a.m. to 11 p.m. Mon. through Fri. 3 p.m. to 9 p.m. Sat. and Sun.

Wanted Money 31

NEEDED IMMEDIATELY $5,000 Will return $6,000 in 2 years at rate of $250 per month. Reply Pontiac Press Box 2.

Wanted to Rent 32

ADAMS RENTAL BUREAU
Tenants Seeking Management service. FE 2-7053.

Share Living Quarters 33

WANTED WORKING GIRL TO share nice 3-bedroom apartment with 2 others. $10 a week. Call after 5:30 p.m. FE 2-5047.

Wanted Real Estate 36

DOUBLE HOUSE. CLOSE IN, BY private party. Call FE 2-9929.

$5 AN IMMEDIATE SALE $5
FOR YOUR
Land Contracts
See us before you deal. Warren Realty Service. 77 E. Saginaw St. Pontiac. FE 3-8165. gimmicks. no.

HAVE CASH BUYER. DESIRES 2 bedroom brick or aluminum home with basement. $12,000 price range. Pioneer Highlands or close to West Suburban. Also no need 3 bedroom west side city $18,000 range. Call Mr. Johnston. FE 5-3608 representing Clark Real Estate

LISTINGS—EAST SIDE OF CITY. MIDDLEBELT REALTY CO. FE 4-8118

WANTED FARMS—WITHIN 30 miles of Pontiac. JAMES REALTY, GR 4-3484.

Apartments-Furnished 37

1-BEDROOM EFFICIENCY APARTments. Furnished or unfurnished. North-Northeast side. FE 5-2261 or FE 4-4286.

ROOM APPROPRIATELY OLDER person. FE 2-1528.

2 ROOM BASEMENT, PRIVATE bath and entrance $12.50. 975 Orchard Lake. FE 4-1559.

2 ROOM FURNISHED LAKE FRONT apts. partly furn. OR 3-9105.

1 ROOM, KITCHENETTE. BACHELOR apartment. Everything furnished. Close in. FE 5-7805.

1 ROOM, BATH. UTILITIES, close in. $50. FE 2-7425.

2 ROOMS. CUTE. PRIVATE ENtrance. close to town. FE 5-0494.

3 ROOMS. PRIVATE BATH AND shower. adults. 123 E. Howard.

1 ROOM AND BATH. REASONable. FE 2-5339.

2 ROOMS AND BATH — COUPLE only. Near town. FE 2-4366.

2 ROOMS AND BATH. UTILITIES furnished. $65 a week. FE 4-1863.

2-ROOM. UTILITIES. $12 A WEEK. close in. FE 4-4995.

1 ROOM. PRIVATE BATH FOR working lady. $12.50 weekly. OR 3-3681.

3 ROOMS. CLEAN. UTILITIES. 1 man. FE 5-0019.

2 ROOMS. PRIVATE BATH. PERfect for nurses and doctors, near General Hospital. W. Huron, corner of Paddock. Apply apartment 2. Elizabeth Apts.

3 ROOMS. UTILITIES FURNISHED $75 a week. FE 2-3380.

3 ROOMS. BATH AND UTILITIES 258 Orchard Lake FE 3-8269.

ROOM AND BATH. LOWER. 90 Cottage St. or call FE 4-8612.

3-ROOM. CLEAN. PRIVATE. NO drinkers or pets. FE 2-9127.

3 ROOMS. PRIVATE. GROUND floor. quiet. 334-1658.

1 ROOM. PRIVATE BATH AND entrance. utilities. near MSUO. FE 2-7080 or FE 5-9031.

3 ROOMS. BATH. UTILITIES 95 Dwight

3 ROOMS AND BATH. PRIVATE entrances. utilities furn., no children, FE 2-8234.

2 LARGE ROOMS. UPPER. NICE and quiet. Middleaged couple or 1 small baby welcome. 600 S. Paddock. FE 4-1832.

3 LARGE ROOMS PRIVATE. 39 Cottage St. after 5.

3 ROOMS. PRIVATE BATH AND garage, couple only. 104 Henderson.

3 ROOMS FOR MIDDLEAGED lady. Near town. FE 3-2041.

3 OR 4 ROOMS NEAR TOWN. FE 2-7503.

3 ROOMS AND BATH. UTILITIES furn. 193 Florence.

4 ROOMS AND BATH. PRIVATE entrance, utilities furnished. FE 2-0661, after 6 p.m. 682-0180.

2 ROOMS. PARTLY FURNISHED. modern. MA 5-5000.

4 ROOMS AND BATH. ALL PRIvate. 2208 Auburn Ave. No children. Call after 5 p.m.

4 ROOMS. PRIVATE ENTRANCE and bath. Only 3 Saginaw. Above the Paster.

4 ROOMS AND BATH. UPPER. private entrance, heat furnished. $65 per mo. 30 James St. Adults only. FE 2-1053.

$45 A MONTH. ADULTS ONLY. FE 4-5863.

ALL UTILITIES INCLUDED On 1. and 2-room efficiency apartments, located on Pontiac City Only $18 per wk. Call Mrs. Liley. 673-1199. 6189 Highland Road.

CUTE 2 ROOMS. CLOSE TO TOWN. Pvt. entrance. FE 5-0494

CLEAN 3 ROOMS. ALL UTILITIES. $65 mo. 1829 Leach. Auburn Heights. 731-9590.

CLEAN EFFICIENCY APARTMENT. Pontiac Lake. $15 per week, including utilities. 673-1600.

Apartments—Furnished 37

COLORED
3 ATTRACTIVE ROOMS, adults only, 1st floor, $65. FE 2-9204. FE 3-5479.

COLORED COUPLES. 2 ROOMS with bath. FE 2-4035.

FOR COLORED. 3 ROOMS AND bath. Adults only. $75 per week $20 deposit. Inquire at 273 Baldwin Ave. Upper.

For the Discriminating
Furnished or unfurnished deluxe 1 room and kitchen. Tub and shower. Lake privileges, boat space, all electric kitchen. Frigidaire built-in oven, refrigerator, cabinets galore, dry facilities, water softener, storm windows, insulated walls, hot water heat, drapes furnished. Must see to appreciate. Lake Lenape Apts., 7200 Cooley Lake Rd., Union Lake. Mr. Ash. EM 3-3475.

LAKE ORION HOUSEKEEPING cottages, all utilities, winter rates, $15 and up per week. MY 3-9058. Lake Orion.

NICE, CLEAN, LARGE APARTment, strictly private. Garage. FE 4-5285.

UNION COURT APARTMENTS Heat furnished. Large 1 room apartment in building with friendly neighbors. Adults only. We keep you cool in summer, warm in winter. Convenient to downtown stores, churches and bus connections. $54 per month. Inquire Apt. 1, or call Mr. K. G. Hempstead. Resident 102 E. Huron. Office 335 Huron. FE 5-9500.

Apartments-Unfurnished 38

1 OR 2-BEDROOM LAKE FRONT apts. partly furn. OR 3-9105.

1-ROOM EFFICIENCY
Alberta Apartments
290 N. Perry FE 2-2059

3 ROOMS. GAS HEAT. $50 A MO. 1123 Commerce Rd. EM 3-5814 or 887-4466.

3 LARGE ROOMS AND BATH. 3 blocks from St Pike St.

3 ROOMS. STOVE AND REFRIGERator furnished. adults only. 21 Monroe.

3 ROOMS. UTILITIES. REFRIGERator and stove furnished. 1 child. Lake Rd. FE 2-1986.

4 ROOMS AND BATH. HEAT. HOT water furnished. refrigerator furn. In Drayton Plains. $55 mo. Call FE 2-7388. After 5 p.m. OR 3-9542.

4 OR 3 ROOMS. HEAT. STOVE and utilities furn. Inquire at 734 Baldwin.

4 ROOM APARTMENT. PRIVATE entrance and bath. Lower. 855 A Mo. 3404 Bald Mountain Rd.

4 ROOMS AND BATH. DOWNTOWN. Adults only. FE 2-7080.

ANDERSONVILLE RD., 7880. UPstairs. Private entrance. 2 bedrooms. Living room. Large kitchen and bath. Propane gas heat. $80. Call OR 3-1285.

AIR LANE APARTMENTS ON PONtiac Lake. FE 4-0100.

COLORED 3 ROOMS UPSTAIRS Call after 5. FE 2-7284.

EXCEPTIONAL 3-ROOM FLAT. west side FE 8-3004.

FOR COLORED. 6 ROOMS AND bath. Adults only. Inquire at 273 Baldwin Ave. Lower.

LARGE 2-BEDROOM APARTment. Lake privileges. 2 large rooms. Living room. Large kitchen and bath. Propane gas heat. $80. Call OR 3-1285.

AIR LANE APARTMENTS ON PONtiac Lake. FE 4-0100.

COLORED 3 ROOMS UPSTAIRS Call after 5. FE 2-7284.

EXCEPTIONAL 3-ROOM FLAT. west side FE 8-3004.

FOR COLORED. 6 ROOMS AND bath. Adults only. Inquire at 273 Baldwin Ave. Lower.

LARGE 2-BEDROOM APARTment. Lake privileges. 2 large rooms. Living room. Large kitchen and bath. Propane gas heat. $80. Call OR 3-1285.

ORCHARD COURT APARTMENTS
MODERN IN EVERY DETAIL
Adults. Couple. No pets. FE 2-0918

3 ROOMS.

Sale Houses 49

CUSTOM BUILDING
Your Lot or Mine
John C. Myles, Bldr. FE 5-2423-5723.
DIGBAY BLDG. CO.

FOR SALE HOUSE AND 18 ACRES. 3 miles Rd. School 1-7785.

HOUSE TO BE MOVED QUICKLY on your lot, charming frame, 4 x 7 7 American manufacturer. $1,000 or best bid. MI 4-2800.

IMMEDIATE OCCUPANCY, 3-BEDROOM brick ranch with fan heat, tiled shower, fenced yard. Carpet and drapes. Sind down. Full mortgage. $69 per month. 4066 Bayshore Drive, off Walnut Lake Rd. Open 2-4 Sunday. Shown by owner.

FENNEL HARBOR. 2-BEDROOM. $2,500. $500 down, $60 per mo. 682-2415.

LOW DOWN PAYMENT WATERFORD — Beautiful 2 - bedroom brick - full basement - large kitchen - nicely landscaped - close to Jr. High and grade school - blacktop street - gas heat — newly decorated — VACANT — Price $14,200 approval. $600 down. Call Mrs. Hillman OR 3-2591 — Representing Clark Realty.

OWNER MUST SACRIFICE — A fine 3-bedroom home, carpeting, fenced yard, basement, north side Pontiac. $8,900 for quick sale. Balance at 4 per cent. $68 month. House worth $11,000. Immediate possession. OR 2-1779.

VACANT, 4 ROOMS, GAS HEAT, large lot, $100 down. Available at Auburn and Adams. Eves. or Sat.

WE BUILD HOMES, HOMES AND modernization. MA 5-1501. A. & H. Sales.

NEAR ST. MIKES
2-bedroom furnished bungalow. 1-car garage. $6,500. $500 down.

WEVER SCHOOL
3-bedroom 1 yr. old, full basement, gas heat, $600 down. Take over.
PAUL JONES, REALTY FE 4-8550

$9,500

Will build 3-bedroom ranch-style home on your lot. Full basement, oak floors, tile bath, birch cabinet boards. OR 3-7038.
RUSS McNAB ART WEEVER

Buy Your Home: Now
Their loss — your gain. New or used. With basements or no. Low as $15 moves you in. Call 1:30 to 6.

MODEL AT 695 Kinney
corner of Elaine
2 blocks E. of Oakland
2 blocks N. of Montcalm
Open 1:30 to 6
FE 8-3762 LI 2-7327 Eves.
Westown Realty

NEW HOUSES

$00 Down

$68

For montu plus taxes and insurance.

Vlsit 3-bedroom models on Stanley, just off West Kennett, 3 blocks from Fish: Body.

OPEN 12 TO 8 DAILY

SPOTLITE BUILDING CO.
FE 4-0083

NICHOLIE

1210 EASTLAWN
Three-bedroom bungalow. Living and dining space. Kitchen with utility room. Carpeted living room and hall. Oil HA heat. Vacant. Only $800 for equity. Balance at $85 per month inc. taxes and insurance. Call today.

80 HENDERSON ST.
Two-bedroom bungalow. Carpeted living and dining area. Kitchen. Full basement. Oil HA heat. Aluminum storm and screens. Neat as a pin. PRICED TO SELL.

638 KENILWORTH
Two-bedroom bungalow. Kitchen with dining space. Part basement. Gas HA heat. PRICED TO SELL. ONLY $500 moves you in. CALL TODAY.

840 AUBURN AVE.
Two-family income. Five rooms and bath down. Four rooms and bath up. Basement, gas HA heat. For further details call our office.

PONTIAC—SUBURBAN HOMES
We have several two- and three-bedroom homes for sale. Some have basements. These homes can be purchased by qualified purchasers with down payments or we only consider offers. For further details call our office.

Near Lake Orion
Two-bedroom home on 2 acres of land. Full basement. Gas HA heat. For further details call our office.

NICHOLIE HARGER CO.
635½ W. Huron St. FE 5-8183

Val-U-Way

WE TRADE ON ANY HOME

20 ACRES
Near Waterford, plus 87 ft. ranch home. 2 large bedrooms, family room, 2 fireplaces, 2-car garage, full basement, all for only $19,900.

NORTHERN HIGH
Is within easy walking distance of this sharp 3-bedroom home near Joslyn, full basement, gas furnace, oak floors, plastered walls, full price only $10,500 on FHA terms.

Sunday call FE 8-2093.
R. J. (Dick) VALUET
REALTOR FE 4-3531
345 OAKLAND AVE OPEN 9-9

JOHNSON

22 YEARS OF SERVICE

BRICK RANCH
4-bedroom lake home, designed and built by owner in 1948. Fireplace, 2½ complete bathrooms. Walk-out basement with patio. Lovely recreation room with bar. Lawn sprinkling system. $45,500. See this unusual home before you buy!

OAKWOOD MANOR SUB.
Mr. Executive, here is a beautiful home with 3 bedrooms. All brick 2-story. Full basement. Recreation room, workshop. Family room, breakfast nook. 2-car attached garage. Carpeting and drapes. Lovely landscaped corner lot. Lake privileges with large out lot on River Lake. Call today for appointment.

After 6 call Soles Johnson. OR 3-5400.

A: JOHNSON & SONS
1194 S. TELEGRAPH
FE 4-2533

GILES

NORTH SIDE — 6-room home in neat and clean condition. Oil heat, fenced Lovely garden wall to wall carpet. Aluminum storms and screens. Priced for easy terms.

$500 DOWN, $60 A MONTH—North side, 3 bedrooms, oil heat, garage, fenced condition. First time advertised.

6 ROOMS and bath on 1 floor. New alum. siding, storms and screens, lot, oil heat. Don't miss this one.

GILES REALTY CO.
FE 5-8176 321 Baldwin Avenue
MULTIPLE LISTING SERVICE

OPEN

SUNDAY 2 TO 4
57 CLAYE—WATERFORD TWP.
Immediate possession. 3-bedroom brick home, full basement. 2-car garage, wall-to-wall carpeting, fireplace, large modern kitchen, many more features too numerous to mention. $2,500 down. Easy terms. DIRECTIONS M-59 to Elizabeth Lake Rd. left 1½ miles to Claye. WATERFORD REALTY. OR 3-4096.

NORTHERN HIGH
3 bedrooms, hardwood oak floors, tile bath, large utility, fenced yard, aluminum storms and screens. $10,900 full price. MAGSTROM REAL ESTATE, 682 Orchard Lake. OR 4-2400, after 6 call 682-0422.

BY OWNER
2 bedroom home, carpeting, fireplace, gas heat, garage, newly decorated inside and out, plenty of shade, good location. Call eves. FE 2-1187.

OPEN, NEW 4-BEDROOM 1½ baths, full basement, oak floors, Glenwood kitchen, large dining area, alum. siding, storms and screens, fireplace, unique also adaptable for year-round retirees, or smaller family. Located 132 N. Sanford, off Elizabeth Lake Rd. Nelson Building Co., OR 2-6126.

I WILL CONSIDER YOUR FREE and clear home in trade for my equity. 2-bedroom 1-floored. Call Jim, MA 5-1135.

INCOME, FIRST SIDE, OWNER must sell. 132 N. Johnson. $9,500 OPEN, MA 5-5937.

BY OWNER
Trade in your present home on this lovely 3 bedroom brick ranch. Wall to wall carpeting, full basement, recreation room, 1½ baths, attached garage, in west suburban with city sewer and water. $15,500. FE 5-9497.

NEW
3- and 4-Bedroom
Brick Homes

The first and only FHA Approved subdivision in the area only 12 miles from downtown Pontiac.

$69

A MONTH
Excluding taxes and insurance

Featuring:
3 Bedrooms
Brick Ranch
Attached Garage
Gas Heat
Paved Streets
Large Rolling Lots
FHA Terms

DIRECTIONS:
Off M59 just north of Lake Orion behind Allan's Country Cousin.

Model Open
Daily 12 to 8

628-2563
CARLISLE BUILDING CO.

EAST MONTCALM $9500. 3-BEDROOM special value. Full basement, garage, convenient to Pontiac Motors, all schools.

ANOTHER SPECIAL $400 DOWN. 3-bedroom, small newly decorated. Only 7-years-old. Splendid high school location. Vacant. Total $9,350.
C. SCHUETT, Realtor
FE 8-0806 Eves. and Sat. 8-5900

TODAY'S SPECIAL
BEAUTIFUL 2-BEDROOM RANCH home sprawled on a half acre lot, full basement, 2½-car garage, fruit trees and berries, close to shopping center on W. Walton Blvd. You've got to see it today to appreciate it. Only $11,900. Terms, cash to mortgage. Call for appointment, OR 4-0057. Owner.

BY OWNER
3-room brick bi-level 1,800 sq. ft. Paneled family room. Large natural fireplace. 1½ baths. 4-bedrooms. Attached 2½-car garage—Gas heat. Paved street. $20,150 lot. Low down payment. FHA approved. 4066 Pontiac Trail-Hagerty Rd. area. Call 624-4118.

Bloomfield Orchards
4-bedroom brick, 1½ baths, 2-car garage, carpeting, many extras, $20,500 lot. Over $2,000 invested. Take over payments, $170 mo. or less. Reply Pontiac Press Box 62.

TRI LEVEL
Model open. Parkwood Manor. Near Fisher Body and Pontiac Motors. Priced from $11,995. Gaynes Construction Co., EM 3-4556.

WHY RENT?
when
YOU CAN BUY
NEARLY NEW HOUSE
with
NO DOWN PAYMENT
MONTHLY PAYMENTS
including
Taxes and Insurance
LESS THAN RENT
and
LOW 5¾% INTEREST
WIDE CHOICE
of
2, 3 and 4 BEDROOMS
both
CITY & SUBURBAN
hurry
CALL or SEE
U.S. Gov't Sales and Management Broker
James A. Taylor Agency
7732 Highland Rd.
OR 4-0546

West Side 2-Family
In new condition, handy to General Hospital, 6 rooms and 2 baths down. 4 rooms up. Upper rented steadily at $85 per month. Sandy lawn, level lot, paved street. Priced to sell quickly on favorable terms cash or $1,000 down to family. Call Taylor, Realtor, OR 4-0306.

2 Family

Six rooms and bath for the owner and large five room apartment for income. Separate utilities, separate entrances, double garage. On quiet, paved north side street. $13,500 full price. PHONE TO SEE!

OAKWOOD MANOR SUB.
Mr. Executive, here is a beautiful home with 3 bedrooms. All brick 2-story. Full basement. Recreation room, workshop. Family room, breakfast nook. 2-car attached garage. Carpeting and drapes. Lovely landscaped corner lot. Lake privileges with large out lot on River Lake. Call today for appointment.

After 6 call Soles Johnson. OR 3-5400.

A: JOHNSON & SONS
1194 S. TELEGRAPH
FE 4-2533

OPEN

Sun. 2 to 5 P.M.
Oakland Lake Front
4156 Lamont St.

Sparkling 6-room lake front home. Full basement with 2-car attached garage, featuring fireplace, 1½ baths, immaculate kitchen, radiant heat, electric hot water, lot of closets, screens, storms and screens, guest house at lake, fenced and rear yard. Located three Dixie Highway to Drayton Plains, right on Sashabaw Rd. to Crescent, right to Lamont, left to "Open."

"Bud" Nicholie, Realtor
40 Mt. Clemens St.
FE 5-1201 or FE 2-3370

TRIPP

REALTOR
LARGE 3-BEDROOM BRICK IN Pioneer Highlands. Spacious living room, kitchen with eating area, nice sized bedrooms, full basement.
75 West Huron Street
FE 5-0161 (evenings FE 4-4278)

TWIN BEACH, 2 BEDROOMS, children welcome, $500 down, school, $500 down, $7,900 full price. EM 3-2215.

NORTH SIDE

OF OR LAND CONTRACT
3-bedroom bungalow, full basement, oil forced air heat, aluminum storms and screens, plastered interior, attractive decorating in front porch. Very close to all grades and schools. Priced to sell. Beautifully landscaped. Vegetable garden and fruit. Call

LAKE PRIVILEGES
GOOD LOCATION
Close to new Northwood shopping center. 3-bedroom brick ranch home, 3-car attached garage, full basement, ceramic tile bath.

Don McDonald
LICENSED BUILDER
OR 3-2037

OPEN

Sat., Sun. 2-6
536 SHARON STREET
OFF M-59
Close to new Northwood church. New 3-bedroom brick ranch home. 3-car attached garage, full basement, ceramic tile bath.

Don McDonald
LICENSED BUILDER
OR 3-2037

BATEMAN TV SPECIALS

With
BILL GUY
Sunday—11 a.m. to 12
Channel 4
Watch for Bateman

OPEN

Sat. 2-6—Sun. 1-8
Lakefront Models
W. WALTON AT WORMER LAKE

OPEN

SUNDAY 2-5
3550 Lakewood
7-room rancher, one of the nicest we have ever had. Oak parquet floors, 3-bedrooms, ceramic tile of extra. Beautiful big 24x15 family room facing great yard on well-landscaped lot 210 feet deep. If you are looking for something extra special, see this one. Price reduced to $15,950 on this corner. Take Hwy. to Watkins Lake Road to Lakewood.

OPEN

SUNDAY 2-5
5685 Highland Rd.
No mug costs. Just take over low mortgage of $60 per mo. including taxes and insurance. 2 year old 3-bedroom brick with fenced rear yard. SACRIFICE. approx. $900 down plus to-date items owing you in. M59, Highland Rd. just past Waterford High School.

OPEN

SUNDAY 2-5
140 Ogemaw
Indian Village: price just reduced $1,000. Real nice 5-room brick home with unfinished upstairs, lovely carpet and drapes, 19 ft. living room with fireplace and full dinette. Very vacant, quick possession, estate must sell. Priced at $10,900. Call Mr. Huron, E. of Telegraph, north on Genesee 3 blocks to Ogemaw, right to property.

OPEN

SUNDAY 2-5
827 Ledyard
TRUE RANCHER with 2-car attached garage. Large fireplaced family room 10x23 ft. storms and screens and gas heat. Price reduced to $12,900 and too low to quote. Only $600 down plus costs. Drive out and bring your check book. You will be surprised. Elizabeth Lake Rd. to Cass Lake Rd., left to Cass Elizabeth, right 2 blocks to Ledyard.

Watch Channel 4
Sunday 11 a.m. to 12
OFFICE OPEN
SUNDAY 1-5
Cherokee
English Colonial beautiful condition and a most desired area. Big and roomy, lots of extra features, after an inspection you will be love at first sight. A HEAP OF LIVING for only $15,950. With reasonable terms. SEE IT TODAY.

ASK ABOUT OUR TRADE-IN PLAN

Drayton Woods
Vacant and immediate possession. A foreclosure at a sacrifice price for the quick buyer. ONLY $12,950 3 bedrooms, natural fireplace, 1½ baths, built-in range and oven, basement and garage. A real deal for someone that can take $1,300 down plus mtg. costs on new 30 year mtg. Don't wait.

ASK ABOUT OUR TRADE-IN PLAN

Trees and Country
Only one like this. Beautifully remodeled farm home on one acre of rock landscaped by beautiful blue spruce and maple trees. Just west of town and close to school. If you like the older things with all modern conveniences, this is your baby. Only $12,900 with $1,200 down.

ASK ABOUT OUR TRADE-IN PLAN

City Farmer
Enjoy yourself on 2½ acres. 3-bedroom rancher with garage. 43 apple trees and plenty of garden. Very real nice and country living at its best at a budget price. Price now reduced to $11,900 with $1,200 down plus costs. Don't wait.

$6950
A Real Bargain: Just take over present FHA mortgage. This property with payments of only $64 per month including taxes and insurance. Built for owner 7 yrs. ago. 2 bedrms. and fenced rear yard. Real convenient location close to Boys Club.

ASK ABOUT OUR TRADE-IN PLAN

Auburn Heights
Immediate possession on this vacant 2-bedrm. bungalow. A Real Sacrifice at $8,500. Terms arranged. If you are renter, don't miss this one. Only $6,500 with $500 down and low 32-yr. mtg. and low, low monthly payments.

Trading
Is Our Business
FE 4-0030 Realtor FE 5-7161
Open 9-9 M.L.S. Sunday 1-5

COMMERCE AREA
$500 DOWN
2-bedroom ranch, built-in oven and range, fenced yard. $6,900.

$500 DOWN
100 ft. Round Lake Road front. Nice level building site. $1,495.

Full Price—$5,500
2-bedroom, furnace, full bath, excellent condition.

BRICK RANCH
2 bedrooms, patio, huge lot, beautifully landscaped. Only $16,500. easy terms.

FLATTLEY REALTY
6262 Commerce Rd. EM 3-0711

WEST SUBURBAN
974 square feet, 3 bedrms, 2 baths, lot 75x150.
W. W. TOWER HOMES
Call OR 3-6001 for Details

—NEW HOUSES—
See Model at 7107 Pontiac Trail
Near Walled Lake

$190

Moves You In
3-Bedroom, all brick, full basement, attached garage. 105x110 ft. lot included. Call for Details. Open Daily and Sunday 12-7 p.m.
Call 624-4711

$3,950 FULL PRICE—Huron Gardens. Real cozy 2-bedroom bungalow with bath. Nice large lot. Close to school, church, new shopping center. Needs cleaning, painting and etc. A good value at $3,950 full price.

40-ACRE FARM — Near Belding, Michigan. 6-room home. Priced at $8,500. Terms. Here is an unusual value. You just can't go wrong.

WEST SIDE—Excellent 6-rm. modern home with new wall-to-wall carpeting. Gas heat. Attached garage. Best of condition throughout. Only $900 down.

WEST SIDE INCOME—Perfect condition. Full basement. 2 gas furnaces. Fireplace. Large grounds. TWO FAMILY — 5 large rooms with fireplace for you and income from apt. to rent. Only $1,300 down.

WATERFRONT SPECIAL — Brick rancher with attached 2-car garage, 3 bedrooms and full basement. Finished family room. Well landscaped lot. Recreation rm. All this for only $24,500. Interior all newly decorated. There is a wonderful place to live and play.

LIST WITH US—We need good homes for our BOW 22 yr. experience. Open Sunday 11-4. Multiple Listing Service.

L. H. BROWN, Realtor
500 Elizabeth Lake Road
Ph. FE 2-4819 — FE 4-2564

O'NEIL

BEAUTY-RITE HOMES
OPEN SUNDAY. 1 to 8

SPRAWLING — MODERN—PLANNED FOR SPACE AGE LIVING—A home that proves sophisticated living can be beautiful. The Beauty-Rite Homes offer "Tomorrow's" living "Today!" All electric kitchen for more cooking fun and convenience. Luxurious Formica counters and cupboards. Slate foyer, ceiling in family room. Two unique and modern off-the-floor fireplaces will attract the admiring glances of family and friends. Color-symphony bath with harmonizing ceramic tile and colored fixtures. Finished basement recreation room that makes you want to have a party. Attached 2-car garage, paved drive. Make a date with your family Sunday and drive out to see the beautiful Twin Lakes. Watch for O'Neil "Open" signs. FE 3-7032. Ask for Mr. Belette, OR 3-2028.

TRADING IS TERRIFIC

FIRST TIME OFFERED on this charming three-bedroom brick rancher. The living room is carpeted, spacious family sized kitchen with built-ins. Dry basement, gas furnace and city water and sewer. Waterford schools are close by. $5,000 down, no qualifying.

ROCHESTER—MAUO. THIS 7-year-old brick ranch on Adams Road is an excellent buy at only $18,500. 3 spacious bedrooms, full dinette with wardrobe closets. Lots of storage, kitchen has 1½ baths, large family room with fireplace, oak floors throughout, screened porch. 2-car attached garage, beautiful rural setting on 1/2 acre lot. See it today, excellent financing can be arranged.

WATERFORD TOWNSHIP, near Williams Lake School, and about 1 mile west. Attractive bungalow, plastered painted walls, sharp family room with fireplace, 2 bedrooms and basement. All this and more at $10,700 with about $1,300 to move you in. This could be the buy you've been looking for. Really nice.

THE LADY OF THE HOUSE WILL HAVE a gleam in her eyes when she inspects this beautiful sunken kitchen, all Formica cupboards, Frigidaire built-ins, Lazy Susan pantry, and a snack bar seating 10 people! Your guests will sigh with envy when they enter the warm paneled family room. And that "mom in your life" can still have his basement and big double garage. You're invited to inspect this all brick home featuring the finest quality materials used in combination with "Pride of Rite Homes Inc." workmanship. Duplicated at $20,900 on your lot in town.

IT'S ALWAYS A THRILL to us when we can offer good brick family home for only $13,000. Especially if they have almost new oil-fired hot air heating, a natural fireplace and a 2-car garage to boot. "If it were only in the school district" you'd buy it! Well, it is and we have the key.

GRACIOUS LIVING AT A PRICE MANY PEOPLE HAVE REQUESTED: $20,500 will buy a home that "has everything." All brick ranch, beautiful kitchen with "built-ins," a dining area, 3 bedrms. and a half, a fireplace, a 2-car garage and a large lot. Extra bonus, a finished recreation room with natural fireplace. Drayton Woods is the wonderful location. May we show it to you soon?

GI No Money Down

GAYLORD

AUBURN HEIGHTS—BLOOMFIELD AREA. Here's a big 3-bedroom ranch type home only 3 years old, all on one floor, lot 100x330 and you haven't used your GI bill be sure to see this exceptionally good buy at $20,500. No down payment to veterans — $1,000 down for non-vets.

OFFICE OPEN 9-9
362 S. TELEGRAPH
FE 3-7193
MULTIPLE LISTING SERVICE

TIZZY

By Kate Osann

"You have my sympathy, Mrs. Moore. I can go home, but you have to stay with them!"

Sale Houses 49

SAVE 6 PER CENT, BY OWNER. Pioneer Highlands. 3-bedroom brick, recreation room, corner lot. 2-car garage, lake privileges. FE 5-9497.

PEACE and QUIET
This lovely 2-bedroom home with full basement, gas heat, well landscaped. can be yours for a small down payment.

JUST the PLACE
For a large family. 3 rooms, 2 bedrooms up and 2 down. Full basement, gas heat, paved street. Small down payment.

CRAWFORD AGENCY
256 W. Walton FE 2-0200
609 E. Flint MY 3-1143

2 WEST OF TELEGRAPH
4-bedroom home on 3 large lots. Only $9,500 on terms. NO !!! down to Qualified Buyer. Carpeting, fixtures, draperies, garage. HURRY.

PONTIAC GOLF CLUB AREA. Excellent reason for selling. Cedar Lake Rd. 160 ft. frontage, full basement, garage. Asking $12,900. Down payment low, no costs. Move right now! MI 6-8800.
C. SCHUETT FE 8-0458

Waterford Industrial Site
Over 10 acres with 1,130 ft. of railroad frontage on paved road with 2-room home and garage. Offered at $25,000. Terms.

All Thumbs?
Then don't buy this one. It needs some repairs and paint, but how handy guy could work wonders here. 3-bedroom bungalow on large lot, paved street, excellent view of Williams Lake with private beach. Only $400 down, low monthly payments. Get out your tools and give us a ring.

Dixie Hwy. Commercial
100 feet of choice frontage near M-15 with modern 5-room home. Full basement and garage. Ideal business or professional location at $17,500.

Rolfe H. Smith, Realtor
244 S. Telegraph
FE 3-7848 MA 5-6431

HAYDEN

Northern High area E. Mansfield, $800 down, 3-bedroom, oil furnace, 1½ car garage, fenced back yard.

Sell or trade: 3 apt. bldg., separate entrances, basement, gas furnace. Owner occupied, $2,000 or will accept late model car as payment.

3-BEDROOM
TRI-LEVEL
$9995 - $1000 DOWN
INCLUDES: 83' lot. Finished family room Painted interior, 1½-car garage. Gas heat. Call Mr. Hill FIGACTE ON YOUR LOT.
J. C. HAYDEN, Realtor
EM 3-6004 Open till 8 p.m.
1 to 5 Sunday
1051 Highland Rd.(M59)

Lake Front Home
A beautiful custom built brick ranch bungalow setting high and overlooking the entire surrounding area. Only 5 min. drive downtown. Very conveniently located to shopping area and schools. Vestibule entrance, panoramic picture window and full carpeted living room with big fireplace, carpeting throughout, exceptionally large eat-in kitchen with built-ins, 3 bedrooms, 2 baths. 2 ceramic tile, on main floors. large recreation room with fireplace, walk-out basement, 2 baths, 2½-car garage, lovely rear porch, 3 lot size landscaped, large shade trees and shrubbery. $34,500 Shown only by appointment.

Sylvan Manor
Located off Middlebelt Road. This attractive 3-bedroom brick bungalow has 3 bedrooms, 2 tile baths, excellent kitchen with plenty of cabinets and twin sinks, good size living room, carpeted, large lot, nicely landscaped, convenient to shopping area. Only $1,450 down plus mortgage cost.

Brewer Real Estate
JOSEPH F. REISZ SALES MGR.
FE 4-5181 Eves. FE 5-0623

"Perpetual Open House"
IN OUR
"Office Theater"

SPLIT LEVEL BRICK
Features large living room, 13x13 ft. kitchen with built-ins, 12x27 ft. family room, den, 4 large bedrooms, 1½ baths, 2 full baths, custom extras. 2-car garage, large lot. Just $20,500. Terms or trade.

TRADE YOUR HOME
INTO YOUR DREAM HOME
BASS & WHITCOMB
REALTORS
FE 3-7210 OL 2-3930
3020 Auburn near Adams Rd.
"SPECIALIZING IN TRADES"

OPEN SUNDAY 2-5
THREE-BEDROOM, full basement, lot 82x154 very good neighborhood in Drayton-Waterford area. One block from school. No money down. Call FE 5-9093.

PAINT CREEK runs across the rear of this property plus you get a easy large 3-bedroom family home. Walk out basement, fireplaced, fenced yard, 2-car garage and 2 outbuildings. All for only $14,500. terms are reasonable. Do see it now. Mail MY 3-2821.

Lawrence W. Gaylord
136 E. Huron MY 3-8069
Broadway and Flint MY 3-2821

KENT
Established in 1916

WEST SIDE INCOME — 10 rms. and 1 bath. Ideal for owner plus rental or all rental. Full basement, gas furnace, good condition. Call for appointment to see this at $9,750 — Terms.

FURNISHED LAKE FRONT — Immediate possession in this summer cottage. 2 bedrms., full bath, stone fireplace, 2 lots. Now at $6,500. Terms.

Floyd Kent Inc., Realtor
2200 Dixie Hwy. at Telegraph
FE 4-0123 — Open Eves.
Free Parking

Sale Houses 49

7 REASONS WHY
This 7-room home is a good buy. Has 3 bedrooms, oak floors, 1½ bath, large kitchen, finished breezeway, nice big utility with oil furnace, also attached garage on 80-ft. shaded well fenced lot. A convenient throw from good beach. This home is only a few years old. Owner says "Let It Go" at $9,900. $1,500 down, $65 per mo.
HAROLD R. FRANKS, REALTOR
2563 Union Lake Rd. EM 3-3208

MILLER

LAKE FRONT Drayton area. 6 lovely room and bath home built over in 1956. Carpeted liv. rm. and dining rm., modern gas stove kitchen, 1½ baths, large beautiful lot, fruit trees, berries and shrubs. $15,500 — terms available.

BLOOMFIELD HIGHLANDS a 3-bedroom brick ranch situated on a beautiful lot nearly 200 deep. Sparkling hardwood floors, carpeting, cozy fireplace, ceramic tile bath. A nice kitchen without crowded feeling, gas heat, attached garage. 16 ft. enclosed patio Owner transferred it's vacant, see it today. FHA terms.

CITY NORTH SIDE 6 rooms all on one floor. Ideal for retired or older home in good condition. Large dining rm., 2 bedrms, basement, gas heat, new 2-car garage. Lot of this and more for only $9,250 — terms. No down payment to GI.

William Miller
Realtor FE 2-0263
670 W. Huron Open 9 to 9

4000 ELIZABETH LAKE ROAD
3-BEDROOM brick ranch, 24 foot carpeted living room, oak floors: plastered walls, large glassed in porch. 1½-car garage. Fenced rear yard, beautiful view of Sylvan Lake. $11,500. Terms. Cass Elizabeth Lake Road to Open Sign.

ARRO

FIRST TIME OFFERED — for this extra sharp 3 bedroom home, located west of Pontiac, near Jr. High. Nice counter tops, total price only $9,950. $895 down. Lake privileges are extra.

$1,500 DOWN — No other costs and your monthly payment is only $66 including taxes and insurance. 3 bedroom brick home in quiet neighborhood, full basement, gas heat, storm and screens. Be sure and see this one.

HANDY MAN SPECIAL. 3-bedroom ranch, living room, plenty of closets, full basement, attached garage, 1½ baths. Salable but needs finishing. Selling for $7,450. Terms.

CASS LAKE FRONT — Attractive 4-bedroom ranch, large picture window with beautiful view of the lake. Fully insulated, oak floors, plastered walls, ceramic tile bath. Very good beach. Shown by appointment.

TED McCULLOUGH, REALTOR
OPEN 9 A.M. TO 9 P.M.
7 MULTIPLE LISTING SERVICE
5143 CASS-ELIZABETH ROAD
PHONE 682-2211

4-BEDROOM RANCH
24 ft. living room with fireplace, 2 tile baths, large beautiful kitchen with maple cabinets and built-ins. Hot water base heat. PRIVILEGES ON TWO LAKES.

CITY WEST
$20,900—LIBERAL TERMS
4-BEDROOM brick colonial home in a quiet area. Carpeted living room with brick fireplace. Large dining room with beautiful view of St. Charles kitchen, garbage disposal. Ceramic tile bath. Enclosed porch in basement, gas heat. Large landscaped yard. 2-car garage. BURNY OF 1962.

SUBURBAN NORTH
4-room bungalow. 2 large bedrooms, oil FA heat. GET YOUR START HERE. Full price $7,400. TERMS.

Smith Wideman

412 WEST HURON ST.
OPEN EVES., FE 4-4526

REASONABLY PRICED 3 BEDROOM brick ranch, landscaped lot with fenced rear yard. Large attached basement with recreation room, 2 fireplaces, hardwood floors, plastered walls, neat, neat, neat. Hi Bonus Bldg. High School. $12,900. $1,040 down.

COUNTRY HOME OVER 4 ACRES. Price reduced to $13,900. 9 room modern, 1½ baths 3 bedrooms, stone fireplace, 2 car garage, chicken house. Ideal for Horse lovers and Hunters.

3 BEDROOM RANCH. $11,900. Waterford Township. Nearly 1000 square feet living area, oak floors, plastered walls, Ceramic tile bath, basement with recreation space.

If you must sell or trade to buy call anyway. We may have a buyer for your home or be able to work out a trade.

CLARK REAL ESTATE
FE 3-820 — REE. FE 4-6813
210 W. Huron Phone FE 5-9101
Multiple Listing Service

OPEN

2 TO 5
3 bedroom long low brick ranch, extra large living room, kitchen 11 x 18 all rooms wired for hi-fi. Gas heat, hot water and cross low down payments, 4% percent mortgage. DIRECTIONS: Dixie Hwy. Rd. to Ferdenberg, right to Lorberta Lane, left to 271. Mrs. Hoyt in charge.

HOYT

FOR THAT PERSONAL INTEREST
"TRY US FOR TRADES"
1365 W. Huron FE 2-9005

Sale Houses 49

Templeton

DRAYTON PLAINS
3 bedrooms, oil fired furnace, tiled bath, neat and clean through. Paved street, lake privileges. Paved driveway. Only $8,950 with state terms or less for cash.
K. L. Templeton, Realtor
2559 Orchard Lake Road 682-2050

OPEN

SUN. 2 TO 5
85' of beautiful frontage, home for over 800 sq. ft. of living area, comfortable living room 14x18 with a massive large stone fireplace, panoramic view of lake from large picture window, nice kitchen and breakfast nook, panaled and heated breezeway, ½ bath, attached garage, dandy basement, underground sprinkling system. $14,900. DIRECTIONS: M59 to Pontiac Lake Rd. turn right ¼ Mi. to Kingston, turn right on Kingston to Hill.

WONDERFUL ENGLISH BRICK: $14,950. for dollar value this can not be beat. Immaculate in perfect condition inside and out, practically new carpeting, 7 rooms and spacious attic space that gives you a homey and friendly feeling, insulated throughout, ceiling will add authority. Ottawa Hills district.

3-BEDROOM HOME: $10,650 —Terms to reliable client. A home priced right and ideal for large family. Good condition, large kitchen and lavatory down. 3 bedrooms and full bath upstairs, full basement, lot 60 x 160. North Side location.

ELIZABETH LAKE ESTATES: Brick and frame. $9,950 terms. $1,500 down, $71 a month includes taxes and insurance. 35 x 35 bungalow with all rooms larger than average. Nice sized living, dining and dropes included. Nice lot, beautiful landscaping, owner leaving state.

SILVER CREST SUB: Large vacant 5 room home, with 2-full baths, basement, new oil forced air heat, 82 x 124, $9,950 easy terms.

DORRIS & SON, REALTORS
2536 Dixie Hwy. OR 4-0234
MULTIPLE LISTING SERVICE

ANNETT

130 Acres—Lake
Near Holly, scenic rolling land, frontage on lake. 6 rm. remodeled home, 1½ baths, basement, oil heat, 2 barns and other out bldgs. $36,000 terms.

OPEN SUN. 2-5 P.M.

2 Homes—1 Acre
Attractive one story 3 bedrm. home, approx. 1 yr. old. Alum. storms, screens and awnings. 20 ft. living rm. fully carpeted. Panelled family rm., expertly finished basement recreation rm., new furnace. Approx. 2 bedrm. trailer. Paved drive, new 2 car garage, fruit trees, berries, garden area. Price only $16,200. $2,000 down. Terms. Take M59 to N. Cass Lake Rd., north to No. 290, open sign.

OPEN SUN. 2-5 P.M.

Clarkston Area
Nearly new 3 bedrm. brick ranch on shaded corner lot 120 x 185. Liv. rm. 20 x 12, fully carpeted, DR 11 x 12, carpeted, KIT. 11 x 12, 1½ baths, full bsmt. Price $17,500. Terms. Directions M10 (Dixie Highway) to Maybee Rd., right to 3510 Hummingbird Lane.

OPEN SUN. 2-5 P.M.

West Side—4-Bedrms.
One of the finest brick family homes being offered for the first time. 2 nicely landscaped lots, 3 complete baths, 2 half baths, 3 FP's, carpeting on 1st and 2nd floors, ultra modern KIT with all built-ins, full size dining rm., solarium, TV rm., basement rec. rm., 13 x 26, oil heat, 2 car and 2 car brick garage are just a few of the fine features. Terms. W. Huron to Ottawa Dr. to No. 17. Open Sign.

WE WILL TRADE
ANNETT INC. Realtors
28 E. Huron St.
Open Evenings and Sunday 1-4
FE 8-0466

LARGE 3-BEDROOM, CHOICE west side location, close to schools and shopping. Full basement, attractive kitchen, lots of closet space, fireplace, beautiful oak floors, basement, gas heat, 2-car garage, on convenient terms. $9,500.

REAGAN

REAL ESTATE
913 Joslyn Ave.
FE 2-0156 FE 2-0137

OPEN

SUNDAY 2-5
29 W. COLUMBIA
3 bedroom bungalow with brick and aluminum siding, full basement, oil heat, 2 car garage, lot size 50x150. $11,750. FHA terms. Baldwin north to Columbia, west to model.

OPEN

SUNDAY 2-5
1346 TULL RD.
3 bedroom ranch style bungalow, brick and aluminum siding, full basement, 2 car garage, large lot, fenced rear yard. $9,500 with FHA terms. Take Dixie to Williams Lake Rd., and left to house.

GEORGE R. IRWIN, REALTOR
298 W. Walton FE 3-7853

SCHRAM

North Side
A dandy 2-bedroom home with mahogany paneled living room and dining room, wall to wall carpeting, full basement with gas heat, attached garage, fenced garden spot, close to schools, shopping and bus, only $7,900 terms can be arranged.

Large Lot
There's a lot of living in this 3-room nicely decorated home. Large eat-in kitchen, 2 bedrms and shade trees. A few of the extra features include gas heat, breakfast bar — sunporch. Price is only $7,900 terms can be arranged.

Retired?
Then this is the home for you. A neat 1-bedroom bungalow, large kitchen and living room, a full basement, 1-car garage, on a lot. 80x175. Also some furniture included. Priced low at $6,500 to settle estate.

IVAN W. SCHRAM
REALTOR FE 5-9471
942 JOSLYN COR. MANSFIELD
OPEN EVENINGS AND SUNDAYS
MULTIPLE LISTING SERVICE

Sale Houses 49

Homes—Farms
7-ROOM HOME — basement — hot water heat — Pontiac — $7,000. $6000 down.

COMPACT 2-BEDROOM HOME ON LARGE LOT near Lake Orion — 1-car garage — $7,000 terms.

Waterford area — $7,000 terms.

SUB-URBAN, BRICK RANCH — 3 bedrooms — fireplace — 2 car garage — $16,500 down.

2-BEDROOM — garage — 2 lots — lake privileges—Clarkston schools — $9,500.

UNDERWOOD REAL ESTATE
Clarkston
625-3115 MA 5-1341 OR 4-0693

Open Sunday
1-5
761 EMERSON
3-BEDROOM RANCH, EXTRA LARGE LOT — PRICE REDUCED — AUTO. HEAT — CARPETING — DOWN PAYMENT TO SUIT YOUR DEAL, TO REW MORTGAGE — BARGAIN PRICE AT $8,500. WOULD HAVE TO HOMES IN CITY AND SUBURBAN LOCATIONS.

WRIGHT
FE 5-9445
282 Oakland Ave.

BLOOMFIELD SCHOOLS:
For that lovely man, here is what you are looking for. A colonial large home with 2½ acres — 5 large rooms and bath on the 1st floor. 4 bedrooms and 3 baths up. Very spacious. Basement, 2-car attached garage. Priced at $24,000. Shown by appointment.

ESTATE SACRIFICE:
Big family home, or income — 5 rooms, garage and ½ bath on 1st floor. 4 large bedrooms and bath on 2nd floor, large attic. Basement, gas heat. 2-car garage, large lot, good location. Priced at $10,500 with $1,500 down.

RANCH

Lots—Acreage 54

M-18 3 ACRES. L. COFFIN. OL 5-6969.

14 ACRES

Nice running trout stream on this property, plus 2 modern homes. Many large pine trees. This is ideal for 3 families to purchase as an investment. Each home has 4 rms. and bath. This is fine for week-ends or year around. Only 20 miles from Pontiac.

255 ACRES

CENTENNIAL FARM—Present owner's grandfather took up land from government over 100 years ago. Entire farm fertile, highly productive soil, slightly rolling and suitable for tractor equipment. 2 modern houses. Complete set of farm buildings, good woven fences. Semi-private lake, full of fish. Excellent farming community only 45 minutes drive from Pontiac. Priced for quick sale at slightly over $200 per acre. Terms.

Floyd Kent Inc., Realtor
2200 Dixie Hwy. at Telegraph
FE 2-4213 — Open Eves.
Free Parking

Sale Farms 56

3 ACRES. 140 FOOT FRONTAGE ON Rochester Rd. 4 rms., bath, gas heat, chicken coop, strawberries, raspberries. $10,800 with terms to suit. MU 8-0797

8 ACRES. 2 BEDROOMS, EXTRA large carpeted living room, modern kitchen, radiant baseboard heat, alum. siding. By owner. Na 7-2275 or NA 7-2375.

METAMORA AREA

Best Farm buy. 92 scenic rolling acres and small private spring fed lake. Modern 8-room home with 1½ baths, large living room, cut stone fireplace, kitchen with breakfast bar, basement, stoker heat, 32x50 barn, with lights and water, other outbuildings. Property well fenced, good access road. Priced for quick sale at only $27,500 with terms. Warren Shaw, Realtor, 77 N. Saginaw St. FE 5-8165.

COMMUTE TO FLINT OR PONTIAC on the new I-75 expressway from this 40-acre farm. Good farm, 5-bedroom home, $22,500, substantial down.

A REAL BARGAIN on 20-acre farm near Davisburg. 1 block from paved rd. 4-bedroom farm home, horse barn, chicken house, black peat soil. $14,500.

80-ACRE FARM, large home and barn. Clarkston area. Very scenic, make offer.

WE HAVE OTHERS. CALL NOW

UNDERWOOD REAL ESTATE
8665 US-10, CLARKSTON
625-2813 MA 5-1241 OR 4-0962

Sale Business Property 57

WEBSTER

LAKE ORION—OXFORD
Good commercial frontage just north of Oxford on M24. Priced right at $25 a foot.
C. A. WEBSTER, REALTY
OA 6-2515 MY 2-2291

OWNER RETIRING

LAWN, GARDEN, PET and GENERAL STORE
WELL ESTABLISHED BUSINESS IN CHOICE LOCATION
West of Pontiac Lake on M-59. Modern attractive and equipped. Plenty of room to expand business. Also included, like new 4-bedroom brick bi-level home for owner with 6 baths, 2 fireplaces, large recreation room. Plus 3-bedroom colonial home adjacent to business. SMALL ACREAGE with mature shade, spring-fed lake. PROPERTY CAN BE PURCHASED WHOLE OR IN PART. VERY REASONABLE TERMS.
HURRY ON THIS ONE!

SMITH-WIDEMAN REALTY
412 W. HURON STREET
FE 2-4522

Business Opportunities 59

ATTRACTIVE SERVICE STATION Birmingham and Pontiac. Training available. Pure Oil Company. FE 2-3884, Evenings FE 4-0821.

TEXACO R&S 2-YEAR-OLD STA. lease on busy Overland Lake Rd in Sylvan Lake, Michigan. Station will be equipped like new. Paid dealer training program available. Gross approximately $40,000 LG 4-0000, evenings at VI 2-8420.

VACANT STORE, 30x24 PLUS storage space, 18x24. Ideal location. Andersonville Rd. and White Lake Rd. 3-bedroom apartment upstairs available if desired. Call OR 3-1285.

TWO-BAY SERVICE STATION for lease. M59 and Porter Road. Minimum investment. Phone Holly 887-7161.

WHOLESALE! WHOLESALE! Christmas trees! Order now. Delivered on your lot. Quantity discount. Call FE 4-0495.

RESTAURANT

Old established business showing a good gross. Complete line of equipment, steam table and grill plus large kitchen. Large seating quarters. $1,000 down, $50 per month. Owner retiring. Long lease on building.
Clarence C. Ridgeway
FE 5-7051 298 W. Walton

PIZZARIA

You can own this beautiful busy pizza with only a small sum down.
MICHIGAN BUSINESS SALES CORPORATION
154 S. Telegraph FE 4-1562
Open Eves. Until 9

4 UNIT BRICK INCOME on Northside. Private entrances and baths in all units. Full basement, oil heat. 4 car garage. All in good condition. Good return for your money. Good rental area.

GROCERY STORE SDM LICENSE Building consists of One 30x60, and 12x60. All brick plus 8 room apt. above store. Good location. All for only $33,500. Health forces sale. Owner will take house in trade.
Giles Realty Co. FE 5-6175

$275,000—Terms

30-unit motel, 14-room hotel, beautiful lounge and dining room plus 3 private dining rooms. Also 3-bedroom home. Coffee shop. Working man's bar, large gross sales. Owner retiring after operating 6 years building this business. Absolutely no information given over the phone. Call Mr. Ridgeway for appmt.
Clarence C. Ridgeway
FE 5-7051 298 W. Walton

WELL ESTABLISHED HARDWARE in the attractive Birmingham area. Grossing over $40,000. On short hours per day week. Only $2,000 plus stock. No 14-1630-GB

VARIETY STORE on a main state hwy. and beautiful lake frontage. No of Pontiac. Neat, modern building plus 8 room mod. home on the lake. Everything for $26,000 with $5,000 dn. plus stock. Will trade.

PARTRIDGE

REAL ESTATE, REALTORS
Member Pontiac & Assoc. Inc.
Associate Member Detroit Mich.
1050 W. Huron — FE 4-4581

Sale Land Contracts 60

$0 AN IMMEDIATE SALE $0 FOR YOUR

Land Contracts

See us before you deal. Warren Broad, Realtor, 77 E. Saginaw St. FE 5-6165.

ABSOLUTELY THE FASTEST AC-tion on your land contract. Cash buyers waiting. Call Realtor Partridge, FE 4-3584, 1050 W. Huron.

CASH FOR LAND CONTRACTS. H. J. Van Well, 4540 Dixie Hwy. OR 3-1355.

LAND CONTRACTS WANTED Immediate cash Earl Crouch, Realtor, 6617 Commerce Rd., Orchard Lake. Empire 3-2511 or 3-5095.

Money to Loan 61

(Licensed Money Lender)

Get $25 to $500
ON YOUR

Signature

AUTO or FURNITURE
Up to 6 months to repay
PHONE FE 2-9206

OAKLAND

Loan Company
202 Pontiac State Bank Bldg.
Loans $25 TO $500
BANK RATES—LIVINGSTONE
401 Pontiac State Bank Building
FE 4-1538-9

TEAGUE FINANCE CO.

202 N. MAIN
214 E. ST. CLAIR
ROCHESTER ROMEO
LOANS $25 TO $500
AUTOS
LIVESTOCK
HOUSEHOLD GOODS
OL 4-0711 OL 1-9791
FL 2-2531 MU 4-3310
"FRIENDLY SERVICE"

$25 to $500 on Your SIGNATURE

Auto or other security
FAST, CONVENIENT
24 Months to Repay

Home Auto Loan Co.

7 N. Perry St. FE 5-8121

BUCKNER

FINANCE COMPANY
WHERE YOU CAN
BORROW UP TO $500
OFFICES IN
Pontiac — Flint — Utica
Walled Lake — Birmingham

LOANS

$50 TO $500 — $25 — $500
Consolidate your bills
30 E. LAWRENCE FE 5-0 21

WEBSTER

LAKE ORION—OXFORD
Good commercial frontage just north of Oxford on M24. Priced right at $25 a foot.
C. A. WEBSTER, REALTY
OA 6-2515 MY 2-2291

OWNER RETIRING

LAWN, GARDEN, PET and GENERAL STORE
WELL ESTABLISHED BUSINESS IN CHOICE LOCATION
West of Pontiac Lake on M-59. Modern attractive and equipped. Plenty of room to expand business. Also included, like new 4-bedroom brick bi-level home for owner with 6 baths, 2 fireplaces, large recreation room. Plus 3-bedroom colonial home adjacent to business. SMALL ACREAGE with mature shade, spring-fed lake. PROPERTY CAN BE PURCHASED WHOLE OR IN PART. VERY REASONABLE TERMS.
HURRY ON THIS ONE!

SMITH-WIDEMAN REALTY
412 W. HURON STREET
FE 2-4522

Business Opportunities 59

ATTRACTIVE SERVICE STATION Birmingham and Pontiac. Training available. Pure Oil Company. FE 2-3884, Evenings FE 4-0821, 682-1648.

TEXACO R&S 2-YEAR-OLD STA. lease on busy Overland Lake Rd in Sylvan Lake, Michigan. Station will be equipped like new. Paid dealer training program available. Gross approximately $40,000 LG 4-0000, evenings at VI 2-8420.

VACANT STORE, 30x24 PLUS storage space, 18x24. Ideal location. Andersonville Rd. and White Lake Rd. 3-bedroom apartment upstairs available if desired. Call OR 3-1285.

TWO-BAY SERVICE STATION for lease. M59 and Porter Road. Minimum investment. Phone Holly 887-7161.

WHOLESALE! WHOLESALE! Christmas trees! Order now. Delivered on your lot. Quantity discount. Call FE 4-0495.

Mortgage Loans 62

Do you need money? We make mortgage loans to meet your requirements. Any property, any amount. Prompt, dependable service. Residential or commercial construction loans. Cash and consolidation loans.
Chelf Mortgage and Realty Co.
Pontiac FE 2-7161 or 963-6700

MORTGAGE ON ONE ACRE UP. With 150-foot frontage. No appraisal fee. 8 years to pay. Available Farm Loan Service. 1717 S. Telegraph. FE 4-9245.

CASH AVAILABLE NOW
To pay off all your bills, land contract or mortgage, providing you get a home improvement on your home. Must have 50 per cent equity or more. Big Bear Construction Co. FE 2-7823.

CASH

Loans to $2500

Loans available to home purchasers on autos, home equities, and furniture. Up to 20 months to repay. Consolidate all your debts with only one small monthly payment.
Family Acceptance Corp.
317 National Bldg. 10 W. Huron
Telephone FE 5-0022

CASH LOANS

$600 to $2500

On home any place in Oakland County.
You receive full amount in cash (no deductions), the same or more than you pay after making free application.

No attorney fees, no abstract or title search, no survey to pay for.

Borrow from us to pay all your bills, your taxes; for home repairs or improvements. Any balance you owe on your contract, or any other purpose.

Have your home place to make small monthly payments.

Call at our office to talk it over. No obligation unless loan is issued and paid in 3 or 4 years.
Voss & Buckner, Inc.
ROOM 209, NATIONAL BUILDING
FE 4-4729

Swaps 63

12 GAUGE DOUBLE BARREL LEFever Nitro special, good shape, for large gauge of equal value. Call 682-1175.

1953 CADILLAC. CLEAN, sharp. Equal value in dump truck. UL 2-1633

FREE—BUT WILL SELL OR TRADE for?? OL 1-0226.

CHEVY ½ TON STAKE TRUCK. $120. OR 3-0394.

DEER HUNTING VAN. SALESMAN'S of what have you. FE 4-1495.

FOR SALE OR TRADE. 120,000 BTU Dowagiac complete with blower, thermostat and power vent. Very good condition, for space heater and ceiling or back and to sell outright. FE 5-1673.

SWAP EQUITY OF $800 IN SMALL home on lot in Lake Orion, for equal value and take over balance. Call FE 4-3809.

TAKE HOUSETRAILER OR ? FOR 6-rm. Keego Harbor 682-2413.

WILL TRADE EQUITY IN 1957 Ford lake-front lot for 3d, '59, or '60 car, what have you. Call after 7:30 p.m. OR 3-4455.

Sale Clothing 64

$25 EXCELLENT CONDITION. PINK coat and leaghn, bonnett, size 3, will sacrifice. 115 1470 Avondale

AUTUMN HAZE. MINK SIDES, full length coat. Large size 363-0097.

EXPENSIVE DRESSES, SIZE 16. 682-8170 after 5 P.M.

GIRL'S BOY COAT. SIZE 6, $5; boy's jacket with hood, $3; 8-12 pr. girls patent shoes, size 8C, $3; and size 12½C, $5. FE 8-3556.

GREEN FITTED COAT. FUR trimmed, size 14 long. FE 5-0846.

HUDSON SEAL COAT. WHITE ermine on collar, good style, like new. Size 38. Cloth coats, dress 38 and 40, very cheap. FE 2-4132.

LADIES BLACK PERSIAN LAMB coat. Size 14 long. FE 2-0946.

STOP
At the
BARGAIN BOX
465 S. Woodward Birmingham
MI 4-5528

LOOK

What we have. All white tag items will be ½ the price marked on the tag. Oct. 26 through Oct. 31.

Hours — Mon., Wed., Thurs. and Fri., 10 to 5. Tues., 1 to 8 p.m. Sat., 9 to 12.

WOOLRICH HUNTING PANTS AND coat size 50. Also two dresses. FE 4-3462

Wanted Contracts-Mtge. 60-A

$0 AN IMMEDIATE SALE $0 FOR YOUR

Land Contracts

See us before you deal. Warren Broad, Realtor, 77 E. Saginaw St. FE 5-6165.

ABSOLUTELY THE FASTEST AC-tion on your land contract. Cash buyers waiting. Call Realtor Partridge, FE 4-3584, 1050 W. Huron.

CASH FOR LAND CONTRACTS. H. J. Van Well, 4540 Dixie Hwy. OR 3-1355.

LAND CONTRACTS WANTED Immediate cash Earl Crouch, Realtor, 6617 Commerce Rd., Orchard Lake. Empire 3-2511 or 3-5095.

Money to Loan 61

(Licensed Money Lender)

Get $25 to $500
ON YOUR

Signature

AUTO or FURNITURE
Up to 6 months to repay
PHONE FE 2-9206

OAKLAND

Loan Company
202 Pontiac State Bank Bldg.
Loans $25 TO $500
BANK RATES—LIVINGSTONE
401 Pontiac State Bank Building
FE 4-1538-9

TEAGUE FINANCE CO.

202 N. MAIN
214 E. ST. CLAIR
ROCHESTER ROMEO
LOANS $25 TO $500
AUTOS
LIVESTOCK
HOUSEHOLD GOODS
OL 4-0711 OL 1-9791
FL 2-2531 MU 4-3310
"FRIENDLY SERVICE"

$25 to $500 on Your SIGNATURE

Auto or other security
FAST, CONVENIENT
24 Months to Repay

Home Auto Loan Co.

7 N. Perry St. FE 5-8121

BUCKNER

FINANCE COMPANY
WHERE YOU CAN
BORROW UP TO $500
OFFICES IN
Pontiac — Flint — Utica
Walled Lake — Birmingham

LOANS

$50 TO $500 — $25 — $500
Consolidate your bills
30 E. LAWRENCE FE 5-0 21

Sale Business Property 57

WEBSTER

LAKE ORION—OXFORD
Good commercial frontage just north of Oxford on M24. Priced right at $25 a foot.
C. A. WEBSTER, REALTY
OA 6-2515 MY 2-2291

OWNER RETIRING

LAWN, GARDEN, PET and GENERAL STORE
WELL ESTABLISHED BUSINESS IN CHOICE LOCATION
West of Pontiac Lake on M-59. Modern attractive and equipped. Plenty of room to expand business. Also included, like new 4-bedroom brick bi-level home for owner with 6 baths, 2 fireplaces, large recreation room. Plus 3-bedroom colonial home adjacent to business. SMALL ACREAGE with mature shade, spring-fed lake. PROPERTY CAN BE PURCHASED WHOLE OR IN PART. VERY REASONABLE TERMS.
HURRY ON THIS ONE!

SMITH-WIDEMAN REALTY
412 W. HURON STREET
FE 2-4522

Business Opportunities 59

ATTRACTIVE SERVICE STATION Birmingham and Pontiac. Training available. Pure Oil Company. FE 2-3884, Evenings FE 4-0821, 682-1648.

TEXACO R&S 2-YEAR-OLD STA. lease on busy Overland Lake Rd in Sylvan Lake, Michigan. Station will be equipped like new. Paid dealer training program available. Gross approximately $40,000 LG 4-0000, evenings at VI 2-8420.

VACANT STORE, 30x24 PLUS storage space, 18x24. Ideal location. Andersonville Rd. and White Lake Rd. 3-bedroom apartment upstairs available if desired. Call OR 3-1285.

TWO-BAY SERVICE STATION for lease. M59 and Porter Road. Minimum investment. Phone Holly 887-7161.

WHOLESALE! WHOLESALE! Christmas trees! Order now. Delivered on your lot. Quantity discount. Call FE 4-0495.

RESTAURANT

Old established business showing a good gross. Complete line of equipment, steam table and grill plus large kitchen. Large seating quarters. $1,000 down, $50 per month. Owner retiring. Long lease on building.
Clarence C. Ridgeway
FE 5-7051 298 W. Walton

PIZZARIA

You can own this beautiful busy pizza with only a small sum down.
MICHIGAN BUSINESS SALES CORPORATION
154 S. Telegraph FE 4-1562
Open Eves. Until 9

4 UNIT BRICK INCOME on Northside. Private entrances and baths in all units. Full basement, oil heat. 4 car garage. All in good condition. Good return for your money. Good rental area.

GROCERY STORE SDM LICENSE Building consists of One 30x60, and 12x60. All brick plus 8 room apt. above store. Good location. All for only $33,500. Health forces sale. Owner will take house in trade.
Giles Realty Co. FE 5-6175

$275,000—Terms

30-unit motel, 14-room hotel, beautiful lounge and dining room plus 3 private dining rooms. Also 3-bedroom home. Coffee shop. Working man's bar, large gross sales. Owner retiring after operating 6 years building this business. Absolutely no information given over the phone. Call Mr. Ridgeway for appmt.
Clarence C. Ridgeway
FE 5-7051 298 W. Walton

WELL ESTABLISHED HARDWARE in the attractive Birmingham area. Grossing over $40,000. On short hours per day week. Only $2,000 plus stock. No 14-1630-GB

VARIETY STORE on a main state hwy. and beautiful lake frontage. No of Pontiac. Neat, modern building plus 8 room mod. home on the lake. Everything for $26,000 with $5,000 dn. plus stock. Will trade.

PARTRIDGE

REAL ESTATE, REALTORS
Member Partridge & Assoc. Inc.
Associate Member Detroit Mich.
1050 W. Huron — FE 4-4581

Sale Land Contracts 60

$0 AN IMMEDIATE SALE $0 FOR YOUR

Land Contracts

See us before you deal. Warren Broad Realty, 77 W. Saginaw St. FE 5-6165

Wanted Contracts-Mtge. 60-A

CASH

For your land contract or equity, mortgages available. Let an expert counsel with you. Call Ted McGoullough, 682-1620.
JOHN REALTY
5143 CASS-ELIZABETH ROAD

ACTION

On your land contract large or small, call Hilco, FE 2-9290, Broker, 3080 Dixie Lake Rd.

Sale Clothing 64

MINK COAT AND SORGANA COAT. Also other clothing and clothing dresses, skirts and coats. Ladies dresses size 14. Reasonable. 682-0170

NEEDED — CHILDREN'S WINTER snowsuits and coats, also ladies' dresses, size 14. Reasonable. Bring yours into the St. James Church, Bloomfield Shop, 355 W. Maple, Birmingham.

Sale Household Goods 65

½ PRICE — REJECTS. BEAUTIFUL mattress and box springs, sets, $29. $1.50 week. Bargain House, 1010 N. Cass. FE 2-9463.

1 FRIGIDAIRE, GAS STOVE, first fall condition, reasonable price. 1097 W. Huron. FE 2-3219.

1 GROUP GAS AND OIL HEATERS, $15 to $60. Kneehole desk and chair, $25. Clean, guaranteed refrigerators $17 up. Clean guaranteed and tested gas stoves, all sizes $8 up. Electric sewing machine $15. Bollaway bed $15. Big picture TV $34. Bathtubs $25. Chrome sauna $60. Sofa bed $29. Electric dryer $35. Twin bookcase bed, chiropractic $40. Bunk beds $29. Living room $29. Bedroom $29 up. Springs, dressers, chests, rugs and dinettes. Everything in used furniture at bargain prices. ALSO NEW LIVING ROOMS AND BEDROOMS. Sofa beds, chairs, bunk beds, roll aways and mattresses. Factory seconds about ½ price. E-Z terms.
BUY—SeLL—TRADE
Bargain House, 104 N. Cass St.
FE 2-0463, Open Daily 9-9
Monday and Friday

1 OIL SPACE HEATER, $29. RE-frigerators, $29 up. $19 up; sofa and chair, $34.50; gas dryer; $44.50; gas and electric dryers, $49 up; 3-piece chrome dinette, $19; 3-piece sectional, $45; TV's, $19 up. Bargain Base, 85; bottle gas stove, $34.50.
PEARSON'S FURNITURE
42 Orchard Lake Ave.

2-PIECE KROEHLER LIVING room suite. Like new. $100. 2 blond tables, $15. 338-4271.

2 TABLE MODEL TV'S FOR SALE OR 2-279

4 OVERSTUFFED CHAIRS, VERY good condition. 3 Simmons Beautyrest mattresses. FE 4-7060.

2-PIECE ROSE DINETTE SET, $50. Tel. FE 2-9738.

6-YEAR CRIB, COMPLETE WITH matching bureau. Good shape, $75. Thor Gladiron mangle, $25. 682-0170.

6-PIECE DINING ROOM SET IN good condition. $75. EM 3-4990 or 363-6080.

9x12 RUGS $3.95 Fa. Vinyl, LINOLEUM $1.95 sq. yd. PLASTIC WALL TILE 10 cs. BAG TILE OUTLET, 1075 W. Huron

NOW YOU CAN BORROW WILL TRADE over six sag equipped Singer Sewing machine. Made to zig-zag stitches, button holes, with cabinet. Total balance $31.50. Call Capitol Sewing Centers. FE 5-9407.

9x12 RUGS FOAM BACK. $14.95. 7-weets, $22.95. Carpet remnants. Linoleums $49 lb. 12x15 nylon $59. Heavy rug pads 69c.
PEARSON'S FURNITURE
42 Orchard Lake Ave.

20 CUBIC FOOT REN HUR FREEZER, like new. FE 8-1990.

21 INCH RADIO CONSOLE, $35. Walton TV. FE 2-2257 Open 9-9

$19 E. Walton, corner of Joslyn

120 A-CORDIAN WITH 3 ROOMS OF furniture.

2 pc. living room suite with 2 step tables, 1 cocktail table, and 2 lamps and end chair. Maple 2 pc. bedroom set with innerspring mattress and box spring to match with 2 vanity lamps.

5 pc. kitchen dinette set, regular $365. Our price $199. E-Z terms at the Wyman Furniture Co. 17 E. Huron.

APARTMENT SIZE TABLE TOP refrigerator, $30. Call after 4:30 at 140 N. Princeton.

APARTMENT SIZE REFRIGerators and gas ranges, also used washers. Pearson's Furniture, 42 Orchard Lake Ave.

ABOUT ANYTHING YOU WANT YOU'LL FIND IT AT L & S SALES. A little old or big old. We get a lot new to pay. Furniture and appliances of all kinds. BUY, SELL AND TRADE. Visit our trade dept. for real bargains.
Open 9 to 9
L & S SALES, 1010 W. Huron
24 MONTHS TO PAY
4 miles E. of Pontiac, 1 mile E. of Auburn Heights on Auburn, Mich. FE 2-9463

AQUA COUCH, $125. EXCELLENT condition. 646-9224.

AUTOMATIC ZIG ZAG SEWING machine, 1962. Zig Zag-o-matic. Only 7 payments of $5.09 mo. Makes button holes, designs, just by dialing. Can be seen and guaranteed. Capitol Sewing Center for appointment. FE 5-9407.

BEAUTIFUL WILLETTS CHERRY drop-leaf table, chest, 4 chairs, exc. condition. 28 months to repay. 682-0170

BUFFET, LIKE NEW. UPHOLSTered chair and other household furniture. 338-0394.

BABY CRIB AND MATTRESS chest. FE 8-6780.

CLEARANCE!
BUNK BEDS (WROUGHT IRON) complete with springs and mattresses. $39.95. Also maple or blond bunkbeds and bedroom sets. Pearson's Furniture, 42 Orchard Lake Ave.

BOX SPRINGS AND MATTRESS and kitchen dinette with 6 chairs, both like new. FE 2-9739.

WYMAN'S BARGAIN STORE

Rebuilt washer, guaranteed $49.95
Rebuilt dryer, guaranteed $59.95
Rebuilt refrigerator $69.95
2-pc. living room suite $39.50
2-pc. dining room suite $49.50
Beds, springs, mattress $29.95
Gas range $39.95
Electric ranges $69.95
10 W. Pike E-Z terms FE 4-1122

CLOSING OUT

ALL FLOOR SAMPLES
Open 9 to 9 — Sun. 12 to 6:30
Bedroom sets, box springs and mattresses, living room sets, chairs, rockers, lamps and tables, odd dressers, chests, beds, bunk beds.
EVERYTHING MUST GO!
BEDROOM OUTFITTING CO.
4763 Dixie — 3 Miles Plains
OR 3-0734

BEAUTIFUL DINING ROOM FURNITURE. 338-0674.

CLOTHES DRYER

NOT PORTE — BUILT BY AMERICA'S most loved — new in crates — Free installation on Edison Lines $148.00

KELLY'S APPLIANCES

5217 Dixie Hwy. Drayton Plains
CLEAN ELECTRIC STOVE, $35. 682-0170.

DAVENPORT, TEAL BLUE VELVet. Bargain. OL 1-3711.

DINETTE SET, LIVING LOUNGE chairs, also misc. furniture, and antiques. 682-0170.

DRASTIC CUT ON 1962 TELEVISIONS and stereos. Peers Appliance, 1200 Baldwin.

ELECTRIC STOVE. EXCELLENT condition. Inside door and cabinet tables. TV tables. FE 5-8773.

EASY SPINDLY WASHER. GOOD condition. $45. OL 3-0966.

EASY SPIN WASHER-DRYER. 6 years, runs good. FE 4-6189.

FRENCH PROVINCIAL FAMOUS name brands. Scratched. Very rare sale. Must be sold before last Michigan Fluorescent. 393 Orchard Lake.

FRIGIDAIRE REFRIGERATOR, $25 Maytag dryer, Schick, MY 3-2711.

FRIGIDAIRE TWO-DOOR REFRIGerator, $100. Gas Coleman 2-burner stove. Good condition. 334-7786.

FLOOR MODEL TV, 21-INCH ADmiral console, with top table, till back rocker. UL 2-1694.

"FIRST TIME IN MICHIGAN" WHOLESALE
MEATS AND GROCERIES
—FREE 40# & DELIVERY—
All merchandise guaranteed. Trade Buy with savings up to 40 per cent. Sugar, eggs, coffee, food, butter cake mix, cereal, soup, dog food, vegetables, fruits, juices Kleenex, Pet milk, baby goods. Examples:
Dog Food — 12 for 99c.
Pet Milk — 10 for 99c.
Cut up fryers — 16c a lb.
Call for 40 page catalog of information showing how you too can buy at these prices. Ex 3-8236 9 to 5.

GAS STOVE, GOOD CONDITION, clean. FE 2-6042.

KIRBY SWEEPER AND ACCESsories in like new condition. Pay balance and buyer included. Pay off $67.10 at $7 monthly. Call FE 2-9923.

HEMMORE DELUXE IRONER, like new. FE 2-3656.

Sale Household Goods 65

LEAVING STATE — REFRIGERATOR, twin bedroom sets, rugs, chairs and tables, portable sewing machine, portable model radio-phone comb. FE 2-7854.

1962 CLOSEOUTS—

Buy While They Are
—LOW—

GE automatic washers, new, installed $188.00

Hamilton automatic washer, 2 speed, new $178.00

GE refrigerators, 2-door, all colors, auto-defrost $268.00

Kelvinator range, electric, deluxe model, pink $188.00

RCA Whirlpool 2-door refrigerator, all deluxe features $340.00

The
GOOD HOUSEKEEPING SHOP
of Pontiac
91 W. Huron FE 4-0512

KENMORE APARTMENT SIZED gas range, automatic.

Admiral refrigerator, freezer across top.

Kenmore gas dryer.

Frigidaire freezer, 1962 floor model $188.00

CRUMP ELECTRIC CO

3465 Auburn Rd. Phone 852-9226

KELVINATOR REFRIGERATOR, good condition. $30; oil floor furnace, 40,000 BTU, 275-gal. tank, copper lines, pipe. 70 gal. oil, $60; maple dining table, 6 chairs, upholstered chairs, $20 and misc. furniture. 39 Cross St., after 6 p.m.

G.E. APARTMENT SIZE REFRIGerator, dinette set with table pads, excellent condition. FE 2-6295.

GAS RANGE
$25
WILL DELIVER
SWEETS RADIO AND APPLIANCE
FE 2-9463 — 1010 N. CASS

HOME SOLD. MUST SELL PURNITURE. Reas. FE 8-8270. 78 Poplar.

KENMORE ELECTRIC RANGE, $25; fair condition. Call UL 2-3065.

LARGE CRIB AND MATTRESS (braced end) $10. Pearson's Furniture, 42 Orchard Lake Ave.

MICA TOPS 50c
WALL LIGHTS 26" 10c rm. ft.
Random Asphalt 3 and 4c ea.
THE FLOOR SHOP, 81 S. Saginaw

MOVING TO FLORIDA. FOR QUICK sell furniture, household goods, odds and ends. 338-0394.

METAL BED, SPRINGS AND 3 mattresses, $20. FE 2-6860.

PIANO, GOOD CONDITION, BRIGHT GUARANTEED
$25 CASH
GOODYEAR SERVICE STORE
30 S. Cass Ave. FE 5-6123

Used Trade Department

Drum table $ 9.95
Lounge chair $14.95
Lounge and chair $29.95
Reclining chair $34.50
Chest of drawers $19.95
Table and 4 chairs, blond mahogany $39.95

Thoms Furniture Co.

365 S. Saginaw 333-7901

SEWING MACHINES WHOLESALE. Brand New Consoles, Cabinets, equipped, $30. Many others to choose from. Guaranteed. Guarantee. 6681 Hatchery. OR 4-1101.

SINGER SEWING MACHINE. ZIG Zag in modern walnut cabinet. Pay off account in 6 payments of $5.09 mo. or balance. Universal Co. FE 4-0905.

SINGER CONSOLE

model, stitch guarantee, makes fance designs, button holes, etc. with dial zig-zagger plus does all regular functions of sewing. Value $36.10 cash or $3.61 a month new payments. Universal Co. FE 4-2256.

A SINGER

Dial-Ize-Design sewing machine in modern walnut cabinet, guarantee needed to do decorative stitches, button holes, sew on buttons, blind hems, monograms, etc.

JUST DIAL

$64.14 cash or $5.20 a month on new contract. Tel. Walte. FE 4-2511

SINGER AND OTHER MAKE ZIG Zag sewing machines, guaranteed. Drastically reduced Thursday, Friday and Saturday. Singer Sewing Machine Co., Pontiac Mall. 682-0350

QUEEN ELEVIBONS
Some with new set guarantee
Reasonable
JOHNSON'S RADIO and TV
42 E. Walton near Baldwin
Open Daily
Authorized Admiral Dealer.

USED TV, EXCELLENT CONDITION. 21-inch, $10. FE 2-4346.

VACUUM CLEANERS

Brand new, full tank-type cleaner, all attachments. Close-outs $14.95
Hoses, 7' nylon, exch. ends $4.95
Motor cleaner $4.95
Complete tune-up, bag, cord $12.95
VACUUM CENTER FE 4-0270

USED REFRIGERATORS

Guaranteed to keep cool and guaranteed. $39.50 up.
Consumers Power 28 W. Lawrence

USED WASHERS AND DRYERS, refrigerators and stoves, reasonable. Lake Lumber Sales.

WASHER, $25; ELECTRIC STOVE, $35; refrigerator, $25; 27" TV, $40; gas range, $40; refrigerator with freezer, $49; gas stove $20; deep freezer, $49. 338-0394. 1075 W. Huron

WASHER, WRINGER TYPE WITH balloon rollers. Pump. Good cond. $25. OR 3-0394.

WE BUY USED ELECTRIC SEWINGS. Pontiac Sewing Machine Co., Pontiac Mall. 682-0350

Antiques 65-A

ANTIQUE, ART, AND TREASURAma show. October 28, 29, 30 11 to 10 p.m. Pontiac Armory. Jacob 79 Elizabeth Lake Road.

ANTIQUES FOR SALE, ALSO A Grandma Moses Dolls, Chinese Oriental Rugs, 9x12 Gloria Northstar, 6ft. Pine Table, Wicker Settee Village Inn 1-1797 Holly, Mich. Open 1-7 daily.

WEATHERVANE LAMPS. FARM bell, odd chairs. Open Sunday and Wednesday. 1 mile Southeast Holly ½ mi. E. of U-S-10. ME 7-5196.

Hi-Fi, TV & Radios 66

STEREO AND TAPE RECORDER. $25. 338-0394.

TELEVISION. 24 INCH SCREEN, good condition. $40. FE 2-1532.

Sale Miscellaneous 67

½ HORSEPOWER MYERS PUMP. 4 - 670x10-inch tires. 682-2368.

1 PAIR OF FRENCH DOORS FOR garage or 40' complete with hardware. Also 1-modern Formica counter top, 8', and 2 sheets Formica 4'x8' to price. MI 4-3589.

CONCRETE STEEL TRAILER WITH rack, tarp, and running lights, $65. Beautiful stainless steel flatware-wear service, for 8. Stainless pattern, $10. Electric hand drill, like new, $15. Tel. FE 2-6776 nights and Sunday. FE 5-3763 after 5 p.m.

1 DUNCAN PRYFE DINING ROOM suite, 1 Lionel train. 48 Angela.

2-WHEEL TRAILER, $25. 79 Hill St.

16-INCH PURDY FAN AND motor, $25. FE 2-5573.

275-GALLON OIL DRUM. 1 YEAR old. $25. 682-2368.

1,000 GALLON GAS TANK PLUS copper tubing. $230. CALL After 5 p.m. 682-2368.

1960 KENMORE DOUBLE POT space heater, blower fans and 250-gal. tank. $85. FE 2-7557.

ALUMINUM MADE - TO - MEASURE storm windows, screens, factory to you, factory installation. Guaranteed. Immediate delivery. Free estimates. Call FE 2-0265.

Sale Miscellaneous 67

ALUMINUM SIDING, GENUINE BRICK VENEER; aluminum storm windows, awnings, gutters, troughs, shutters. All available in color. Installed or materials only. "Quality work only at best prices" PHA terms.
JOE WALLACE CO.
OL 1-6622 FE 8-9845

A LADY'S COAT, SIZE 18. MAN'S topcoat, 42. GE Bisbee Girl's Leather bound Encyclopedias, boy's bicycle, girls football game. Also lowrem costume, other odds and ends. 34 Dakota.

ABOUT 200 GALLONS OR MORE oil storage tank. $13.50. OR 3-0132.

ALUMINUM STORM DOORS AND screens, get my price installed or do it yourself. FE 5-1928.

Berry Garage Doors FACTORY SECONDS

Available at stated discounts
2388 COLE, BIRMINGHAM
FE 4-2553 MI 4-1035

BATHROOM FIXTURES, OIL AND gas furnaces. Hot water and steam boiler. Automatic water heater. Hardware, elect. supplies, copper and pipe and fittings. Leach Brothers, Paint, Super Kemtone and Sunshine.
HEIGHT SUPPLY
2085 Lapeer Rd. FE 4-5431

BEEP AND PORK — SaLP AND quarters. Dolphie Mkt. FE 5-7841.

BRUNSWICK 5.500. UNIVERSAL USED, will give beautiful job. $90 takes all, you take it. MA 6-7097.

BANKRUPT STOCK. CLOTHING and household. All new merchandise. Must sacrifice. Bargains galore.

BATHTUBS CHIPPED $19.50 AND up. Toilets and lavatories at similar prices. Michigan Plumbing Department. 393 Orchard Lake. — 17.

COAL HEATING STOVE PIPE in good condition. $25. FE 2-9662.

CIRCLE FLUORESCENT LIGHTS and sewer lights for kitchens AND value $6.95 factory marred. Michigan Fluorescent, 393 Orchard Lake. — 13.

CABINET MAKING

KITCHEN CABINETS
Free Estimates Day or Evening
FORMICA TOPS
PONTIAC WOOD PRODUCTS
1200 Baldwin FE 2-0711

3096 Beechgrove FE 5-8603

BROKEN SILEWALK FOR REPAIRing well. FE 2-6643 Cross Rentals.

COMPLETE WEAVER DELUXE portable beauty shop, equipment, less than 1 year old. Reasonable. 625-3526.

DISCOUNT PRICES

FORMICA — STOCK SIZES
Small — odd sizes — below cost.
Plus 20c per foot
Cabinets-hardware-metals-etc.
PONTIAC KITCHEN CABINETS
FE 4-5329 3080 W. Huron

FURNACE, OVERHEAD OIL, commercial 135,000 BTU. Reed's 5370 Dixie Hwy., Waterford.

FURNACE, GAS, FORCE WORK. Reasonable prices. No down payment. E-2433.

FOR SALE USED TV's. HAM gear, antique guns, arc welder, wood lathe, 2 horse motor, misc. pipe dies, etc. Call 682-2569.

FORMICA, PLUMBING, PAINT, Glass. 8 a.m. to 5 p.m. Closed Thurs — Open Sunday. FE 2-9711. Montcalm Supply, 1 W Montcalm

FOR SALE CONCRETE FLOORS Use Liquid Floor Hardener Simple Inexpensive Application. Boice Builder Supply FE 8-8188

GAS INCINERATOR, 50# GARbage grinder. Both 30. G. A. Thompson, 7005 M-59. West.

GLASS TUB ENCLOSURES, $35; door hung, $29.95. 3 grade toilets, $18.95. G. A. Thompson, 7005 M59, West.

HI

Wanted Cars—Trucks 101

ABOUT 50 TO 100 MORE FOR only 1¢ per mile to make a trip to Florida. Call or write Ride Service at Birmingham Chrysler-Plymouth, 211 S. Woodward, Ph. MI 4-0700.

OUT-STATE MARKETS
Extra Top Dollar
FOR LATE MODELS
M&M
MOTOR SALES
Marvin Mcannally, owner
Gale Mcannally
JUST W. OF PONTIAC DRIVE-IN
2237 DIXIE HWY.
OR 4-0988 OR 4-1200

"TOP DOLLAR PAID"
FOR "CLEAN" USED CARS
GLENN'S
502 West Huron St.
FE 4-7291

$25 MORE
For that high priced used car, see us before you sell it. 3 to Van Slyke, State Highway. Phone OR 5-1564

CASH AND TRUCKS, WRECKS OR JUNKERS BUY-SELL AUTO PARTS
FE 5-9744

TOP DOLLAR FOR YOUR IMport, cash or trade on new Volvo.
PONTIAC SPORTS CAR
467 Auburn Ave. FE 5-1511

$$ TOP DOLLAR $$
FOR
Clean Used Cars
JEROME
"Bright Spot"
Orchard Lake at Lone
FE 8-0488

SOUTHERN BUYERS
ARE
Demanding
Late Model Used Cars
Check Our Price
Before You Sell
SEE AL BAUER
Matthews-Hargreaves
631 Oakland at Cass
FE 5-4161 FE 4-4547

Used Auto-Truck Parts 102

1953 CADILLAC FOR PARTS. EXcellent motor. ME 7-5291.

1957 TRI-POWER PONTIAC Engine. Phone OR 2-4777. Clifford Miller.

1956 FORD 8 MOTOR. 1953 FORD V-8. 1953 Plymouth 6. 1958 Buick and dynaflow, complete front end assembly. Call Lee, FE 2-2666.

1949 FORD COUPE ROLLED 1½ inches. Chevy driveline. Set up for Chevy or Pontiac. After 6 p.m. UL 2-7196.

1955 CHEVY, 6 AND 8. FE 4-8262.

CHEVY V-8 STICK AND —1957 Buick for parts. FE 8-0057.

WANTED: EARLY CHEVY OR pick-up cab. Call after 7 p.m. EM 3-4030.

New and Used Trucks 103

1953 CHEVY PICKUP. $150. MA 5-1095.

1935 CHEVY PICKUP WITH 1962 motor. Sell or swap for car of equal value. 693-8161.

1953 DODGE PICK UP, $150. FOUR speed transmission, motor A-1, new tires. OR 4-1088.

1954 FORD F-100 PICKUP, 6-CYLinder, standard drive. An extra clean truck. Priced right with easy terms. JEROME-FERGUSON, Rochester Ford Dealer. OL 1-9711.

1-TON DODGE DUAL-WHEEL stake, 11½-ton Dodge stake, must need work, See any morning, 955 Scott Lake Rd.

2—12 FOOT VAN BODIES, $150 ea.; 1954 Chevy pick up, $150, needs body repair. Smith Moving Co. FE 4-4564.

3 TRUCKS, 1½ TON FLAT RACK, 1 with brand new tires. 1 winch take off ½ ton '53 Chevy pickup. Reasonable. 22 Auburn Ave., 2238 Dixie Hwy. Economy and Discount Motor Sales.

3 TRUCKS — 1½-TON AND PICKups.
Discount Motor Sales and Economy
2335 Dixie or 22 Auburn

1950 CHEVROLET ½-TON PICKUP 6-foot Pontiac, custom cab, power-glide, low mileage, very clean. FE 4-8026.

1960 DODGE PANEL TRUCK. NEW paint job, new tires, new transmission, $895. OL 2-1494.

INTERNATIONAL SCOUT, 4 wheel drive, Warner gear, full top comes off. EM 3-4737 after 6.

1962 FORD ECON-O-LINE PANEL truck, 15,000 mi., like new. $1595.
Mazurek Motor Sales
SOUTH BLVD. AT SAGINAW

1963 JEEP, FULL TOP. HEATER. 625-2376.

Better
Used Trucks
GMC
Factory Branch
OAKLAND AT CASS
FE 5-0428

JEEP 4-WHEEL DRIVE STATION wagon, radio, heater, good rubber, clean, dealer's dream, sacrifice for quick sale. Phone FE 2-1028 or 673-5080.

—Truck Specials—
1960 FORD F-100 Tractor 477 V8 5 speed, 2 speed! $4,250.

1960 FORD T-400 cab and chassis. $4,895.

1960 CHEVROLET 1 ton panel. $1,295

1960 VOLKSWAGEN Panel. $895

40 Others
to choose from!
John McAuliffe, Ford
630 Oakland Ave.
FE 5-4101

1961 CHEVROLET ½-TON PICKUP. 6-cylinder engine, standard transmission, like new! $175 down. Payments of $40.12 per month.

LLOYD'S
Lincoln-Mercury-Comet
Meteor-English Ford
232 S. Saginaw St.
FE 5-9131

JEEP
"Your Authorized Dealer"
OLIVER
BUICK and JEEP
210 Orchard Lake
FE 5-9101

Auto Insurance 104

AETNA CASUALTY
$50,000 liability, $2,000 medical, $1,000 death benefits, $50,000 uninsured motorists coverage
Class 1-A with qualified record. $11 quarterly—2 cars $16
BRUMMETT AGENCY
210 S. Telegraph FE 4-0580
AUTO INSURANCE FOR
ANYONE
NICHOLS & HARGER CO.
82% HIGH St. FE 5-8182

CANCELED?
REFUSED?
YOUNG DRIVER
Over 16 yrs., experience insuring Canceled and Refused Auto
Local Service, Terms
FRANK ANDERSON AGENCY
1044 Joslyn

Foreign Cars 105

1959 FIAT 1100. PRICED TO SELL. FE 5-1629.

1959 ENGLISH FORD, RADIO, HEATER, ECONOMY CAR. ABSOLUTELY NO MONEY DOWN. Assume payments of $52.75 per mo. Call Credit Mgr. Mr. Parks, at MI 4-7500. Harold Turner, Ford.

1959 ENGLISH FORD, 19,000 MILES, price $850. PI 5-8017.

1962 ENGLISH FORD, DELUXE 4 door, $418. Quick sale. OR 2-0077.

1960 VAUXHALL STATION WAGON, $1,000 down, $62 month. LUCKY AUTO SALES, 2200 Hickory Lawn. OR 2-3565.

Foreign Cars 105

196 ENGLISH FORD.
FE 4-2529

1960 VOLKSWAGEN, BLACK 3-door sedan, radio, whitewalls, clean! $195 down, $46.60 mo. Contact PONTIAC SPORTS CAR 467 Auburn Ave. FE 5-1511

1959 TRIUMPH TR-3. GOOD CONdition. $1,000 down. After 5.

1963 VOLVO 544
All Extras, Sacrifice
PONTIAC SPORTS CAR
467 Auburn Ave. FE 5-1511

1960 COUPE, 4 CYLINDER, 4 standard transmission, radio, heater, whitewall tires, best economy car you ever saw. Call JEROME-FERGUSON, Rochester Ford Sales. OL 1-9711.

1962 MG-TD
Excellent condition!
California car—
$795

1960 SPRITE
Light Blue—Whitewalls!
One Owner!

1960 MORRIS 2-door
A Real buy!
Perfect second car!

Automobile Import Co.
511 S. Saginaw St. FE 3-9200
Authorized BMC Dealer
Sales Service Parts

FALL
Clearence
1962 "Fiat" 1100 door $ 895
1962 Sunbeam, new owner $ 995
1960 Hillman, 4-door Al $ 795
1959 Renault, Dauphine $ 595
1960 Opel Wagons (two) $ 895
1959 Hillman Minx $ 695
1957 Triumph TR3 Roadster $ 895
1957 Alpha Roadster, new motor $1195

Complete line of parts and service for all imports.

Superior
Rambler
550 OAKLAND AVE.
TRIUMPH FIAT HILLMAN
1961 VOLKSWAGEN STATION WAGON. OR 3-9600.

RENAULT, 1959, NO RUST. $395. FE 5-1792

1958 VOLKSWAGEN PANEL. $550. 335-3326.

VOLKSWAGENS!
1961 Volkswagen sunroof, white $1495
1961 Volkswagen sunroof, black $1495
1960 Volkswagen sunroof $1295
1962 Volkswagen sunroof $1695

WARD-McELROY, Inc.
4455 W. Maple Birmingham
OR 4-0466 FE 2-0116 OR 3-3433

New and Used Cars 106

1959 DYNAMIC 88 4-DOOR. HYDRAmatic and extras, very clean and low mileage. $1,395. FE 5-9131.

1957 BUICK SPECIAL HARDTOP, no rust, best offer. FE 5-1792.

1961 BUICK ELECTRA "225" convertible, red exterior with white boat with sparkling chrome accenting its lovely lines and contrasting Jewelton red leather interior. Equipped with power, bucket seats and console, tinted glass, radio, heater, whitewall tires, automatic transmission. A luxurious car that is a real bargain at $2,595. BIRMINGHAM CHEVRLER PLYMOUTH, 913 S. WOODWARD, Mt -2214.

1958 BUICK
4-door special, radio, heater, excellent condition, clean throughout. Full price only $795.
SURPLUS MOTORS
171 S. Saginaw FE 4-0036

1956 BUICK HARDTOP, AUTOMATIC TRANSMISSION, RADIO, HEATER, POWER STEERING, ABSOLUTELY NO MONEY DOWN. Assume payments of $17.98 per mo. Call Credit Mgr. Mr. Parks, at MI 4-7500, Harold Turner, Ford.

1953 CADILLAC COUPE, EXCELlent condition. OL 2-5306.

1959 CADILLAC SEDAN DEVILLE. good condition. Call Mr. Parsons, Dodge. Realtor. FE 4-3561.

1960 CADILLAC COUPE. RED WITH white top. Hydramatic, power steering and brake, radio, heater. 32,000 actual miles. Lady owner. 335-9600.

1957 CADILLAC 4-DOOR HARDTOP. Call after 5. OR 2-4159.

1956 CADILLAC EXTRA CLEAN, 2 tone, whitewalls, full power, radio, heater. In excellent condition throughout. Must be seen to appreciate. 20 Cameron

1957 CHEVROLET CONVERTIBLE, excellent condition. 41,000 actual miles. Corvette powered. MY $850 after 4 p.m.

1962 MONZA SPORT COUPE
2-door, red sharp. Bucket seats. 4-speed transmission, radio and heater. $1,895. FE 5-9131

1954 PICKUP, 1933 CAR. 1955 Chevy, 6 and 8. FE 2-2625.

1961 CORVAIR MONZA COUPE, 4-speed, tinted glass. Exc. condition. Private. Ul 2-1275 after 5 p.m.

1953 CHEVY STATION WAGON. EXcellent running condition. $90. FE 4-0222.

1955 CHEVY CONVERTIBLE. GOOD condition. $395. Phone 682-2004.

1961 CHEVY CONVERTIBLE. POWerglide, power steering, V8, whitewalls, radio and heater. $1,895. FE 5-9131.

1957 CHEVY STATION WAGON. V8 automatic transmission, 2-door. Whitewall tires. Clean. Can be seen after 5 p.m. at 1186 Baldwin near corner of Columbia. 8545.

1960 CORVAIR 700 SEDAN. RADIO and heater, auto. trans. $995. FE 4-1548.

PRIVATE OWNER, 1962 CORVAIR Monza Coupe, 102-h.p., auto. trans., exc. condition. $1,895. 3098 W. Huron. FE 4-0504.

1957 CHEVROLET BEL AIR 4-DOOR sedan. Only $695.
R & R Motors
Imperial Chrysler Plymouth
724 OAKLAND AVE. FE 2-4577

1961 CHEVY WAGON
Parkwood door Powerglide, steering and brakes. An excellent clean automobile.
VAN'S AUTO SALES
OR 3-1355

1957 CHEVY 210 2-DOOR, 6, STICK. $295. FE 5-9131.
PONTIAC SPORTS CAR
467 Auburn Ave. FE 5-1511

1960 CHEVY IMPALA. 348 4-BARrel. Excellent condition. FE 4-0222.

1960 CHEVROLET 4-DOOR sedan. Powerglide, radio, heater. E.Z eye glass, new white side wall tires, one owner. $1,300. PE 5-2183. 96 Osceola Dr. near Telegraph.

1955 CHEVY, 1955 BUICK, GOOD transp. your choice $145. Drayton Transportation Service. Tel. OR 3-0944 or OR 3-0332.

1957 CHEVY 210 4-DOOR HARDTOP, power steering, brakes, automatic transmission, radio and heater. Original paint, no rust, no putty, 36,000 actual miles. Private owner. $895. FE 5-9131.

1956 CHEVROLET, BEL AIR, Radio and heater, excellent condition, just take over payments of $2.31 per week. Call credit manager Mr. White, KING AUTO SALES, 115 S. Saginaw, FE 5-0428

1956 CHEVROLET 4-DOOR SEDAN. Bel Air with Powerglide transmission, radio, heater, power steering and brakes, whitewalls!
Haupt Pontiac
Open Monday, Tuesday and Thursday until 9 p.m.
One mile north of I-75 on M-13
Clarkston MA 5-3500

1958 CHEVY STATION WAGON. V-8 Powerglide. $895. Mansfield Auto Sales. 1076 Baldwin.

1956 CHEVROLET, BEL AIR, RADIO and heater, excellent condition, just take over payments of $2.31 per week. Call credit manager Mr. White, KING AUTO SALES, 115 S. Saginaw, FE 5-0428

1956 CHEVROLET 4-DOOR SEDAN. Bel Air with Powerglide transmission, radio, heater, power steering and brakes, whitewalls!
Haupt Pontiac
Open Monday, Tuesday and Thursday until 9 p.m.
One mile north of I-75 on M-13
Clarkston MA 5-3500

1958 CHEVY STATION WAGON, V-8 Powerglide, $895. Mansfield Auto Sales. 1076 Baldwin.

1956 CHEVROLET, BEL AIR, RADIO and heater, excellent condition, just take over payments of $2.31 per week. Call credit manager Mr. White, KING AUTO SALES, 115 S. Saginaw, FE 5-0428

1956 CHEVROLET 2-DOOR, POWERglide, clean condition. Pvt. owner. 2353 Ostrum.

1953 CHEVY. GOOD SHAPE. $65. Save! Auto. FE 2-0277.

1954 FORD WAGON
$99
SIXTY AUTO SALES
630 Mt. Clemens Street
FE 2-0277

New and Used Cars 106

1955 CHEVROLET 2-DOOR WITH 6-cyl. engine, standard transmission, white and brown finish, price of only $295.
MARVEL MOTORS
251 Oakland Ave.
FE 5-0079

1957 CHEVROLET BEL AIR. Very nice, 6-cylinder, powerglide, V8. Radio and heater. OR 2-0706.

1959 CHEVY 4-DOOR, 6-CYLINder, radio, heater, new tires, exc. condition. $1,195. FE 5-9131.

1962½ THRU 1959s
Any make or model
You pick 'em — We'll finance it.
You call or have your dealer
Call FRED, MR. DEALER
COMMUNITY NATIONAL BANK

1956 CHEVROLET BEL AIR WITH V8 engine, automatic transmission, a beautiful yellow and black finish, full price of only $295.
Marvel Motors
251 Oakland Ave.
FE 5-0079

1956 CHEVY
Station wagon, standard transmission, radio, heater, top condition. Full price $295.
SURPLUS MOTORS
171 S. Saginaw FE 4-0036

1957 CHEVY WAGON
A nice clean V-8 stick, radio, heater, auto., ivory top, brown body. Real buy, good cars, no rust. Come in and drive it. If you need a wagon, you'll buy it.
JEROME-FERGUSON SALES
68 Oakland FE 2-2231

1962 CHEVROLET BEL AIR sport coupe, with turquoise finish and white top, V-8 engine, powerglide transmission, power steering and brakes. Electric 6-way adjusted glass, 19,000 miles. Spare never down. $1,695. CRISS-NAGY CHEVROLET, ROCHESTER. OL 2-9721.

1960 CHEVROLET NOMAD WAGON, power steering and brakes. Posi-traction differential, tinted glass, excellent shape. UL 2-8241 after 5.

1953 CHEVROLET 4-DOOR STOCK
$79
SIXTY AUTO. SALES
630 Mt. Clemens St.
FE 2-0277

1955 CHEVROLET 2-DOOR HARDtop, 6275 Scott Drumm, Waterford.

1956 RAMBLER SUPER WITH stick shift! Light green finish, $595 real sharp! (We also have a 1959 model)!
Clarkston Motors
2546 Dixie Hwy. 674-1469

One Year Warranty
ON ALL USED CARS
BOB BORST
LINCOLN-MERCURY
One Block of 15 Mile on U.S. 10
BIRMINGHAM MI -6-6339

1960 CHEVROLET
V8 stick. $1,280
SEE THE "DEPENDABLES"
KESSLER'S
DODGE
340 N. Lapeer Rd. Oxford
(Next to Oxford's largest gravel pit)
OA 5-1400 or OA 5-1562

1956 CHEVROLET BISCAYNE 2-door with radio, heater, automatic transmission, $150 down, assume payments of $40.41 per month! One year warranty!

LLOYD'S
Lincoln-Mercury-Comet
Meteor-English Ford
232 S. Saginaw St.
FE 5-9131

CHEVROLET, AUTOMOBILE BANK for new used cars, low bank rates. Pontiac State Bank. FE 4-3391.

KING
AUTO SALES
3275 W. Huron St.
FE 8-4088

1962 CHRYSLER "300" 4-DOOR hardtop. Official's personal car driven less than 6,000 miles. Absolutely white beauty with Hundreds red vinyl interior and equipped with everything you can imagine including factory air conditioning. You can save almost $1,800 on this one at our price of $4,395. BIRMINGHAM CHRYSLER PLYMOUTH, 913 S. WOODWARD, Mt -2214.

1960 LINCOLN CONTINENTAL 4-door sedan, radio, heater, full power and air conditioning. One owner, sharp.

LLOYD'S
Lincoln-Mercury-Comet
Meteor-English Ford
232 S. Saginaw St.
FE 5-9131

1953 FORD STANDARD SHIPT, good transportation, $75. FE 5-2766. G. Harris.

LOOK!
1957 CHEVROLET, 2 owner, 6 cyl., Powerglide, 4-door sedan, $550. 63 Pulman. FE 5-0019.

1960 CHEVROLET BISCAYNE HARDTOP. Crula-O-Matic. White sidewalls. Clean. Original owner. MAydah 6-1007

1949 FORD SCHOOL BUS. GOOD condition. $1195. FE 3-2934.

1958 FORD
Fairlane 500 with interceptor V-8 engine, power brakes and steering. Exc. condition throughout. Full price $895.
SURPLUS MOTORS
171 S. Saginaw FE 8-4036

1954 FORD, $125 OR BEST OFFER. FE 8-2376.

1959 FORD 2-DOOR, 6-CYLINDER overdrive. Must see to appreciate. FE 2-3366.

1959 FORD 4-DOOR FAIRLANE, 2-tone blue. V-8, automatic, radio and heater. Exceptionally clean. Must see to appreciate. $1,095. FE 5-9131.

1957 FORD 4-PASSENGER STATION wagon, radio, heater. Automatic. All white. Clean. OR 2-3373.

1957 FORD WAGON, BEST OFFER. OR 3-0602.

1960 FORD 2-DOOR RANCH WAGON, V-8 engine, standard transmission, radio, heater, power steering, stick shift. Low mileage. Real sharp. LUCKY AUTO SALES, 2200 Hickory Lane. OR 2-3565.

1959 FORD 2-DOOR, RADIO, HEATER, ECONOMY CAR. ABSOLUTELY NO MONEY DOWN. Assume payments of $52.75 per mo. Call Credit Mgr. Mr. Parks, at MI 4-7500. Harold Turner, Ford.

1955 FORD, VERY NICE. PE 5-7542. R. Rigdon Dealer.

1959 FORD FAIRLANE 500. AUTOMATIC. FE 4-0422.

1959 FORD V8 ENGINE, STANDard transmission, radio, heater, power steering, stick shift. Low mileage. LUCKY AUTO SALES, 2200 Hickory Lane. OR 2-3565.

1959 FORD FAIRLANE "500" WITH V8 engine, new tires, automatic transmission, a beautiful car and runs perfect! Full price of only $595.
Marvel Motors
251 Oakland Ave.
FE 5-0079

1960 FORD STATION WAGON, RADIO, HEATER, WHITEWALL TIRES. LOW MILEAGE. ABSOLUTELY NO MONEY DOWN. Assume payments of $25.16 per mo. Call Credit Mgr. Mr. Parks, at MI 4-7500, Harold Turner, Ford.

1959 FORD STATION WAGON, V-8, Good cond. Make offer ME 4-0077.

FORD, 1957, 2-DOOR HARDTOP. Automatic. Very clean. No rust. No longer need second car. $475 or best. 682-2375.

1961 FORD 2-DOOR GALAXIE hardtop, V8 engine, Crulo-O-Matic transmission, radio, heater, power steering, power brakes, whitewall tires, solid blue finish. Extra sharp. Priced right. JEROME-FERGUSON, Rochester Ford Dealer. OL 1-9711.

FOR A GOOD CLEAN — PROPerly reconditioned car—at a fair price. Go to
Birmingham
Sandman
665 S. Woodward
6 mile from Pontiac
MI 6-3900

WE HAVE 30 GOOD CHEAP CARS no junk, all priced to sell fast.
LUCKY AUTO SALES
1955 Bradley
FE 4-2214

1959 FORD 2-DOOR STATION wagon, V8 engine, automatic transmission, sharp, no money down. LUCKY AUTO SALES, "Pontiac's Discount Lot." 193 S. Saginaw. FE 4-2214.

1957 FORD STATION WAGON, straight stick, nice condition. UL 2-5373.

SUPERB
1961 Buick LeSabre convertible. A dream car for every family. This car is just like new. Beautiful silver finish with Jamaica red interior. A very exceptional convertible for only $2,595. BIRMINGHAM CHEVROLET, 555 S. WOODWARD, MI 4-4485.

1959 FORD, STICK, $100. SAVE Auto. FE 5-2278.

1959 THUNDERBIRD, 1 OWNER, just like new, low mileage. 626-1769.

1959 FORD COUNTRY SEDAN 4-door wagon, Ranch Wagon, automatic transmission, radio, heater, power steering. 2-tone red and white Extra nice. Only $1,395. Easy terms. JEROME-FERGUSON, Rochester Ford Dealer. OL 1-9711.

1956 WHITE FORD COUNTRY Squire. 9-passenger, power steering, whitewall tires, radio, heater, and good tires, excellent condition. $1,250. Daytona, Inc. 3-500, exc. 8 cyl. and Sun. MA 5-3809.

FORD, LOW-COST BANK LOAN for your new or used car, see Pontiac State Bank. FE 4-3391.

1959 FORD Country Sedan 2-door with radio, heater, power steering and brakes, sharp green finish, $175 down, payments of $52.96 per month!

LLOYD'S
Lincoln-Mercury-Comet
Meteor-English Ford
232 S. Saginaw St.
FE 5-9131

PATTERSON
CHEVROLET
For a real good deal,
100 S. Woodward at Pike,
Birmingham MI 4-9725

1955 V-8FORD. $100.
OL 1-5434

1959 FORD 300, V-8, FORD-O-matic, $775. Call for details. FE 2-0663.

Superior
Rambler
Invites You to See
THE ALL-NEW '63
RAMBLERS
Complete Stock of Parts
for All Ramblers
Factory Trained
Mechanics Trained
to Service
TRADING HIGH DEALING LOW
PONTIAC'S ONLY
RAMBLER DEALER
Superior
Rambler
550 OAKLAND
Triumph Fiat Hillman
$100
1953 Ford Station Wagon
OR 3-4900

TRANSPORTATION SPECIAL
1954 Ford 2-door, 6 cylinder, automatic transmission, radio, heater. Good shape. Only $195. Easy terms. JEROME-FERGUSON, Rochester Ford Dealer. OL 1-9711.

UNCLE SAM RECALLS. ASSUME payments on 1961 Fairlane 500 Sports Coupe, V8, auto., bucket seats, belts, many other extras. A house broken pet. 704 Courtwright, off Blaine. Days.

1960 FORD RANCH WAGON. $1195. FE 4-2214 after 6 p.m.

1958 FORD 4-DOOR FAIRLANE, red and white, very good condition. $775. FE 5-2366 after 5 p.m.

1960 FALCON 2-DOOR, 372 E. PIKE. FE 4-0855, after 4 PE 4-5873.

1959 FORD RANCH WAGON, 8 cylinder, stick, low mileage, original owner, excellent condition. $1,400. PE 5-7146.

ECON-O-LINE BUS. $1,000 down, $62 month, custom interior, inside step, includes extra snow tires, platforms and brackets for ladder racks, radio, and 1 children. Exc. condition. $1,695. OL 1-6097.

1956 EDSEL HARDTOP, RUNS good. $345. ALEX MOTORS. 624-3195.

1958 Chevy
Impala 2-Door
Hardtop with radio, heater, whitewalls, automatic transmission. V8 engine! Tu-tone, only
$995
John McAuliffe, Ford
630 Oakland Ave.
FE 5-4101

COMPACT KING

1961 Ford 9-door 6 door. The king of the compacts. Here is one you must drive to appreciate. Easy on the eyes, easy on the gas, easy on the pocket book. Only $1,795. SUBURBAN CHEVROLET, 555 S. WOODWARD, MI 4-4485.

New and Used Cars 106

MARMADUKE By Anderson & Leeming

New and Used Cars 106

1957 MERCURY TURNPIKE cruiser, power steering, brakes. Clean. $695. FE 5-0202 after 4 p.m.

1960 FALCON 2-door with radio, heater, standard transmission, one owner, black finish! $150 down, $37.36 per month!

LLOYD'S
Lincoln-Mercury-Comet
Meteor-English Ford
232 S. Saginaw St.
FE 5-9131

NICE 1958 9 PASSENGER FORD wagon. Power steering. $975. OR 3-3532.

1959 FORD WAGON. 4-DOOR V8. Ford-O-Matic, padded dash, new paint and rocker panels, seat belts, exc. condition, $475. 588-0176.

1959 FORD COUNTRY SEDAN, STATion wagon 4-door, radio, heater, and Fordamatic transmission, sharp red and white finish, $175 down and assume payments of $48.54 per month! One year warranty!

LLOYD'S
Lincoln-Mercury-Comet
Meteor-English Ford
232 S. Saginaw St.
FE 5-9131

1961 Chevy, A-1, $1,495
'54 Chrysler and Buick, $45 ea.
4 Chevys '55-'57, $125 to $295
Also many others to choose from.
Discount Motor Sales and Economy
2335 Dixie or 22 Auburn

1956 FORD STATION WAGON. $100. 385 Brisbane. MA 4-0307.

1960 FALCON WAGON, DELUXE trim, whitewalls, etc. FE 5-0599.

1959 FORD
station wagon, 6 cylinder, standard transmission, radio and heater, good condition. $895.
Van Camp Chevrolet, Inc.
Milford MU 4-1025

FOR THAT BEAUTIFUL
USED CAR
See
SHELTON Pontiac-Buick
Rochester, Mich.
OL 1-8133

1959 FORD
SEE THE "DEPENDABLES"
KESSLER'S
DODGE
340 N. Lapeer Rd. Oxford
(Next to Oxford's largest gravel pit)
OA 5-1400 or OA 5-1562

1958 LINCOLN 4-DOOR HARDTOP, power brakes and steering, radio, good condition. can finance—$1,295. OR 3-4700.

1961 MERCURY MONTEREY 4-door sedan, with radio, power steering and power brakes, merecamatic transmission. $199 down and assume payments of $56.83 per month.

LLOYD'S
Lincoln-Mercury-Comet
Meteor-English Ford
232 S. Saginaw St.
FE 5-9131

1961 COMET. LOW MILEAGE. 604-7021. Milford.

1957 Chevy
Bel Air
Here is a 2-door hardtop with radio and heater, automatic transmission. There is much to be enjoyed about this one.
$795
John McAuliffe, Ford
630 Oakland Ave.
FE 5-4101

1957 MERCURY STATION WAGON RADIO, HEATER, AUTO. TRANSMISSION, WHITEWALL TIRES. ABSOLUTELY NO MONEY DOWN. Assume payments of $22.52 per mo. Call Credit Mgr. Mr. Parks, at MI 4-7500. Harold Turner, Ford.

1959 CHEVROLET BEL AIR 4-door hardtop, power brakes and steering. Air conditioning, radio, heater. Local one owner. Must sacrifice. EM 3-3360 or PE 4-0422.

1956 MERCURY CONVERTIBLE, sell or trade for pick up truck, MU 8-2895.

ANNOUNCING

1961 Olds 98 convertible, red with matching interior, beautiful white top. This exciting car is fully equipped for your pleasure. Finger tipped controlled throughout. Your what a car! Your's at a deal. Only $2,395. SUBURBAN OLDSMOBILE, 555 S. WOODWARD, MI 4-4485.

PRIVATE PARTY, 1958 MERCURY Monterey 4-door sedan, very clean, automatic, radio and heater, whitewalls, power steering and brakes. A steal for $695. MA 6-1193.

1961 COMET 4-DOOR SEDAN, 6 cylinder, standard drive, radio, heater. Low mileage. Factory official car. Only $1,495. Easy terms JEROME-FERGUSON, Rochester Ford Dealer. OL 1-9711.

1953 OLDS. STICK. $100. FE 5-2366.

1960 OLDS 98 4-DOOR HARDTOP, full power, $1,000 miles $1,900. PH. OL 1-1949.

OLIVER
BUICK
The Home of
Double
✓✓ Checked
—Used Cars—
One Full Year
Warranty
on All Used Cars
OLIVER
BUICK
—33 YEARS—
210 Orchard Lake
FE 2-9101

New and Used Cars 106

REMEMBER
We promise you to check our city with a mechanic you know and trust.
FISCHER BUICK
784 S. Woodward Birmingham
MI 4-6220

1962 FORD VICTORIA 2-DOOR hardtop, V8 engine, standard transmission, sharp red finish. $150 down, assume payments of $40.12 per month. One year warranty!

LLOYD'S
Lincoln-Mercury-Comet
Meteor-English Ford
232 S. Saginaw St.
FE 5-9131

EXCITING
1961 Olds. The luxurious 98 4 door hardtop, with full power plus factory air conditioning. Finish this car is a must to every family. You've had and dreamed of this car. Now it can be yours only $2,295. SUBURBAN OLDSMOBILE, 555 S. WOODWARD, MI 4-4485.

1957 OLDSMOBILE SUPER 88. Has radio and heater, sparkling black and white finish. Assume payments of $27 a month. Call credit manager Mr. White, KING AUTO SALES, 115 S. Saginaw, FE 5-0428.

1957 ENGLISH FORD ANGLIA 2-door with a dark blue finish. 35 mpg. Drives like new at $150 down. $29.85 per month!

LLOYD'S
Lincoln-Mercury-Comet
Meteor-English Ford
232 S. Saginaw St.
FE 5-9131

STARFIRE
1962 Olds Starfire convertible. This luxurious sport car is the finest money can buy. If your looking for your ideal car, this is it. Must see and drive this beauty. Original cost was over $5,000, sale priced now at only $3,395. SUBURBAN OLDSMOBILE, 555 S. WOODWARD, MI 4-4485.

1962 PONTIAC 2-DOOR. NICE. BARgain. PE 2-7942. R. Rigdon. Dealer.

1954 PONTIAC, HYDRAMATIC, RADIO, heater, whitewalls. $150. OR 4-0564.

PONTIAC. SAVE MONEY WITH a Pontiac State Bank loan when buying a new or used car. Pontiac State Bank. FE 4-3391.

1957 PLYMOUTH, NEW TIRES AND good shape. $75 down.

1957 PLYMOUTH, PUSH BUTTON, perfect condition. EM 3-4169.

PLYMOUTH, 1958 4-PASSENGER station wagon, radio, heater, automatic, excellent condition, private owner. MA 6-1913.

1957 PLYMOUTH V8 STATION wagon, 9-passenger. 1962 Belvedere model with silver and charcoal gray interior. Driven less than 7,000 miles by an official's wife and is like new throughout. Fully equipped including power steering. You'll be amazed at this beauty at our price of $2,295. BIRMINGHAM CHRYSLER PLYMOUTH, 913 S. WOODWARD, MI 7-2214.

1960 PLYMOUTH "9" STATION wagon with new whitewall tires. Very attractive white and brown finish, model fully equipped and power steering. Excellent car throughout. Priced to sell quick at $1,295. BIRMINGHAM CHRYSLER PLYMOUTH, 913 S. WOODWARD, MI -4214.

1957 Plymouth
Custom suburban, 9-passenger station wagon. V-8 engine, automatic transmission, radio, heater, rear window, like new inside and out. EXTRA STORAGE AUTHORIZED FULL PRICE
$497
Low Weekly Payments. $5.80
Estate Storage Co.
109 S. East Boulevard at Auburn
FE 3-7161

New and Used Cars 106

STOP LOOKING
1959 OLDS 4-DOOR SARDYDOR, has power steering, power brakes, radio, heater, Ft. Lauderdale tan finish, looks, and is in A-1 condition. Sale priced at only $695. SUBURBAN OLDSMOBILE, 555 S. WOODWARD, MI 4-4485.

1963 DODGE
ALL MODELS NOW ON DISPLAY!
Lloyd Greene Dodge
20411 Grand River OR 7-4200
Ask about our 24 hour service!

EXTRA SPECIAL
1962 Olds. The exciting 4 window luxurious sport sedan 4 door hardtop. This is the car that has stopped out of the show room window. It has everything for your driving pleasure, including the low price of $2,995. SUBURBAN OLDSMOBILE, 555 S. WOODWARD, MI 4-4485.

1956 PONTIAC STATION WAGON. Original owner. PE 2-6722.

1957 PONTIAC, AUTOMATIC TRANSmission, hardtop, radio, heating, bright green and white. NO MONEY DOWN. Call Mr. Davis credit manager, UNIVERSAL AUTO EXCHANGE, 312 W. Montcalm, (½ block E. of Oakland) FE 5-2631.

1956 PONTIAC CATALINA SPORTS sedan, blue, blue interior, power brakes. OR 2-2815.

1960 PONTIAC STARCHIEF, HYdramatic, power steering and brakes. New tires. Extras. Original owner. FE 4-0422.

1961 PONTIAC CATALINA CONVERtible. Coronado red with white top. Real clean. FE 5-2366 after 5 p.m.

1961 TEMPEST WAGON. 1 OWNER, auto., whitewalls, light blue. FE 4-7295 after 4.30.

1961 TEMPEST CUSTOM COUPE. Excellent condition, bucket seats, deluxe trim, Coronado red. MA 4-6519.

1961 DELUXE TEMPEST 4-DOOR. A-1 condition. 19,000 miles. UL 2-8172.

1962 2-DOOR TEMPEST. RADIO and heater, like new. $1,795, private sale. OL 1-2664.

1958 FORD 9 PASSENGER STATION wagon, has radio and heater, power steering, power brakes and a V-8 engine. Full price on this beauty only $695.
BIRMINGHAM
RAMBLER
6 Mile, From Pontiac
666 S. Woodward Ave. MI 6-3900

1962 PONTIAC CATALINA 2-DOOR sedan, fully equipped. 1,000 miles. $2,500. OR 2-3737.

1959 PLYMOUTH 6 4-DOOR. STICK, like new. $795. OL 1-1608.

1952 PLYMOUTH, NEW TIRES AND good shape. $75 down.

1957 PLYMOUTH, PUSH BUTTON, perfect condition. EM 3-4169.

PLYMOUTH, 1958 9-PASSENGER station wagon, radio, heater, automatic, excellent condition, private owner. MA 6-1913.

1957 PLYMOUTH V8 STATION wagon, 9-passenger. 1962 Belvedere model with silver and charcoal gray interior. Driven less than 7,000 miles by an official's wife and is like new throughout. Fully equipped including power steering. You'll be amazed at this beauty at our price of $2,295. BIRMINGHAM CHRYSLER PLYMOUTH, 913 S. WOODWARD, MI 7-2214.

1960 PLYMOUTH "9" STATION wagon with new whitewall tires. Very attractive white and brown finish, model fully equipped and power steering. Excellent car throughout. Priced to sell quick at $1,295. BIRMINGHAM CHRYSLER PLYMOUTH, 913 S. WOODWARD, MI -4214.

1957 Plymouth
Custom suburban, 9-passenger station wagon. V-8 engine, automatic transmission, radio, heater, rear window, like new inside and out. EXTRA STORAGE AUTHORIZED FULL PRICE
$497
Low Weekly Payments. $5.80
Estate Storage Co.
109 S. East Boulevard at Auburn
FE 3-7161

New and Used Cars 106

GOOD LOOKING
1961 Olds wagon. Bright red exterior with white top. This family would love to own. Equipped with power steering, radio, heater, V-8 engine. Very, very clean. Only $2,275. SUBURBAN OLDSMOBILE, 555 S. WOODWARD, MI 4-4485.

1960 PONTIAC CATALINA 2-DOOR hardtop with power steering, beautiful blue one-owner car! Call car down and payments of $43.39 per month!
Marvel Motors
251 Oakland Ave.
FE 5-0079

1956 RAMBLER, AMERICAN 2-door, extra clean, no rust. $295. BUCKS AUTO SALES, 2 "Pontiac's Discount Lots."
FE 4-2214.

1961 MERCURY CONVERTIBLE, with radio, heater, power steering and brakes, sharp white finish, full price $2,595. One year warranty!
LLOYD'S
Lincoln-Mercury-Comet
Meteor-English Ford
232 S. Saginaw St.
FE 5-9131

1957 MERCURY 4-DOOR HARDTOP, station wagon, a beautiful red and white finish. Full price of only $295.
Marvel Motors
251 Oakland Ave.
FE 5-0079

WE
HAVE
A 1961 Pontiac, 9 passenger station wagon, in immaculate condition with power steering and power brakes. Priced to go at $2,895.
WILSON
PONTIAC-CADILLAC
1350 N.
Woodward
Birmingham MI 4-1930

1956 FORD 9 PASSENGER STATION wagon, has radio and heater, power steering

SEARS ROEBUCK AND CO

Thrifty Monday!

Be Smart, Be Thrifty — Monday and Every Day! You Can Be Sure of Extra Savings at Sears!

no phone orders, C.O.D.'s or deliveries except large items

WIN A NEW TEMPEST

Get Your Entry Blank at Sears!

YOU MAY WIN! *Drawing on Mon., October 29!*

MONDAY ONLY!

women's dressmaker

sweaters

reg. $3.98 and $4.98 **3.33** Charge It

Special group of pullover and cardigan dressmakers in an assortment of Ban-Lon and Orlon. Every new color available in this fabulous collection . . . some with contrasting trim. Choose from sizes 34 to 40 this Monday!

Ladies' Ready-to-Wear, Second Floor

cotton flannel

boys' shirts

Mon. Only! **88c** ea. Charge It

Sanforized and machine-washable. Button-down or regular collars. Choose prints or plaids. In sizes 8 to 18. Buy several Monday — save!

Boys' Wear, Main Floor

MONDAY ONLY!

women's assorted

flannel p.j.'s and gowns

Values to $2.59 **1.87** ea. Charge It

Your choice: luxuriously full-cut cotton flannel gowns in pretty prints . . . sizes 34 to 44 or flannel pajamas in assorted fashionable prints . . . sizes 32 to 40. Both designed for comfort and warmth. Save up to 72c!

Lingerie Dept., Main Floor

men's shirt and pants!

Thermal Wear

Reg. $1.98 **1.48** Charge It

All cotton. Shirts are extra long for warmth below waist. Shrinkage controlled. Cream color. Reg. sizes.

Men's Furnishings, Main Floor

MONDAY ONLY!

For Men, Women! Ski Parkas

Reg. $14.99 **9.97** Charge It

Box quilted. With extra thick Dacron® polyester insulation for warmth. Nylon drawstring hood. Choice of black, blue, avocado. Water repellent nylon shell. Men's sizes, S-XL; women's, 10-18. 13.99 Children's 9.44

Insulated Inner Coat or Pant

Reg. $4.99 **3.97** Charge It

Tan quilted nylon outer shell with acetate lining. Rib-knit cotton collar and cuffs. Snap-front jackets and pants. Dacron polyester insulation. Machine washable. Sizes S thru XL.

Sporting Goods, Perry St. Basement

MONDAY ONLY!

Choice of 2 styles in boys' Gold Bond Oxfords

regularly at $6.99 **4.47** pr. Charge It

Choose sturdy, good-looking oxfords in black textured leather or smooth black leather slip-ons in sizes 3 to 7. Both have long-wearing Guardtex soles. Save!

Men's Black, Brown Oxfords, 2 styles . . . . . pr. 5.97

Shoe Dept., Main Floor

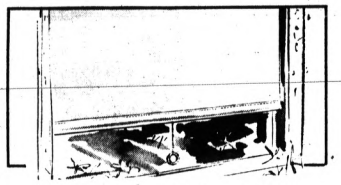

Vinyl Shades with Embossed Finish

Ideal for kitchens and baths because these shades are unaffected by steam or water. Taffeta embossed finish in assorted colors. 37¼-inchx5-ft. size.

Mon. Only! **87c** Charge It

Shade Dept., Sears Main Floor

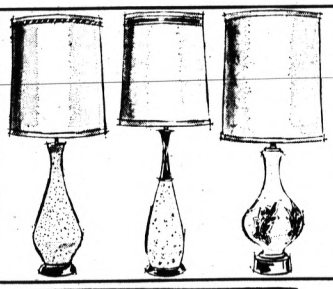

MONDAY ONLY!

Repeat of a Sellout . . .

6 styles in lamps

Monday Special **2 for $9** Charge It

Choose from similar styles . . . slim, large walnut or brass bases, short or tall sizes with embroidered or parchment shades in white and colors. You're sure to find what your looking for in this modern lamp assortment! Single Lamp . . . 4.75.

Sears Lamp Dept., Second Floor

MONDAY ONLY!

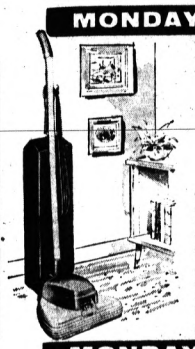

Kenmore Upright

Vacuum

Modern Styling **39.88**

NO MONEY DOWN on Sears Easy Payment Plan

Top quality cleaning priced to fit any budget! Powerful ½-HP motor for fast—efficient rug beating cleaning action. Handle—mounted "on-off" switch . . . conveniently located. Two-tone turquoise vac; disposable bags.

Deluxe Upright Cleaner, 44.88

Vacuum Dept., Main Floor

Battery Booster Cables Start Cars

Reg. $3.49 **1.99** Charge It

Heavy rubber insulated 8-ft. copper wire. Large clamps, insulated grips. Buy a tow saver Mon.

Sale! 6 and 12-Volt Battery Charger

Reg. $17.98 **12.99** Charge It

Charges battery overnight less than 1c per hour (operating cost)! Has 5-amp charge. Save $4.99!

Large Sealed Beams . . . 1.09
Small Size 99c

Auto Accessories, Perry St. Basement

MONDAY ONLY!

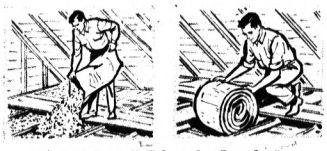

Easy-to-Install Fiberglas Insulation

Reg. $5.39 **3.97** "Take-With" Charge It

Roll covers 75 square feet. Insulation helps keep your home warmer in winter, cooler in summer. 3 inches thick. Save $1.42 this Monday . . . shop 'til 9!

1-Side Foil, Regular $6.39 . . . . 4.97

Pouring Fiberglas Insulation, Reg. $2.35, "Take-With" 1.47

Building Materials, Perry St. Basement

MONDAY ONLY!

Snowhite Enamel Makes Kitchen and Bath Sparkle

Reg. $2.49 **1.44** Qt. Charge It

Even refrigerators and furniture take on new glossy-white brilliance with Snowhite! It's odorless, covers very well . . . gives a tough, grease and mar-resistant surface. Save Mon.!

Paint Dept., Main Basement

MONDAY ONLY!

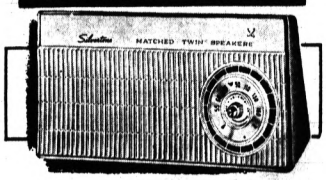

High Style Radio, High Quality Sound

Reg. $19.99 **13.88** Charge It

Powerful 5-tube chassis, extra-sensitive rod antenna for excellent reception. Twin 4-in. speakers for improved tone. Save $6.11 this Monday!

Radio and TV Dept., Main Floor

MONDAY ONLY!

3-piece Bath Fixtures All in Gleaming White

Check Sears low, low Thrifty Price — save! **$49** Trim Extra

NO MONEY DOWN on Sears Easy Payment Plan

Vitreous enameled finished tub; vitreous china 19x17-inch lavatory . . . fixtures extra. Washdown closet, seat extra. All 3-pieces designed for modern living. Modernize now at Sears thrifty price! Shop 'til 9!

Plumbing and Heating Dept., Perry St. Bsmt.

MONDAY ONLY!

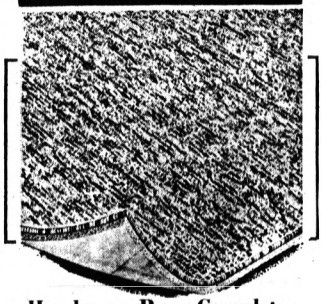

Handsome Rugs Complete With Built-in Cushion

Regularly at $39.95 Complement any decor **$28** 9x12-ft.

Just Say, "CHARGE IT" at Sears

So resilient underfoot! Rayon pile is bonded to foam rubber. Mothproof, non-allergenic. Tweeds show soil slowly. Choose Spice brown, Parchment beige, Mint green, Candy stripe. Sears Harmony House quality!

Floor Covering, Second Floor

MONDAY ONLY!

Pillow-back Recliners in Glove Soft Vinyl

Regularly at $119.95 Smart modern design! **79.88**

NO MONEY DOWN on Sears Easy Payment Plan

New luxury vinyl is backed with soft polyfoam for utmost comfort. Chair adjusts to lounging, TV viewing and full reclining positions. Has reversible latex cushion. Choice of many stylish colors!

Furniture Dept., Second Floor

MONDAY ONLY!

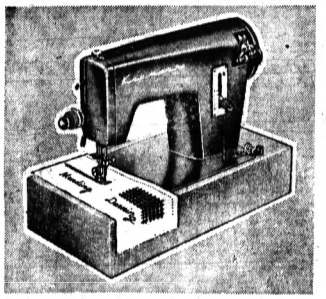

Low Price on a Modern New Sewing Machine

Kenmore is streamlined for fast, easy sewing! **$49**

Small Deposit Holds in Lay-Away

Sewing ease, top quality and good looks are yours in this beauty! Sews dresses, curtains and children's clothes with smooth round bobbin action. Auto-bobbin winder. Sews forward or reverse. Save Monday!

Sewing Machine Dept., Main Floor

"Satisfaction guaranteed or your money back" SEARS 154 North Saginaw St. Phone FE 5-4171

The Weather
U.S. Weather Bureau Forecast
Partly Cloudy and Warmer
(Details Page 2)

THE PONTIAC PRESS

VOL. 120 NO. 225 ★★★★★ PONTIAC, MICHIGAN, SATURDAY, OCTOBER 27, 1962—36 PAGES ASSOCIATED PRESS UNITED PRESS INTERNATIONAL 8c

AP Photofax

MISS TEEN-AGE AMERICA — Darla Banks, 16-year-old Fresno, Calif., high school student, is shown in the talent portion of the Miss Teen-Age America contest last night in Dallas, Tex., before she was awarded the title. She did an "Old Fashioned Girl" number.

K Urges Cuba, Turkey Disarmed

★ ★ ★

JFK Studies Red Proposal With Advisors

President Meets With His Key Aides on K Missile Base Move

From Our News Wires

WASHINGTON (UPI) — President Kennedy met with his key strategy advisers in the Cuban crisis today to study the new proposal made by Soviet Premier Nikita Khrushchev.

Khrushchev, in a personal letter to Kennedy, offered to withdraw all "offensive" forces from Cuba if the United Staaes would withdraw "similar" weapons from Turkey.

White House press secretary Pierre Salinger said "We will have no present comment" on the Khrushchev letter which was received by the President last night.

The message from Soviet Premier Nikita S. Khrushchev broadcast today by Moscow radio differed from a communication President Kennedy received last night from the Soviet leader.

White House sources said the message received last night made no mention of Turkey.

★ ★ ★

At the time that Moscow radio was announcing the sending of the letter, Kennedy went into a session with the special strategy group of the national security council which has been convening daily on the Cuban crisis.

CONFERENCES DUE

After his meeting with the top level policy group, Kennedy's schedule called for him to meet with a special governors-civil defense committee headed by Gov. Nelson A. Rockefeller.

The chief executive was expected to engage in a series of weekend conferences on ways to compel the Russians to remove their missile bases from Cuba.

Thus far, Kennedy has confined U.S. action to a naval blockade around Cuba to prevent war goods and rocket parts from reaching the Cuban missile sites.

The U.S. government is trying to make clear to Russia and the world that unless this issue is resolved, "Further action will be justified"—as President Kennedy said in his speech Monday night announcing the arms blockade order.

The State Department Friday reaffirmed Kennedy's warning of further action and the White

(Continued on Page 2, Col. 5)

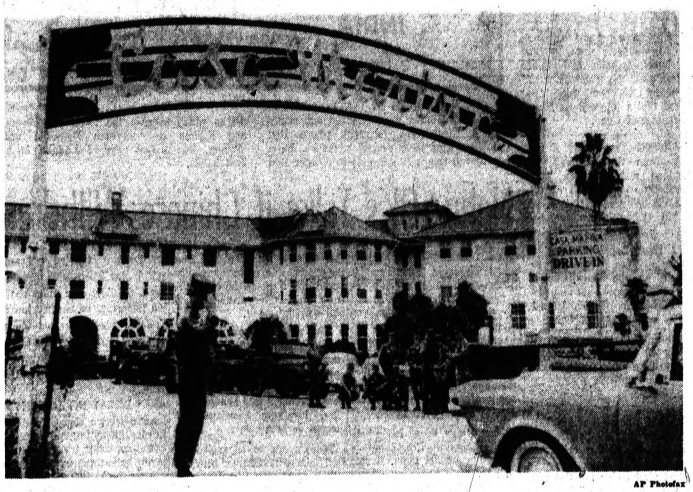

AP Photofax

TROOPS MOVE TO HOTEL — A sentry salutes an incoming car at the gate of the Casa Marina hotel at Key West, Fla., as the military build-up along the Florida Keys is continued by the U.S. Army. The hotel is occupied by Army troops recently moved into the city as part of the top-secret preparations. Military authorities have deployed their battle-equipped troops, trucks, arms and equipment all along the 165-miles length of the Keys.

Wants Rockets Removed From Both Nations

Soviet Chief Puts Deadline on Offer to Negotiate Swap

WASHINGTON (UPI) —President Kennedy today rejected Russia's proposal to trade Soviet missile bases in Cuba for U.S. bases in Turkey. He demanded that the Cuban rocket sites be dismantled under international inspection.

MOSCOW (AP) — Soviet Premier Khrushchev told President Kennedy today he is ready to withdraw offensive weapons from Cuba if the United States will pull its rockets out of Turkey.

In his message, as broadcast by Moscow radio, he asserted that all weapons now stationed in Cuba are under direct Soviet military control.

He proposed that U Thant, acting secretary-general of the United Nations, act as agent in negotiating an agreement and that the United Nations itself act to guarantee compliance by sending inspectors to Cuba and Turkey.

But, he added, any such agreement should be concluded in two or three weeks — "certainly no more than a month."

The Soviet premier also suggested a declaration before the United Nations pledging Soviet noninterference in the internal affairs of Turkey, coupled with a similar U.S. commitment on Cuba.

In Washington, the White House reported today that President Kennedy had received another message from Khrushchev, but declined comment on it for the present.

Khrushchev's offer was made in a message sent to President Kennedy and to Acting Secretary General U Thant of the United Nations.

The message to Kennedy was broadcast by Moscow radio.

The Soviet premier offered to withdraw from Cuba the weapons the President considered offensive and would declare this pledge to the United Nations.

He said it was unfair to expect the Soviet Union to withdraw weapons from Cuba when rockets on American bases in Turkey were pointed at the Soviet Union.

(In Washington, press secretary Pierre Salinger said Kennedy received a letter from Khrushchev late Friday night.

"We will have no present comment on it," Salinger said.

WANT TO CHECK

(The White House presumably wanted to compare the message received by Kennedy with the text of it as reported by the Russian news agency Tass before making any comment.)

The Soviet premier said he was

(Continued on Page 2, Col. 7)

U.S. Okays $1.8 Million in County Sewage Grants

Federal grants totaling nearly $1.8 million toward sewage construction projects in Oakland County have been approved by the federal government, County Drain Commissioner Daniel W. Barry announced yesterday.

He said the amount includes $1 4 million toward the $6.9-million Dequindre Interceptor Sewer, which will carry waste from 14 municipalities in the county's Southeastern Sewage Disposal District into the Detroit system for treatment.

The rest of the grants, totaling $410,115, will be applied to enclosing 2,000 feet of the Red Run Drain in Madison Heights, Barry said.

It will enclose the existing open cut drain from where it connects with the 12 Towns Storm Drain, now under construction, at 12-Mile Road and Campbell Road to Stephenson Highway.

The same 14 communities will benefit from the second project, according to Barry.

They are Birmingham, Berkley, Clawson, Ferndale, Hazel Park, Huntington Woods, Madison Heights, Oak Park, Pleasant Ridge, Royal Oak, Royal Oak Township, Southfield, and Troy.

He said the grants will not only reduce the financial burdent to these communities but will enable work to get under way in January instead of June.

He said he also has been notified by the Federal Water Resources Commission that the county is likely to get an additional $2.9 million toward both projects under the Public Works Acceleration Act to create more jobs.

This would raise the federal

(Continued on Page 2, Col. 8)

Governors Get CD Briefing

WASHINGTON (AP) — Eight governors were briefed at the Pentagon today on ways of protecting the civilian population from nuclear attack. They were to talk civil defense with President Kennedy at the White House later.

Eleven governors originally were scheduled to attend, but three of them sent top state civil defense officials as their representatives. Their first closed briefing at the PePntagon was by Central Intelligence Agency Chief John A. McCone.

See Warming Trend Through Sunday

A gradual warming trend through Sunday is the welcome weather forecast for the Pontiac area. Partly cloudy skies are also predicted.

Following a low of 35 this evening, the temperature is expected to reach a high of 55 tomorrow.

The outlook for Monday is partly cloudy with not much change in temperatures.

Winds today are from the southwest at eight to 18 miles per hour. Twenty-eight was the lowest temperature reading preceding 8 a.m. in downtown Pontiac. By 1 p.m. the mercury had risen to 42.

755,679 See Auto Show

DETROIT (AP) — The National Auto Show attracted 116,201 persons yesterday, officials reported. By closing hour last night, a total of 755,679 persons had visited the show.

Tropical Storm Kills 138 in South Thailand

BANGKOK (AP) — At least 138 persons were killed by tropical storm Harriet in three southern Thai provinces near the Malayan border, according to police reports today. An undetermined number were injured or missing and several thousand homes were destroyed.

Decision Could Be Near

Clear Way for Invasion?

By FRED S. HOFFMAN

WASHINGTON (AP)—The Kennedy administration appeared today to be preparing the ground for possible bombing or invasion of Cuba unless it starts dismantling its Russian-made missiles and their bases soon.

A White House statement indicated time may be short before

News Analysis

the United States makes a decision on how far to go in neutralizing the missile threat.

It said Friday that aerial reconnaissance had shown that as late as Thursday Russian technicians were rushing work on launch bases for 1,200-mile mobile missiles and 2,500-mile intermediate range rockets.

"The activity at these sites apparently is directed at achieving a full operational capability as soon as possible," the White House said.

"There is no evidence to date indicating that there is any intention to dismantle or discontinue work on these missile sites.

"On the contrary, the Soviets are rapidly continuing their construction of missile support and launch facilities . . ."

SITUATION WELL IN HAND

The Navy apparently had the blockade situation well in hand and President Kennedy and Soviet Premier Khrushchev agreed separately to avoid an immediate showdown at sea while diplomatic efforts are made to find a peaceful solution.

But looming in the background has been the other prong of Kennedy's objective—to secure the eventual withdrawal of the offensive weapons already on the island.

Twice this week, Secretary of Defense Robert S. McNamara directed newsmen's attention to Kennedy's broadcast statement Monday that: "should these offensive military preparations continue, thus increasing the threat to the hemisphere, further action will be justified."

★ ★ ★

"I have directed the armed forces to prepare for any eventualities; and I trust that in the interest of both the Cuban people and the Soviet technicians at these sites, the hazards to all concerned of continuing this threat will be recognized."

DIRECTED TO STATEMENT

And Friday State Department spokesman Lincoln White called newsmen's attention to the same portion of Kennedy's statement.

★ ★ ★

K, Gromyko Both Told JFK Bases 'Defensive'

NEW YORK (AP) — Both Soviet Premier Khrushchev and his foreign minister, Andrei A. Gromyko, assured President Kennedy last week that the Soviet military buildup in Cuba was purely defensive, The New York Times reported today.

A Washington dispatch by Max Frankel said Kennedy's discussion on Cuba with Gromyko took up about half of the 2-hour and 15-minute conference in the White House Oct. 8, four days before the U.S. imposed its blockade against missile shipments.

Gromyko emphasized "frankness" in his talk with Kennedy, as did Khrushchev in his three-hour talk last week with U.S. Ambassador Foy D. Kohler in Moscow, the newspaper said.

A detailed account of the Gromyko-Kennedy talk, the newspaper said, "shows that the President never confronted the Soviet diplomat with his evidence of medium-range missiles and bombers in Cuba."

Nor did Kennedy, the story continued, betray his intention to take forceful action to block further shipments and to have the bases dismantled.

Khrushchev, in his talk with Kohler, The Times said, told the ambassador "there should be no concern about the fishing port Moscow planned to build for the Castro government, for it would be just that."

Kennedy, in his Monday address to the nation, quoted the "defensive" definition by Gromyko in connection with arms to Cuba, and then accused the Soviet leaders of having made false statements.

Candidates End Debates on TV

Cuban Situation Casts Shadow on Encounter

From Our News Wires

DETROIT — The tense international situation cast a sobering shadow last night over the last of three television debates between Gov. John Swainson and his Republican challenger, George Romney.

★ ★ ★

Both candidates were grim and unsmiling during most of the 30-minute program, and both alluded to the Cuban crisis in trying to explain why they should be elected governor of Michigan for the next two years.

Most of the debate was a review of what the candidates said in their earlier encounters or have been saying on the campaign trail.

The governor took a bitter verbal swipe at Republican State Chairman George Van Peursem for his comments on President Kennedy's Cuban action.

HITS REPUBLICAN

"It was a disgusting statement that (Van Peursem) made three days ago . . . implying that Khrushchev wants Democrats elected so that communism can take over in the United States," Swainson said. "This is political leadership and responsibility? It was a terrible statement."

Asked by newsmen for his reaction, Romney said he did not even know what Van Peursem had said, and commented:

"What George Van Peursem said certainly has no reference to any viewpoint of mine because I didn't even know what he had said.

★ ★ ★

Romney indicated that he was not entirely happy with some of

(Continued on Page 2, Col. 4)

In Today's Press

Cost Too High
Reason Ford Cardinals was Abandoned—PAGE 2.

A Dog's Life
Bachelorhood an ordeal, says columnist — PAGE 29.

Confusion at Polls
Northern Rhodesian election promises to be complicated—PAGE 6.

Astrology	24
Bridge	24
Church News	21-23
Comics	24
Editorials	4
Home Section	17-20
Obituaries	31
Sports	25-27
Theaters	29, 30
TV & Radio Programs	28
Wilson, Earl	28
Women's Pages	14, 15

Resident Takes Pride in UF

ABE COHEN

In support of the current Pontiac Area United Fund Drive, Abe Cohen, executive vice president of Pontiac's Standard Electric Co., today issued the following statement:

"As a resident of this community, I look with pride at the list of 54 worthy agencies that share every dollar given to Pontiac Area United Fund.

"This brings back memories of my boyhood when raising of funds for charity was not organized as it is now.

RECALL DONATION APPEALS

"Recall when self-appointed committees of two or three neighbors would call at our home asking for a donation of food, clothing or cash for the benefit of a destitute neighbor who was in need.

"It was not so long ago that most of us can remember when each organization ran its individual campaigns for funds. Weekly we had requests from various charitable organizations.

"These memories prove very forcefully to me how efficiently our contributions to the United Fund are used.

"I ask all to please give and remember, 'One Gift Works Many Wonders.'"

State Man 'Pretty Shocked'

Quadruplets Surprise State Pair

COLDWATER (UPI) — "We sort of expected twins," Harry Stickney of nearby Girard said today. "But we weren't ready for four of them."

★ ★ ★

Stickney said he and his wife, Phyllis, 26, were "pretty shocked" when she gave birth yesterday to quadruplet sons at the Branch County Community Health Center.

The babies, ranging in weight from four pounds to five pounds, six ounces, are in good condition. They were placed in incubators after birth as a precautionary measure.

A 30-year-old gas station operator, Stickney said "The biggest problem right now is finding names for the four of them."

The couple has three other children, Marilyn, 7, Patty Ann, 4, and Wayne, 2.

Brief Sidelights on Cuban Crisis

From Our News Wires

MOSCOW — More than 1,500 Russians marched outside the United States Embassy in a generally orderly pro-Cuba demonstration today. At least one ink bottle was shattered against the embassy wall and a window was smashed by a rock.

An estimated 400 Soviet soldiers and police ringed the fenced embassy compound to keep order during the third demonstration this week.

Lines of marchers 10 abreast carried Red banners and shouted in Russian "give us the ambassador" and "where is the conscience of America?"

LONDON—Britain warned Russia formally today of the "gravity of the situation" caused by the continued presence of Soviet missiles in Cuba.

Foreign Secretary Lord Home conveyed the warning personally to a Soviet envoy at a hastily arranged interview at the Foreign Office this morning.

A spokesman said Home summoned the Soviet diplomat, charge d'affaires V. A. Loginov, and conferred with him for 15 minutes.

LA BAZ, Bolivia (AP)—Armed forces and military police took control of the city today after five persons were killed in an exchange of gunfire between pro-Castro demonstrators and anti-Communist crowds.

★ ★ ★

Twenty-seven persons, some of them bystanders, were treated for bullet wounds and stone bruises after the worst outbreak of street violence since the United States imposed its naval quarantine of Cuba.

LANSING—Two bands of students—from the University of Michigan and Michigan State University — scheduled demonstrations today calling for a halt to the Cuban quarantine and United Nations intervention.

At East Lansing some 50 students were preparing to march on the State Capitol where they were to set up picket lines protesting United States action against Cuba.

According to reports approximately 30 students from MSU were to take part in picketing of the White House in Washington, D.C., today.

★ ★ ★

At Ann Arbor the AD HOC Committee for United Nations action in the Cuban crisis announced they would "stage a protest vigil under the flag pole on the University of Michigan campus."

BUENOS AIRES (UPI)—The cabinet agreed at a brief meeting last night to send military forces to support the U.S. blockade of Cuba "whenever circumstances make it necessary."

DETROIT — The U.S.S. Amherst, a Navy reserve training ship was closed to the public yesterday because of the Cuban crisis. The ship docked earlier this week in the Detroit River at Cobo Hall for National Auto Show visitors to come aboard.

NORFOLK, Va.—Adm. Robert L. Dennison, commander of America's Cuban blockade, said yesterday the U. S. Naval base at Guantanamo Bay, Cuba could definitely be defended despite a lack of natural defenses.

WASHINGTON — Most African governments with airfields that could be used as stopovers for Soviet flights to Cuba have indicated they would deny Russia permission to use them if asked.

Anderson Hit for Two Jobs

Democrat John S. Coleman today assailed his opponent in the District One state representative race for holding a job with the Oakland County Road Commission.

★ ★ ★

Coleman said Rep. Lloyd L. Anderson, R-Waterford, in a part-time job "as county road commission right-of-way buyer receives a salary greater than the majority of our Oakland County taxpayers receive for a full year's employment, in addition to his legislative salary."

The right-of-way job, Coleman charged, "pays $6,900 annually for four or five months work or less."

Referring to alleged over-payments of county money to Oakland County office holders, Coleman said:

★ ★ ★

"It's little wonder that Lloyd Anderson comes to the defense of the irresponsible actions of an untouchable board of county supervisors; he himself is the beneficiary of a purely political part-time job."

★ ★ ★

"It's one thing to pay lip service to economy in government but quite another matter to translate glib pronouncements into the integrity which the public has every right to expect from its public servants."

The Weather

Full U.S. Weather Bureau Report

PONTIAC AND VICINITY — Partly cloudy with a gradual warming trend through Sunday. High today 50. Low tonight 35. High Sunday 55. Winds southwesterly at eight to 18 miles per hour today and tonight.

SAT. — PG. 2 — 2 x 2¼

Today in Pontiac
Lowest temperature preceding 8 a.m. 28
At 8 a.m.: Wind velocity 10 m.p.h. Direction: Southwest
Sun sets Saturday at 5:34 p.m.
Sun rises Sunday at 7:01 a.m.
Moon sets Saturday at 5:36 p.m.
Moon rises Sunday at 6:51 a.m.

Downtown Temperatures

6 a.m.	30	11 a.m.	38
7 a.m.	29	12 m.	40
8 a.m.	30	1 p.m.	42
9 a.m.	32		
10 a.m.	34		

Friday in Pontiac (as recorded downtown)

Highest temperature	41
Lowest temperature	24
Mean temperature	32.5
Weather: Snow Flurries	

One Year Ago in Pontiac

Highest temperature	53
Lowest temperature	37
Mean temperature	45
Weather: Sunny	

Highest and Lowest Temperatures This Date in 90 Years

77 in 1927	25 in 1936

Friday's Temperature Chart

Alpena	40	28	Indianapolis	49	29
Escanaba	35	31	Jacksonville	68	42
Gr. Rapids	41	27	Kansas City	65	46
Houghton	35	28	Las Vegas	62	37
Lansing	40	27	Los Angeles	70	50
Marquette	36	30	Louisville	45	29
Muskegon	39	32	Memphis	61	48
Pellston	38	25	Miami Bch.	77	68
Traverse C.	36	28	Milwaukee	39	25
Atlanta	55	31	Mpls-St. Paul	47	36
Bismarck	71	30	New Orleans	71	42
Boston	41	34	New York	50	39
Brownsville	82	68	Omaha	59	44
Buffalo	36	30	Phoenix	80	50
Chicago	41	30	Pittsburgh	34	24
Cincinnati	39	16	Portl'nd, Me.	43	31
Cleveland	36	23	St. Louis	50	38
Denver	75	40	S. Francisco	62	54
Des Moines	57	34	Seattle	57	48
Duluth	38	32	Tampa	73	51
El Paso	75	34	Washington	44	30
Fort Worth	75	60			

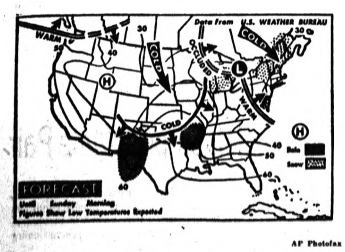

AP Photofax

NATIONAL WEATHER — Scattered snow flurries will fall over portions of the north Atlantic coast states and New England tonight, with scattered showers and thundershowers over portions of the lower Mississippi Valley and the southwestern Plains. It will be colder in the Northeast and northern Plains with a warming trend from southern Plains northeastward through the lower and mid-Mississippi Valley, Ohio and Tennessee valleys and the Lakes region.

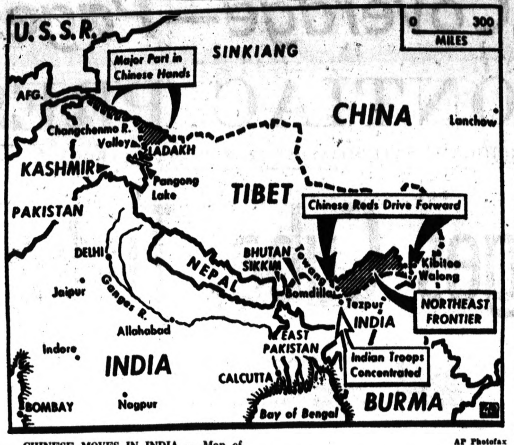

AP Photofax

CHINESE MOVES IN INDIA — Map of China-India frontier shows Ladakh and northeast frontier areas (shaded) where Red Chinese troops have scored advances. India has moved troops into Tezpur to counter Red drives which overran the towns of Towang and Kibitoo and threaten Bomdilla and Walong. The major part of Ladakh is in Red hands.

Nehru OKs Talks if Chinese Withdraw

MOSCOW (AP)—Prime Minister Nehru of India told Premier Khrushchev today he would agree to negotiate a border settlement with the Red Chinese but only on condition the Reds withdraw behind the break-through line of Sept. 8.

The Indian Embassy said the message was sent uncoded and apparently had been addressed also to other governments.

The message, the embassy indicated, accused the Red Chinese of aggression against India. It said the aggression began on a large scale Sept. 8 after a dispute lasting four or five years.

PREPARED TO TALK

In his telegram, Nehru said he was prepared for "honorable negotiations" but insisted that the Red Chinese withdraw, not from the present line, as they have proposed, but back of the older line from which their present attack had been launched.

The message was described by an embassy spokesman as a general outline of the Indian position regarding the frontier dispute, which in recent days has developed into heavy fighting, involving thousands of troops on both sides.

Today's report suggested the Red Chinese have hauled heavy artillery across the Himalayas and were bringing it into action against Indian forces. The Indians have fallen back repeatedly in the past week, surrendering a number of posts.

★ ★ ★

Casualties have been described as heavy, but precise numbers have not been stated.

In New Delhi, it was reported that more Indian positions have fallen to Red Chinese troops fighting through the eastern Himalayas toward India's heavily populated plains despite stiffening resistance.

The government called on the Indian people for greater sacrifices and Prime Minister Nehru told members of his Congress party India is making arrangements to obtain weapons abroad to fight the invaders.

He also called on India's millions to make personal sacrifices to aid their country.

Fears grew that the invasion would spill over from the disputed border lands into a full-fledged advance into India's Assam Province, which never has been in dispute.

A Defense Ministry spokesman said Indian troops withdrew from Jang, a village five miles east of the important monastery town of Towang, which the Red Chinese captured Wednesday. The Chinese continued an advance along a jeep track southeastward toward Assam.

PLAN DELAYING ACTION

Authoritative sources indicated two battalions totaling more than 1,000 men would try to fight a delaying action where the jeep track crosses the 13,940-foot Se Pass, 14 miles east of Towang. The Chinese force in the area was reported to be about 10,000 men.

★ ★ ★

Chinese troops also were repulsed at the eastern end of the frontier, near Burma, where a drive down the Luhit River valley was checked at the village of Walong two days ago.

Confident De Gaulle to Triumph

PARIS (UPI) — Political observers predicted today Gen. Charles de Gaulle will win 60 per cent of the vote in tomorrow's national referendum and remain as president.

They were confident France would not reject de Gaulle during a period of increasing world tension.

Despite some anti-Gaullist sentiment, the observers felt many Frenchmen secretly credit de Gaulle with ending the Algerian War and giving their country a bigger role in international affairs.

A large number of Frenchmen fear, as an alternative to de Gaulle, a return to unstable governments of the post war Fourth Republic-type.

★ ★ ★

Voting begins at 8 a.m. tomorrow. In a brief television address yesterday, de Gaulle issued a final plea for backing on his plan to have future presidents elected by universal suffrage.

GIVES WARNING

The president has warned he will resign if his proposal is rejected by France's 27 million voters, or if the majority is "mediocre or unclear."

He has never specified what percentage of votes will keep him in office. But government sources put the figure at 55 per cent, at least.

"Frenchmen and Frenchwomen," de Gaulle said yesterday, "the day after tomorrow (Sunday) each one of you, before the conscience of the nation, will decide the destiny of France." He spoke with confidence.

De Gaulle's opponents have accused him of trying to set up a dictatorship. But de Gaulle, in seeking to strengthen the presidency, has been said to feel his successors will have more support if elected by the country as a whole. Currently, the constitution calls for the president to be chosen by about 50,000 "grand electors."

★ ★ ★

De Gaulle's opponents have declared his plan unconstitutional. The parliamentary opposition, headed by former Socialist Premier Guy Mollet and 85-year-old Paul Reynaud, a former conservative premier, toppled Premier Georges Pompidou's government on Oct. 5.

The president promptly dissolved the National Assembly and ordered new elections for Nov. 18 and 25.

Candidates Wind Up Television Debates

(Continued From Page One)

Van Peursem's statements. He said:

"George Van Peursem hasn't cleared any statement he has issued publicly with me. None. You can put that down as a fact."

★ ★ ★

Asked if he wished the state chairman had cleared his statements beforehand, Romney replied:

"Well, I guess at this point, I'm just a candidate running for public office. I'm not indicating that he should clear them — but he hasn't cleared them. And we haven't cleared with him either."

In his statement issued from Lansing last Tuesday, Van Peursem said Republicans applauded the President's decision to place a military quarantine around Cuba. But he added:

"It is regrettable that it took constant, intense pressure by Republicans to put backbone in the President . . ."

TO END CAMPAIGNS

Swainson and Romney will wind up their campaigns with television appeals the night before the election.

Swainson will stage a two-hour telethon in Detroit over WXYZ-TV, Channel 7. It will be on from 5 to 6:30 p.m. and from 7 to 7:30 p.m. Nov. 5.

Swainson will have other Democratic candidates on hand and will answer questions telephoned in by the viewing audience.

★ ★ ★

Romney will appear on a half hour show from 8:30 to 9 p.m. on WXYZ-TV in Detroit. From 9:30 to 10 p.m. he will appear on two more Detroit stations, WWJ and WJBK.

Trapped Man's Cry for Help Ignored

Passing motorists early this morning ignored the screams of a gasoline drenched Southfield man pinned in his overturned car for 45 minutes.

★ ★ ★

The ordeal was reported by Raoul LaRose, 57, of 27136 Shagbark Road, to Southfield police and firemen who rescued him.

Police said LaRose was only a spark away from flaming death.

His car had smashed through seven barricades on Nine Mile Road, near Northwestern Highway, flipped over and sailed 30 feet through the air to land atop a fire hydrant.

Gasoline from the car's freshly filled tank trickled over LaRose. When officers arrived at 4 a.m. to free him, the tank was empty.

★

The car taillights and headlights remained on. The car was only 15 feet off the road.

★ ★ ★

At one point, LaRose said, a man and woman stopped their car and approached the wreck. When he yelled for help, the woman said, "Let's get out of here, we don't want to be involved."

The couple then drove off.

LaRose's plight was reported by another motorist Kenneth Monroe, 18, of 23133 Timberline Road, Southfield, who drove a mile to the Southfield police station to summon help.

Miraculously, police said, LaRose was found to suffer only minor injuries when freed. He refused medical treatment and was driven home by his wife, Millie.

LaRose said he struck a stone before losing control of his car.

JFK Studies K Proposal

House followed up with a statement saying: "There is no evidence to date indicating that there is any intention to dismantle or discontinue work on these missile sites."

"On the contrary the Soviets are rapidly continuing their construction of missile support and launch facilities and serious attempts are under way to camouflage their efforts."

Tension focusing on the blockade abated Friday night, U Thant, acting secretary-general of the United Nations, disclosed that Kennedy and Soviet Premier Khrushchev had agreed to avoid at least for a while a showdown between the U.S. Navy and Cuba-bound Russian ships.

The agreement was reached in an exchange of messages.

However, Khrushchev's message did not deal with the base problem. He simply announced he had ordered Soviet vessels temporarily to stay away from the interception zone established by U.S. Navy blockade force.

STRESSES POINT

Kennedy, in telling Thant he would do everything possible to avoid a direct U.S.-Soviet confrontation on the blockade front, took occasion also to emphasize the missile base issue.

"I must point out to you," he told Thant, "that present work on these systems is still continuing."

Early Friday, the 7,268-ton freighter Marucla, flying the Lebanese flag under charter to the Soviet government, was halted and boarded by a U.S. Navy party and then allowed to proceed to Cuba when its cargo was found to include "no prohibited material."

★ ★ ★

Thus the first move to board a Communist supply ship in the Caribbean quarantine zone went off peacefully. The day before a Soviet tanker was allowed to continue to Cuba without being boarded after the Navy reported it boarded after the Navy reported it was carrying petroleum, which is not on the prohibited list.

★ ★ ★

At the State Department, an American businessman who talked to Khrushchev two days ago conferred with Undersecretary of State George McGhee.

The businessman, William E. Knox, president of Westinghouse International Electric, told newsmen later that Khrushchev was still considering coming to the United States before the end of the year, "but I do not know what he will decide."

Washington authorities said that as a result of the effort to get diplomacy in motion for a peaceful solution of the crisis some impression had been created over the world that the most immediate issue was the naval blockade.

★ ★ ★

This is a serious misunderstanding of the nature of the crisis which, they said, was precipitated by the sudden appearance of Soviet nuclear missile power on an island only 90 miles from U.S. territory.

★ ★ ★

They said that the successful carrying out of the Soviet maneuver would put this country under an intolerable threat that it has no intention of accepting.

★ ★ ★

Some authorities said it would not actually upset the basic balance of power because the United States would retain the capacity to respond massively to any Soviet nuclear assault.

Topp Ruled Fit to Stand Trial

Faces Murder Charge in Attorney's Death

A Circuit Court jury yesterday decided 17-year-old Sheldry Topp is mentally fit to stand trial for the murder of Oakland County's first assistant corporation counsel Charles Davis last May.

★ ★ ★

It was the third time Topp was found able to stand trial. The first two rulings came in June.

Circuit Judge H. Russel Holland granted a defense motion Oct. 17 that requested a jury. The June rulings were made by Circuit Judge William J. Beer.

A total of eight psychiatrists testified in the third hearing, five claiming the accused slayer was mentally competent to stand trial while three said he was unable to understand the proceedings against him or assist counsel in his defense.

The jury deliberated about an hour before returning the decision. Judge Holland remanded Topp to the county jail to await trial.

SET NEXT TERM

The third sanity hearing was ordered Oct. 1 by Circuit Judge Clark J. Adams after defense attorneys Gilbert H. Davis (no relation to the victim) amd James S. Thorburn, both of Royal Oak, claimed Topp's condition had grown worse since the June hearings.

Topp's trial is tentatively set for the next jury term, which is scheduled to begin Nov. 27, but there was indication that a jury may be impaneled earlier for the case. The October jury term ended yesterday.

Topp, a former patient at Pontiac State Hospital, is charged with the knife slaying of Davis May 16 when he broke into Davis' Pontiac Township home hours after escaping from the hospital.

★ ★ ★

He was arrested May 23 in Chicago after Davis' car was found in Milwaukee, Wis. Topp admitted the slaying to police.

Birmingham Area News

7,000 Ghosts 'n' Goblins to March Through Town

BIRMINGHAM — Ghosts, goblins and all types of strange looking little people — some 7,000 of them — will come marching through Birmingham Wednesday night.

It's all part of the 26th annual Halloween Party and Parade sponsored by Birmingham Public Schools and local civic organizations.

Costumed children from public and parochial schools in this area will assemble at 7 p.m. in the municipal parking lot next to the First Baptist Church, 300 Willits St.

Starting at 7:30 p.m., the Groves High School band is scheduled to lead the youthful marchers on a route which will follow Bates Street south to Merrill Street, east on Merrill to Woodward Avenue and north on Woodward back to the parking lot.

★ ★ ★

Immediately following the parade, a party will be held for the younger children at Baldwin Elementary School, Chester Street and Maple Road.

The party will feature games, movies, refreshments and prizes for the best costumes.

Dances are scheduled from 7:30 to 10 p.m. for junior high school students at Derby and Barnum junior highs and from 8 to 11 p.m. for older teen-agers at Seaholm High School.

The United Church Women of Birmingham will hear a panel discussion by a group of University of Michigan foreign students at a "peace" program slated for 12:30 p.m. Friday.

The meeting will be held at the First Baptist Church of Birmingham.

Special music will be provided by the women's ensemble of the First Presbyterian Church.

The day's offering will go toward a nurses' center and costs for training village health workers connected with the Mardi Santosa Hospital, Surabaja, Java.

K Offers to Swap on Rocket Removal

(Continued From Page One)

glad the President was agreeable to negotiating the present dispute, and said he thought it perhaps wise if Thant would act as agent.

He said he was glad the President had agreed to normalize the situation through talks and to avoid a confrontation of Soviet and American ships at sea in the blockade area.

Khrushchev said the Soviet Union was prepared to make a declaration pledging noninterference in the internal affairs of Turkey if the United States would make a similar commitment on Cuba.

He suggested the declarations be made in the United Nations.

The Soviet leader said he believed it would not be difficult to get Cuba and Turkey to agree to permit United Nations inspection teams on their territories to police the dismantling of rocket bases.

He said Soviet representatives would be sent to the United Nations with full instructions on concluding such an agreement. These negotiations, he added, should be concluded within two to three weeks — "certainly no more than a month."

Khrushchev assured the President that all weapons now stationed in Cuba are under the direct control of Soviet military personnel and that there is no danger of their being used against the United States.

The Soviet leader said agreement on the Cuba controversy would open the way for finding solutions to other East-West disputes. He mentioned the problem of a nuclear test ban but said nothing about Berlin.

The letter spoke only about negotiations between representatives of the Soviet Union and the United States. Khrushchev made no mention of a meeting between himself and Kennedy.

SAC Stratojet Crashes at Bermuda, Killing 4

OMAHA (AP) —An R47 Stratojet from the 55th Reconnaissance Wing at Forbes Air Force Base, Topeka, Kan., crashed and burned today in Bermuda, the Strategic Air Command announced. The four crew members aboard were killed.

The SAC announcement said the aircraft was taking off from Kindley Field, Bermuda on a routine mission when it fell into a water channel near the end of the runway.

OKs Grants for Projects

(Continued From Page One)

government's share of the cost for both projects to 50 per cent.

★ ★ ★

Grants approved so far were applied for under the federal government's water pollution act. They were approved by the Department of Health, Education and Welfare.

SWAINSON NOTIFIED

Gov. Swainson's office announced it also was notified of the approval yesterday by telegram from Washington, D.C.

Barry said he would ask the County Board of Supervisors to pass a bonding resolution for the Dequindre Interceptor Sewer at its next meeting, Nov. 7.

He said final plans and estimates of the local cost would be ready for presentation at that time.

★ ★ ★

A public hearing will be held at 10 a.m. Nov. 12 in the 12 Towns Drain Office on the apportionment of costs among the 14 communities for enclosing the Red Run Drain, Barry said.

The drain office is at 317 E. 11-Mile Road in Royal Oak.

Set Up Road Blocks for Trio in Holdup

Road blocks were set up at strategic points in the northern portion of the county last night by Pontiac State police and sheriff's deputies in an attempt to catch three men who held up a supermarket near Flint.

★ ★ ★

The thieves escaped with loot estimated at $20,000.

The owner of the Foodliner Supermarket, Ralph Reska, told Genessee County Sheriff deputies that the bandits — two of them carrying revolvers — entered the store at closing time and ordered him to fill a paper bag with money from the cash register.

Reska said the men completed the holdup in five minutes and took off apparently in a getaway car parked outside.

★ ★ ★

The men were described by Reska as between 25 and 30 years old. The road blocks were called off in Oakland County about midnight.

Clarkston Jayces Hold Pumpkin Sale Today

The Clarkston Junior Chamber of Commerce is sponsoring a pumpkin sale at the corner of M15 and Dixie Highway today until 9 p.m.

★ ★ ★

Prices of the pumpkins vary with their size. Robert Jones is sale chairman.

THE PONTIAC PRESS

Huron Street — Pontiac, Michigan

SATURDAY, OCTOBER 27, 1962

HAROLD A. FITZGERALD, President and Publisher

HOWARD H. FITZGERALD II, Executive Vice President and Business Manager — JOHN W. FITZGERALD, Vice President and Editor — JOHN A. RILEY, Secretary and Advertising Director

HARRY J. REED, Managing Editor — FRED THOMPSON, Circulation Manager — G. MARSHALL JOHNSON, Local Advertising Manager

William S. Broomfield Best Qualified for Post

In the upcoming Nov. 6 election Oakland County residents will be voting for a member of the House of Representatives from the 18th District.

Candidates seeking the post are Congressman WILLIAM S. BROOMFIELD, R-Royal Oak, and GEORGE J. FULKERSON, D-Bloomfield Township.

With the world crises as they are, careful selection is needed in all government posts to assure us experienced leadership. During the six years that BROOMFIELD has served as congressman his record speaks for itself.

★ ★ ★

His colleagues thought enough of his qualifications and ability to appoint him to the important Foreign Affairs Committee on which he now serves. His work with this group on matters affecting all of us has been outstanding.

★ ★ ★

When it comes to serving his constituents and growing Oakland County in particular, we can personally attest to BROOMFIELD'S effectiveness.

He has worked tirelessly against government waste and has spent untold hours working for some type of controls (strings) on foreign aid.

★ ★ ★

This newspaper feels that his experience is valuable for the people of the 18th District. His opponent, GEORGE FULKERSON, is an able attorney, but we do not feel that his qualifications are convincing enough to make him a better candidate.

★ ★ ★

With so much formidable work facing the new Congress we recommend returning Congressman BROOMFIELD to office.

UF Goal Is Challenge -- Let's Strive to Meet It

The Pontiac Area United Fund Campaign is now under way and progressing nicely. If we are to maintain the record of recent years in making the goal, there must be a strong response in the next few days.

★ ★ ★

Successes of the last several years not only have provided the funds needed for the worthy services maintained, but have signified the responsive hearts of the citizens of our area.

★ ★ ★

Backing this once-a-year drive is to your benefit. It assures you that you will not be approached throughout the year for more money by any of the United Fund agencies.

The challenge is a strong one. It should be met.

Specific Rules a Must Before Summit Session

Pressure for a summit meeting over Cuba continues to build up. It appears quite evident that Soviet Premier KHRUSHCHEV is angling to hold such a parley.

The fact that on Oct. 24 he asked for a "top-level meeting" is significant of his intentions. Actually, there is a great deal of sentiment in this country favoring some such get-together. A recent advertisement in the New York Times carried the names of 450 faculty members of universities and colleges suggesting a meeting between the two chiefs of state at the earliest possible date.

Unquestionably, in this nuclear age it is unthinkable to shoot it out. It would seem reasonable to expect that sooner or later KENNEDY and KHRUSHCHEV must talk it out.

The ground rules for summitry talks must be enforced if any solid gain can be expected. In the past, Khrushchev met twice with Eisenhower, and a third talk was called off. Ike took a rather dim view of the results from such meetings.

The KENNEDY administration insists on some prerequisites which would make it possible for some accomplishment if such summit sessions were held.

President Kennedy is absolutely right in asking that certain conditions be followed before any top-level talks get under way. If Khrushchev and the Soviets will not agree on important points before a talk, a summit meeting might only add fuel to the fire.

Should a summit fail it could add to tensions rather than reduce them.

The Man About Town

It's Bad News!

Editors Can't Stomach Operation on Heart

By HOWARD HELDENBRAND

"Don't eat too much breakfast—you're going to see an operation," was the word passed out in advance of one of the sessions of an Associated Press meeting in Minneapolis attended by Press Managing Editor Harry J. Reed

★ ★ ★

The operation turned out to be a filmed presentation of open heart surgery—not exactly a tranquilizing spectacle for laymen.

During the showing, after five doughty newsmen had passed out, a weak appeal was heard, "Is there a doctor in the house?" There was — but he wasn't immediately available . . . was pretty busy running the projector at the moment!

The MAT hears that a Purple Heart was awarded to each of the Fearless Five who reeled under exposure to the human heart.

My good friend from Clarkston Glenn Rundell president of Pontiac Optimist Club, believes in striking while the iron's hot. In fact, if the iron cools a bit before the strike, he's one, with his enthusiasm, to het it up a little.

But the iron was still smoking when he dropped in a few days ago, after seeing column reference to the OPTIMIST'S CREED, publicized by the National Donut Institute. Not to be outdone, he presented a miniature plaque bearing THE OPIMIST CREED of his INTERNATIONAL organization.

The creed is such a fine exposition of workaday philosophy, conducive to inner peace and enjoyment that it is offered here:

To be so strong that nothing can disturb your piece of mind . . . To talk health, happiness and prosperity to every person you meet . . . To make all your friends feel that there is something in them . . . To look at the sunny side of everything and make your optimism come true.

★ ★ ★

To think only of the best, to work only for the best and expect only the best . . . To be just as enthusiastic about the success of others as you are about your own . . . To forget the mistakes of the past and press on to the greater achievements of the future.

To wear a cheerful countenance at all times and give every living creature you meet a smile . . . To give so much to the improvement of yourself that you have no time to criticize others . . . To be too large for worry, too noble for anger, too strong for fear, and too happy to permit presence of trouble.

Verbal Orchids to-

Mr. and Mrs. Frank M. Arnold of 178 Nelson St.; 55th wedding anniversary.

Frank Stadler of 6186 Sashabaw Road; 82nd birthday.

Mr. and Mrs. Nick Pavlinac of 375 N. Paddock St.; 53rd wedding anniversary.

Mrs. Stella Crumble of Romeo; 91st birthday.

Mrs. Pauline Warmbold of Union Lake; 80th birthday.

William F. Rochon of 49 Lincoln; 80th birthday.

Mrs. Mabel M. Pickford of 83 Mark St.; 85th birthday.

Floyd C. Barkham of Drayton Plains; 80th birthday.

Mrs. Mary McVean of 169 Norton Ave.; 86th birthday.

The POWER of FAITH

By WOODI ISHMAEL

Joseph Smith, founder of the Church of Jesus Christ of Latter-day Saints, taught by the example of his life — and death — the lesson of perseverance in faith.

From a nucleus of Smith and five others, the Latter-day Saints (or Mormons, as they are more generally known) have grown in 132 years to a denomination of 1,647,524. Before they found a haven in Utah, the Mormons were driven from Ohio, Illinois and Missouri. It was at Nauvoo, Ill., that Joseph Smith was killed by those who thought his teachings strange.

There is an old saying that the blood of martyrs is the seed of the church. Rising above the adversity and cruelty that beset them at every turn, the followers of Joseph Smith today form one of the most highly respected religious groups in America.

Days of All Faiths

Misinformed About Halloween?

By DR. HOWARD V. HARPER

It is perfectly natural to assume that Halloween (All Hallows Eve) draws its character, as it does its name, from the day it precedes. Halloween is the night before the Christian Church honors all its saints, known and unknown. Therefore, anyone would say, the superstitions about the dead roaming the earth on Oct. 31 must be directly connected with Nov. 1 — All Saints' Day.

★ ★ ★

The fact is that the Druids probably have a lot more to do with Wednesday's activities than Christianity does. A night like Halloween was going on long before Christian times.

Furthermore, this pre-Christian night of roaming spirits was always around the first of November, whereas All Saints' Day, when the Christians finally did bring it into existence, was set for May 13. When Christianity moved it to November 1, it did not create a night of revelry, it merely found one already going, and going strong.

Really, now, when you think about it, what possible reason could there be for saints to get out and tear things up on the night before the Church solemnly and affectionately commemorates them? Such behavior is not consistent with either the occasion or the nature of saints.

★ ★ ★

From the Druid point of view, a night of chaos and destruction would not be surprising. They believed in the transmigration of souls and they believed that on this night, Saman, the Lord of Death, called together all the wicked souls that had for the past twelve months been confined to the bodies of animals.

★ ★ ★

Considering that these suddenly released souls were wicked in the first place, and that they had been pent up in the bodies of dogs, cats, pigs, etc., for a whole year, one certainly might expect some kind of explosion when they were all turned loose.

Certainly it is the Druid idea rather than anything remotely Christian that sets the tone of Halloween.

SOME SUPERSTITIONS

Here are some Halloween superstitions. It is hard to believe, but completely true, that people once took these ideas seriously:

★ ★ ★

Any child born on Halloween will, through his childhood and youth, be able to communicate with spirits.

Some of the wraiths who wander abroad are not the ghosts of the dead but the spirits of living persons who have the power to leave their bodies.

All the souls in Purgatory are released for forty-eight hours. They are thus free for two nights. This is plainly an association of the Druid and Christian notions, a strange confusion of Purgatory and the Druid transfer of human souls to the bodies of animals.

★ ★ ★

The wind blowing over a corpse on Halloween night will bring audible sighs into any home where there will be a death within the coming year.

★ ★ ★

Two things can happen at the crossroads on Wednesday night: one is that if you listen to the wind there, it will whisper to you all the important things that will happen in your life during the year to come.

★ ★ ★

The other is that if you will sit there on a three-legged stool while the church clock strikes twelve you will hear the bell distinctly pronounce the names of all those parishioners who are to die within the year. It would be pretty hard to fulfill the necessary conditions nowadays, if you live in, for example, New York.

★ ★ ★

To insure the fertility of your fields in the next growing season, you should walk all the way around your farm, carrying a lighted torch.

Any gambler who wishes to insure good luck at the tables should hide under a blackberry bush and invoke the Devil.

If you hear footsteps behind you, don't look around. It is the dead who are following you, and if you should catch the glance of one of them you, too, will die. As Satchell Paige said, "Don't look back, something might be gaining on you."

NOT CHRISTIAN

Do you see anything Christian in all this? In all honesty, your columnist sees little connection between All Saints', or All Hollows' Day, and the Eve that precedes it.

(Copyright 1962)

Portraits

By JOHN C. METCALFE

Oh, I love those ice cream sundaes . . . With a mountain of whipped cream . . . That at all the candy parlors . . . To the youngsters are a dream . . . And I also love to order . . . One of those banana splits . . . With the crunchy nuts and cherries . . . That a man-sized stomach fits . . . And I have decided weakness . . . For that fascinating dish . . . With those rainbow colored sauces . . . Which in whipped cream you can swish . . . And no less I love the soda . . . With a fancy bubbling hue . . . And when I am very thirsty . . . Only one will never do . . . Oh, I know my tender stomach . . . Should not have such food like this . . . But my mind just cannot function . . . If these goodies I must miss.

Voice of the People:

'Important for Americans to Support the President'

We should be thankful we live in a country where we can say what we think without fear. We should all do our part and stand behind our leader. It isn't the Cuban people who want war, but the leaders of their country. And if our country was under communism, we wouldn't have any say in the matter either.

Mrs. Emery Pence

4921 Baldwin Road

'Petitioned Against Proposed Bar'

A majority of people living within a block of a proposed bar signed a petition against it. It was passed by the commission 6 to 1. Since the owner of the building owns property on either side and behind the bar, his lawyer and the intended owner of the bar claimed the people within 500 feet were for it. Our homes border this property, yet we had nothing to say about it. We are the ones who will have to put up with the drunks.

Six of these commissioners don't live in District 4. Let's see how they vote when someone puts a bar in their district.

Mother of a Teen-Ager

'Lawrence Is Too Critical of JFK'

David Lawrences' column that had nothing but criticism of our president since he took office.

A 40-Year Reader

'Romney Qualified for State Position'

I enjoy job security plus good employment conditions, thanks to the work of George Romney in rehabilitating the American Motors Corporation group of industries.

★ ★ ★

The energy, intelligence and integrity that Mr. Romney has displayed in his campaign is a good example of the leadership he can put forth to the use of the state at large.

S. "Bud" Pocze

'Rowing Regatta Covered Well'

The varsity, junior varsity and frosh crews of Wayne State University want to thank The Press sports department for its wonderful support and coverage of the Wayne State University Inter-Collegiate Rowing Regatta on Oct. 20.

Carlton Foust
Bow, Junior Varsity Crew

Dr. William Brady's Mailbag:

Demerol and Morphine Both Bring Addiction

Pains in chest. Demerol by injection is the only relief. Desperately need your view . . . (E. F. K.)

DR. BRADY

Ans. — Demerol is virtually morphine. I consider it more likely to produce addiction than morphine is.

★ ★ ★

I wrote you several weeks ago expressing surprise that you endorse fluoridation of municipal water supplies. I pointed out the Communist support behind it . . . (D. E. G.)

Ans. — That's ridiculous.

★ ★ ★

I took advantage of your advice on the iodin ration 10 years ago and it has kept me in fine health ever since. (J. S.)

Ans. — Most people, living in the Great Lakes region, would probably benefit from it. Send me a stamped, self-addressed envelope for "The Iodin Ration."

★ ★ ★

Please recommend the best means of removing hair from the legs . . . (Miss R. D.)

Ans. — Mix two teaspoonfuls of fresh barium sulfide with three teaspoonfuls of zinc oxide and three teaspoonfuls of cornstarch. Moisten this with water to make a paste. Apply to hairy surface and allow to remain 10 minutes — or less time if any burning sensation. Scrape off paste and hairs with smooth wooden blade, and wash skin with several rinsings of warm water. Some women prefer simple shaving with safety razor. Every girl to her taste.

★ ★ ★

When a drunk is converted to sobriety or abstinence, is the chromosome changed before or in consequence of his reform? (M. P.)

Ans. — I'm afraid I wouldn't know a chromosome if I met one.

★ ★ ★

Signed letters, not more than one page or 100 words long pertaining to personal health and hygiene, not disease, diagnosis, or treatment, will be answered by Dr. William Brady, if a stamped, self-addressed envelope is sent to The Pontiac Press, Pontiac, Michigan.

(Copyright 1962)

Washington Notebook:

Progress Is Needed for Alliance

WASHINGTON (NEA) — Latin American diplomats' diagnosis of what's wrong with the Alliance for Progress is that it has too much alliance and not enough progress.

★ ★ ★

Secretary of State Dean Rusk, speaking at a background briefing for newsmen, was giving reporters the ground rules for quoting him. Nothing could be attributed to him, he said, but only to "an American official."

Then with a sly wry grin he explained that he was embarrassed last year after a similar conference when he watched a television report which, in careful compliance with the rules, quoted an unnamed "high official." But all the time they were quoting him, said Rusk, "they showed a big picture of me on the screen, behind the newscaster. This," said the secretary somewhat sheepishly, "was not quite what we had in mind."

★ ★ ★

U. S. Ambassador-at-large Llewellyn E. Thompson, just returned to Washington after five years in Moscow, reports that the Russians now are allowed to show a little sense of humor.

★ ★ ★

One story told is about Nikita Khrushchev on an inspection trip to Novocherkassk, where there were recent food price riots.

Jokingly, he asked, "How are things?"

Jokingly, they replied, "Fine."

Aviation Space Writers' board of directors got together to plan their next year's events but were in a quandary over picking a sure-fire speaker who would bring a good turnout at a Dallas luncheon.

A voice at the meeting offered, "Why don't we get Gen. Edwin Walker?"

Replied one of the board members:

"I don't think we can. He's already committed."

★ ★ ★

One of U. N. Ambassador Adlai Stevenson's many favorite stories is about old Uncle Deac, the sage of a small Illinois town.

"How come you're so wise, Uncle Deac?" a young man asked him. "You've never been to school."

"I got good judgment," Uncle Deac replied. "Knowledge is the result of good judgment. Experience is the result of poor judgment."

★ ★ ★

One retired four-star general at the Pentagon claims his wife told friends:

"I'm going to see that he gets a job right away. I pledged to hold to him for richer and for poorer, through sickness and through health, but not to have him under my feet around the house all day."

★ ★ ★

Commentator Edward P. Morgan at a Women's National Democratic luncheon said Richard Nixon recently revealed he had not believed in polls, ever since 1948.

What shook his faith more than anything was that in the 1960 campaign a well-known pollster predicted that Ohio, California, and some other states would go Democratic — which they didn't. Nixon's main quarrel with the pollster, says Morgan, is:

"The only thing he was right about was the final analysis."

★ ★ ★

Federal Aviation Administrator Najeeb Halaby was introduced at a luncheon recently as, "The man with a new nickname . . . 'Hot Water Halaby'."

★ ★ ★

Another man given a new Washington nickname is First Boston Corp. President George D. Woods, who is being mentioned as a possible successor to retiring International Bank President Eugene R. Black. In memory of the New Hampshire conference where the so-called World Bank was dreamed up, its next possible head is being called "Bretton" Woods.

The Associated Press is entitled exclusively to the use for republication of all local news printed in this newspaper as well as all AP news dispatches.

The Pontiac Press is delivered by carrier in Pontiac and surrounding towns, Waterford, Clarkston, Lake Orion, Oxford, Leonard, Lake Angelus, Leighton Township, 5 a.m. 60 a.m. Sunday. Rate is $1.50 a week. Elsewhere in Oakland County and points in the United States up to 1 year, $12 a year. Mail rate is $12 a year in advance. Postage has been paid at the Post Office, Pontiac, Michigan. Member of ABC.

MAKE OVER PAGES

Weekend Television Programs

Programs furnished by stations listed in this column are subject to changes without notice

Channel 9—CKLW-TV · Channel 7—WXYZ-TV · Channel 4—WWJ-TV · Channel 2—WJBK-TV · Channel 56—WTVS

SATURDAY EVENING

6:00 (2) Mister Ed
(4) News
(7) World of Sports (Cont.)
(9) Popeye and Pals
6:15 (4) S. L. A. Marshall
6:25 (4) Sports
6:30 (2) Highway Patrol
(4) Surfside 6
(7) Casper
(9) Popeye (Cont.)
7:00 (2) Death Valley Days
(4) Surfside 6 (Cont.)
(7) Beany and Cecil
(9) Popeye (Cont.)
7:30 (2) Jackie Gleason
(4) Sam Benedict
(7) Roy Rogers-Dale Evans
(9) Learn to Draw
7:45 (9) Sports
8:00 (2) Gleason (Cont.)
(4) Sam Benedict (Cont.)
(7) Rogers-Evans (Cont.)
(9) Hockey: Maple Leafs vs. Rangers
8:30 (2) Defenders
(4) Joey Bishop
(7) Mr. Smith
(9) Hockey (Cont.)
9:00 (2) Defenders (Cont.)
(4) Movie: "Mr. Scoutmaster." (1953) Robert Jordan and kids—all kids—don't get along. Jordan is furious when his wife tells him that she gave one of his suits to the Boy Scouts, and he sets out to retrieve it. Clifton Webb, Edmund Gwenn.
(7) Lawrence Welk
(9) Hockey (Cont.)
9:15 (9) Juliette
9:30 (2) Have Gun — Will Travel
(4) Movie (Cont.)
(7) Welk (Cont.)
(9) Juliette (Cont.)
9:45 (9) Sports
10:00 (2) Gunsmoke
(4) Movie (Cont.)
(7) Boxing: Florentino Fernandez vs. Rubin Carter
(9) News
10:10 (9) Weather, Sports
10:20 (9) Telescope UAW
10:30 (9) Road to Wealth
10:45 (7) Make That Spare
11:00 (2) News
(4) News
(7) News
(9) Movie: "Marine Raiders." (1944) Love and war are interwoven in the story of the U.S. Marine Corps at Guadalcanal. Pat O'Brien, Robert Ryan(Ruth Hussey.
11:15 (2) Sports
(4) Weather
(7) Weather
11:20 (2) Weather
(4) Sports
(7) Sports
11:25 (2) Movie: 1. "To Please a Lady." (1950) A reckless auto racer uses a ruthless technique on the course. Clark Gable, Barbara Stanwyck, Adolphe Menjou, Will Geer. 2. "A Dangerous Profession." (1949) A bail-bondsman sets out to investigate a murder. George Raft, Ella Raines, Pat O'Brien, Bill Williams, Jim Backus
(7) Movie: 1. "Destry Rides Again." (1939) A young man comes into conflict with a beautiful barroom entertainer. James Stewart, Marlene Dietrich, Brian Donlevy, Charles Winninger. 2. "Slaves of Babylon." (1953) After Babylon conquers Israel, the prophet Daniel begins his campaign to free the Israelites. Richard Conte, Linda Christian, Maurice Schwartz, Terence Kilburn.
11:30 (4) Movie: 1. "Foxes of Harrow." (1947) A gentleman gambler from Ireland comes to make a fortune in Louisiana. Rex Harrison, Maureen O'Hara, Richard Heydn, Victor McLaglen, Vanessa Brown, Patricia Medina, Gene Lockhart, Hugo Haas. (Color). 2. "Fight the Whole World." A young orphan, raised on a farm, runs away and joins the Navy. A year later he returns to ask the girl he was raised with to marry him. Dean Stockwell, Nancy Malone, Dayton Lummis.

SUNDAY MORNING

7:15 (7) Americans at Work
7:25 (4) News
7:30 (4) Farm Report
(7) Talk Back
7:55 (2) Meditations
8:00 (2) Mass for Shut-Ins
(4) Industry on Parade
(7) Time of Their Lives
8:10 (9) Warm-Up
8:15 (4) (Color) Davey and Goliath
(9) Sacred Heart
8:30 (2) Christopher Program
(4) Catholic Hour
(7) Understanding Our World
(9) Temple Baptist Church
8:45 (2) With This Ring
9:00 (2) Decisions
(4) Church at the Crossroads
(7) Faith for Today
(9) Oral Roberts
9:30 (2) Detroit Pulpit
(4) Bozo the Clown
(7) Rural Newsreel
(9) Christopher Program
10:00 (2) This Is the Life
(4) (Color) Diver Dan
(7) Sagebrush Shorty
(9) Cathedral of Tomorrow
10:30 (2) Felix the Cat
(7) Sagebrush Shorty (Cont.)
11:00 (4) House Detective
(7) Realm of the Wild
(9) Herald of Truth
11:15 (2) Cartoon Cinema
11:30 (2) It Is Written
(7) Championship Bowling
(9) Home Fair

SUNDAY AFTERNOON

12:00 (2) Detroit Speaks
(4) U. of M. Presents
(7) World Adventure Series
(9) Movie: "I Was Framed"
12:30 (2) Washington Report
(4) Builders' Showcase
(7) Starlit Stairway
12:45 (4) Meet the Candidate
1:00 (2) Camera Three
(4) NFL Highlights
(7) World Adventure Series
(9) Movie: "Caribbean Gold"
1:30 (2) Political Talk
(4) Top Star Bowling
(7) Politics '62
1:45 (2) Film Feature
2:00 (2) Movie: Devil's Canyon"
(7) Directions '63
2:35 (4) Women Voters
(7) Adlai Stevenson
3:00 (7) Issues and Answers
3:15 (2) Changing Times
3:30 (2) Movie: "The Accused"
(4) America Wants to Know
(7) AFL Football: Dalas vs. Houston
(9) Movie: "Four Wives"
4:00 (2) Movie: "As Long as You're Near Me"
4:00 To be announced
(4) Bullwinkle
4:30 (4) This Is NBC News
5:00 (4) Campaign and Candidate
5:30 (2) College Bowl
(4) Probe
(9) Tombstone Territory

SUNDAY EVENING

6:00 (2) Twentieth Century
(4) Meet the Press
(7) Riverboat (Cont.)
(9) Popeye and Pals
(56) Musicale
6:30 (2) Big 10 Highlights
(4) McKeever and the Colonel
(7) Winston Churchill
(56) Modern Bengali Poets
7:00 (2) Lassie
(4) Ensign O'Toole
(7) Father Knows Best
(56) About Ceramics
7:30 (2) Dennis the Menace
(4) (Color) Walt Disney's World
(7) (Color) The Jetsons
(9) Flashback
(56) Guest Lecture
8:00 (2) Ed Sullivan
8:00 Movie: "I Bury the Living (1953) Robert Kraft, new chairman of Imortal Hills Cemetery, has a map in his office with black and white pins indicating plot locations: black for those already dead; white, reserved for the living. And when Kraft accidently uses a black pin for a couple still alive—they mysteriously die. Following the movie, there's a feature on the off-camera activities of Yul Brynner, Suzy Parker and the other stars of "Flight from Ashiya," filmed in Japan. Richard Boone, Theodore Bikel.
(9) Movie: "Checkpoint." (English; 1957) A man steals plans for a new racing car, killing the engineer, but how to escape becomes a desperate question. Anthony Steele.
(56) Venice Today –
8:30 (2) Ed Sullivan (Cont.)
(4) Car 54
(7) Movie (Cont.)
(9) Movie (cont.)
(56) World of Art
9:00 (2) Real McCoys
(4) (Color) Bonanza
(7) Movie (Cont.)
(9) Movie (cont.)
(56) Producer's Choice
9:30 (2) True
(9) Telescope UAW — Guy Nunn
10:00 (2) Candid Camera
(4) (Color) River Nile
(7) Voice of Firestone
(9) Close-Up
10:10 (9) Weather, Sports
10:20 (9) Telescope UAW
10:30 (2) What's My Line
(4) River Nile (cont.)
(7) Howard K. Smith
(9) Mary Morgan
11:00 (2) News
(4) News
(7) News
(9) News
11:10 (9) Weather, Sports
11:15 (2) Sports
(4) Weather
(7) Weather
11:20 (2) Weather
(4) Sports
(7) Sports
(9) UAW Telescope — Guy Nunn
11:25 Movie: "My Favorite Brunette." (1947) When a young man takes the place of a private detective, complications ensue involving a secret map and a lovely girl. Bob Hope, Dorothy Lamour, Peter Lorre.
(7) Movie: 1. "Women's Prison." (1955), The lives of inmates at a women's prison are truely affected by the viciousness of the female warden. Ida Lupino, Howard Duff, Jan Sterling. 2. "Smuggler's Gold." (1951) A deep-sea diver discovers that his fiancee's uncle is operating a smuggling racket. Cameron Mitchell.
11:30 (4) Thriller
(9) Movie: "New York Confidential." (1955) An ambitious hired killer works his way up in the underworld by leaving a trail of bodies behind him. Richard Conte, Broderick Crawford, Anne Bancroft, J. Carrol Naish.

MONDAY MORNING

6:00 (4) Continental Classroom
6:15 (2) Meditations
6:20 (2) On the Farm Front
6:25 (2) News
(7) Funews
6:30 (2) College of the Air
(4) Continental Classroom
7:00 (2) B'wana Don
(4) Today
(7) Sagebrush Shorty
7:30 (7) Johnny Ginger
8:00 (2) Captain Kangaroo
(56) Reading for Teachers
8:30 (7) Jack La Lanne
(56) Americans at Work
8:45 (56) Spanish Lesson
8:55 (9) Warm-Up
9:00 (2) December Bride
(4) Living
(7) "Another Part of the Forest," Part 1.
(9) Chez Helene
(56) V.I.P.
9:15 (9) Nursery School
9:30 (2) Millionaire
(9) Friendly Giant
(56) Numbers and Numerals
9:45 (9) Misterogers
9:55 (2) TV Editorial
10:00 (2) Connie Page
(4) Say When
(9) Romper Room
(56) Our Scientific World
10:15 (7) News
10:25 (4) News
10:30 (2) I Love Lucy
(4) (Color) Play Your Hunch
(7) Dragnet
(56)French Lesson
10:50 (56) German Lesson
11:00 (2) McCoys
(4) (Color) Price Is Right
(7) Ernie Ford
(9) Adventure Time
11:05 (56) Spanish Lesson
11:30 (2) Pete and Gladys
(4) Concentration
(7) Yours for a Song
(56) About Ceramics
11:55 (2) News

MONDAY AFTERNOON

12:00 (2) Love of Life
(4) (Color) First Impression
(7) Jane Wyman
(56) Discovery
12:30 (2) Search for Tomorrow
(4) Truth or Consequences
(7) Camouflage
12:40 (9) Morgan's Merry-Go-Round
(56) Spanish Lessons
12:45 (2) Guiding Light
(9) News
12:55 (4) News
(7) News
(9) Playback
1:00 (2) Star Performance
(4) Best of Groucho
(7) Gale Storm
(9) "The Corn Is Green"
1:10 (56) French Lesson
1:30 (2) As the World Turns
(4) People Are Funny
(7) One Step Beyond
(56) World History
1:55 (4) Faye Elizabeth
2:00 (2) Password
(45) (Color) Merv Griffin
(7) Day in Court
(56) Adventures in Science
2:30 (2) Divorce Court
(7) Seven Keys
(56) Tomorrow's Craftsmen
2:55 (4) News
3:00 (4) Loretta Young
(7) Queen for a-Day
3:30 (2) To Tell the Truth
(4) Young Dr. Malone
(7) Who Do You Trust?
(9) Scarlett Hill
3:55 (2) News
4:00 (2) Secret Storm
(4) Make Room for Daddy
(7) American Bandstand
(9) Razzle Dazzle
4:30 (2) Edge of Night
(4) Here's Hollywood
(7) Discovery '62
(9) Popeye and Pals
4:45 (56) French Lesson
4:55 (4) News
(7) American Newsstand
5:00 (2) Movie: "A Strange Awakening"
(4) (Color) George Pierrot
(7) Action Theater
(9) Popey and Pals (cont.)
(56) What's New?
5:30 (56) Americans at Work
5:45 (56) News Magazine
5:55 (4) Carol Duvall

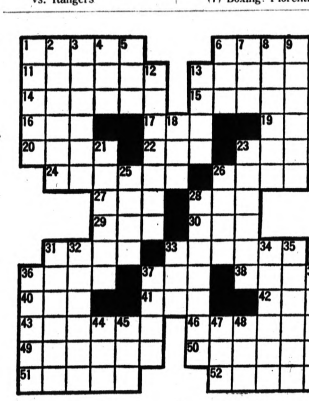

ACROSS
1 Karachi is a ——seaport of Pakistan
6 Rice and —— are Pakistan's main crops
11 Agreeable fragrances
13 It is a —— in world jute production
14 Take umbrage
15 Undiminished
16 Explosive
17 Fish eggs
19 Bind
20 Bargain event
22 Request
23 Accomplishes
26 Placid
26 Planet
27 Tatter
28 Container
29 There——two zones to Pakistan
30 Hen product
31 Bites
33 Afflict
36 Irish fuel
37 Rodent
38 Increase
40 Worm
41 Altazimuth
42 Royal Scottish Academy (ab.)
43 Compass
46 Likenesses
49 Looked obliquely
50 Pertaining to the nostrils
51 Mistake
52 Precepts

DOWN
1 Emporia
2 Amphitheaters
3 Crowd against
4 Group (comb. form)
5 Wife of Aegir
6 Small rumor
7 Chapeau
8 Redactor
9 High homes
10 Large plaids
12 Unfamiliar
13 Floral emblem of Wales
18 Monosaccharide
21 Wandering
22 Jeopardy
23 Auricles
26 Wise men
28 Confident
31 Annoy
32 Church festival
33 Chatter (coll.)
34 Roman poet (var.)
35 Hebrew ascetic
36 Peak in Utah
37 South African gold-mining district
39 Alleviates
44 Nigerian tribe
45 Noun suffix
47 Impair
48 Indeed (Anglo-Ir.)

Answer to Previous Puzzle

--Today's Radio Programs--

WJR (760) · CKLW (800) · WWJ (950) · WXYZ (1270) · WCAR (1130) · WPON (1460) · WJBK (1500)

TONIGHT

6:00—WJR, News
CKLW, News
WWJ, News
WXYZ, Weiss
WCAR, Art Cooper
WPON, News, Sports
WJBK, Robert E. Lee

6:30—CKLW, Sec. State
WJR, Trends
WWJ, School Concert
WPON, Mike Wilson

7:00—WJR, Town Meeting
WXYZ, Lee Allen
CKLW, C. McLellan
WJBK, Jack, Sellboy
WCAR, Dan Logan
WPON, News, Mike Wilson

7:20—WJR, Broadway
WWJ, Monitor

8:00—WJR, Party Time
WPON, News, Mike Wilson
9:00—WPON, News, Wilson

9:30—CKLW, McClellan
WWJ, Melodies
WPON, News, Mike Wilson

10:00—WWJ, Melody
WPON, News, Mike Wilson

11:00—WWJ, News
WCAR, News, Sports
WPON, News, Mike Wilson

11:10—WJR, Sports
WWJ, Melodies

11:30—WJR, Music
WWJ, Music 'til Dawn
WCAR, Dan Logan
CKLW, Saddle

SUNDAY MORNING

6:00—WJR, Farm Review
CKLW, Album Time
WXYZ, View Point MSU

6:30—WJR, Organ Encores
WJBK, Heartbeat Theater
WXYZ, Young People WSU
CKLW, March of Faith

7:00—WJR, News, Hymns
WXYZ, American Farmer
CKLW, Church of Air
WJBK, Hour of Crucified
WCAR, News, Woodling
WPON, Episcopal Hour

7:30—WJR, Farm Forum
WWJ, Mariner's Church
WXYZ, Guest Star Religion
CKLW, Baughey Tab.
WJBK, Ave Maria Hour
WPON, Sun. Serenade, News
CKLW, Baughey Tabernacle

8:00—WJR, News, Changing Times
WWJ, News, Music
WXYZ, Dr. Bob Pierce
CKLW, Your Worship Hour
WJBK, Music with Words
WPON, St. John's Lutheran

8:30—WJR, Renfro Valley
WXYZ, Revival Hour
CKLW, Pontiac Baptist
WJBK, Protestant Hour

9:00—WJR, News Music
WWJ, Crossroads Church
WXYZ, Radio Bible
CKLW, Bethesda Temple
WJBK, Voice of Church
WCAR, News, Patrick
WPON, Warsaw Concerto

9:30—WJR, Album, Religion
WWJ, News Music
WXYZ, Morning Chorale
CKLW, Heb. Christian
WJBK, World Tomorrow

10:00—WJR, Karl Haas
WWJ, News, Radio Pulpit
WXYZ, Wings of Healing
CKLW, Radio Bible
WJBK, News, Town Hall
WPON Emmanuel Bapt.

10:30—WWJ, News, Scouts
WXYZ, Pilgrimage
CKLW, Oral Roberts
WJBK, Background

11:00—WWJ, St. Paul's Cath.
WXYZ, Israel Message, News
CKLW, Pontiac Baptist
WJBK, News, World Review
WPON, Central Methodist

11:30—WJR, Salt Lk. Choir
WXYZ, Christian in Action
CKLW, News, Anglican
WJBK, From the People

SUNDAY AFTERNOON

12:00—WJR, News, Guest
WWJ, News, Lynker
WXYZ, Fred Weiss, News
WPON, Sun. Best
WJBK, News D. Millan
CKLW, Windsor Labor

12:30—WJR, Sun. Supplement
WWJ, News, Lynker
WXYZ, Fred Weiss, News
CKLW, Bob Staton

1:00—WJR, Lions Press Box
WWJ, News, Lynker
WCAR, Music
WJBK, News, Dave Millan
WXYZ, Fred Weiss, News
WPON, News, Sun. Best
CKLW, News, Staton

1:30—WWJ, News, Lynker
1:30—WJR, Lions vs. Bears
2:00—WWJ, Monitor, Lynker
WPON, News, Sun. Best
WJBK, News, Dave Milan
CKLW News, Staton

2:30—WWJ, News, Lynker

3:00 WPON, Sun Best
WWJ, Det. Symphony
WXYZ, Fred Weiss, News
WCAR, News, Logan
WJBK, News, Dave Milan
CKLW News, Staton

3:30—WCAR, News, Logan

4:00—WJR, Scores, Highlights
WPON, Sunday Best
WXYZ, Fred Weiss, News
WJBK, News, Dave Milan
CKLW, News, Staton

4:30—WJR, Your Story Hour
WCAR, News, Logan

5:00—WJR, Hawaii Calls
WWJ, News, Youth
WJBK, News, Dave Milan
WXYZ, Fred Weiss, News
WPON, News Sunday Best
CKLW News, Staton

5:30—WJR, Campus Concert
WCAR, News, Logan
WJBK, News, Dave Milan

SUNDAY EVENING

6:00—WJR, News, Music
WWJ, News, Huntley
WXYZ, Sebastian, News
WJBK, News Assign. Detroit
WCAR, News, Logan
WPON, News, Sunday Best

6:30—WJR, Spectrum
WWJ, News, Music Pile
WJBK, Con-Con Report
CKLW, Christadelphians
7:00—WWJ, Red Wings
CKLW, Radio Church
WXYZ, Sebastian, Sports
WJBK News, Law in News
WPON, Conversation Piece

7:30—WJR, Scope
WJBK, Science News
CKLW, Word of Life
WXYZ, Sebastian, News
WPON, Lutheran Hour

8:00—CKLW, Voice of Proph.
WXYZ, sebastian
WPON, Church of Week
WJBK, Young America, Books

8:30—WJR, Evening Hymns
CKLW, The Quiet Hour
WWJ, News, Monitor
WJBK, About Books

9:00—WJR, Chapel Hour
WXYZ, Campaign Quiz
WJBK, News, Concert Hall
CKLW, Grosse Pt. Bpt.
WCAR, Brotherhood Show
WPON, Pontiac Reports

9:30—WJR, Laymen's Hour
WWJ, Meet the Press
CKLW, Bible Study
WXYZ, Jazz Acad. News
WPON, Youth Forum

10:00—WJR, Percy Faith
WWJ, Catholic Hour
WXYZ, Truth Herald, News
CKLW, Hr. of Decision
WPON, News, Sun. Best
WWJ, Middle Hour
WJBK, News, Stereo

10:30—WJR, Ask Professor
WWJ, Eternal Light
WXYZ, Revival Time
CKLW, Bright Life Hr.
WPON Protestant Hour

11:00—WJR, News, Sports
WXYZ, Your City, Detroit
CKLW, Elder Morton
WJBK, Music from Albums
WPON, News, Sun. Best
WWJ, News, Music

11:30—WJR, Music Tore Mid.
WWJ News, Music
CKLW, Bit of Heaven
WXYZ, Stevenson Reports

MONDAY MORNING

6:00—WJR, Voice of Agri.
WWJ, News, Roberts
WXYZ, Fred Wolf, News
CKLW, Farm News
WJBK, News, Avery
WCAR, News, Sheridan
WPON, News, Weston

6:30—WJR, Music Hall
WWJ, News Roberts
CKLW, Eye Opener, David
WJBK, News, Avery
WXYZ, Wolf, News

7:00—WJR, News, Music Hall
WWJ, News, Roberts
WXYZ, News, Wolf
CKLW, News, Tony David
WJBK, News, Avery
WCAR, News
WPON, News, Olsen

7:30—WXYZ, News, Wolf
WWJ, News, Roberts
CKLW, News, David
WJBK, News, Avery
WCAR, News, Sheridan

8:00—WJR, News, Guest
WWJ, News, Roberts
WXYZ, News, Wolf
WJBK, News, Avery
WPON, News, Olsen

8:30—WJR, Music Fall
CKLW, News, David
WJBK, News, Avery

9:00—WJR, News, Murray
WWJ, News, Martens
WXYZ, Paul Harvey, Wolf
CKLW, News, Tony David
WJBK, News, Avery
WPON, News, Olsen
WCAR, News, Martyn

9:30—WJR, Jack Harris
WXYZ, Fred Wolf
CKLW, Mary Morgan

10:00—WJR, Karl Haas
WWJ, News, Martens
WXYZ, Breakfast Club
CKLW, Joe Van
WJBK, News, Clark Reid
WCAR, News
WPON, News, Tino

10:30—CKLW, Kennedy Calling

11:00—WJR Newscope, Health
WWJ, News, Lynker
CKLW, Time to Chat
WJBK, News, Reid
WXYZ, Winter
WPON, News, Tino

11:30—WJR, Time For Music
WWJ, News, Lynker
WXYZ, Winter, News
CKLW, Joe Van

MONDAY AFTERNOON

12:00—WJR, News, Farm
WWJ, News, Lynker
WXYZ, Winter
CKLW, News, Grant
WJBK, News, Reid
WCAR, News, Rose
WPON, News, Tino

12:30—WJR, Time for Music
WWJ, Emphasis
CKLW, Joe Van
WJBK, News, Reid
WXYZ, Winter, News

1:00—WJR, News, Showcase
WWJ, News, Neighbor
WPON, News, Tino
WCAR, News, Music
WJBK, News, Reid
WXYZ, Winter, News
CKLW, News, Joe Van

2:00—WJR, News, Showcase
WWJ, News, Hullman
WPON, News, Olsen
WJBK, News, Robert Lee
WXYZ, Winter, News
CKLW, News, Joe Van

2:30—CKLW, News, Shift Ek

3:00—WWJ, News, Hullman
CKLW, Davies
WCAR, News, Sheridan
WJBK News, Lee
WPON, News, Olsen
WXYZ, Sebastian

3:30—WJR, Music Hall
WWJ, Emphasis, Hullman
CKLW, Kennedy Calling
WXYZ, Sebastian, News

4:00—WJR, News, Clark
WWJ, News, Bumper Club
WXYZ, Sebastian
CKLW, News, Davies
WJBK, News, Lee
WCAR, News, Sheridan
WPON, News, Tino

4:30—WJR, Music Hall
WWJ, Emphasis, Bump. Club
CKLW, News, Davies
WXYZ, Sebastian, News

5:00—WJR, News, Music Hall
WWJ, News, Bumper Club
WXYZ, Sebastian
WJBK News, Lee
WPON, News, Tino

TV Features

By United Press International

SATURDAY

THE DEFENDERS, 8:30 p. m. (2). The finale of a two-part drama dealing with the definition of legal insanity. The guest star is Sylvia Sidney, who plays the mother of the murderer. Don Gordon portrays the son, who killed a waitress.

SATURDAY NIGHT MOVIE, 9 p. m. (4). "Mister Scoutmaster." Clifton Webb is a television emcee whose program is a flop because he doesn't understand children. Edmund Gwenn is featured.

LAWRENCE WELK, 9 p. m. (7). A Halloween program.

HAVE GUN, WILL TRAVEL, 9:30 p. m. (2). A sheriff faces desperate odds against gunmen because of the girl he married; he asks Paladin's help.

SUNDAY

ADLAI STEVENSON REPORTS, 2:30 p. m. (7). An examination of the history and goals of the United Nations.

THE CAMPAIGN AND THE CANDIDATES, 5 p. m. (4). A study of the California gubernatorial race between Richard Nixon and Gov. Edmund Brown.

THE TWENTIETH CENTURY, 6 p. m. (2). Season premiere. A personal portrait of the early years of the late Dag Hammarskjold.

MEET THE PRESS, 6 p. m. (4). Massachusetts senatorial candidates Ted Kennedy and George Cabot Lodge are interviewed. (Color).

SUNDAY NIGHT MOVIE, 8 p. m. (7). "I Bury the Living." Richard Boone and Theodore Bikel in a tale of a man who believes he has the power of life and death.

"THE RIVER NILE," 10 p. m. (4). A one-hour special tracing the 4,000-mile-long Nile from Central Africa to the Mediterranean. James Mason is the narrator. Louw Hazam is the producer and writer.

Melina's Aganst Marriage but Plans to Wed Soon

By EARL WILSON

NEW YORK — Yellow-haired Melina Mercouri thundered out the news that she doesn't see any good season that a working actress should get married — so she's going to get married.

WILSON

"I'm an anarChist," she said, giving it an amusing "ch" sound.

Seemingly in admiration, Producer Jules Dassin, her husband-to-be, waited for the next bulletin, while sitting nearby.

"I'm a naughty girl—but only in America and Greece," proclaimed the fascinating Greek who played Ilya, the lovable prostitute, in "Never On Sunday."

"Because my pictures are condemned in both places."

"No," protested Dassin.

"Yes—in Greece, too, the little ones couldn't come to see me in 'Never On Sunday' and now they can't come, too, to see me in 'Phaedra." I don't think it's right. I want to be seen by the young generation."

"One reason, I have not the force to have children and work, too. Some people do but I have not the force to do both good. So my solution is that I don't have children."

Dassin said he didn't agree.

★ ★ ★

THE WEEKEND WIND-UP . . .

Kitty Kallen, working at the Las Vegas Sahara, was signed in hurry for a return engagement . . . Staid old Carnegie Hall will house the Nov. 23 concert titled "Tony Bennett sings Saloon Songs".

Paul Newman says at the Forum he has offers to do a TV series with his wife, **Joanne Woodward** . . . **Teresa Brewer's** home films of her four daughters are being spliced into a theater featurette. . . . Actress **Narissa Nickel** signs her mail: "From Nickel's quarters" . . . **Joey Dee** is doing a **Gleason**—he rented a Pullman car for his group's Texas tour . . . **Boris Karloff,** who just finished filming "The Raven," did the same movie 28 years ago.

The NEW 1963 CONSOLE TVs Are HERE!
Bargains in 1962 RCA Victor while they last. Trade-ins accepted as down payment.
Open 'til 9 Sat. 'til 7 Mon. and Fri.
Hampton's Elec. Co.
825 W. Huron FE 4-2525

We are EXPERTS in GAS HEATING and We Represent the HEAT'N'EST GAS BURNER ever developed
Call us in
FREEMAN-BURDETT RADI-HEAT GAS EQUIPMENT
BUY NOW! Start Paying in '63
Michigan Heating, Inc.
88 Newberry FE 2-2254

he forgot...
he wasn't right on the field
And it's easy to forget this way when your T-V picture is really life-like. We know how to keep your set in tip top shape, too! Just call
Electronic TUBES

HOD'S TV-RADIO Service
For expert service on any make or model
CALL
Electronic TUBES
ZENITH
PROMPT SERVICE QUALITY PARTS REASONABLE PRICES
OPEN FRIDAY NIGHTS 'til 9 P.M.
720 ORCHARD LAKE AVE. FE 4-0711
Michigan T.S.S.A. Lic. #1157

Any of the TESA of OAKLAND COUNTY members listed here for your electronic service needs.
Blake Radio & TV FE 4-5791 3149 W. Huron, Pontiac
Cole's TV UL 2-3800 2287 Auburn Rd. — Pontiac
Dalby Radio & TV FE 4-9802 348 Lehigh, Pontiac
Dobat TV & Radio OL 2-4722 101 W. University, Rochester
C&V TV Inc. FE 4-1515 158 Oakland, Pontiac
Condon Radio & TV FE 4-9736 730 W. Huron, Pontiac
Grogan's Radio & TV 625-2166 7230 Clarkston Rd., Clarkston
Hod's Radio & TV FE 4-5841 770 Orchard Lake, Pontiac
Johnson Radio & TV FE 8-4569 43 E. Walton, Pontiac
Jones Radio & TV 682-1350 3111 Orchard Lake, Keego Harbor
Lakeland Electronics OR 3-0111 7029 Highland Rd., Pontiac
Lake Orion Appl. MY 2-5711 138 S. Broadway, Lake Orion
Latimer Radio & TV OR 3-2652 3330 Sashabaw, Drayton Plains
Obel TV FE 4-4945 3480 Elizabeth Lake, Pontiac
Peer Appliance EM 3-4114 8101 Commerce Rd., Union Lake
Stefanski Radio & TV FE 2-6967 1157 W. Huron, Pontiac
Sweet's Radio & TV FE 4-1133 422 W. Huron, Pontiac
Rooding TV MY 3-1124 900 Joslyn Rd., Lake Orion
Television Serv. Co. MI 6-3500 867 E. Maple, Birmingham
Walton Radio & TV FE 2-2257 513 E. Walton, Pontiac
WKC, Inc., Service Dept. FE 3-7114 30 W. Alley, Pontiac

FURNACE CLEANING
We Clean
GAS—OIL—COAL
• HOT AND COLD AIR DUCTS
• CHIMNEYS
KLEEN AIR FURNACE CLEANERS
Jim Lonie OR 3-0100

SOFT WATER $3 PER MONTH
Hard Water Trouble?
CALL US We Service All Makes
LINDSAY SOFT WATER CO.
Division of Mich. Heating, Inc.
88 Newberry St. FE 8-6621

SONOTONE
House of Hearing
29 E. CORNELL (Off Baldwin)
Pontiac FE 2-1225

SPECIAL
CHANNEL 6 ANTENNA KITS FOR BETTER FOOTBALL RECEPTION
• Easy, Quick-Rig Assembly
• Everything Needed to Attach to Your Present Outdoor Antenna
• 1—5-Element Ch. 6 Antenna
• 1—Knife Switch
• 50 Ft. Lead-In Wire
• 4 Stand-Off Insulators
only $7.95
Available at TESA Dealers Listed on This Page

Death Notices

Card of Thanks

WE WISH TO THANK OUR friends, neighbors and relatives for their many kindnesses and expressions of sympathy extended to us during our recent bereavement in the loss of our beloved husband, son and brother, Donald E. Adams. Special thanks to the Coats Funeral Home, Drayton Plains and the attending physician, Walter Fraser Post No. 100, Oxford.—Wife and family.

In Memoriam

IN LOVING MEMORY OF WILLIAM C. Lange who passed away Oct. 27, 1961.
Heavy are our hearts today.
Memory brings you back once more.
To the time when you were with us
To the happy days of yore.
Sadly missed by mother, father, sisters and brothers.

Announcements

"AVON CALLING" — FOR SERVICE in your home. FE 4-6806.

BUDGET DEBT
Arrange to pay all your bills with one small weekly payment.
BUDGET SERVICE
18 W. Huron FE 4-0600

EARN FREE CLOTHING BY HAVING a fashion show in your home. Call FE 4-7691 for appointment.

GOING CHRISTMAS SHOPPING? ORGANIZA tions, $50 for selling??? FE 2-3053.

LOSE WEIGHT SAFELY AND successfully with Bontrim prescription Dex-A-Diet tablets. 98 cents at drugstores.

PINE LAKE COUNTRY CLUB MEMbership, priced for quick sale, subject to board approval. Business phone Li 1-1675, home MI 4-5597.

Pay Off Your Bills
Consolidate your debts
Payments low as $10 wk.
Protect your Job and Credit
Home or Car Appointments
City Adjustment Service
714 W. Huron FE 3-9281

GET OUT OF DEBT ON A PLAN you can afford
SEE
MICHIGAN CREDIT COUNSELORS
702 Pontiac State Bank Bldg.
Pontiac's oldest and largest budget assistance company

Funeral Directors 4

J. C. GODHARDT FUNERAL Home. Kergo Harbor. Ph. 682-0200.

COATS
FUNERAL HOME
DRAYTON PLAINS OR 3-7757

D. E. Pursley
FUNERAL HOME
Invites inquiries
FE 4-1211

Donelson-Johns
FUNERAL HOME
Serving Pontiac for 50 Years
79 Oakland Ave. FE 2-0189

SPARKS-GRIFFIN
FUNERAL HOME
"Thoughtful Service" FE 2-5841

Voorhees-Siple
FUNERAL HOME FE 2-8378
Established Over 40 Years

Cemetery Lots 4-A

4 SPACES IN WHITE CHAPEL. Call FE 4-7769, between 12-3.

Personals 4-B

ANY GIRL OR WOMAN NEEDING a friendly advisor, phone FE 2-5122 after 5 p.m. Or if no answer call FE 2-9734. Confidential.

DAINTY MAID SUPPLIES. 739 Menominee. FE 5-7805.

WILL PERSONS WITNESSING AC-cident at Perry and Glenwood about 4 p.m. Sat., Oct. 20, please contact FE 4-8088.

Lost and Found 5

LOST—FEMALE BEAGLE. VICINIty of Blivenbell and Adams Rds. FE 4-8504.

LOST — SMALL BLACK POODLE. some white. Lost vicinity of Bass Lake, Large reward. 624-0427 or MA 4-2281.

LOST BROWN DACHSHUND IN Holiday Hills, Max Richmond. Vicinity. Reward. FE 2-5226.

LOST: 2196 OAKDALE, DRAYTON Plains, a male dog, white and gray Angora cat. If found, please call FE 2-3538 after 6 p.m. Reward.

LOST: DIAMOND AND PEARL cluster ring. Pine Lake Country Club. Reward. OL 1-8200.

Help Wanted Male 6

2 MEN NEEDED. MECHANICALLY inclined for steady employment in sales and service work. Can supply good permanent opportunity. Apply 2397 Elizabeth Lake Rd. between 9:30 and 11. Ask for Mr. Hicks.

AUTO MECHANIC AND USED CAR operator. FE 5-0151.

Blood Donors Needed
$5 Rh positive, $7 Rh negative
9 to 4 Mon., Tues., Wed., Thurs.
Detroit Blood Service
16 South Saint.

BOYS, 17 TO 18 YEARS OLD. WANT ed for bakery clean up. Waltman's Bakery. Lake Orion. Apply in person.

CARPENTERS FOR REMODELING. good wages and steady work. Call 4-0817.

GRINDER HAND, MUST BE experienced in class job shop experience. 1693 Rochester Road.

EXPERIENCED MECHANIC, LINcoln-Mercury experience preferred, apply in person. Mr. Brake. 232 S. Saginaw, Pontiac.

EXPERIENCED SHOE SHINE BOY and porter. Mr. D's Barber Shop, Long Lake and Woodward. Bloomfield Hills.

EXPERIENCED ALL AROUND full time mechanic with experience. Lovely Mercury. 420 Main St., Rochester. Apply in person.

EXPERIENCED BUMPER FOR COLlision shop. Write Pontiac Press Box 9.

EXPERIENCED SHORT ORDER cook. Apply in person. Encore Restaurant, Miracle Mile.

EXPERIENCED GAS STATION ATtendant. Standard Service. 1073 Joslyn.

GAS STATION ATTENDANT, EXperienced preferred. Good wages. Call Telegraph and Maple.

PLENTY OF WORK
NOT ENOUGH MEN

One of the fastest growing companies in this field is looking for men who: (1) like to sell, (2) willing to work, (3) have a car, (4) married and over 28 (5) desire above average income.

EXPENSE PAID TRAINING
PHONE 7 to 9 ROOT CO INC.
FE 8-0438 FOR INTERVIEW

HEARING AID SALESMAN. EXperienced, full time. To sell Zenith hearing aids for outside sales, some inside sales later. Call FE 8-5713 or see Mr. Eason at 11 W. Lawrence, Pontiac.

KITCHEN HELP WANTED. MUST be 18 or over. Apply in person only. Pied Piper Drive In. M-59 and Pontiac Lake Rd.

MARRIED MAN ON FARM. MUST be able to operate milking machine and modern farm equipment. 3336 N. Rochester Rd.

MEN-WOMEN, A PROFESIONAL career, straight salary, commissions. 3 weeks paid training, exceptional advancement, ages 22-45. FE 2-7231.

NIGHTTIME AND TIME STUDY. Full time man experienced in high production, automotive parts operation. Salary open. Give full particulars in first letter. Write Pontiac Press. Box 8.

MACHINIST WANTED. MUST BE first-class. Job shop work. 1693 Rochester Rd.

MAN EXPERIENCED IN AUTO mobile service, with brake and front end knowledge needed. Must have high school education and capable for later promotion. Apply in person Tues. from 1-6 p.m. in the brake and front end department. Interviews given daily at 166 West Huron, see Mr. Zelanko.

Help Wanted Male 6

WANTED BEDSPRING ASSEMbliter. Call OR 3-5979.

WHITE BABY SITTER TO LIVE-in. FE 2-5479.

WOMAN OVER 30 TO DO ALL phases of general office work. Must like to work with figures. Write P. O. Box 75, Pontiac, giving age, education, job experience and family status.

WANTED IMMEDIATELY DEpendable male or female pianist for Lounge at Midway Inn. Must be Christian Call FE 6-8176.

WHITE WOMAN OVER 35, LIGHT housework and general office work, must have transportation to Harrington Hospital. FE 4-1880.

WOMAN FOR COMPANION TO mother, some housekeeping, 40 hours daily, call before 9 p.m. 334-8859.

ESTABLISHED WATKINS ROUTE, earnings above average. FE 2-3053.

MALE OR FEMALE RURAL MOtor route in Holly area. Part time job. Car allowance and commissions. Must live in Holly or Clarkston area. Call 222-2487, Mr. Preach.

Sales Help, Male-Female 8-A

MEN EXPERIENCED ON LEADS only. 380 commission. Pontiac Area. FE 4-2198.

TELEPHONE SOLICITORS NEEDed. Good commission. FE 3-7589.

Employment Agencies 9

EVELYN EDWARDS
EMPLOYMENT AGENCY
COUNSELING SERVICE
Telephone FE 4-0584
24½ East Huron Suite 4

Woman
Manager
for high class food and lounge establishment. Must have cost control and handle personnel. Knowledge of dietician background helpful. $335.
Midwest Employment
405 Pontiac State Bank Building
FE 5-9227

WHAT'S YOUR LINE?

RECEPTIONIST $250
Pleasant position for young gal. 20-30 Typing, must be able to accurate handle company with a lot of excitement, needs a gal accurate with figures.

MEDICAL RECORDS $300-$400
Previous experience in hospital medical records or transcription must have excellent knowledge of medical terminology.

CLERK TYPISTS $250
Insurance position for the gal who knows Blue Cross, should have billing experience. Blue Cross experience can be substituted for an equal background.

SECRETARIES $300-$350
Immediate openings for girls who can type 50 and take dictation at 80 to 100. Several open positions with large national company. Many fringe benefits!

PRESTON WALKER, SMITH
EXECUTIVE PERSONNEL
COUNSELING SERVICE
950 Maple Birmingham
Suite 111 MI 4-2275

Instructions-Schools 10

AIR BRUSH RENDERING IN home of free-lance commercial retoucher. Equipment provided. UL 2-1312.

ENROLL NOW!
For January classes
TOOL & DIE
CONDITIONED
REFRIGERATION
DRAFTING
Industrial Engineering
For information call
ALLIED INSTITUTE FE 4-4507
210 N. Saginaw (Pontiac Press Bldg.)

HEAVY EQUIPMENT TRAINING—Learn dozers, draglines, etc. Experienced men are in demand, superior equipment. Free placement. Write Key Training, 4405 E. Mile, Detroit 21.

PRIVATE PIANO AND BRASS INstrument lessons at Grinnells. $2.50 per lesson. Phone 332-8551.

VOICE LESSONS — REASONABLE rates. Experienced and qualified teacher. Call FE 4-0458. Ask for Mrs. Paul

Work Wanted Male 11

CARPENTER AND CEMENT WORK. FE 5-3346.

GEORGE'S CONSTRUCTION. INsured. remodeling, roofing, additions, rooms, tile ceiling and weather stripping. 332-3821.

MARRIED MAN, EXPERIENCED bartender, truck driver, baker's helper. Needs work. FE 5-6311.

RETIRED MAN AND WIFE WOULD like caretaker's job. 88 Mechanic St.

Work Wanted Female 12

2 WOMEN DE-RIBE WALL WASHIng and it work. FE 4-1131.

BABYSITTING, HOUSEWORK IN Union Lake Area. Phone EM 3-8515; 11-2, 3:15, 3-5, $10. Mon.-Fri. FE 4-0451 Eve.

BY OWNER. BABYSITTING. COOK or maid, ref. FE 5-0637.

IRONING, MENDING, OR ANY other light work. FE 5-3095.

IRONINGS WANTED
335-7596

LADY DESIRES DAY WORK. CALL FE 4-3753 after 4:00 p.m.

WOMAN DESIRES IRONING. UL 2-3017.

Building Service-Supplies 13

A-1 MASONRY AND GENERAL contracting, residential, commercial. Free estimates. FE 2-1128.

AAA-1 ALUMINUM SIDING
Save this money by installing yourself. All types in stock.
NO WAITING
Installation available
storm windows awnings. PHa terms:
JACK VALLEY
OL 1-0623 FE 5-5545

CARPENTER, REMODELING, REpair, terms. FE 5-0782.

CEMENT CONTRACTOR, GUINN'S Construction Co. FE 5-3346.

BUILDING MODERNIZATION. Home improvement loans at low rates on easy and convenient terms. Pontiac State Bank. FE 5-3591.

CEMENT WORK, BRICK, BRICK work. Reasonable. 682-0134.

EXCAVATIONS BULLDOZING and loading. Call FE 4-8021.

L. A. YOUNG HOUSE MOVING. Fully equipped FE 1-8496.

PLASTERING, NEW AND REPAIR Vern Keller Ul. 2-1740.

Business Service 15

ALL MAKES OF FOUNTAIN PENS repaired by factory trained men. General Printing & Office Supply Co., 17 W. Lawrence St.

ELECTRIC MOTOR SERVICE REpairing and rewinding 218 E. Pike. Phone FE 4-3981.

FREE ESTIMATES ON ALL WIndows, Jalousie, R. B. Mouldings. Electric Co. FE 5-8431.

Bookkeeping & Taxes 16

BOOKKEEPING, ALL TAXES EM 3-3416

Dressmaking & Tailoring 17

DRESSMAKING, TAILORING. Alterations. Mrs. Boblit. FE 4-0851.

CUSTOM DRESSMAKER AND DESIGNER will take all kinds of seamstress work, specialize in wedding gowns and finishing with elegant cocktail and party dresses. Also take alterations. Call for appmt. after 5, 334-7380. 99 S. Rolfe St.

Landscaping 18-A

AL'S COMPLETE LANDSCAPING Service, grading, planting, tree removal and trimming, disking. Black dirt, top soil and sand. Top 75 Scott lake Road. FE 4-0228 or OR 3-0195.

COMPLETE LAWN WORK. Finished grading and top soil. Garden plowing. FE 2-0903.

Convalescent—Nursing 21

ROOM AND BOARD FOR ELDERLY lady in our Christian home. Good food and care, country atmosphere. 634-3074.

Moving and Trucking 22

1-A MOVING SERVICE. Reasonable rates. FE 3-3456. FE 2-2909.

1ST CAREFUL MOVING. LOW rates. Free estimates. FE 2-2910.

ASH, BASEMENTS CLEANED, RUBbish, etc. hauled. FE 2-7863.

GENERAL HAULING AND MOVing. D. Wood. OR 4-1512.

Painting & Decorating 23

A LADY INTERIOR DECORATOR. Papering. FE 8-0343.

PAINTING AND DECORATING, 26 years exp. Rates. Free estimates. Call FE 2-0184.

INTERIOR PAINTING SPECIAL. Will furnish paper and labor for average size rooms $25 per room. FE 2-8276.

PAPERHANGING DECORATOR. Int. and ext. FE 4-6364.

PAINTING, PAPERING, WALL WASHING, TUPPER, OR 2-7061.

PAINTING, PAPERING, REMOVAL. Also Roofing. FE 5-9257.

PAINTING AND DECORATING
$8 Room and up
Inside and Outside
923-5899 Collect

PAPERHANGING, PAINTING. Mark Nelson. FE 8-1896.

PAINTING INSIDE AND OUT. FE 4-0198 FE 5-4802.

PAINTING AND DECORATING. Home improvement at cost at low bank rates and convenient terms. Pontiac State Bank. FE 4-3591.

INTERIOR AND EXTERIOR. free est., work guar. 10 per cent dis. for cash. 682-0200.

Television-Radio Service 24

NEED TV OR RADIO TUBES? Save up to 50% on all brands
FREE TUBE TESTING
1 year warranty on all tubes
MONTGOMERY WARD
Pontiac Mall

Insurance 26

INSURANCE FIRE WINDSTORM 20 per cent off FE 2-5011. FE 4-3403.

Wanted Children to Board 28

CHILD CARE IN DRAYTON AND Pontiac area. OR 3-8427

CHILD CARE, LICENSED HOME. days, evenings or will board. FE 5-6552.

Wanted Household Goods 29

AUCTION SALE EVERY SATURday at Blue Bird Auction. We'll buy furniture, tools and appliances. 1340 Orchard Lake Rd.

CASH FOR FURNITURE AND APpliances. Any type or household. Pearson's. FE 4-7881

LET US BUY IT OR SELL IT FOR YOU. BLUE BIRD AUCTION
AUCTION QA 8-2681

TOP DOLLAR PAID FOR FURNIture, appliances, tools, etc. Auctions every Friday, Saturday and Sunday. Mich. B & B AUCTION. 5089 Dixie Hwy.

Wanted Miscellaneous 30

WANTED USED TABLE MODEL record player in good condition, call after 6 p.m FE 4-0684.

WANTED NEW AND OLD BOOKS for public library. Need 100,000. FE 2-5455. 8 30 a.m. to 11 30 a.m. Mon. through Fri. 3 p.m. to 9 p.m. Sat. and Sun.

Wanted Money 31

WANTED IMMEDIATELY $5-000. Will return $6,000 in 2 years at rate of $250 per month. Reply Pontiac Press Box 2

Wanted to Rent 32

ADAMS RENTAL BUREAU
Tenants waiting. Management service. FE 2-7053

Share Living Quarters 33

WANTED WORKING GIRL TO share nice 3-bedroom apartment with 2 others. $18 a week. Call after 5:30 p.m. FE 2-6347.

Wanted Real Estate 36

DOUBLE HOUSE, CLOSE IN, BY private party. FE 5-6529.

$5 AN IMMEDIATE SALE $5
FOR YOUR
Land Contracts
See us before you deal. Warren Jobst, Realtor, 77 N. Saginaw St. FE 5-8165. gimmicks. no

HAVE CASH BUYER. DESIRES 2 bedroom brick or aluminum home with basement. $13,000 price range. Pioneer Highlands or close in. Phone Mr. Jones. also need 3 bedroom west side city $10,000. Call FE 4-0458. Ask for Johnston. FE 3-3688 representing Clark Real Estate.

LISTING—EAST SIDE OF CITY. ESTABLISHED REALTOR CO. FE 4-8118 FE 5-3293

WANTED FARMS—WITHIN 40 miles of Pontiac JAMES REALTY. OR 4-0464.

Apartments-Furnished 37

1-BEDROOM EFFICIENCY APARtments. Fully furnished. Private North-Northeast side. FE 5-2261. or FE 4-4266.

1-ROOM EFFICIENCY, OLDER person. FE 2-1328

1 ROOM BASEMENT PRIVATE bath and entrance. $12.50 975 Orchard Lake. FE 4-1599.

2-RM. EFFICIENCY LAKE FRONT apts. partly furn. OR 3-9105.

1 ROOM, KITCHENETTE, BACHElor apartment. Everything furnished. Close in. FE 5-7805.

1 ROOM, BATH, UTILITIES, close in. $50. FE 2-7425.

2 ROOMS, CUTE, PRIVATE ENtrance, furnished. FE 5-6096.

3 ROOMS. PRIVATE BATH AND shower, adults. 133 E. Howard.

2 ROOMS AND BATH REASONable. FE 2-5339.

2 ROOMS AND BATH COUPLE only. $35 per week. FE 2-4366.

2 ROOMS AND BATH, UTILITIES furnished. 75 Cesar St.

2-ROOM, UTILITIES, $12 A WEEK. close in. FE 4-4995.

2 ROOMS, PRIVATE BATH FOR working lady. $12.50 weekly. OR 3-5064.

2 ROOMS, CLEAN, UTILITIES. 1 man. FE 5-0019.

2 ROOMS PRIVATE BATH. Perfect for nurses and doctors, near General Hospital. W Huron, corner Perry. Apply caretaker, Apt. 3.

3 ROOMS, UTILITIES FURNISHED. FE 2-8266.

3 ROOMS, BATH AND UTILITIES. 258 Orchard Lake. FE 5-8269

3-ROM AND BATH, LOWER. 90 Cottage St. or call FE 4-8612.

3-ROOM, CLEAN, PRIVATE. NO drinkers or pets. FE 2-3064.

3 ROOMS, PRIVATE, GROUND floor, quiet. 256 Auburn.

3 ROOMS PRIVATE BATH AND entrance, utilities, near MSUO. FE 2-7085 or FE 5-6094.

3 ROOMS, BATH, UTILITIES. 99 Dwight

3 ROOMS AND BATH, PRIVATE entrances, utilities furn., no children, 2 adults. FE 5-9487.

3 LARGE ROOMS, UPPER, NICE and quiet. Middleaged couple or 1 adult. Employed. $60 S. Paddock. FE 4-1832.

3 LARGE ROOMS, PRIVATE. 30 Seneca. FE 4-1178 after 4.

3 ROOMS, PRIVATE BATH AND garage, couple only. 104 Henderson.

3 ROOMS FOR MIDDLEAGED lady. Near bus. FE 5-2041.

3 OR 4 ROOMS. NEAR TOWN. FE 2-7953.

3 ROOMS AND BATH. UTILITIES furn. 193 Florence.

3 ROOMS AND BATH, PRIVATE entrance, west side, near school. FE 4-2460, after 4 p.m. 682-0180.

3 ROOMS, PARTLY FURNISHED, modern, MA 5-3000.

3 ROOMS AND BATH. ALL PRIvate. 3296 Auburn Ave. UL 2-1330.

4 ROOMS. PRIVATE ENTRANCE and bath. 107½ N. Saginaw. Rear of the Pantry. Apply Apt. 2.

4 ROOMS AND BATH, UPPER, private entrance, heat furnished. $65 per mo. 30 James St. Adults only. FE 2-1053.

$45 A MONTH. ADULTS ONLY. FE 4-5963.

ALL UTILITIES INCLUDED
On 1- and 2-room efficiency apartments, located on Pontiac Lake. Only $12 per wk. Call Mrs. Liley, 673-1100, 6180 Highland Road.

CUTE 2 ROOMS. CLOSE TO TOWN Priv. entrance. FE 2-0194

CLEAN 3 ROOMS. ALL UTILITIES. $65 mo. 2622 Leach. Auburn Heights. 731-8396.

CLEAN EFFICIENCY APARTMENT. Pontiac Lake. $15 per week, including utilities. 673-1400.

Apartments-Furnished 37

COLORED
3 ATTRACTIVE rooms, adults only. $45. 3 rooms, $40. FE 5-9473.

COLORED, COUPLES, 3 ROOMS with bath. FE 2-4595.

FOR COLORED. 2 ROOMS AND bath, utilities furnished. Adults. $20 deposit. Inquire at 275 Baldwin Ave. Phone 332-8551.

For the Discriminating
Furnished or unfurnished deluxe 3 room Apt. with tile bath. Union Lake area. Adults only. Sign, all electric kitchen. Priciaiire built-in dishwasher, garbage disposal, laundry facilities, water softener, storm sash, Venetian blinds, all heat, heat, drapes furnished. Must see to appreciate. Call after 5 p.m. Adults. The Cooley Lake Club, Union Lake. Mgr. Apt. 1. EM 3-2675.

LAKE ORION HOUSEKEEPING cottage, all utilities, water rate, $15 and up per week. MY 3-0958. adults 3. Broadway.

NICE, CLEAN, LARGE APARTment, strictly private. Garage. FE 4-6865.

UNION COURT APARTMENTS
Near Lake Orion
Apartment in building with friendly neighbors. Adults only. We keep you cool in summer, warm in winter. Short distance to downtown stores, churches and bus connections. $54 per month, including heat and water. T. G. Hempstead. Realtor, 102 E. Huron. FE 4-8286 or FE 5-3451.

Apartments-Unfurnished 38

1 OR 2-BEDROOM LAKE FRONT apts. partly furn. FE 2-0908

1-ROOM EFFICIENCY
Alberta Apartments:
2317 Kentucky FE 2-0188

3 ROOMS, GAS HEAT. $50 A MO. 1123 Commerce Rd. EM 3-3314 or OR 4-0464.

3 LARGE ROOMS AND BATH. Adults. $65 mo. FE 2-4311.

3 ROOMS. STOVE AND REFRIGERator furnished. adults only. 21 Cesar.

3 ROOMS, UTILITIES, REFRIGERator and stove furnished. Adults. 2273 Elizabeth Lake Rd. FE 2-1986.

4 ROOMS AND BATH. HEAT. HOT water, adults only. 1 child. Inquire In Drayton Plains. $55 mo. Call FE 2-8264 after 5 p.m. 682-0427.

4 OR 5 ROOMS. HEAT, STOVE, TV and utilities furn. Inquire at 734 N. Perry.

4 ROOM APARTMENT. PRIVATE entrance and basement. $55 a mo. 3404 Bald Mountain Rd.

4 ROOMS AND BATH. DOWNTOWN Lake Orion. 693-9466.

ANDERSONVILLE RD., 7880 UPstairs. 4 rooms and bath. Large kitchen and bath. Propane gas heat. 650. OR 3-1220

AIR LANE APARTMENTS ON PONtiac Lake. FE 4-0100.

COLORED 3 ROOMS UPSTAIRS Call after 3. FE 5-7284

EXCEPTIONAL 2-BEDROOM FLAT. west side. FE 8-3004.

FOR COLORED. 4 ROOMS AND bath. Adults. FE 2-0264.

LARGE 2-BEDROOM APARTment. 2 or 3 persons. Adults only. appreciate 9451 Eliz. Lake Rd. EM 3-2664.

ORCHARD COURT APARTMENTS
MODERN IN EVERY DETAIL
Adults. Children. FE 4-9918

3 ROOMS, KITCHEN AND BATH—Freshly decorated. Best neighborhood. Employed responsible families. Children welcome. school near. As low as $55 monthly. FE 2-0184.

SLATER'S
Apts. 1 & 2 PARKE ST
Days FE 4-3546 Nights FE 4-3137

ORCHARD COURT APARTMENTS
FOR 3-4-5 & 6 IN BLOOMFIELD

UPPER 5 ROOMS AND BATH Near State Hospital. Utilities furnished. Adults. FE 5-9029.

WEST SIDE. 132 NORTH JOHNSON Stove, refrigerator. Near hospital and bus.

Rent Houses, Furnished 39

1-BEDROOM HOME. PARTLY FURnished, utilities. UL 2-3497.

2-BEDROOM, 1 BATH, DOWNTOWN Walled Lake. $50 mo. 474-2649.

2-BEDROOM WITH LARGE LOT. and garage. FE 4-8441.

2 BEDROOM MODERN. FURnished. Large glassed-in porch. $65 mo.

Dorothy Snyder Lavender
7001 Highland Road (M59)
10 Mi. West of Pontiac Waterford
EM 3-3303

BEDROOM BRICK ELIZABETH Lake area. EM 3-0684.

3 BEDROOM PARTLY FURnished. Reference required. FE 2-7053. Adams Realty.

7-ROOM HOUSE ON SULIVAN LAKE near Orchard Lake Rd. and Telegraph. Gas heat, garage, near schools. Immediate occupancy. Rent $145. Harry Stevens. MI 4-4225. EM 3-3600.

CASS LAKE FRONT. COZY FURnished year round home. Reasonable lease. 682-0200.

GREEN LAKEFRONT 3 BEDROOMS 1½ baths. Fireplace, all utilities. Yard care included. Lease avail. at $150 per mo. EM 3-0010. 10 a.m. to 2 p.m.

LAKE ORION. SMALL MODERN. 2 bedrooms. $75 mo. 693-9466.

PIONEER HIGHLAND. LAKE privileges. 2 bedrooms, carpeted, automatic washer and dryer, attached heated garage. $130. Will lease. EM 3-3600.

PARTLY FURNISHED 2-BEDROOM home, near Avon Twp. UL 2-3139. after 4 p.m.

WILL LEASE 5-ROOM MODERN house for one year. 1 child. Phone FE 2-7215.

Rent Houses—Unfurnished 40

2 BEDROOM HOUSE NEAR MSUO. $100 per mo. FE 2-7075

2 BEDROOMS. CLEAN WILL RENT to reliable party. 160 N. Roslyn.

2-BEDROOM MODERN, BABY WELcome, adults only. 1 child. Dixie and Featherstone Rds., east of M-24. 673-2300.

2-BEDROOM HOME ON WALLED Lake. 365 mo. 474-2649.

3 ROOMS MODERN. $40 PER month Adults only. FE 4-5116.

3-BEDROOM BRICK. LARGE LIVing room. $75 mo. EM 3-3604.

3-BEDROOM HOUSE FOR RENT. coal furnace. FE 8-8945.

3-BEDROOM BRICK, WARNINGHAM-large carpeted living room, natural fireplace, 1 bedroom carpeted, kitchen, built, full basement. close to shopping, schools, etc. Call 646-7975.

3 - APARTMENT HOME, ELECTRIC heat, adults. Phone FE 2-0264 or OR 3-6976 or FE 2-6842.

3-ROOM AND BATH.
FE 4-2288

5 ROOMS AND BATH. GARAGE. Adults only. FE 2-3064.

5 ROOMS AND GARAGE, NO CHIdren, west suburban. FE 2-0731.

5 ROOMS AND BATH, UTILITIES. Oil heat, 1 child welcome. $75 a month. 3 miles south of Pontiac. Opposite Pine Box 65.

6-ROOM FARM HOUSE. 55 MILES from Detroit. $75 mo. 628-2197.

6 ROOMS AND BATH. PRIVATE. Full basement with laundry facilities 3 bedrooms. Near school, close town. East Side. Gas heat. Fireplace. 53 North Parke Street.

$115 - LAKE ORION-LAKE HEIGHTS lake privileges. 3-bedroom ranch OR 3-6741.

BEDROOM, LIVING ROOM, KITCHEN, bath. Gas heat. 1100 Crescent Lake Rd.

COLONIAL 6 MONTH. NEW 3-bedroom single home, gas heat, children welcome, consideration, $100 month. Available immediately. Jackson Real Value Realty. FE 5-3076.

CLEAN 3-BEDROOM HOME. $65 a month. Open Sat. Sun. 7071 Felix Rd.

BOULEVARD HEIGHTS
3 Bedroom Unit
Conta... Resident Manager
944 Pine Lake Rd
FE 4-2323

FOR COUPLE. 5 ROOMS. ELECtric range, refrigerator, no pets. 860 OR 3-6330.

IN COMMERCE. ROOMY 2-3 BEDroom house. $80 per month. LO 4-2000.

NICE, 8 BINGLE, 3-BEDROOM home, no basement, available immediately. off Baldwin Ave. Open Sat. and Sun. 5640 Oak Vista. Drayton Plains.

PONTIAC 15 MINUTES
3 bedrooms, basement
lakeview farm house — $180 a month. Mr. Fuller. Dale Brian Corporation. OR 3-1296.

Rent Rooms 42

SLEEPING ROOM, GENTLEMAN. FE 2-4771.

Rooms With Board 43

BOARDING ROOM IN NICE HOME. west side. 50 per week.

CLEAN ROOMS WITH HOME COOKING. FE 2-5031.

MEN ONLY, REASONABLE. 141½ Oakland. FE 2-0109.

ROOM AND BOARD. 135½ Oakland Ave. FE 4-1694.

Rent Stores 46

30x24 PLUS REAR STORAGE space, 15x24. Oil heat. Hot water. Full basement. Ideal location for party store, meats, restaurant or what have you. Reasonable rent. Corner of Andersonville Rd. and White Lake Rd. 3-bedroom apartment upstairs available if desired. Call OR 3-1285.

Rent Office Space 47

3 OFFICES FOR RENT. 4540 DIXIE Hwy. OR 3-1355.

OFFICES, GROUND FLOOR. HEAT. water furnished. 143 Oakland. OR 3-1391.

Sale Houses 49

½ ACRE LOT
On corner. Suburban 3-bedroom, oil FA heat, paved patio, 22x26 ft. Rec. room, 12x24 ft. Garage, extra, owner trans. $700 to arrange. FE 2-8464.

BIRMINGHAM CITY, 1817 WINthrop on tree lined street in Quarton area. 3 bedrooms, 1½ baths. Close to Quarton School churches and shopping center. Brick colonial, edge, condition. 1½ baths, full basement. 2-car garage. Price $23,500. Shown by appointment. MI 6-7341.

BIRMINGHAM, BY OWNER. VACant. 3-bedroom frame, carpeted living room, 11-car garage, circle fenced, near commuter. PHA approved. 1865 Holland. 642-0302.

BRICK BUNGALOW
3 bedrms., best condition, cleanest built '56, family room, full basement, 88 ft. wide steel fenced. Professional landscaped and green carpet lawn. 1 block private beach. Lake Sinclair. OR 3-0195.

FE 4-0458 C. SCHUETT MI 6-5050

BRICK TRI-LEVEL STARTER home — Clarkston Schools. Large 3 bedrooms — den — fireplace — 21½-car garage — 100x150 lot 100x170 — blacktop — 1½ mile Crystal Lake — $18,500 — $250 down. Lake Brian Corporation. OR 3-1296.

BY OWNER. 2 BEDROOM, VERY clean, old sacrifice. $800 for equity. FE 4-0100.

COLORED OR WHITE. CLARKSton, 10 acres, 3-bedroom tri-level, close to school and village. 625-6448.

COLORED

$12,600 cash, nice home, good neighborhood, owner for particulars. FE 2-6516.

BRICK, 3 BEDROOM, BASEment, gas heat. Reasonable. Call 706 Balance. Cameron St. 335-7065.

Bloomfield Township LAKE
New three-bedroom brick ranch. $20 down full price. E-Z terms. Phone 791-0044.

COMMUNITY NATIONAL BANK
Rent Home Ownership Plan
It's Easy FE 5-0171

Sale Houses 49

3-BEDROOM 2-CAR GARAGE. $8 down. $65 mo.

NO MONTH
plus taxes. 2 bedrooms, neat and clean. Lot 50x150.

NO MONTH
plus taxes. 3 bedrooms, basement, garage near Northern High. $600 moves you in.

NO MONTH
plus taxes. 4 bedrooms, finished basement, garage near Northern High. $600 moves you in.

Call OR 3-0021 for Details

162 CARDINAL, COMMERCE. 3 bedrooms, 1½ baths, new well and septic system. $8,500. $500 down, less for cash. FE 2-2364.

$500 MOVE RIGHT IN
323 Howard near Auburn. 3-bedroom, full basement, large kitchen-dining area, gas heat, carpet and drapes. Corner lot, $9,900.
PAGE REALTY
MU 5-1005

ASSOCIATE BROKERS
146 Franklin Blvd. FE 5-0663

A REAL BUY. 2 BEDROOMS. 40x100-foot lot, near schools. Sacrifice quick sale. 50,500. $500 down, less for cash. 100 N. Sanford, owner.

BY OWNER. LEAVING STATE. 3-bedroom ranch, carpeted, basement, car and ½ garage, large lot. Auburn Heights. $1,500 down. UL 2-2690.

BLOOMFIELD ORCHARDS. 1001 4 bedrooms, 2 baths, double garage, extras, owner trans. $700 to arrange. FE 2-8464.

BIRMINGHAM CITY, 1817 WINthrop on tree lined street in Quarton area. 3 bedrooms, 1½ baths. Close to Quarton School churches and shopping center. Brick colonial, edge, condition. 1½ baths, full basement. 2-car garage. Price $23,500. Shown by appointment. MI 6-7341.

BIRMINGHAM, BY OWNER. VACant. 3-bedroom frame, carpeted living room, 11-car garage, circle fenced, near commuter. FHA approved. 1865 Holland. 642-0302.

BRICK BUNGALOW
3 bedrms., best condition, cleanest built '56, family room, full basement, 88 ft. wide steel fenced. Professional landscaped and green carpet lawn. 1 block private beach. Lake Sinclair. OR 3-0195.

FE 4-0458 C. SCHUETT MI 6-5050

BRICK TRI-LEVEL STARTER home — Clarkston Schools. Large 3 bedrooms — den — fireplace — 21½-car garage — 100x150 lot 100x170 — blacktop — 1½ mile Crystal Lake — $18,500 — $250 down. Lake Brian Corporation. OR 3-1296.

BY OWNER. 2 BEDROOM, VERY clean, old sacrifice. $800 for equity. FE 4-0100.

COLORED OR WHITE. CLARKSton, 10 acres, 3-bedroom tri-level, close to school and village. 625-6448.

COLORED

$12,600 cash, nice home, good neighborhood, owner for particulars. FE 2-6516.

BRICK, 3 BEDROOM, BASEment, gas heat. Reasonable. Call 706 Balance. Cameron St. 335-7065.

Bloomfield Township LAKE
New three-bedroom brick ranch. $20 down full price. E-Z terms. Phone 791-0044.

COMMUNITY NATIONAL BANK
Rent Home Ownership Plan
It's Easy FE 5-0171

Quick Reference
BUSINESS AND SERVICE DIRECTORY
SERVICE - SUPPLIES - EQUIPMENT

Aluminum Siding
ALCOA ALUMINUM SIDING, Storm windows, doors, awnings.
Kraft Siding & Roofing
FREE ESTIMATES FE 4-2968

Ambulance Service
GENERAL AMBULANCE
280 State St. FE 4-7333

Architectural Drawing
NEW HOUSE AND REMODELING plans drawn. 618. 363-6508.

Drywall
DRYWALL
Applied, taped, and finished.
852-3631

Fencing
ANCHOR FENCES
No Money Down FE 5-7471

Flooring
SOLID OAK PARQUET FLOORING and wall tile. Discount price at mill. 8480 Telegraph Pontiac

Floor Sanding
A-1 FLOOR SANDING
THURMAN HOUSE FLOORS
FABULON WATERLOX WAX
CARPET BILLS SR. FLOOR SANDING FE 2-5789

H. O. SNYDER FLOOR LAYING, sanding and finishing. Ph. FE 5-0592.

Furniture Refinishing
CUSTOM CHAIR CANING AND splint work at home. 682-0338.

Heating Service
ALL FURNACES CLEANED AND Serviced C. L. Nelson. FE 5-1788.

Landscaping
A-1 MERION BLUE SOD. DELIVeries made or you pick up. 2601 Scotia Rd., UL 2-8461.

LANDSCAPING AND EXCAVATING. SEEDING. SODDING. Free estimates EM 3-2415

Licensed Builders
NEIDRICK BUILDING SERVICE
Home, Garage, Cabinets, Additions
FHA TERMS FE 4-0909

Lumber
TALBOTT LUMBER
Glass installed in doors and windows. Complete building service.
1025 Oakland Ave FE 4-4595

New and Used TV
TRADE-IN TELEVISION
SERVICE CHECKED
$29.95 and up
Terms —As little as $1.25 wk
GOODYEAR SERVICE STORE
30 S. Saginaw FE 5-4123

Piano Tuning
EXPERT PIANO TUNING
By Factory Trained Man
IMMEDIATE SERVICE
Wiegand Music Center
Phone Federal 2-0618
TUNING AND REPAIRING
Oscar Schmidt FE 2-3217

Plastering Service
A-1 PLASTERING AND REPAIRS. Rear Pat Lee. FE 2-7927.

PLASTERING FREE ESTIMATES
D Meyers EM 3-0163

Roofer
ROOFS: NEW, REPAIR
General Maintenance FE 4-0441

ROOF REPAIR & REPAIRS ALL types. Guaranteed. UL 2-1800.

ROOFING OF ALL KINDS. prompt service. call 335-0496.

Rental Equipment
BROWNING'S HARDWARE
FLOOR SANDERS — POLISHERS
WAX, SHAMPOO, RUGS
DRILLS