

Archives  
ML  
38  
.O2  
M47  
1983  
c.3

A Cultural Program of Oakland University

1983

Summer  
Home  
of the  
Detroit  
Symphony  
Orchestra



WHERE  
THE SUN  
SETS TO  
MUSIC

# Meadow Brook Music Festival

Neville Marriner, Artistic Director



# Meadow Brook Music Festival

MONDAYS	TUESDAYS	WEDNESDAYS	THURSDAYS
			<b>JUNE 23 8:00 PM</b> DETROIT SYMPHONY ORCHESTRA SIXTEN EHRLING, <i>conducting</i> GORDON STAPLES, <i>violinist</i> ITALO BABINI, <i>cellist</i>
		<b>JUNE 29 8:00 PM</b> DETROIT CONCERT BAND LEONARD B. SMITH, <i>conducting</i>	<b>JUNE 30 8:00 PM</b> DETROIT SYMPHONY ORCHESTRA GAETANO DELOGU, <i>conducting</i> RUSSELL SHERMAN, <i>pianist</i>
<b>JULY 4 12:00 NOON</b> JEAN-PIERRE RAMPAL RECITAL <hr/> MEADOW BROOK ESTATE FIREWORKS 8:00 PM			<b>JULY 7 8:00 PM</b> DETROIT SYMPHONY ORCHESTRA SEMYON BYCHKOV, <i>conducting</i> FLAVIO VARANI, <i>pianist</i>
<b>JULY 11 8:00 PM</b> FRANKIE VALLI AND THE FOUR SEASONS WITH SPECIAL GUEST JOHNNY RIVERS	<b>JULY 12 8:00 PM</b> PAT METHENY		<b>JULY 14 8:00 PM</b> DETROIT SYMPHONY ORCHESTRA KAZUYOSHI AKIYAMA, <i>conducting</i> IDA KAVAFIAN, <i>violinist</i>
	<b>JULY 19 8:00 PM</b> GLEN CAMPBELL TAMMY WYNETTE	<b>JULY 20 8:00 PM</b> FRED WARING	<b>JULY 21 8:00 PM</b> DETROIT SYMPHONY ORCHESTRA MYUNG-WHUN CHUNG, <i>conducting</i> MIRIAM FRIED, <i>violinist</i>
	<b>JULY 26 8:00 PM</b> SAMMY DAVIS, JR.		<b>JULY 28 8:00 PM</b> DETROIT SYMPHONY ORCHESTRA MARTIN TURNOVSKY, <i>conducting</i> IVAN MORAVEC, <i>pianist</i>
<b>AUGUST 1 8:00 PM</b> VICTOR BORGE METROPOLITAN CONCERT BAND ERNIE JONES AND MARTIN STELLA, <i>conducting</i>	<b>AUGUST 2 8:00 PM</b> JOHNNY MATHIS		<b>AUGUST 4 8:00 PM</b> DETROIT SYMPHONY ORCHESTRA NEVILLE MARRINER, <i>conducting</i> ANDRAS SCHIFF, <i>pianist</i>
	<b>AUGUST 9 8:00 PM</b> LITTLE RIVER BAND WITH SPECIAL GUEST PAUL DAVIS		<b>AUGUST 11 8:00 PM</b> DETROIT SYMPHONY ORCHESTRA NEEME JARVI, <i>conducting</i>
	<b>AUGUST 16 8:00 PM</b> AIR SUPPLY		
	<b>AUGUST 23 2:00 PM</b> FESTIVAL WOMEN'S BENEFIT FASHION SHOW		
<b>AUGUST 29 8:00 PM</b> SHEENA EASTON	<b>AUGUST 30 8:00 PM</b> MANHATTAN TRANSFER		



# Performance Schedule — 1983

FRIDAYS	SATURDAYS	SUNDAYS
<b>JUNE 24</b> 8:00 PM THE LETTERMEN FOUR FRESHMEN	<b>JUNE 25</b> CHILDREN'S CONCERT 11:00 AM DETROIT SYMPHONY POPS 8:00 PM RICHARD HAYMAN, <i>conducting</i> FEATURING: "1812" OVERTURE WITH CANNONS AND LASER LIGHTS	<b>JUNE 26</b> 8:00 PM DETROIT SYMPHONY ORCHESTRA SIXTEN EHRLING, <i>conducting</i> GORDON STAPLES, <i>violinist</i> ITALO BABINI, <i>cellist</i>
<b>JULY 1</b> 8:00 PM ROY CLARK FIREWORKS	<b>JULY 2</b> 8:00 PM THE (IRISH) ROVERS TOM PAXTON FIREWORKS	<b>JULY 3</b> 8:00 PM DETROIT SYMPHONY ORCHESTRA GAETANO DELOGU, <i>conducting</i> RUSSELL SHERMAN, <i>pianist</i> FIREWORKS
<b>JULY 8</b> 8:00 PM CLEO LAINE DETROIT SYMPHONY POPS JOHN DANKWORTH, <i>conducting</i>	<b>JULY 9</b> 8:00 PM HARRY BELAFONTE	<b>JULY 10</b> 8:00 PM DETROIT SYMPHONY ORCHESTRA SEMYON BYCHKOV, <i>conducting</i> MISTALAV ROSTROPOVICH, <i>cellist</i>
<b>JULY 15</b> 8:00 PM TONY BENNETT DETROIT SYMPHONY POPS	<b>JULY 16</b> CHILDREN'S CONCERT 11:00 AM KRIS KRISTOFFERSON 8:00 PM WITH SPECIAL GUEST STAR BILLY SWAN	<b>JULY 17</b> 8:00 PM DETROIT SYMPHONY ORCHESTRA KAZUYOSHI AKIYAMA, <i>conducting</i> IDA KAVAFIAN, <i>violinist</i>
<b>JULY 22</b> 8:00 PM CHUCK MANGIONE	<b>JULY 23</b> 8:00 PM LOU RAWLS	<b>JULY 24</b> 8:00 PM DETROIT SYMPHONY ORCHESTRA MYUNG-WHUN CHUNG, <i>conducting</i>
<b>JULY 29</b> 8:00 PM TERESA BREWER FRANKIE LAINE	<b>JULY 30</b> 8:00 PM ANDY WILLIAMS DETROIT SYMPHONY POPS	<b>JULY 31</b> 8:00 PM DETROIT SYMPHONY ORCHESTRA MARTIN TURNOVSKY, <i>conducting</i> IVAN MORAVEC, <i>pianist</i>
<b>AUGUST 5</b> 8:00 PM DETROIT SYMPHONY POPS MITCH MILLER, <i>conducting</i>	<b>AUGUST 6</b> 8:00 PM PRESERVATION HALL JAZZ BAND	<b>AUGUST 7</b> 8:00 PM DETROIT SYMPHONY ORCHESTRA NEVILLE MARRINER, <i>conducting</i> ANDRAS SCHIFF, <i>pianist</i>
<b>AUGUST 12</b> 8:00 PM AL HIRT DUKES OF DIXIELAND	<b>AUGUST 13</b> CHILDREN'S CONCERT 11:00 AM DETROIT SYMPHONY ORCHESTRA 8:00 PM MORTON GOULD, <i>conducting</i> ROMEROS GUITAR QUARTET	<b>AUGUST 14</b> 8:00 PM DETROIT SYMPHONY ORCHESTRA NEEME JARVI, <i>conducting</i>
<b>AUGUST 19</b> 8:00 PM B. J. THOMAS	<b>AUGUST 20</b> 8:00 PM BILL COSBY	
<b>AUGUST 26</b> 8:00 PM "HOOKED ON SWING" LARRY ELGART AND HIS ORCHESTRA	<b>AUGUST 27</b> 4:00 PM TRI-COUNTY ORCHESTRA MARATHON	<b>AUGUST 28</b> 4:00 PM TRI-COUNTY ORCHESTRA MARATHON
	<b>SEPTEMBER 3</b> 8:00 PM DETROIT CONCERT BAND LEONARD B. SMITH, <i>conducting</i> LASER LIGHTS FIREWORKS	<b>SEPTEMBER 4</b> 8:00 PM DETROIT CONCERT BAND LEONARD B. SMITH, <i>conducting</i> LASER LIGHTS FIREWORKS



# Oakland University

Archives

ML

38

.02

M47

1983

C.3

## Board of Trustees

Ken Morris

*Chairperson*

Alex C. Mair

*Vice Chairperson*

David Handleman

Patricia B. Hartmann

Richard H. Headlee

Wallace D. Riley

Arthur W. Saltzman

Howard F. Sims

Joseph E. Champagne, Ex Officio

---

## Officers of the University

Joseph E. Champagne,

*President*

Keith R. Kleckner,

*Senior Vice President for University Affairs and Provost*

John H. DeCarlo,

*Vice President for Governmental Affairs, General Counsel,  
and Secretary to the Board of Trustees*

Robert J. McGarry,

*Vice President for Finance and Administration  
and Treasurer to the Board of Trustees*

Wilma H. Ray-Bledsoe,

*Vice President for Student Affairs*

Robert W. Swanson,

*Vice President for Developmental Affairs*



# Table of Contents

	Page	Number
Board of Trustees & Officers of Oakland University. ....	3	Oakland University. ....
..... 17 thru 24 Complete Season Performance Schedule. ....		
..... 28 & 29		
Oakland University Role and Mission. ....	30 & 31	
1983 Meadow Brook Schedule of Popular Performances & Children's <i>Concerts</i> .....	49 thru 55	
Executive Chairpersons. ....	59	
Executive Chairpersons - Previous Years (1964-1982) "....."	60 thru 64	Executive & Finance Committees. ....
..... 67 Rochester Festival Club. ....		
..... 68 & 69 Women's Committees & Activities. ....	72 & 73	Neville Marriner,
Meadow Brook Artistic Director. ....	75	Detroit Symphony Orchestra. ....
..... 76 & 77 Program Notes & Artist's Biographies. ....		
..... 81 thru 125 Meadow Brook Hall. ....	127, 128 & 129	Oakland University Academic
Degree Programs. .> .....	134	Contributions to the Meadow Brook Music Festival & Theatre:
Major Donors to Meadow Brook-1983 .."	131	
Sponsors & Century Club .....	133 & 135	
Contributors. ....	137, 139 & 141	Friends of the Meadow Brook Music Festival. .
..... 143 & 145		
Index to Advertisers. ....	166	

## 1983 Meadow Brook Music Festival Staff

The Meadow Brook Music Festival operates under the management of the  
Director of Cultural Affairs of Oakland University, Robert A. Dearth.

Managing Director. ....	Stuart C. Hyke	Public Affairs and Associate Director. ....
..... Bud Kent	Festival Administrative Secretary. ....	
..... Cathy A. Linden		
Finance Director. ....	Vincent L. Ammann	Budget Analyst. ....
..... Barbara Scheffler	Account Clerk. ....	
..... Sandra Teague		
Director of Community Relations. ....	Jane U. Mosher	Secretaries to Mrs. Mosher. ....
..... Jacqueline Sferlazza		
Public Relations. ....	Dessie Welker	
Relations Director. ....	Sylvia Coughlin	Artists
..... Mary Lynn Crum	Production Director. ....	
..... James Spittle	Audio Engineer & Technical Director. ....	
..... Kim R. Kaufman	Audio Engineer Assistant. ....	
..... Tom Hanna	Operations Director. ....	
..... Gary Gandom	Parking Supervisor. ....	
..... Steve Cook	Maintenance Supervisor. ....	
..... Tom Halpin		
Transportation Coordinator .....	Paul Dahlmann	
Ushering Coordinator. ....	Beth Perry	Box Office Manager. ....
..... Suzanne Day	Single Ticket Supervisor. ....	
..... Shirley Geary	Season Ticket Supervisor. ....	
..... Lois Day	Box Office Staff. ....	
..... Kitty Gentile		
	Willia Casstevens-Kaufman	
	Maxine Friedli	
	Corrine Gignac	
	Judy Hauser	
	Debby Huber	

Secretaries to Mr. Dearth. .... Patricia Pote  
Helen J. Scott



# THE OAKLAND EXPERIENCE

---



## WELCOME

Welcome to the twentieth season of the Meadow Brook Music Festival. Emilie and I sincerely hope that you will spend many delightful evenings this year at Meadow Brook—"where the sun sets to music." While the Meadow Brook Music Festival represents one of the university's finest cultural contributions to the community, we are also proud of the excellence and relevance of our many academic programs.

Founded in a strong liberal arts tradition, Oakland University is dedicated to providing students with solid career preparation as well as sustained inquiry as a way of life. On the following pages, entitled "The Oakland Experience," we have tried to capture the essence of an Oakland University education.

Also included in this publication is a statement of the university's revitalized role and mission. With this renewed focus on quality instruction and research as well as public service, Oakland University looks forward to continued, and even richer, partnerships with the community. We appreciate your support and welcome your participation in both our cultural and academic endeavors.

Sincerely,

Joseph E. Champagne  
President



# THE OAKLAND





## THE INTELLECT

*Motivating students to reach their full intellectual capacity through high academic standards and unique curricular opportunities.*

Nurturing an environment of intellectual curiosity and resourcefulness involves more than simply holding classes, grading papers, developing exams, and awarding degrees. Oakland University is committed to providing a full range of academic options and support services for its students. All of the university's major academic units...the College of Arts and Sciences, the School of Economics and Management, School of Engineering and Computer Science, School of Human and Educational Services, School of Nursing, Center for the Fine and Performing Arts, and Center for Health Sciences...encourage individual pursuit of knowledge and help students extend their university education into career opportunities, professional training, or advanced study.

---



# T H E O A K L A N D





## THE AFFECTIVE DOMAIN

*Expanding the learning environment to include not only academic service, but personal and social enrichment as well.*

Extracurricular activities at Oakland University reflect the diverse interests of its students as well as its faculty and staff. While many programs are permanent features of Oakland's campus life, the institution fosters an environment which encourages the growth of new ideas and efforts. Extracurricular activities are supported as an integral part of the university. Opportunities range from student publications, a student operated radio station, and campus-wide events and celebrations to student performing arts groups, professional student affiliations, and political as well as service organizations.

---



# T H E O A K L A N D

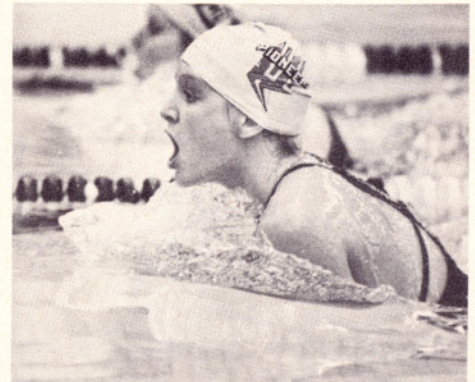
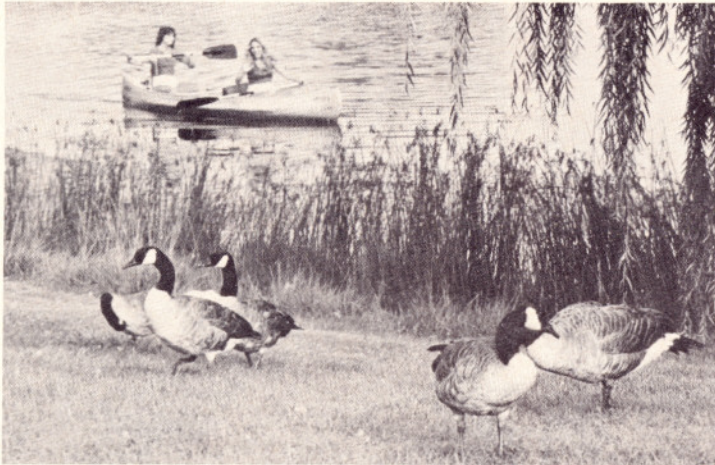



## THE BODY

*Providing a university experience that includes an opportunity for physical as well as mental development.*

Oakland University's well-balanced athletic program offers something for most every interest and caliber of ability. The university's 1,500-acre campus and fine athletic facilities lend themselves readily to any number of planned as well as spontaneous recreational activities.

In intercollegiate athletic competition teams participate in Division II of the National Collegiate Athletic Association. University athletes have successfully competed in national post-season tournaments in soccer, swimming, tennis, wrestling, basketball, golf, and cross country. In addition the intramural athletic program at the university involves thousands of students each year. Intramural sports have included organized competition in tennis, touch football, basketball, volleyball, racquetball, and other activities of particular interest to students.

While university athletic programs are designed primarily for students, many exist for the benefit of the community. A well-respected health maintenance and physical fitness program is available to area adults. Summer sports camps in swimming, golf, basketball, and soccer offer recreation for area youngsters. Most notable, perhaps, is the university's challenging, 18-hole Katke-Cousins Golf Course which is open for membership to community residents.

---



# THE OAKLAND EXPERIENCE

---



## ALUMNI

The Oakland experience does not end at graduation. The curiosity, ingenuity, and critical thinking fostered as a part of education at Oakland University enrich the lives of graduates as well as the communities in which they work and live.

Alumni are lifelong members of this university community. Together with faculty, staff, and current students they are responsible for supporting and sustaining Oakland's mission. The Oakland University Alumni Association accepts this responsibility and is committed, through its Annual Alumni Fund Drive, to providing the added material resources to ensure that future students will have the opportunity to share in the Oakland experience.

---



# Meadow Brook Executive Committee Chairpersons Mr. and Mrs. F. Alan Smith

The twentieth season of the Music Festival creates a unique setting that can kindle the imagination of listening audiences this summer. In the well-known tradition of Meadow Brook, an enriched source of classical, pops, jazz, and country music programs as well as variety attractions and children's concerts are available to the entire community.

The leadership of Mr. and Mrs. F. Alan Smith, General Chairpersons of the 1983 Meadow Brook Executive Committee has been an inspiration to all those involved in producing another outstanding season. The untiring efforts of Alan and Barbara, together with the devoted work of the Executive Committee membership, have assured the necessary broad-based support for the programs, services, and facilities of the Festival. The direct beneficiaries of this dedicated leadership are the many thousands of people attending concerts at Meadow Brook.

On behalf of Oakland University, the Meadow Brook Music Festival, and those who enjoy the best in musical performances, I extend my appreciation.

Joseph E. Champagne  
President, Oakland University





# MEADOW BROOK'S QUEST FOR EXCELLENCE

The best in classical and popular music performances is the standard to which the Music Festival has aspired since its inception in 1963. Much of the success of the Music Festival is attributed to the achievements of the Chairpersons of the Meadow Brook Executive Committee. Some highlights of this leadership during the past 20 seasons is portrayed in the following pages.



**Mr. and Mrs. Semon Knudsen**  
Chairpersons 1964

Meadow Brook is established as the summer home of the Detroit Symphony Orchestra . . . 12 classical symphonic concerts under the direction of Sixten Ehrling . . . Howard C. Baldwin Pavilion built.

18 classical symphonic concerts . . . Robert Shaw heads the Summer Music School . . . permanent seating added to the Pavilion . . . Trumbull Terrace built.



**Mr. and Mrs. Rinehart S. Bright**  
Chairpersons 1965



**Mr. and Mrs. Ben D. Mills**  
Chairpersons 1966

35 classical symphonic concerts . . . Karl Haas is artistic consultant . . . Istomin-Stern-Rose Trio and New York Pro Musica are artists-in-residence . . . new Adams road exit designed for south-bound traffic.



# MEADOW BROOK'S QUEST FOR EXCELLENCE

Expansion of Pavilion stage house and Trumbull Terrace . . . permanent box office built . . . Summer Music School continues its third season under the direction of Robert Shaw.



**Mr. and Mrs. James O. Wright**  
Chairpersons 1967

Festival undertakes first venture into field of dance . . . American Ballet Theatre begins 2 seasons of appearances . . . Roger Wagner leads the summer choral music program . . . James Levine conducts concert performance Verdi's "Rigoletto".



**Mr. and Mrs. Virgil E. Boyd**  
Chairpersons 1968

Appearance of the New York Philharmonic . . . master classes and appearances by James Levine, Vladimir Ashkenazy, and Itzak Perlman.



**Mr. and Mrs. Marvin L. Katke**  
Chairpersons 1969

Dramatic departure in programming . . . popular music attractions are added . . . Al Hirt . . . Ramsey Lewis Trio . . . American Ballet Company concerts . . . dessert parlor added to Trumbull Terrace.



**Mr. and Mrs. E. M. Estes**  
Chairpersons 1970



# MEADOW BROOK'S QUEST FOR EXCELLENCE



**Mr. and Mrs. John J. Riccardo**  
Chairpersons 1971

More popular and variety attractions . . . Ella Fitzgerald . . . Stevie Wonder . . . Judy Collins . . . Royal Winnipeg Ballet . . . expansion of stage house lighting . . . new rest room facilities on south lawn area.

Over 40 symphonic, pops, ballet, and modern dance events scheduled . . . New York Philharmonic . . . hillside recontoured to expand seating . . . Doc Severinson . . . Ferrante & Teicher.



**Mr. and Mrs. William P. Benton**  
Chairpersons 1972



**Mr. and Mrs. Robert D. Lund**  
Chairpersons 1973

22 pops attractions and 17 classical concerts . . . National Ballet . . . Vladimir Ashkenazy named artistic adviser . . . stage house rigging and backstage facilities are improved . . . Fiedler . . . Kostelanetz . . . Previn.

Oakland University celebrates its 15th year . . . a week of jazz added . . . Benny Goodman . . . Earl "Fatha" Hines . . . improvement of Trumbull Terrace . . . San Francisco Ballet.



**Mr. and Mrs. Eugene A. Cafiero**  
Chairpersons 1974



# MEADOW BROOK'S QUEST FOR EXCELLENCE

Tchaikovsky marathon . . . Pennsylvania Ballet . . . children's and matinee concerts added . . . Aldo Ceccato named music director . . . Paul Paray returns . . . improvement of box office.



**Mr. and Mrs. Donald E. Petersen**  
Chairpersons 1975



**Mr. and Mrs. F. James McDonald**  
Chairpersons 1976

Modern Dance Festival . . . Beethoven marathon . . . Musica Aeterna begins 3 seasons of guest appearances . . . Women's Committee activities expanded . . . Barry Manilow . . . Oscar Peterson.



**Mr. and Mrs. John C. Secrest**  
Chairpersons 1977

Over 50 concerts in 12 weeks . . . Royal Danish Ballet . . . party tent added . . . luncheon in the English Garden at Meadow Brook Hall benefits the Women's Committee . . . improvement of the sound system, the entrance, and the grounds.



**Mr. and Mrs. Richard A. Vining**  
Chairpersons 1978

Klaus Tennstedt and Vladimir Ashkenazy conduct . . . New York Pro Arte Chamber Orchestra . . . Leslie Browne and Patrick Bissell of "Turning Point" appear with The Ballet Repertoire Company . . . Women's Committee reorganized.



# MEADOW BROOK'S QUEST FOR EXCELLENCE



**Mr. and Mrs. Bennett Bidwell**  
Chairpersons 1979

Eric Leinsdorf conducts the Chicago Symphony Orchestra . . . Jazz Jamboree with Lionel Hampton, Buddy Rich, and Woody Herman . . . Loretta Lynn . . . Neville Marriner conducts Minnesota Orchestra.



**Mr. and Mrs. Gerald Greenwald**  
Chairpersons 1981

Season opens with Bychkov conducting Detroit Symphony Orchestra . . . Fireworks each night Fourth of July weekend . . . Kris Kristofferson . . . Judy Collins . . . Andy Williams . . . Women's Committee raffles car . . . season closes with "Hooked on Classics" and spectacular light show.

Neville Marriner named artistic director . . . Eliot Feld Ballet . . . Detroit Symphony Chamber Orchestra . . . Treble Clef Gift Shop opened on Trumbull Terrace . . . appearances of Victor Borge, Della Reese, and "Four Girls Four" benefit the Women's Committee.



**Mr. and Mrs. Roger Smith**  
Chairpersons 1980

Oakland University welcomes new president, Dr. Joseph E. Champagne . . . increased number of Detroit Symphony Orchestra concerts and variety attractions . . . James Galway and Cleo Laine . . . Phil Donahue . . . Barbara Mandrell . . . Women's Committee sponsors major fund-raiser, The Meadow Brook Fair.



**Mr. and Mrs. Harold A. Poling**  
Chairpersons 1982

**1983**

More performances . . . more non-series specials . . . French-inspired repertoire with the Detroit Symphony Orchestra.



# THE 1983 MEADOW BROOK COMMITTEES

## EXECUTIVE COMMITTEE

**Mr. and Mrs. F. Alan Smith**, General Chairpersons

**Mr. and Mrs. Stephan Sharf**, Vice Chairpersons

**Mr. and Mrs. Harold A. Poling**, Past General Chairpersons

### Corporate Subscription Sales

Mr. and Mrs. William P. Conlin

Mr. and Mrs. Arthur L. Wiseley

Mr. and Mrs. Walton A. Lewis

Mr. and Mrs. Carl R. Lindell

Mr. and Mrs. John H. Ogden

Mr. and Mrs. John K. Rye

Mr. and Mrs. Thomas T. Stallkamp

### Flint Area

Mr. and Mrs. Lloyd E. Reuss

### Festival Women's Committee

Mr. and Mrs. Oswald L. Pfaffmann

### Rochester Festival Club

Mr. and Mrs. Wesley L. Koch, Jr.

Dr. and Mrs. Steven C. Reynolds

### Meadow Brook Experience

Mr. and Mrs. F. Charles Duryea, Jr.

### Program Advertising

Mr. and Mrs. Frederick K. Cody

Mr. and Mrs. Harold E. Allen

Mr. and Mrs. Theodore T. Teegarden

### Advertising and Marketing

Mr. and Mrs. Robert R. Kingsbury

### Theatre Guild

Mr. and Mrs. Don G. Pixley

### Finance

Mr. and Mrs. John R. Edman

Mr. and Mrs. Richard S. Cummins

Mr. and Mrs. A. Keith Ebersole

Mr. and Mrs. Clinton D. Lauer

Mr. and Mrs. David R. Platt

## CORPORATE FINANCE CAPTAINS

Gary N. Andrews

Jack A. Bechtel

Jesse F. Bowman

James L. Braddock

Gilbert P. Burford

Thomas V. Carey

William D. Chalmers

John L. Cisler

M. A. Cumo

Warren W. Ebey

Norman F. Ehlers

Bruce W. Harrington

Robert E. Hatfield

Richard Haupt

Jack W. Hill

Clare Horwood

Robert J. Houghtalen

Joseph G. Iamarino

Isabel Johnson

Richard E. Kroswek

Kerry L. Langdon

Kevin F. Levasseur

Richard E. Loeding

Walter Lohrer

Robert E. Mallman

Peter C. Marchbank

Werner K. A. Mensch

Robert R. Miller

Sandra Miller

Ernest C. Moser

Joan Mowry

Thomas G. Nancarrow

Peter Nuccitelli

Paul R. O'Hara

G. Paul Russo

N. V. Scheele

Fred G. Schriever, Jr.

Ronald Stewart

Paul T. Sullivan

Edie Sutcliffe

William N. Swan

Thomas R. Sylvester

Peter Tottis

William Vaughan

Peter A. Warndorf

James Watson

Charles S. White

E. James Zubkus



# MEADOW BROOK ROCHESTER FESTIVAL CLUB

## CO-CHAIRPERSONS

Mr. and Mrs. Wesley L. Koch, Jr.  
Dr. and Mrs. Steven C. Reynolds

## COMMITTEE

Dr. and Mrs. Richard G. Brooks  
Mr. and Mrs. Carroll B. Chapman  
Dr. and Mrs. Thomas A. Cook  
Mr. and Mrs. Charles L. Crissman  
Mr. and Mrs. Phil Culmone  
Mr. and Mrs. William H. Daniels  
Dr. and Mrs. William L. Ebinger

Mr. and Mrs. Randall Field  
Mr. and Mrs. Noel Huyck  
Mr. and Mrs. Steven Kavulich  
Mr. and Mrs. Charles H. Kupsy  
Mr. and Mrs. Richard Larsen  
Mr. and Mrs. Douglas E. Monks

Mr. and Mrs. Roy E. Parrott  
Mr. and Mrs. Alan Paterson  
Mr. and Mrs. John Peterson  
Mr. and Mrs. George D. Poffenberger  
Mr. and Mrs. William H. Ross  
Mr. and Mrs. Robert Stoetzer  
Mr. and Mrs. Forest B. Wiley



Mr. and Mrs. Wesley L. Koch, Jr.  
*Co-Chairpersons 1983*



Dr. and Mrs. Steven C. Reynolds  
*Co-Chairpersons 1983*



*Past Chairpersons*  
Dr. William L. Ebinger and  
Mr. & Mrs. George D. Poffenberger



Mr. and Mrs. Douglas E. Monks



Mr. and Mrs. Noel Huyck



# ROCHESTER FESTIVAL CLUB MEMBERS

Dr. Larry K. Aagesen  
Mr. & Mrs. John S. Adams  
Mr. & Mrs. Charles Allen  
Dr. Lee Anschuetz  
Dr. James I. Arcure  
Dr. & Mrs. Allen L. Babcock  
Mr. & Mrs. Richard M. Bair  
Dr. & Mrs. John Balian  
Dr. & Mrs. Bradley Barnes  
Barnett Pontiac - Datson, Inc.  
David & Cynthia Barnwell  
Dr. & Mrs. William Beardmore  
Mr. & Mrs. William Belaney  
Mr. & Mrs. Robert Bemis  
Dr. & Mrs. Richard Bingham  
Mr. & Mrs. William R. Bleisch  
Mr. Bruce Bordine  
Mrs. Edward Bowen  
Mr. & Mrs. David Bratton  
Mr. & Mrs. Richard L. Brode  
Dr. & Mrs. Richard A. Brooks  
Dr. & Mrs. Richard G. Brooks  
Mr. & Mrs. Lawrence Bruno  
Mr. & Mrs. Larry R. Bruzzese  
Bryant Grinder Corporation - Ex-Cell-O Corp.  
Mr. & Mrs. John C. Burr  
Dr. & Mrs. Roger C. Byrd  
Mr. & Mrs. Philip Calder  
Mr. & Mrs. Anthony J. Carmen, Jr.  
Mr. & Mrs. Carroll B. Chapman  
Mr. & Mrs. Paul (Patricia) Chastney  
Mr. Herbert Chinoski  
Mr. & Mrs. James D. Cirar  
Mr. & Mrs. Robert Cleland  
Dr. & Mrs. Thomas A. Cook  
The Coopers Arms  
Mr. & Mrs. Andrew Creamer  
Mr. & Mrs. Charles Crissman  
Mr. & Mrs. John Crissman  
Mr. & Mrs. Keith Crissman  
Dr. & Mrs. Paul D. Croissant  
Mr. & Mrs. John R. Curtin  
Mr. & Mrs. Randy Curtin  
Mr. & Mrs. William H. Daniels  
Dr. Frank N. Derr  
Mr. & Mrs. Edgar L. Doss  
Mr. & Mrs. Paul Drinkard  
Dr. & Mrs. John J. Dudek  
Dr. & Mrs. Peter A. Duhamel  
Dr. & Mrs. Patrick H. Dwyer  
Mr. & Mrs. Donald K. Easley  
Dr. & Mrs. William L. Ebinger  
Mr. & Mrs. Bernard H. Ernst  
Dr. & Mrs. Arthur Even  
Federal-Mogul Corporation  
Dr. & Mrs. Dean S. Fields  
Mr. & Mrs. Patrick Flanagan  
Mr. & Mrs. Craig Foster  
Mr. & Mrs. West H. Gallogly  
Mr. & Mrs. Keith D. Gardels  
Mr. & Mrs. Leonard Gay  
Dr. & Mrs. Melvin J. Gay  
Mr. & Mrs. Wood M. Geist  
Mr. & Mrs. William George  
Mr. & Mrs. Kenneth L. Gertz  
Mr. & Mrs. James Girardot  
Mr. & Mrs. Dennis J. Gormley  
Mr. & Mrs. Raymond Gorshe  
Mr. & Mrs. William R. Goudie

The Greater Rochester Chamber of Commerce  
Dr. & Mrs. James Greer  
Mr. & Mrs. Richard Gronski  
Mr. Robert W. Hague  
Dr. & Mrs. Arch H. Hall  
Mr. & Mrs. Beach B. Hall  
Frank B. Hall & Co. of Michigan  
Mr. & Mrs. Joe Hamilton  
Mr. & Mrs. George Hammond, III  
Mr. & Mrs. James Hardy  
Mr. & Mrs. Carl Hasselwander  
Dr. & Mrs. Kenneth Hock  
Mr. & Mrs. Roy C. Holmstrom  
Mr. & Mrs. Fred Houghten  
Roy & Alice Houston  
Mr. & Mrs. Harvey Hudson, Jr.  
Dr. & Mrs. James V. Huebner  
Mr. & Mrs. William Hunsanger  
Mr. & Mrs. Noel Huyck  
Mr. & Mrs. Edward Ingalls  
Mr. & Mrs. Robert H. Jeske  
Mr. & Mrs. Paul Jingoian  
Mr. & Mrs. William John  
Dr. & Mrs. Eric B. Johnston  
Mr. & Mrs. Steven Kavulich  
Mr. & Mrs. Terrance Kaye  
Mr. & Mrs. Gerald C. Kearns  
Dr. & Mrs. John S. Kerns  
Kimberly Travel  
Mr. W. Bruce Knight  
Mr. & Mrs. Wesley L. Koch, Jr.  
Mr. & Mrs. William Koenig  
Dr. & Mrs. Carl Kuntzmann  
Mr. & Mrs. Charles Kupsy  
Mr. & Mrs. Edwin Langtry  
Mr. & Mrs. Richard Larsen  
Mr. & Mrs. David K. Leak  
Mr. & Mrs. B. Lepage  
Mr. & Mrs. Warren Lepp  
Mr. & Mrs. Gerald J. Lesperance  
D. A. Lewis Company  
Mr. & Mrs. Ross Lindsay  
Mr. & Mrs. Robert Line  
Mr. & Mrs. George W. Lohr  
Dr. Sue A. McCutcheon  
Mr. & Mrs. Robert J. McGarry  
Mr. J. L. McPartlin - Touche-Ross & Co.  
Mr. & Mrs. Harris O. Machus  
Dr. & Mrs. F. P. Maibauer, Jr.  
Manufacturers National Bank of Detroit  
Mr. & Mrs. M. W. Markwardt  
Marposs Gauges Corporation  
Mr. & Mrs. Lawrence G. Matesa  
Meadowbrook Corners, Inc.  
Mr. & Mrs. John Melstrom  
Mr. & Mrs. Robert J. Meyer  
Mr. & Mrs. Thomas Millman  
Dr. & Mrs. Moufid Mitri  
Mr. & Mrs. William A. Mitzelfeld  
Dr. William E. Molloy  
Mr. & Mrs. Douglas E. Monks  
Art Moran Pontiac  
Mr. & Mrs. Patrick Moran  
Mr. & Mrs. William Morgan  
Mr. & Mrs. Miles W. Morrison  
Mr. & Mrs. David E. Mowers  
Mr. & Mrs. Nicholas V. S. Mumford, Jr.  
Mr. & Mrs. Daniel T. Murphy

Mr. & Mrs. William Murray  
Mr. & Mrs. T. J. O'Connor  
Dr. & Mrs. Joseph J. Opron  
Mr. & Mrs. Roy E. Parrott  
Dr. & Mrs. Andrew Pasternak  
Mr. & Mrs. Alan C. Paterson  
Mr. & Mrs. John H. Peterson  
Mr. & Mrs. W. James Piercey  
Mr. & Mrs. Herbert H. Pinner  
Mr. & Mrs. Don Pixley  
Dr. & Mrs. Robert Plunkett  
Mr. & Mrs. George D. Poffenberger  
Mr. & Mrs. Robert Potere  
Mr. & Mrs. Richard Potts  
Dr. & Mrs. Dale Propson  
Mr. & Mrs. Glenn T. Purdy  
Mr. & Mrs. Robert L. Rewey  
Dr. & Mrs. Steven Reynolds  
Mr. & Mrs. William Richardson  
Dr. Ulrich O. Ringwald  
Mr. & Mrs. Thomas W. Roberts  
Mr. & Mrs. William H. Ross  
Mr. & Mrs. William A. Rosso  
Mr. & Mrs. Charles Russo  
Mr. & Mrs. Aldo Salerno  
Dr. & Mrs. Robert M. Savin  
Mr. & Mrs. Charles Schmitz  
Mr. & Mrs. John J. Schodowski  
Mr. & Mrs. Kenneth A. Schwark  
Mr. Clyde B. Searns  
Mr. Karl Joseph Selter  
Dr. Walter J. Sepura  
Mr. & Mrs. Vern Severson  
Mr. & Mrs. C. M. Shelton  
Drs. Myung Yul & Eon Shin  
Drs. Kathy & Joel J. Smiler  
Mr. & Mrs. Larry W. Smith  
Mr. & Mrs. Dale E. Snyder  
Dr. & Mrs. Richard G. Somerlott  
Jane & Tony Spencer  
Mr. & Mrs. Robert R. Stoetzer  
Mr. & Mrs. Steve Stolaruk  
Dr. & Mrs. Thomas Storen  
Dr. & Mrs. Ever A. Swanson  
Mr. & Mrs. Robert W. Swanson  
Dr. & Mrs. Kenneth Szymanski  
Drs. King & Elaine Tan  
Gerald & Thelma Tarquinio  
C. L. Taylor & Associates, Inc.  
Mr. & Mrs. J. Robert Thompson  
Mr. & Mrs. John S. Toepel  
Dr. & Mrs. Raymond L. Tremblay  
Mr. & Mrs. Robert E. Truesdell  
Mr. Terry Upton - Dillman & Upton  
Ms. Janet Varner  
Mr. & Mrs. Peter Vernia  
Mr. & Mrs. William Wallin  
Mr. & Mrs. Edward Weick  
Dr. & Mrs. Marvin Weisman  
Mr. & Mrs. Clarence Whitbey  
Mr. & Mrs. Forest B. Wiley  
Mr. & Mrs. James Wilson  
Mr. & Mrs. Charles Williams  
Mr. & Mrs. R. Williams  
Mr. & Mrs. Donald J. Wojie  
Dr. & Mrs. Ralph Woodbury  
Mr. & Mrs. Robert Wysocki  
Dr. & Mrs. Robert Zobi



# 1983

## Meadow Brook Music Festival Women's Committee

### EXECUTIVE BOARD

#### VICE PRESIDENT

Mrs. Eugene R. Mitchell

#### RECORDING SECRETARY

Mrs. Stanley L. Capp

#### CORRESPONDING SECRETARY

Mrs. Philip E. Gerwert

#### PRESIDENT

Mrs. O. L. Pfaffmann

#### FINANCIAL SECRETARY

Mrs. Raymond A. Pittman

#### PARLIAMENTARIAN

Mrs. Ralph A. Caponigro

#### EX-OFFICIO

Mrs. Douglas M. Thornton

### ADVISORY BOARD

#### BY-LAWS

Mrs. Ralph A. Caponigro

#### GIFT SHOP

Mrs. Wayne Lundy

#### GROUP SALES

Mrs. Douglas M. Thornton

#### HISTORIAN/PHOTOGRAPHER

Mrs. Ronald B. Petrella

Mrs. John C. Secrest

#### MEMBERSHIP

Mrs. Robert A. Maddock

#### TRIBUTE

Mrs. Karl Kristen

Mrs. Richard A. Vining

#### NOMINATING

Mrs. John B. Costello

Mrs. Mark A. Richards

Mrs. Leonard E. Warner

#### OFFICE RESCUE

Mrs. Philip Gerwert

#### PUBLICITY

Mrs. Lyman M. Forbes

#### TELEPHONE

Mrs. Lowell V. Apeseche

Mrs. Frederick D. Goudie

#### WAYS & MEANS

Mrs. Eugene Mitchell

Mrs. William E. Mitchell

#### YEARBOOK

Mrs. Elliott D. Salk

### MEADOW BROOK MUSIC FESTIVAL WOMEN'S COMMITTEE

Mrs. Charles H. Allen  
 Mrs. Raynold L. Allvin  
 Mrs. Lowell V. Apeseche  
 Mrs. Richard B. Armstrong  
 Mrs. J. Larry Barton  
 Mrs. Walter A. Baumstark  
 Mrs. Frank Bedard  
 Mrs. Marilyn J. Brooks  
 Mrs. Donald Brown  
 Mrs. David M. Bull  
 Mrs. R. G. Burroughs  
 Mrs. Ralph A. Caponigro  
 Mrs. Stanley L. Capp  
 Mrs. Robert H. Carey  
 Mrs. Francis J. Cook  
 Mrs. John B. Costello  
 Mrs. Robert A. Dearth  
 Mrs. J. Leif Eareckson  
 Mrs. Francis A. Engelhardt  
 Mrs. Lyman M. Forbes  
 Mrs. James M. Garrett

Mrs. Philip E. Gerwert  
 Mrs. Frederick D. Goudie  
 Mrs. Douglas Hagemann  
 Mrs. Laszlo J. Hetenyi  
 Mrs. Kenneth D. Holloway  
 Mrs. Henry C. Johnson  
 Mrs. V. Everett Kinsey  
 Mrs. Keith Kleckner  
 Mrs. Karl Kristen  
 Mrs. John W. Lazar  
 Mrs. Wayne Lundy  
 Mrs. Michael Madden  
 Mrs. Robert A. Maddock  
 Mrs. David A. McElvain  
 Mrs. Milton J. Miller  
 Mrs. Eugene R. Mitchell  
 Mrs. William L. Mitchell  
 Mrs. James A. Nichols, Jr.  
 Mrs. Ronald B. Petrella  
 Mrs. O. L. Pfaffman  
 Mrs. Raymond A. Pittman  
 Mrs. Harold A. Poling

Mrs. Mark A. Richards  
 Mrs. Herman Rosenbusch  
 Mrs. Elliot D. Salk  
 Mrs. John W. Scherer  
 Mrs. John H. Schwartz  
 Mrs. David W. Scott  
 Mrs. Robert C. Scott  
 Mrs. Will Scott  
 Mrs. John C. Seacrest  
 Mrs. Stephan Sharf  
 Mrs. Richard Sloan  
 Mrs. Donald Stehr  
 Mrs. Roger Stroup  
 Mrs. Robert W. Swanson  
 Mrs. Thomas E. Thomas  
 Mrs. Douglas M. Thornton  
 Mrs. David Van Howe  
 Mrs. Richard A. Vining  
 Mrs. Raymon A. Von Drehle  
 Mrs. Leonard E. Warner  
 Mrs. Harry White  
 Mrs. Minoru Yamasaki

#### PAST PRESIDENTS

Mrs. Francis A. Engelhardt  
 Mrs. V. Everett Kinsey  
 Mrs. David W. Scott  
 Mrs. Douglas M. Thornton

#### HONORARY MEMBERS

Mrs. Joseph Champagne  
 Mrs. Donald D. O'Dowd  
 Mrs. F. Alan Smith  
 Mrs. George T. Trumbull



# Highlights of 1983



**Mrs. Oswald L. Pfaffmann**  
*President*



**Mrs. William L. Mitchell**  
*Chairperson, Women's Committee Benefit  
SFA/USA Fashion Extravaganza*



**Mrs. Wayne Lundy**  
*Chairperson, Treble Clef Gift Shop*



**Mrs. Eugene R. Mitchell**  
*Vice-President & Chairperson of the Raffle*



**1983 Executive Board**

**Mrs. Philip E. Gerwert**, *Corresponding Secretary*  
**Mrs. Raymond A. Pittman**, *Financial Secretary*  
**Mrs. Oswald L. Pfaffman**, *President*  
**Mrs. Stanley L. Capp**, *Recording Secretary*  
**Mrs. Ralph A. Caponigro**, *Parliamentarian*  
**Mrs. Eugene R. Mitchell**, *Vice-President*  
**Mrs. Douglas M. Thornton**, *Past President*



**Mrs. Henry C. Johnson and Mrs. Harold A. Poling**  
*Patron co-chairpersons Fashion Extravaganza*



## Neville Marriner Meadow Brook Artistic Director



The artistic vision of Neville Marriner has shaped the direction of the Music Festival's classical symphony programs the past five years. His keen sensitivity for balance and proportion has been vital to Meadow Brook presenting distinguished programs and appearances by world-class musicians.

The scope of Neville Marriner's leadership has been far reaching. Representative musical styles from the 18th through 20th centuries that embrace European, Japanese, and American composers; symphonic, choral, and concert opera masterpieces; solo works for string, keyboard, and wind instruments as well as for voice; a roster of outstanding guest conductors and soloists from around the world; appearances by two major American symphony orchestras in addition to the Detroit Symphony Orchestra; portray some of the major contri-

butions Neville Marriner has made to over 80 classical programs at Meadow Brook since 1979.

The attention to detail that Neville Marriner has paid to exploring different approaches to Meadow Brook's classical music experience has offered variety to the broad interests of Festival audiences. His zest for the spontaneity of music-making extended across the footlights on the occasions he conducted performances. Over 175,000 Music Festival concertgoers have been direct beneficiaries of the musical richness of one of the world's front-rank conductors.

We are grateful for the contributions of Maestro Marriner. His sharing and caring as Artistic Director of the Music Festival has brought new dimensions to the Meadow Brook experience.



# Detroit Symphony Orchestra

The 1983-84 season marks the seventieth anniversary of the Detroit Symphony Orchestra. During the past seventy years it has become firmly established among the foremost musical organizations of the world and has won the highest critical acclaim wherever it has appeared.

Each season the Orchestra presents more than 200 concerts, including more than 80 regular subscription concerts and a number of special concerts in its home, the Henry and Edsel Ford Auditorium. Series of Young People's Concerts and school concerts are also given annually both at Ford Auditorium and in Detroit area schools. Outstate tour concerts, such as the annual Upper Peninsula Summer Festival, permit citizens throughout the state of Michigan to hear the DSO. Free concerts are also offered each summer at various metropolitan Detroit sites.

Meadow Brook Music Festival at Oakland University, north of Detroit, is the site of the Orchestra's summer home. It is recognized as one of the major summer music festivals in the nation.

The Orchestra conducts its activities in several areas. In 1978 the DSO's nine-program Beethoven Festival was telecast nationally on PBS, bringing the Orchestra into millions of American homes. After an absence of almost two decades from contract recording, the DSO returned to that field with a major international label, London Records, and the first three albums were recorded in Detroit in the spring of 1978. The first disc, an all-Tchaikovsky special featuring the 1812 Overture was released in January of 1979 and is still a top-selling classical album in the U.S. It was followed by the release of eight Dorati/Detroit Symphony discs.

A series of annual mid-season festivals was established in 1977. The initial offering profiled the life and works of Beethoven and included performances of all nine symphonies. The next season's "Schubert and Vienna" Festival generated much national and international attention, and was highlighted by the U.S. premier of Schubert's opera *Alfonso und Estrella*. For the third mid-season festival, in April 1980, Detroit was the site of North America's most comprehensive series of events ever devoted to Johannes Brahms. Highlights of that festival included 64 guest artists in 19 musical events, the International Brahms Congress with musicologists from around the world, and the first public exhibition of the largest privately-held collection of Brahmsiana in Europe. The next mid-season festival, in March 1981, was a centennial celebration honoring Bela Bartok.

The Orchestra first performed in Europe in October and November 1979. The tour consisted of 24 concerts in eight countries: Spain, West Germany, Belgium, France, England, Sweden, Norway, and Switzerland. A dramatically successful tour in major music capitals such as London, Paris and Berlin, produced rave reviews, standing ovations, and numerous encores. Eurotour '79 placed the DSO in the international spotlight as one of the world's top ranked orchestras.

Antal Dorati holds the post of Conductor Laureate. Max Rudolf serves as consultant on artistic matters.





# Detroit Symphony Orchestra

Antal Dorati  
*Conductor Laureate*

Kenneth Jean  
*Resident Conductor*

Michael Krajewski  
*Assistant Conductor*

## FIRST VIOLINS

†Gordon Staples  
Concertmaster  
Bogos Mortchikian  
Associate Concertmaster  
Joseph Goldman  
Gordon Peterson  
Assistant Concertmasters  
Misha Rachlevsky  
Linda Snedden-Smith  
Derek Francis  
Alan Gerstel  
Nicholas Zonas  
LeAnn Toth  
Beatriz Budinszky  
Malvern Kaufman  
Richard Margitza  
Margaret Tundo  
Elias Friedenzohn  
Santo Urso  
Ronald Fischer  
Lenore Iatzko  
Geoffrey Applegate  
Ann Alicia Ourada

## SECOND VIOLINS

†Edouard Kesner  
\*Felix Resnick  
Alvin Score  
Lillian Fenstermacher  
James Waring  
Walter Maddox  
Roy Bengtsson  
Thomas Downs  
Robert Murphy  
Sofia Novak-Tsoglin  
Joseph Striplin  
Bruce Smith  
Gabriel Sztas  
Marguerite Deslippe

## VIOLAS

†Nathan Gordon  
\*David Ireland  
Philip Porbe  
Eugenia Staszewski  
LeRoy Fenstermacher  
Hart Hollman  
Walter Evich  
Gary Schnerer  
Catherine Compton  
Vincent J. Lioni  
Glenn Mellow  
Darryl Jeffers

†Principal  
\*Assistant Principal

## VIOLONCELLOS

†Italo Babini  
James C. Gordon Chair  
\*Marcy Chanteaux  
John Thurman  
Mario DiFiore  
David Levine  
Barbara Fickett  
Debra Fayroian  
David Saltzman  
Paul Wingert  
Carole Gatwood

## BASSES

†Robert Gladstone  
\*Raymond Benner  
Stephen Molina  
Maxim Janowsky  
Linton Bodwin  
Stephen Edwards  
Craig Rifel  
Marshall Hutchinson  
Donald Pennington

## HARP

†Elyse Ilku

## FLUTES

†Ervin Monroe  
Shaul Ben-Meir  
\*Robert Patrick  
Clement Barone

## PICCOLO

Clement Barone

## OBOES

†Donald Baker  
John Snow  
\*Robert Sorton  
Treva Womble

## ENGLISH HORN

Treva Womble

## CLARINETS

†Paul Schaller  
Douglas Cornelsen  
\*Laurence Liberson  
Oliver Green

## E-FLAT CLARINET

Laurence Liberson

## BASS CLARINET

Oliver Green

## BASSOON

†Robert Williams  
Kirkland Ferris  
\*Paul Ganson  
Lyell Lindsey

## CONTRABASSOON

Lyell Lindsey

## FRENCH HORNS

†Eugene Wade  
Bryan Kennedy  
Corbin Wagner  
Willard Darling  
\*Mark Abbott  
Keith Vernon

## TRUMPETS

†Ramon Parcells  
Kevin Good  
\*Alvin Belknap  
Gordon Smith

## TROMBONES

†Raymond Turner  
Joseph Skrzynski  
\*Nathaniel Gurin  
Thomas Klaber

## TUBA

†Wesley Jacobs

## TIMPANI

†Salvatore Rabbio  
\*Robert Pangborn

## PERCUSSION

†Robert Pangborn  
\*Norman Fickett  
Raymond Makowski  
Sam Tundo

## KEYBOARD

Ray Ferguson  
Muriel Kilby

## LIBRARIAN

Elkhonon Yoffe  
Charles Weaver, assistant

## PERSONNEL MANAGER

Oliver Green



**MEADOW BROOK HALL at OAKLAND UNIVERSITY**  
**A National Treasure**



In all ages, humanity has carved its soul into the clay and stone and pigment of its monuments. Through these forms we relive the heritage of time and read the dreams of other years. Through art and artifacts we experience history's immutable truths. Meadow Brook Hall stands as a monument to an era that is gone forever. Untethered and flamboyant, that era gathered all the finest riches of the world as baubles for its celebration of exuberance. That time is past. With it went a wealth of skills and craftsmanship; little remains to show they ever existed. Meadow Brook Hall embodies a history of that time. So long as Meadow Brook Hall remains, the legacy will live.

Photo: *Balthazar Korab*



Meadow Brook Hall is an American dream, out of an age of extravagant hopes that often became realities.

It began with Matilda Rausch, a young Canadian farm girl who moved to Michigan and met John Dodge, a mechanical genius from the little town of Niles, Michigan. Dodge had begun to make automotive history when the two married in 1907. The automotive era came of age, and when Dodge died at 55, he left a family, a fortune and the beginnings of Matilda's mansion. That home was never

finished, but in time the young widow remarried. With Alfred Wilson, she began again to make her long-held dream come true.

Meadow Brook Hall was completed in 1929 at the cost of \$4,000,000, one of the finest examples of residential architecture anywhere in the world. Its craftsmanship, household appointments and art treasures are now priceless and irreplaceable.

Matilda Dodge Wilson left her entire estate to the State of Michigan. This bequest became the foundation for Oakland University, and the people of Michigan became beneficiaries of Matilda's dream — one of the most unique cultural treasures and munificent gifts to public education by a private donor in the history of the state and possibly the nation.

Danny's Room



Matilda's Room





Impeccably preserved and maintained, Meadow Brook Hall remains open year-round for tours. The Hall also serves Oakland University and the community as a center for residential conferences and cultural activities.

**PUBLIC TOURS** require no reservations. Daily during July and August: 10 a.m. to 5 p.m. Monday through Saturday; 1 to 5 p.m. Sundays. Year-round: Sundays 1 to 5 p.m.

**GENERAL ADMISSION:** Adults, \$4; over 64, \$3; under 13, \$2.

**GROUP TOURS** may be scheduled most days year-round. For arrangements, call 313/377-3140.

**CONFERENCES AND MEETINGS** may be scheduled September through June; call 313/377-3140.

**STAY AT MEADOW BROOK HALL.** A special two-day and two-night cultural program, "Exploring Meadow Brook Heritage," allows guests to experience life at Meadow Brook Hall. Call 377-3140 for brochure.

**SPECIAL 1983 EVENTS** will celebrate the 100th birthday anniversary of OU founder, Matilda Dodge Wilson:

**June 9/10**

**A Floral Tribute to Matilda Wilson.**

Exhibit of flower arrangements and table settings by Women's National Farm and Garden Association, Michigan Division.

**June 13**

**Gehringer-Kaline Golf Classic**

Honoring Charlie Gehringer's 80th birthday. Benefit for Meadow Brook Hall and Katke-Cousins Golf Course.

**August 1**

**An Evening with Victor and Ernie**

Victor Borge and Ernie Jones in concert. Benefit for Meadow Brook Hall and Meadow Brook Music Festival.

**August 7**

**Concours d' Elegance**

Classic and Antique Car Show.

**August 20/21**

**Art at Meadow Brook**

Invitational mixed media show and sale.

**September 8-25**

**World of Quilts at Meadow Brook Hall**

Exhibit of 100 outstanding quilts from international museums, collectors, celebrities. Reservations required. Call 313/377-3140 for information or brochure.

**November 30 to  
December 11**

**Christmas Walk**

Annual florists' display salutes Matilda Dodge Wilson's 100th birthday anniversary.

Photographs: *H.K. Barnett*

Ballroom

Dining Room

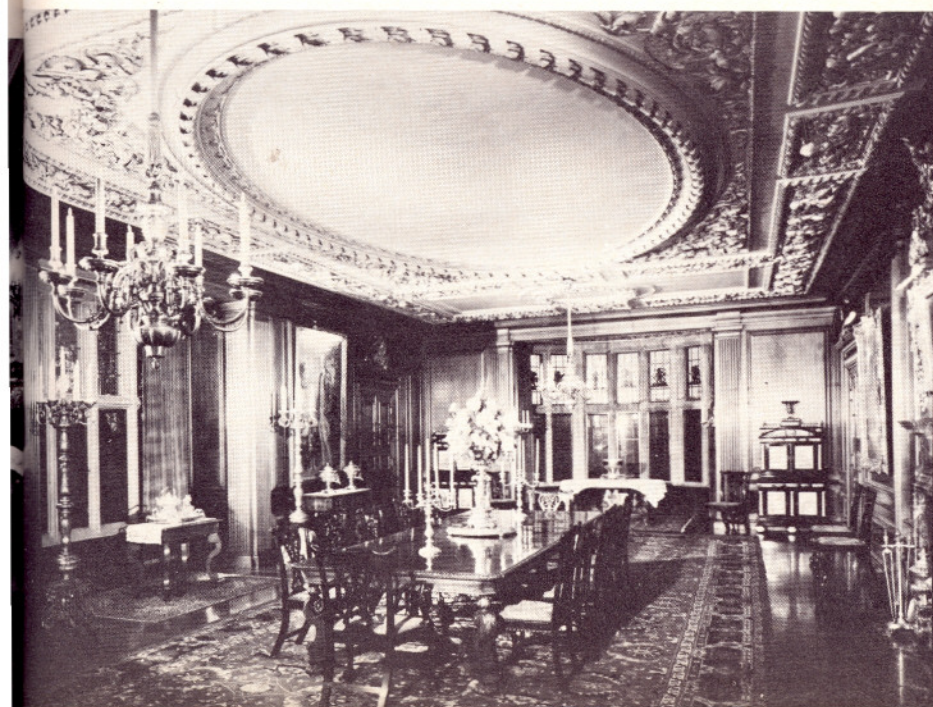



# MAJOR DONORS TO THE MEADOW BROOK MUSIC FESTIVAL AND THEATRE

Mr. and Mrs. Richard Adair\*  
 Mr. and Mrs. Felix T. Adams\*  
 American Natural Resources  
 American Safety Equipment  
 Dr. Lee H. Anschuetz\*  
 Arrow Manufacturing  
 Automotive Products, Allied Corporation  
 Mr. and Mrs. William B. Bachman, Jr.\*  
 Dr. and Mrs. John V. Balian\*  
 Mr. C. V. Barion  
 Mr. and Mrs. David (Cynthia) Barnwell  
 Mr. and Mrs. Howard P. Baum  
 Mr. and Mrs. Theodore R. Beck\*  
 Mr. and Mrs. Robert Bemis\*  
 Mr. and Mrs. M. G. Bibbee  
 Mr. and Mrs. William R. Bleisch  
 Bohn Aluminum & Brass/Gulf + Western Mfg. Co.  
 Mr. Robert C. Bowen  
 Mr. and Mrs. James B. Bowers  
 Mr. and Mrs. David Bratton\*  
 Dr. and Mrs. Richard G. Brooks\*  
 The Budd Company  
 Burroughs Corporation  
 Dr. and Mrs. Roger C. Byrd\*  
 Mr. and Mrs. Walter F. Carey\*  
 Mr. and Mrs. Anthony J. Carmen, Jr.\*  
 Mr. and Mrs. Carroll B. Chapman, Jr.\*  
 Mr. and Mrs. Paul (Patricia) Chastney\*  
 Mr. and Mrs. Robert D. Cleland\*  
 Collins & Aikman  
 Comerica, Incorporated  
 Complete Auto Transit, Inc./F. F. Reinhardt  
 Dr. and Mrs. Thomas A. Cook\*  
 Cross & Trecker Foundation  
 Mr. and Mrs. John R. Curtin\*  
 The Dayton-Walther Corporation  
 Mr. and Mrs. Edgar L. Doss\*  
 Dr. and Mrs. Peter A. Duhamel\*  
 Durr Industries, Inc.  
 Mr. and Mrs. Charles F. Duryea, Jr.\*  
 Dr. and Mrs. Patrick H. Dwyer\*  
 E & L Transport Company  
 Mr. and Mrs. Donald K. Easley\*  
 Eaton Corporation  
 Mr. and Mrs. A. Keith Ebersole  
 Dr. and Mrs. William L. Ebinger\*  
 Mr. and Mrs. Francis A. Engelhardt\*  
 Mr. and Mrs. H. Bernard Ernst\*  
 Dr. and Mrs. Arthur D. Even, Jr.\*  
 Ex-Cell-O Corporation  
 Federal Mogul Corporation  
 Dr. and Mrs. Dean S. Fields, Jr.\*  
 Firestone Tire & Rubber Company  
 Fischbach-Natkin Co.  
 Mr. and Mrs. Patrick J. Flanagan\*

Mr. and Mrs. Craig R. Foster\*  
 Frisbie Moving & Storage Co.  
 Mrs. Wallace Frost\*  
 Fruehauf Corporation  
 GKN Automotive Components, Inc.  
 Mr. David Gamble\*  
 Mr. and Mrs. Keith D. Gardels\*  
 GEMETEC Industries, Inc.  
 The General Tire Foundation, Inc.  
 Mr. and Mrs. William M. George\*  
 The Goodyear Tire & Rubber Company  
 Mr. and Mrs. R. Raymond Gorshe\*  
 C. L. Gransden & Company  
 Mr. and Mrs. David Handleman\*  
 Mr. and Mrs. Barry R. Harper\*  
 Mr. and Mrs. Richard H. Headlee\*  
 Herrick Foundation  
 Mr. and Mrs. Fred D. Houghten\*  
 Mr. and Mrs. Harvey Hudson, Jr.\*  
 Dr. and Mrs. James V. Huebner\*  
 Mr. and Mrs. Noel Huyck\*  
 Mr. and Mrs. Edward Ingalls\*  
 Inmont Corporation  
 International Telephone & Telegraph Corp.  
 Mr. and Mrs. Robert H. Jeske\*  
 Mr. and Mrs. William H. John\*  
 Mr. and Mrs. Henry Clyde Johnson\*  
 Jones Transfer Company  
 Mr. and Mrs. A. Randolph Judd\*  
 Mrs. John S. Judd\*  
 Mr. and Mrs. Marvin L. Katke\*  
 Mr. and Mrs. Steven Kavulich\*  
 Mr. and Mrs. Gerald A. Kearns\*  
 Kelsey-Hayes Company  
 Dr. and Mrs. John S. Kerns\*  
 Mrs. V. Everett Kinsey\*  
 The Knudsen Foundation  
 Mr. and Mrs. Wesley L. Koch, Jr.\*  
 Mr. and Mrs. Charles H. Kupsky\*  
 F. Joseph Lamb Company  
 Laughter Corporation  
 Dr. and Mrs. Berton L. London\*  
 The Lyon Foundation  
 Mr. and Mrs. M. W. Markwardt\*  
 Mr. and Mrs. Kenneth J. McCarter\*  
 Mr. and Mrs. Robert J. McGarry  
 Metropolitan Life Foundation  
 Mr. and Mrs. Robert J. Meyer\*  
 Michigan Bell Telephone Company  
 Dr. and Mrs. Moufid Mitri\*  
 Mr. and Mrs. William A. Mitzelfeld\*  
 Mr. and Mrs. Douglas E. Monks\*  
 Mr. and Mrs. Patrick Moran\*  
 Morris Associates, Inc.  
 Mr. and Mrs. Miles W. Morrison\*

Mrs. C. S. Mott\*  
 Mr. and Mrs. Daniel T. Murphy, Jr.\*  
 National Bank of Detroit  
 National Industries, Inc.  
 Mr. and Mrs. Terrence J. O'Connor\*  
 Parker Surface Treatment Products  
 Mr. and Mrs. Oswald L. Pfaffmann\*  
 Mr. and Mrs. Roy E. Parrott\*  
 Photo Reproduction Materials, Inc.  
 Mr. and Mrs. Don G. Pixley\*  
 Mr. and Mrs. David R. Platt  
 Mr. and Mrs. George D. Poffenberger\*  
 Mr. and Mrs. Harold A. Poling\*  
 Quasar Industries  
 Mr. and Mrs. John J. Riccardo\*  
 Rockwell International Corp.  
 Mr. and Mrs. Irving Rose\*  
 Mr. and Mrs. William H. Ross\*  
 Mr. and Mrs. Charles V. Russo\*  
 Mr. and Mrs. Patrick J. Ryan\*  
 Mr. and Mrs. Aldo G. Salerno\*  
 Mr. and Mrs. Charles L. Schmitz\*  
 Mr. and Mrs. David W. Scott\*  
 Mr. and Mrs. John C. Secrest\*  
 Mr. Karl Joseph Selter\*  
 Dr. Walter J. Sepura\*  
 Mr. and Mrs. Stephan Sharf\*  
 George M. & Mabel H. Slocum Foundation  
 Dr. and Mrs. John F. Solverson\*  
 Dr. and Mrs. Richard G. Somerlott\*  
 Mr. and Mrs. Charles R. Steele\*  
 Steering & Suspension Div. of TRW, Inc.  
 The Stroh Brewery Co.  
 Mr. and Mrs. Robert W. Swanson\*  
 Dr. and Mrs. Ever A. Swanson\*  
 Mr. and Mrs. Gerald (Thelma) Tarquinio\*  
 Mr. and Mrs. L. D. Taylor  
 Tenneco Automotive  
 J. Walter Thompson Co.  
 Mr. and Mrs. Douglas M. Thornton\*  
 Mrs. George T. Trumbull\*  
 Mr. and Mrs. Richard C. Van Dusen  
 Ms. Janet K. Varner\*  
 Mr. and Mrs. Richard A. Vining\*  
 Walbridge, Aldinger Company  
 Hiram Walker & Sons, Inc.  
 Mr. and Mrs. William R. Wallin\*  
 Warner-Lambert Company  
 Mr. and Mrs. Wayne Wells\*  
 Mr. and Mrs. Clarence E. Whitbey\*  
 White Tower Industrial Laundry & Cleaners  
 Mr. and Mrs. Forest B. Wiley\*  
 Mr. and Mrs. Donald J. Wojcie\*  
 Mr. and Mrs. Robert W. Wysocki\*

\*Members of the Oakland University President's Club

Our very special appreciation to the following donors whose contributions to Meadow Brook indicate they have placed these cultural programs high among the many activities they support for the benefit of this community.

**AMERICAN MOTORS CORPORATION  
 CHRYSLER CORPORATION  
 FORD MOTOR COMPANY FUND**

**GENERAL MOTORS CORPORATION  
 J.L. HUDSON COMPANY  
 VOLKSWAGEN OF AMERICA, INC.**

**LULA C. WILSON TRUST FUND**

*We regret the omission of those names received too late for publication.*

*The Meadow Brook Music Festival and Meadow Brook Theatre are joined administratively and the Finance Committee conducts a joint campaign. While some contributions were specifically designated for the Theatre, they are included in this listing in order to acknowledge them at this time.*



# CONTRIBUTIONS TO THE MEADOW BROOK MUSIC FESTIVAL AND THEATRE

## SPONSORS

Advanced Friction Materials Co.  
Anchor Motor Freight, Inc.  
Arvin Automotive Div./Arvin Industries, Inc.  
Atlas Tool, Inc.  
Beckers Lay-Tech, Inc.  
Beech Tool Company  
The Bendix Corporation  
H. L. Blachford, Inc.  
Peter Blom Industrial Sales  
Mr. and Mrs. John Borseth  
Robert Bosch Corporation  
Mr. Robert G. Butler  
Canadian General-Tower Limited  
Central Transport, Inc.  
G. R. Cook - G.R.C. Sales Co.  
Mr. Richard P. Cottrell  
Mr. and Mrs. John W. Day, Jr.  
The Detroit First Aid Co., Inc.  
Dietrich Industries  
Mr. and Mrs. D. P. Driscoll  
Garf L. Dunn/Dunn Tool Company  
Thomas G. Faria Corporation  
Fetz Engineering Co.  
Mr. Samuel Frankel  
Garfield Industries, Inc.  
Glasurit America, Inc.  
Hughes Products Div./PPG Industries  
ITT Thompson Industries Division  
International Business Machines Corp.  
International Carriers, Inc.  
Kaul Glove & Manufacturing Company  
Kern Industries  
Koltanbar Engineering Company  
James H. Kurtz Steel Co.  
Mr. Joseph L. Langdon  
M & G Convoy, Inc.  
Mr. and Mrs. Jerry L. Mathis  
Mr. and Mrs. Thomas O. Mathues  
Mitsui & Co., (U.S.A.), Inc.  
Modern Tool & Die Company  
Mr. and Mrs. W. Edwin Mosher, Jr.  
Mr. and Mrs. Fred A. Otto  
Mr. and Mrs. Donald E. Petersen  
Pioneer Engineering & Manufacturing Co.  
Pitts Industries, Inc.  
Prince Corporation  
Ring Screw Works  
Mr. and Mrs. Ross Roy  
Mr. and Mrs. Arthur W. Saltzman  
Schlafer Iron & Steel Co.  
Seamco, Inc.  
Sheller-Globe Corporation  
Richard A. Smith & Associates, Inc.  
Standard Products Company  
Stellar Engineering, Inc.  
Suspa, Incorporated

Mr. Alvin T. Swope  
Howard Ternes Packaging Company  
Thyssen Steel Detroit Company  
Troy Design Services  
Ultimate Precision, Inc.  
Vispac, Incorporated  
Whittaker Steel Strip

## CENTURY CLUB

Mr. Ray Ablondi  
Mr. and Mrs. Jack A. Bechtel  
Mr. and Mrs. James E. Beers  
Mr. Howard J. Berger  
Mr. and Mrs. Michael S. Berne  
Mr. and Mrs. Lawrence B. Boensch  
Mr. and Mrs. Andrew L. Bolton, Jr.  
Mr. W. Wayne Booker  
Mr. and Mrs. Walter E. Bowles, Jr.  
Mr. and Mrs. John H. Burdakin  
Burton-Share  
Mr. and Mrs. Will Caldwell  
Mr. and Mrs. James L. Cameron, Jr.  
Mr. and Mrs. Simeon M. Carter  
Mr. and Mrs. John J. Casey  
Mr. and Mrs. James M. Chandler  
Mr. and Mrs. Robert Check  
Mr. and Mrs. Francis M. Coffey, Jr.  
Mr. and Mrs. Patrick J. Coletta  
Mr. David C. Collier  
Mr. Richard E. Cook  
Mr. and Mrs. Robert E. Cook  
Dr. and Mrs. Robert Costello  
Mr. and Mrs. Bernard L. Crumpton  
Mr. and Mrs. Alex A. Cunningham  
Mr. and Mrs. Gordon J. Curnow  
Mr. and Mrs. Don R. DeLarossa  
Mr. John V. Deaver  
Mr. Robert W. Decker  
Mr. Richard T. Donaldson  
Mr. and Mrs. James D. Donlon, III  
Mr. Richard E. Durkin  
Mr. John W. Durstine  
Mr. and Mrs. Robert J. Eaton  
Mr. and Mrs. John R. Edman  
Mr. and Mrs. Harold K. Ednie  
Mr. Harry T. Engelbrecht  
Mr. Earl T. Esse  
Mr. Arthur G. Fitzgerald  
Mr. James J. Flom, Jr.  
Mr. and Mrs. Joseph Forgione  
Mr. and Mrs. Stuart M. Frey  
Mr. G. Glenn Gardner  
Mr. and Mrs. Donald R. Genord  
Mr. and Mrs. Edwin O. George  
Mr. and Mrs. Philip E. Gerwert  
Mr. C. F. Goettelmann

*We regret the omission of those names received too late for publication.*



# CONTRIBUTIONS TO THE MEADOW BROOK MUSIC FESTIVAL AND THEATRE

## CENTURY CLUB (Cont'd)

Mr. and Mrs. E. Wray Haack  
 Dr. and Mrs. Edward E. Hagenlocker  
 Mr. and Mrs. John A. Hall  
 Mr. and Mrs. Richard T. Hartzell  
 Mr. Richard P. Helwig  
 Mr. and Mrs. James C. Hitchcock  
 Mr. and Mrs. Kenneth D. Holloway  
 Mr. and Mrs. Ral Homovec  
 Mr. and Mrs. Warren L. Hoops  
 Mr. and Mrs. John P. Hughes  
 Mr. Stuart C. Hyke  
 Mr. and Mrs. Charles L. Jenkins  
 Mr. Bernard Kent  
 Mr. and Mrs. E. E. Kilks  
 Mr. and Mrs. Paul J. King  
 Mr. Julian Klein  
 Mr. and Mrs. R. W. Knipper, Jr.  
 Mr. D. F. Kopka  
 Mr. and Mrs. Joseph A. Kordick  
 Mr. Thomas A. Kosakowski  
 Mr. and Mrs. Donald A. Krencicki  
 Mr. Kurt Kurtenbach  
 Mr. and Mrs. Paul J. Lady  
 Mr. and Mrs. David A. Lanius  
 Mr. Louis E. Lataif  
 Mr. and Mrs. Clinton D. Lauer  
 Mr. Norman Lewis  
 Mr. and Mrs. Robert Lockwood  
 Mr. and Mrs. Richard E. Loeding  
 Mr. Robert A. Lutz  
 Benard L. Maas  
 Mr. Edward T. Mabley  
 Mr. and Mrs. Gordon B. MacKenzie  
 Dr. Ian MacPherson  
 Mr. and Mrs. Joseph F. Macura  
 Mr. and Mrs. Alex C. Mair  
 Mr. and Mrs. Jitendra Mandal  
 Mr. John A. Manoogian  
 Mr. and Mrs. A. E. Matthews, Jr.  
 Mr. Neil McCallum  
 Mr. Douglas T. McClure  
 Mr. and Mrs. F. James McDonald  
 Mr. and Mrs. William A. McNamee  
 Mr. Donald H. McPherson  
 Mr. Werner K. A. Mensch  
 Mr. and Mrs. Robert S. Miller, Jr.  
 Mr. and Mrs. C. N. Moore  
 Mr. Ernest C. Moser  
 Mr. Kenneth W. Myers  
 Mr. Fred R. Nederlander  
 Mr. Henry A. Nickol  
 Mr. Henry A. Nida  
 Mr. and Mrs. Henry R. Nolte, Jr.  
 Mr. and Mrs. John R. O'Brien  
 Mr. and Mrs. Paul R. O'Hara

Mr. Thomas C. Page  
 Mr. and Mrs. G. Thomas Patton, Jr.  
 Mr. and Mrs. Carl Pearson  
 Mr. and Mrs. Paul D. Pender  
 Mr. and Mrs. Ed Perkins  
 Mr. and Mrs. Van R. Peters  
 Mr. and Mrs. L. Norris Post  
 Mr. Henry W. Potoczak  
 Mr. and Mrs. Harvey T. Procter  
 Mr. Richard Ream  
 Mr. and Mrs. Erick A. Reickert  
 Mr. and Mrs. Mark A. Richards  
 Mr. and Mrs. Edwin J. Riley  
 Mr. and Mrs. Eugene Rivard  
 Mr. and Mrs. Mayford L. Roark  
 Mr. and Mrs. Louis R. Ross  
 Mr. and Mrs. John A. Rowley  
 Mr. and Mrs. Ernest J. Schwartz  
 Mr. and Mrs. Donald J. Scott  
 Mr. and Mrs. Will Scott  
 Mr. Lee V. Shagena  
 Mr. and Mrs. Robert G. Shannon  
 Mr. and Mrs. Robert R. Sherry  
 Mr. and Mrs. Roderick Sherwood  
 Mr. and Mrs. F. Alan Smith  
 Mr. and Mrs. John F. Smith  
 Mr. and Mrs. Kenneth F. Smith  
 Mr. Richard C. Smith  
 Mr. and Mrs. Roger B. Smith  
 Mr. and Mrs. Robert A. Spaulding  
 Mr. and Mrs. Christopher J. Steffen  
 Mr. Eugene B. Steininger  
 Mr. and Mrs. Ronald L. Stewart  
 Mr. Robert B. Stone  
 Mr. and Mrs. Paul Tatseos  
 Mr. R. E. Temmerman  
 Mr. and Mrs. Arthur J. Tamske, Jr.  
 Mr. and Mrs. Richard F. Theurer  
 Mr. and Mrs. George R. Troost  
 Mr. and Mrs. Charles E. Trowl, Jr.  
 Ms. Audrey F. Troy  
 Mr. and Mrs. H. Blair Tyson  
 Mr. Donald G. Upton  
 Mr. and Mrs. Gary C. Valade  
 Mr. and Mrs. Paul T. Vickers  
 Mr. and Mrs. Jelle A. Visser  
 Mr. and Mrs. J. G. Vorhes  
 Mr. and Mrs. Raymond R. Waelchli  
 Mr. and Mrs. Richard F. Wallman  
 Mrs. Beyrl E. Walrod  
 Mr. and Mrs. Joseph W. Wark  
 Mr. Walter A. Wheeler  
 Mr. and Mrs. Edward L. Williams  
 Mr. and Mrs. John R. Wilson  
 Mr. and Mrs. Roy Wolf  
 Mr. Nello B. Wolford  
 Dr. and Mrs. Ralph F. Woodbury  
 Mr. and Mrs. Robert F. Zokas

## WE ALSO THANK THE FOLLOWING INDIVIDUALS FOR THEIR GIFTS:

Accurate Stamp Company  
 Aero Detroit Inc.  
 Mr. Everett J. Ahern  
 Mr. Edward F. Allwein  
 Mr. Ben Ambrosini  
 Barton-Malow Company Foundation  
 Mr. and Mrs. Otto J. Beglinger  
 Bennett Equipment Corporation  
 Mr. Robert E. Bosse  
 Mr. John A. Bott  
 Carey-Bigelow Assoc.  
 Mr. Dalton S. Cheaney III  
 Mr. Charles R. Christie  
 Cold Heading Company  
 Mr. Charles Collins  
 Crown Divisions of the Allen Group  
 Mr. Peter S. Davis  
 Mr. Robert D. Dickson  
 Mr. John J. Dooley  
 Mr. and Mrs. Robert J. English  
 Fitzsimons Manufacturing Co.  
 Ford & Earl Design Associates  
 Groves Manufacturing Co.  
 Harbor Sales Co.  
 Mr. Clement J. Hess  
 Hofley Manufacturing Company  
 Huron Valley Steel Corporation  
 Imperial Clevite  
 Inmont Corporation  
 Mr. Graham J. B. Jackson  
 Mr. Raymond Kapell  
 Mr. Charles B. Kemen  
 MacLean-Fogg Company  
 Michigan Steel Finishing Co.  
 Midwest Stamping & Manufacturing Co.  
 Mr. John S. Oldford  
 Mr. and Mrs. George H. Pruette, Jr.  
 Radel Leather Manufacturing  
 Mr. Paul Radloff  
 Mr. William J. Reising, Jr.  
 Ms. Mary Ann Ritter  
 Mr. and Mrs. Ernest W. Ruppenthal  
 Mr. Richard B. Sage  
 Sankyo International (U.S.A.), Inc.  
 Jerry Spero  
 Mr. Stanley H. Spindler  
 D. J. Steel and Assoc. Inc.  
 Trim Fab Ltd.  
 Trim Trends, Inc.  
 U.S. Padding Corporation  
 Van Wormer Industries, Inc.  
 Mr. Donald K. VanZile  
 Voplex Corporation  
 W. K. Industries  
 Mr. and Mrs. Thomas G. Whittingham  
 Mr. R. J. Wronski



# CONTRIBUTIONS TO THE MEADOW BROOK MUSIC FESTIVAL AND THEATRE

## CONTRIBUTORS

- A. T. & G. Company, Inc.  
Aactron, Inc.  
AceWeb Tool & Manufacturing Co., Inc.  
Active Tool and Manufacturing Co., Inc.  
Adair Printing Co.  
Addy-Morand Machinery Co.  
Adistra Corporation  
Advanced Technology Corporation  
Mr. Eugene N. Agins  
Mr. and Mrs. William G. Agnew  
Allen Automated Systems Company  
Allingham Corporation  
Mr. and Mrs. Gregory A. Allushuski  
Mr. Charles A. Amann  
American Airlines  
American Fibril, Inc.  
American Koyo Corporation  
American Steel Corporation  
Mr. and Mrs. Arthur Ameriks  
Dr. B. Ancker-Johnson  
Mr. Frank Antonivich  
Mr. Robert R. Appel  
Mr. Gordon Appleby  
Arrowsmith Tool & Die  
Mr. and Mrs. Charles H. Ashton  
Mr. William J. Atkinson  
Mr. and Mrs. Donald J. Atwood  
Auto Metal Craft, Inc.  
Automotive Moulding Company  
Autorep, Inc.  
Autotube, Inc.  
B and M Industries, Inc.  
Mr. and Mrs. Charles W. Babcock  
Mr. and Mrs. Neil E. Baerman  
Mr. P. N. Bakalis  
Mr. Clyde Baldrige  
Bamal Corporation  
Barfield Manufacturing, Inc.  
Terry Barr Sales Agency, Inc.  
Barsteel  
Mr. R. William Base  
Mr. and Mrs. Baron K. Bates  
Beaver Industries, Inc.  
Mr. L. D. Bence, Jr.  
Mr. and Mrs. Alan C. Benden  
Benteler Corporation  
Mr. and Mrs. Homer Biondi  
Mr. Art Blair  
Blazer Truck Lines, Inc.  
Mr. and Mrs. Marvin J. Bloink  
Mr. and Mrs. Howard H. Bloom  
Borg & Beck/Borg-Warner Corporation  
Mr. Richard F. Borsos  
Mr. Bliss Bowman  
Bra-Con Industries, Inc.  
Braun Engineering Co.  
Dr. S. J. Breiner  
Mr. and Mrs. Thomas K. Brichford  
Brillcast, Inc.  
Bronson Specialties, Inc.  
Mr. John C. Brooks  
Mr. and Mrs. William C. Brown  
Brown Star Products, Inc.  
Buckley Manufacturing Co.  
Mr. Gilbert P. Burford  
Mr. and Mrs. James F. Burke  
Leo Burnett Company  
Burns Cold Forge Company  
Mr. and Mrs. Gerald S. Burr  
Mr. David E. Buskirk  
Mr. James J. Byrne  
C & F Stamping Company  
California Industrial Products, Inc.  
Capitol Trucking, Inc.  
Carron & Company  
Mr. and Mrs. Felix T. Casillas  
Cass Steel Strapping Corp.  
Mr. Donald J. Cassidy  
Mr. and Mrs. Louis J. Cattaneo  
Cavalier Manufacturing Company, Inc.  
Centerline Tool & Die Co.  
Mr. Jerry N. Chaffee  
Champion Engineering Products, Inc.  
Mr. Willard D. Cheek  
Chemfil Corporation  
Mr. and Mrs. L. M. Chicoine, Jr.  
Mr. Howard S. Christie  
Citation Tool, Inc.  
Citron Automotive Ltd.  
Clark Automotive Products Corporation  
Clark Rubber Company  
Clear Industries, Inc.  
Mr. Raymond M. Clements  
Mr. and Mrs. Frederick K. Cody, Jr.  
Cogsdill Tool Products, Inc.  
The Colber Corporation  
Mr. and Mrs. Gerald A. Collins  
The Columbus Auto Parts Company  
Commercial Carriers, Inc.  
Mr. and Mrs. Jack L. Comp  
Mr. Eugene C. Consolo  
Corrigan Moving Systems  
Craft Industries, Inc.  
Mr. and Mrs. Thomas H. Cronin  
Mr. and Mrs. J. M. Cudlip  
Mrs. Merlin A. Cudlip  
Mr. and Mrs. Peter A. Cullman  
Marion A. Cumo  
Currie Associates, Inc.  
J. Cusmano & Son  
D & F Corporation  
Dallas Industries, Inc.  
Danbar, Inc.  
Danroy Boring Co., Inc.  
Darnell & Diebolt Company  
Mr. and Mrs. Richard E. Dauch  
Mr. and Mrs. John D. Davies  
Mr. and Mrs. Carlisle R. Davis  
Mr. William J. Davis  
Mr. and Mrs. William E. Davis  
Mr. and Mrs. Peter D. DeHamer  
DeMaria Building Company, Inc.  
Mr. and Mrs. Milton Deaner  
Dearborn Fabricating & Engineering Co.  
Mr. and Mrs. John D. Debbink  
Mr. and Mrs. Ralph Deeds, Jr.  
Delbar Products, Inc.  
Mr. George Dellas  
Mr. Edward A. Dende  
Detroit Body Products  
Detroit Center Tool, Inc.  
Detroit Free Press, Inc.  
Detroit-Pittsburgh Motor Freight, Inc.  
Dirksen Screw Products Co.  
Don Cartage Company  
Mr. Ronald J. Dostal  
Mr. and Mrs. David B. Douglass  
Mr. and Mrs. Donavon F. Downham  
Mr. T. Dozier  
Draftline and Binderline  
Drake Printing Company  
Mr. and Mrs. Gary Paul Drew  
Dunbar, Inc.  
E & E Engineering, Inc.  
ELTEC Corporation  
Eagle Packaging Corporation  
C. J. Edwards Company, Inc.  
Mr. Aris D. Efthimides  
Mr. and Mrs. Norman F. Ehlers  
Electro-Matic Products, Inc.  
Mr. and Mrs. John A. Ellis  
Mr. T. J. Elsholz  
Engineering Technology, Ltd.  
Essex Chemical Corporation  
Essex Specialty Products, Inc.  
Fabex, Inc.  
Fabricated Steel Products, Ltd.  
Mr. C. R. Fairbourn  
Feblo, Incorporated  
Mr. Louis F. Felder  
Mr. and Mrs. George G. Fenner  
Mr. Robert W. Ferrari  
Ferro Manufacturing Corporation  
Mr. and Mrs. Thomas M. Fisher  
Mr. and Mrs. James B. Fitzpatrick  
Flex-Cable Div./Indian Head Co.  
Mr. Michael T. Flint  
Mr. and Mrs. Lyman M. Forbes  
Mr. and Mrs. Daniel C. Forshee  
Mr. Eugene W. Fraher  
Fraser Automation  
J. Earl Fraser Co., Inc.  
Freight-Consolidation Services, Inc.  
Mr. James L. Funk  
Mr. and Mrs. John B. Fyfe, Jr.  
G & D Communications Corporation  
Galaxy Boring Company  
Mr. and Mrs. Raymond S. Gallus  
Gateway Industries  
General Die Casting Co.  
General Tape & Supply, Inc.  
Mr. and Mrs. Stanley L. Genslak  
Georgia-Pacific Corporation  
The Gerstenslager Company  
Mr. and Mrs. Frank H. Gibbs  
Mr. and Mrs. Peter R. Gilezan  
Mr. John R. Gilker  
Mr. and Mrs. Joseph R. Gilmore  
Mr. Allan D. Gilmour  
Mr. and Mrs. Michael M. Glusac  
Mr. Harvey A. Gordon  
Mr. James H. Graham  
Mr. Serge Gratch  
Great Lakes Engineering Co.  
Great Lakes Printing Co.  
Mr. R. L. Greer  
Dr. John N. Grekin  
Mr. and Mrs. Raymond A. Groo  
Grow Group, Inc.  
Mr. Thomas A. Guith, Jr.  
Mr. Albert Gutierrez, Jr.  
H & M Machining, Inc.  
H. & L. Tool Company, Inc.  
Mr. and Mrs. Douglas J. Hall  
Hamill Manufacturing Company  
Hancock Steel Processing Co.  
Mr. Kenneth H. Hannah  
Mr. Neil D. Harbin  
Mr. and Mrs. William Hardin  
Mr. Eugene R. Harris  
Mr. Jack L. Hartzell  
Mr. and Mrs. Robert E. Hatfield  
Mr. Richard Haupt  
Hawthorne Metal Products Co.  
Mr. and Mrs. John A. Heald  
Hercules Welding Products Co.  
Mr. Dale R. Hermiller  
Mr. Frederick Z. Herr  
Hexon  
Ms. Teresa A. Higgins  
Mr. and Mrs. John J. Higgins  
Mr. and Mrs. David H. Hill  
Mr. Thomas B. Hill  
Hillsdale Tool & Manufacturing Co.  
Mr. and Mrs. Warren D. Hirschfield  
Hirzel-Jones Associates  
Mr. William J. Hitter  
Mr. and Mrs. John G. Hoagland  
Mr. Leroy J. Hoffert  
Mr. and Mrs. Mark T. Hogan  
Mr. David D. Hollenbeck  
Holley Carburetor Division  
Mr. John A. Holmstrand  
Mr. and Mrs. Richard C. Honecker  
Hoover Universal, Inc./Automotive Products  
Mr. and Mrs. Thomas J. Hosea  
Howell Industries, Inc.  
Mr. Jack N. Humbert  
R. C. Hutchison  
Hypercision Eng. & Mfg. Company  
ITT Hancock Industries  
ITT Lester Industries, Inc.  
Mr. Donald P. Iller  
Inter-Lakes Steel Products Co.  
Irvin Industries, Inc.  
Izumi Corporation Industries, Inc.  
J & B Precision, Inc.  
Mr. Sidney D. Jeffe  
Mr. and Mrs. E. L. Johns  
Mr. and Mrs. George H. Johnson  
Dr. H. H. Johnson  
Johnson Die & Engineering Co.  
Johnson Prototypes, Inc.  
Mr. and Mrs. Richard W. Judy  
K-Sales  
Albert Kahn Associates, Inc.  
Kalamazoo Spring Company  
Mr. Helmut Kaltenbacher  
Kay Enterprises Co.  
Mr. and Mrs. Thomas P. Keenan  
Kenwal Products Corporation  
Key International Mfg., Inc.  
Mr. and Mrs. L. G. Kiehle  
Mr. and Mrs. Martin S. Kilsdonk  
Mrs. Donna King  
Mr. and Mrs. Don Kish  
Mr. and Mrs. Ernest A. Knobelspiesse  
Korreck Manufacturing, Inc.  
Mr. Michael Kost  
Mr. Charles J. Krauss, Jr.  
Kripke-Tuschman Industries, Inc.  
Mr. and Mrs. John W. Kruse

*We regret the omission of those names received too late for publication.*



# CONTRIBUTIONS TO THE MEADOW BROOK MUSIC FESTIVAL AND THEATRE

## CONTRIBUTORS (Cont'd)

- Mr. Sol G. Kurtzman  
Lafayette Steel Company  
Lapeer Metal Products Co.  
John K. Lark Company  
Mr. and Mrs. John G. Larson  
Mr. and Mrs. Paul O. Larson  
Lear Siegler, Inc./General Seating Div.  
Leckie & Associates, Inc.  
Mr. and Mrs. Melvin D. Lee  
Mr. David R. Levering  
Liberty Tool & Engineering Corp.  
Mr. and Mrs. D. Thomas Lico  
Mr. and Mrs. Arthur C. Liebler  
Livernois Moving & Storage Company  
Mr. and Mrs. Albert G. Lucas  
Mr. and Mrs. Richard F. Lucas  
Mr. Robert E. Lucas  
Mr. and Mrs. Robert D. Lund  
MB Associates, Inc.  
M & P Fabrics, Inc.  
M S Sales Company  
M. & W. Manufacturing Company  
Mr. John J. MacDonald  
Mack Pattern Works, Inc.  
Mr. William P. Madigan  
Madison Electric Company  
Mr. Ted J. Madzia  
Magna International, Inc.  
Mr. and Mrs. John E. Mahoney  
Mr. John E. Main  
Mr. and Mrs. Ronald A. Majeske  
Mr. and Mrs. Ronald R. Malanga  
Marathon Linen Service, Inc.  
Ms. Maureen Markovitch  
Marubeni America Corporation  
Marysville Plastics Corp.  
C. H. Masland & Sons  
Mr. John J. Mastin  
The Mather Company  
Mr. and Mrs. Thomas A. Maxwell  
Mr. and Mrs. Robert J. McCabe  
Mr. and Mrs. David N. McCammon  
Mr. Robert O. McCarthy  
W. C. McCurdy Company  
McGeen Rohco, Inc.  
Mr. and Mrs. Theodore McGee  
McGraw Electric  
Mr. and Mrs. J. L. McInerney  
Mr. and Mrs. William McKeel  
R. D. Meek Company  
Melling Forging Company  
Mr. William F. Mennick  
Mercury Paint Company  
Francis E. Messier  
Met-L-Aid, Inc.  
Metallform Industries, Inc.  
Mezey-Purcell Agency, Inc.  
Michigan Mutual Insurance Co.  
Michigan Rod Products, Inc.  
Micro Products, Inc.  
Midwest Products & Mfg. Co.  
Mr. Robert F. Miller  
Milrod Metal Products  
Mr. Leonard Miskelly  
Mr. and Mrs. Michael F. Mitzel  
Yoshiyuki Miyamoto  
Molloy Manufacturing Co.  
Mr. and Mrs. Carl H. Morse  
Motorama Engineering, Inc.
- Mr. and Mrs. John J. Musselman  
Mr. Stephen D. Napier  
National Pension Services  
Mr. and Mrs. Lester T. Neiman  
New Haven Foundry, Inc.  
Mr. Patrick Nicosia  
Mr. Richard L. Nietert  
Ninowski, Wood & McConnell  
Norfolk Southern Corporation  
Northern Engraving Corporation  
Northern Wire & Cable, Inc.  
Joyce S. Kornbluh/Steven L. Novinson  
Gail E. Nowak  
Mr. John R. Nowels  
Mr. and Mrs. James G. O'Connor  
Mr. John L. O'Connor  
Mr. Andrew V. O'Keefe  
Mr. and Mrs. John H. Ogden  
Mr. Carl S. Ohm  
Mr. James E. Oliver  
Mr. and Mrs. John B. Onken  
Mr. and Mrs. Irvin Otis  
Overland Express  
PPG Industries Foundation  
Mr. and Mrs. Donald A. Pais  
Mr. and Mrs. R. H. Palmer  
Palmer Moving & Storage Co.  
Panlmatic Company  
Panter Arcadia Tool & Die  
Mr. E. Thomas Pappert  
Parts & Equipment Corp.  
Mr. Gerhard Peitsch  
Mr. Angelo Pellegata  
Pennwalt Corporation  
Penske Tool & Die Co.  
Mr. Peter L. Perdue  
Mr. and Mrs. George W. Perkins  
Perry Printing Company  
Mr. Harvey R. Peters  
Mr. William T. Peters  
Phoenix Moving & Storage Co., Inc.  
Mr. and Mrs. John W. Pierce  
Pine Design Engineering & Mfg. Co.  
Mr. John P. Plant  
Mr. and Mrs. Robert L. Plummer  
Mr. and Mrs. Alan M. Pomeroy  
L. Norris Post Associates, Inc.  
Precision Plastic and Die Company  
Mr. and Mrs. Barry D. Price  
Process Gear Company, Inc.  
Professional Percussion Service  
Progressive Tool & Industries Co.  
Proto Craft Model & Mold, Inc.  
Mr. B. Michael Puffer  
Pullman Industries, Inc.  
Pulte Construction, Inc.  
Quality Metalcraft, Inc.  
Mr. and Mrs. J. W. Qualman, Jr.  
R. B. Manufacturing Co.  
R C O Engineering, Inc.  
Mr. and Mrs. Robert W. Rawlings, Sr.  
Rayl Industrial Supply Company  
Mr. and Mrs. Paul B. Readett, Jr.  
Regal Stamping Co.  
Rehmann Industries, Inc.  
Mr. Fred L. Reho  
Reliable Moving & Storage  
Mr. H. Ressler  
Mr. William R. Rice
- Dr. William N. Richardson  
Mr. and Mrs. R. G. Richter  
Mr. and Mrs. Leonard J. Rinke  
Mr. John W. Risk  
Ritter-Smith, Inc.  
Mr. A. Barclay Robertson  
Mr. and Mrs. David A. Robison  
Rochester Sales, Inc.  
Rose Caster Company  
Mr. and Mrs. Lawrence E. Rosenthal  
Mr. Richard J. Rouillard  
Mr. James A. Rousseau  
Mr. and Mrs. L. H. Runk  
Mr. and Mrs. Jerry J. Russell  
Mr. and Mrs. G. Paul Russo  
J. P. Ryan Service, Inc.  
Ryken Tube Manufacturing, Inc.  
S-K-D Manufacturing Co. Ltd.  
Mr. John Sagan  
Mr. and Mrs. Bill Sandy  
Mr. and Mrs. N. V. Scheele  
Mr. and Mrs. Neil A. Schilke  
Mr. and Mrs. Ralph W. Schneider  
Schwarb Foundry, Inc.  
Schwartz Industries, Inc.  
Mr. and Mrs. Frank L. Schweibold  
Seeburn Metal Products Ltd.  
Mr. and Mrs. Thomas S. Seel  
Mr. Basil Senio  
Mr. and Mrs. James W. Shank  
Mr. and Mrs. Horace Shankwiler  
Mr. and Mrs. Michael A. Sheehan  
Sheller Globe Corp./Leece Neville Div.  
Mr. Wilson W. Sick, Jr.  
Signal-tone-Neiman, Inc.  
Mr. Charles D. Simmons  
Simpson Industries Fund  
Mr. and Mrs. Milton H. Sims  
Mr. and Mrs. David E. Skaar  
Skyway Precision, Inc.  
Mr. Robert J. Slouffman  
Mr. Jacob J. Smit  
Mr. and Mrs. Alvie L. Smith  
Mr. Therman T. Smith, Jr.  
Mr. Donald J. Soderholm  
Southern Moldings, Inc.  
Special Drill & Reamer Corporation  
Special Engineering Service, Inc.  
Spicer Tool Company  
Spina Electric Company  
Mr. and Mrs. Thomas T. Stallkamp  
Starboard Industries, Inc.  
Mr. John D. Starkel  
Mr. and Mrs. Thomas S. Steel  
Mr. William P. Stempien  
Sterling Diamond Tool, Inc.  
Dr. Sheldon D. Stern  
Mr. and Mrs. A. Fred Steuber  
Mr. David G. Stevens  
J. P. Stevens & Co., Inc.  
Donald P. Stewart & Associates  
Mr. John E. Stopczynski  
Mr. and Mrs. R. O. Stratton  
Mr. and Mrs. Jack L. Stridde  
Mr. Russell N. Stroud  
H. B. Stubbs Company  
Mr. and Mrs. Marvin W. Stucky  
Mr. and Mrs. Richard J. Sullivan  
Mr. and Mrs. Peter J. Sullivan, Jr.
- Sur-Flo Plastics & Engineering, Inc.  
Mr. and Mrs. Edward A. Swanson  
Mr. and Mrs. Leonard F. Swoyer  
C. H. Symington & Company, Inc.  
Tamco Limited  
Mr. and Mrs. Jan E. Tannehill  
Tarnow Electric Supply Company  
Mr. James H. Tarter  
Mr. and Mrs. Herbert C. Taylor  
Mr. Patrick W. Telesco  
Mr. and Mrs. Jack E. Thompson  
Three Dimensional Engineering Corp.  
Mr. and Mrs. Loren J. Tibbitts  
Mr. Kenneth J. Titherage  
Mr. and Mrs. James L. Tolley  
Mr. Robert E. Tornow  
Mr. and Mrs. Harold R. Townsley  
Mr. and Mrs. George E. Tozer  
Mr. David C. Travis  
Mr. and Mrs. Ronald B. Travis  
Tri-Way Machine Ltd.  
Mr. Reginald S. Trotter  
U. S. Truck Company, Inc.  
USM Corporation - Warren Division  
Uniroyal, Inc.  
Mr. James D. Unis, Jr.  
Valeo Auto Industries, Inc.  
Mr. Richard E. VanHouse  
Mr. and Mrs. Bill J. Vedouras  
Mr. and Mrs. Abraham S. Venable  
Mr. Laurence L. Vickery  
Walco Enterprises, Inc.  
Mr. and Mrs. L. F. Walsh  
Mr. and Mrs. Harold R. Walton  
Ward Products Corporation  
Mr. and Mrs. Alfred S. Warren, Jr.  
Webster Engineering Co.  
Mr. Henry D. Weed III  
Welding Equipment & Supply Co.  
Welding Metals, Inc.  
Wellington Manufacturing, Inc.  
Mr. and Mrs. John A. Wenstrand  
Mr. and Mrs. John F. Werner  
Western Publishing Company, Inc.  
Mr. and Mrs. R. Weston  
Westvaco Container Division  
Mr. and Mrs. Calvin R. White  
Mr. and Mrs. Glenn E. White  
Mr. and Mrs. Robert C. White  
Mr. and Mrs. Dennis F. Wilkie  
Mr. and Mrs. Frank H. Willenborg  
Wilson Machine Division  
Dr. and Mrs. Robert G. Wiltsey  
Mr. and Mrs. Larry Winget  
Winekman Stores Inc.  
Mr. Jack L. Wise  
Mr. and Mrs. John D. Withrow, Jr.  
Mr. and Mrs. William J. Wittenberg  
Mr. and Mrs. Conrad R. Wojciechowski  
The Wolf Detroit Envelope Company  
Wolf Sanitary Wiping Cloth Co., Inc.  
Mr. and Mrs. J. Carver Wood, Jr.  
Mr. and Mrs. John F. Wurster  
Mr. and Mrs. Leo E. Wymer  
X-Cel Industries, Inc.  
X-Mation Tool Company  
Mr. R. W. Yashenchak  
Mr. and Mrs. J. B. York  
Mr. Frederick W. Zuckerman



# CONTRIBUTIONS TO THE MEADOW BROOK MUSIC FESTIVAL AND THEATRE

## FRIENDS OF THE MEADOW BROOK MUSIC FESTIVAL

### OPUS

Mr. & Mrs. L. D. Taylor  
Mr. & Mrs. Richard Van Dusen

### SOUND SUPPORTER

Mr. & Mrs. I. R. Christy  
Mr. & Mrs. Wm. P. Conlin  
Rosalind & Marshall Fredericks  
Mr. & Mrs. Paul W. Long  
Mr. & Mrs. Milton J. Miller  
Neil J. Stalker  
Mr. & Mrs. John B. Sutherland

### BENEFACTOR

William A. Atkins  
Mr. & Mrs. John C. Barbuscak  
Dr. & Mrs. Ralph E. Bauer  
Mr. & Mrs. Richard M. Bauhof  
Carl & Jean Bihlmeyer  
Mrs. Noel A. Buckner  
Floyd W. & Marion A. Bunt  
Harriet A. Clarke, M.D.  
Mr. & Mrs. Robert T. Collins  
Dr. & Mrs. James Colville  
Mr. & Mrs. A. Robert Cranbury  
Mr. & Mrs. T. F. Crusinberry  
Mr. & Mrs. Alfred L. Deutsch  
Dr. & Mrs. Leonard L. J. Dias  
Mr. & Mrs. D. T. Dort  
Mr. & Mrs. Saul H. Dunitz  
Alice & Murray Ehrinpreis  
Mr. & Mrs. Robert A. Emmett  
Dr. Myron Ginsberg  
Alice Shotwell Gustafson  
Mrs. Robert J. Hampson  
Mrs. Robert G. Hartwick  
Mr. & Mrs. Ira G. Hawk  
Dr. & Mrs. Larry E. Heath  
Frederick G. L. Huetwell  
Hydra-Zorb Co.  
Dr. & Mrs. Marvin Hyman  
Mr. & Mrs. Donald L. Jacques  
Mr. & Mrs. Norman James  
Mr. & Mrs. Richard Jessup  
John Jones  
Mr. & Mrs. Jacob Kellman  
Aileen & Harvey Kleiman  
Mr. & Mrs. R. P. Lambeck

Mr. & Mrs. Edward H. Lerchen  
Mr. & Mrs. Carl Lindell  
Mr. & Mrs. Ben R. Lindquist  
Mr. & Mrs. Louis A. MacKenzie  
Mr. & Mrs. George W. McCagg, Jr.  
Mr. & Mrs. Donald E. McMinn  
Mr. & Mrs. Thomas A. Murphy  
Mr. & Mrs. Robert L. Pobur  
Mr. & Mrs. Mayford L. Roark  
Barbara & Will Scott  
Marilyn A. Sheldon  
Floyd J. Shotwell  
Dr. & Mrs. David F. Simpson  
Mr. David G. Stevens  
Dr. & Mrs. Donald E. Stroud  
Joseph L. Thompson  
Mrs. William C. Tost  
Drs. Jay & Marianne Victor  
David P. Wood

### PATRON

Mr. & Mrs. Donald Arsen  
Russell & Sandra Ayers  
Dr. Mary Lou & Samuel A. Baker  
Mr. & Mrs. Mandell L. Berman  
Linda & Maurice Binkow  
Frederick M. Burke  
Mr. & Mrs. Stewart Edgerton  
Richard Fowler  
Stephen & Kristeen Frampton  
Dr. & Mrs. Alex Gaynor  
Mr. & Mrs. Thomas V. Getchell  
Mr. & Mrs. John Graham  
Mr. & Mrs. Hugh Greenberg  
Arthur R. Grix  
Mr. & Mrs. Douglas J. Hall  
Mr. & Mrs. Eugene L. Hartwig  
Raymond & Alice Hayes  
Robert L. Herstein  
Mr. & Mrs. W. D. Hirschfield  
Myrna & Tom Hitchman  
Mr. & Mrs. James S. Hudgens  
Mr. & Mrs. V. G. Istock  
Joel Ittigson  
Dr. & Mrs. James J. Karo  
Mr. & Mrs. Gene L. Knapp  
Marvin L. Kornhauser  
David G. Kurzman  
Dr. & Mrs. J. E. Livesay  
Elizabeth A. Long

MST Steel Corp.  
Sandra R. Marko  
Mr. & Mrs. Philip D. Marriner  
Otis McKinley  
Mr. & Mrs. Russell N. McWilliams  
Mr. & Mrs. Robert C. Neumann  
Dr. & Mrs. Robert R. Olson  
Mr. & Mrs. Sam Pearlstein  
Harry S. Peterson Company, Inc.  
Mr. & Mrs. O. L. Pfaffmann  
Dr. & Mrs. Renato G. Ramos  
Nancy J. Rhodes  
William & Helen Ross  
Dr. & Mrs. Walters Rothwell  
Mr. & Mrs. Wm. Route  
Stuart Sakwa  
Mr. & Mrs. Kenneth N. Schnur  
Mr. & Mrs. Thomas P. Scholler  
Dr. & Mrs. Bernard M. Schuman  
Mr. & Mrs. Roger A. Sharpe  
Margie Shell  
Reva C. Shwayder  
Mr. & Mrs. John D. Sills  
Stephen Sobczak & Dorene Weisberg  
Dr. Sheldon & Jessie Stern  
Margaret A. Stevens  
Dr. Gerald H. Stollman  
Louise Cooley Sutherland  
Tuesday Musicale of Detroit  
Mr. & Mrs. Don C. Vogelsberg  
Mr. & Mrs. Harold N. Weinert  
Monte R. Wilson  
Mr. & Mrs. Gerald J. Woityra  
Ann & Sidney Zirulnik

### FRIENDS

Ruth Africh  
Dr. & Mrs. William C. Albert  
Alcove Design Company  
Terrence S. Althouse  
Marian Argento  
Mr. & Mrs. Eugene Arnfeld  
Sylvia Baer  
Dr. & Mrs. Edward D. Barrett  
Mrs. Earl Barth  
Ellen & Daniel Barth  
Dr. & Mrs. William Bedwell  
Dr. & Mrs. Leonard Birndorf  
John E. Bloom

*We regret the omission of those names received too late for publication.*



# CONTRIBUTIONS TO THE MEADOW BROOK MUSIC FESTIVAL AND THEATRE

## FRIENDS OF THE MEADOW BROOK MUSIC FESTIVAL

- |                                 |                                       |                                 |
|---------------------------------|---------------------------------------|---------------------------------|
| Dr. & Mrs. George L. Blum       | Lt. Col. Marjorie O. Hunt, USAF (Ret) | Michael & Natalie Pelavin       |
| Alice M. Bone                   | Richard W. Hutchinson                 | Mimi & Sol Pickard              |
| H. Bortfeld                     | Mr. & Mrs. Frederick C. Janz          | Jean Pietrzycki                 |
| Mr. Jeffrey M. Boss             | Mrs. Harry L. Jackson                 | Brian D. Piper                  |
| Mr. & Mrs. Jules W. Breslow     | Judy Jeffcott                         | Dr. & Mrs. Leonard Posner       |
| Mr. & Mrs. Gerald Bright        | Mr. & Mrs. Aben E. Johnson, Jr.       | Dr. & Mrs. Julien Priver        |
| Cassie Buczkowski               | Mr. & Mrs. Robert E. Johnson          | J. Reymont                      |
| Mr. & Mrs. Arthur G. Burgott    | Linda M. Kanar                        | Georgiana T. Richner            |
| Mr. & Mrs. L. Douglas Campbell  | Nadine C. Kaplita                     | Mrs. Paul R. Ringler            |
| Mr. & Mrs. George Caronis       | Barney Katzman                        | Mr. & Mrs. Herman K. Rosenbusch |
| Mr. & Mrs. Clarence Carothers   | J. J. Keliher                         | Mr. & Mrs. Robert S. Rosenfeld  |
| Mr. & Mrs. Bruce W. Chapin      | Earl Kendler                          | Dr. & Mrs. Felix F. Rosenwach   |
| Miriam Ciesla                   | Mr. & Mrs. Joseph J. Kennedy          | Berniece Roskilly               |
| Winnifred I. Clark              | Ed & Marcia Kersch                    | Mr. & Mrs. Herbert F. Royal     |
| Joseph J. Clauss                | Karen A. King                         | Mary G. Russo                   |
| John Clayton                    | Raymond & Nancy Klein                 | Barbara Saperstein              |
| Sol Cohen                       | Joan Klumpp                           | Mr. & Mrs. Julius L. Schulman   |
| Irene H. Collins                | Walter O. Koch                        | Mr. & Mrs. Robert Selik         |
| Mr. & Mrs. Richard E. Conn      | Ken Kowalski                          | Milton S. Shaw                  |
| Kathy Coy                       | Mrs. S. Kown                          | Mr. & Mrs. Eugene P. Sims       |
| Mr. & Mrs. Ronald Cruickshank   | Robert J. Kramek                      | Jack & Shirley Sirotkin         |
| Rose Dabanian                   | Dr. & Mrs. Jerome Krause              | Mr. & Mrs. Robert A. Skoczylas  |
| Don Darnell III                 | Marvin J. Lawrence                    | Mrs. Lewis C. Smith             |
| Donna Delp                      | Virginia June LeBlanc                 | Thomas W. Smith                 |
| Mr. & Mrs. Norman W. Dettloff   | Dr. Leonard H. & Ms. Lorraine Lerner  | William G. Steigely             |
| Elbert Diamond                  | B. Lichtenstein                       | Liz Stringer                    |
| Mr. & Mrs. P. W. Dietrich       | Dr. & Mrs. Harry E. Lichtwardt        | F. S. Strong, III               |
| Mr. & Mrs. Michael A. Dorsch    | Mr. & Mrs. C. J. Lippitt              | Mr. & Mrs. Roger W. Stroup      |
| East Side Pharmacy Inc.         | Jane Lombard                          | Mr. & Mrs. T. S. Sura           |
| Mr. & Mrs. Carl W. Eicker       | Dorothy Magid                         | Mr. & Mrs. D. Szyborski         |
| Dr. & Mrs. Riad Farah           | Nancy J. Malinowski                   | Akemi Takekoshi, M.D.           |
| Mr. & Mrs. Oscar Feldman        | Stanley E. Mallen                     | Robert L. Taylor                |
| Drs. Ira & Joan Firestone       | Joan & Doug Mann                      | Mr. & Mrs. Wm. Templeton        |
| Mary E. Flecksteiner            | Mr. & Mrs. Robert A. Massey           | Mrs. Janet R. Thomson           |
| Thomas L. Follensbee            | Joy A. Maurer                         | Mr. & Mrs. G. Tiberio           |
| Dr. & Mrs. Harold Furlong       | Janet McCall                          | Eugene & Sandra Tomlinson       |
| Alan R. Gass                    | Jean McCarthy                         | Alice & Phil Trimble            |
| Mr. John C. Gianakis            | Dr. Herbert & Susan Miller            | Robert L. Udebrock              |
| Dr. & Mrs. Watson A. Gilpin     | C. Kilbourn Mitchell                  | Donald & M. E. Urban            |
| Thomas C. Graham                | Mr. & Mrs. W. Bede Mitchell           | Mary Von Koss                   |
| Mr. & Mrs. Glenn H. Griffin     | Mr. & Mrs. Freeman Monson             | Walsh College                   |
| Mr. & Mrs. Lester Gruen         | Dr. & Mrs. Richard A. Moore           | Miss Katherine Wasserfallen     |
| Peter J. Haag Jr.               | James A. Mulrenin                     | Sanford Waxer                   |
| Dr. & Mrs. Berj H. Haidostian   | Charles R. Neuberg                    | Mr. & Mrs. Harry B. Weaver      |
| Stephan E. Hall                 | Mr. & Mrs. S. Sidney Newhouse         | Dr. & Mrs. N. Wechsler          |
| Mr. & Mrs. G. Robert Harrington | Janette M. Nivala                     | Mr. & Mrs. Leonard H. Weiner    |
| Dr. & Mrs. Bernard J. Harris    | Mr. & Mrs. Harry B. Nosanchuk         | Dr. & Mrs. Milford Wenokur      |
| Mr. & Mrs. Joseph W. Hathaway   | May Nosanchuk                         | Mr. & Mrs. Henry P. Widrich     |
| Joan Hitchner                   | J. Frederick Ohlinger                 | Mrs. I. (Beryl) Winkelman       |
| Jimmy Ray Holloway              | Mr. & Mrs. Ralph A. Orlandi           | Mr. & Mrs. Henry W. Wolpert     |
| Mr. & Mrs. Phillip Horwitz      | Ernst G. Ott                          | Mr. & Mrs. Robert Wood          |
| Mr. & Mrs. Wm. Hughes Jr.       | Mr. & Mrs. William Parnos             | W. W. Wood                      |

*We regret the omission of those names received too late for publication.*



# **SPECIAL ACKNOWLEDGMENTS**

## **THE KRESGE FOUNDATION**

The Meadow Brook Music Festival expresses its appreciation to one of its most important benefactors — The Kresge Foundation.

In 1964 when the Festival was a dream, the Kresge Foundation made a \$76,000 gift to the capital fund in memory of civic leader and foundation trustee, Howard C. Baldwin, for whom the pavilion is named. A second gift a year later of \$50,000 made possible the permanent seating in the pavilion. Subsequently the Foundation provided an additional capital grant of \$33,000 which provided additional dressing rooms below stage, new electrical circuits, a sound reinforcement system and new restroom facilities. A grant of \$145,000 provided for the repair work in the pavilion and a box office addition in 1977. Most recently, a grant of \$100,000 has been used to upgrade the lighting system, structural improvements in and around the stage area, paving the service road and loading dock area, painting of the seats and girders, and general repair.

## **LULA C. WILSON TRUST**

The original gifts of the Lula C. Wilson Trust provided the concert shell for the stage house of the Music Festival. The well-known excellent acoustics of Meadow Brook concerts distinguishes the Music Festival as one of the front-rank concert amphitheatres in North America.

The continuing support of the Lula C. Wilson Trust helps the Music Festival provide the finest cultural attractions that enrich the community as a whole.

## **STEPHEN S. PAGE, Architect 1919 - 1983**

The architectural statements of Stephen S. Page at Meadow Brook reflect his feelings about different environments in which music and drama come alive. His talents are well expressed in the Howard C. Baldwin Pavilion and Trumbull Terrace for the Music Festival, the Theatre in Matilda R. Wilson Hall, and the Recital Hall and the Studio Theatre in Varner Hall. The cultural arts programs of Oakland University, as well as Meadow Brook audiences and artists, are direct beneficiaries of the keen sensitivities and vision of Stephen S. Page.

## **MRS. GEORGE T. TRUMBULL**

The original gift of Mr. and Mrs. George T. Trumbull made possible the construction of the Trumbull Terrace dining facility, and patrons of the Meadow Brook Music Festival continue to benefit from their generosity. Mrs. Trumbull has provided improvements to Trumbull Terrace, the magnificent flowers on the grounds, and the tables and chairs in the Cafe Promenade. We are grateful for her continued interest and support.

*The Meadow Brook Music Festival is funded in part by grants from the Michigan Council for the Arts and the National Endowment for the Arts.*



# INDEX TO ADVERTISERS

Twentieth Annual Meadow Brook Music Festival Program — 1983

Advertiser Name	Page No.	Advertiser Name	Page No.	Advertiser Name	Page No.
ABC-TV .....	13	Parts & Service .....	2 & 5	Newcor, Inc. ....	37
AC Delco Division .....	159	Tractor & Implement .....	146	Newsweek, Inc. ....	84
Adistra Corporation .....	157	Fortune Magazine .....	38	Northfield Hilton/ Wicker Works Restaurant .....	149
Allied Iron/American Processing ...	159	The Herman Frankel Organization ...	35	Northland Center .....	39
Alma Products/GPD, Inc. ....	97	GMAC .....	16	Oakland University Academic Degree Programs .....	134
American Motors/Renault .....	40	GMB Gallery, Inc. ....	160	Oakland University Division of Continuing Education ..	152
Artwear Custom T-Shirts .....	158	GMC Truck & Coach Operation ....	93	Oakland University Role and Mission .....	30-31
The Attic Shop .....	168	GM Parts Division .....	56	Oakland University President's Club .....	118
Autobahn Motors .....	155	Gail & Rice Productions .....	160	Oldsmobile Division .....	114
N. W. Ayer, Inc. ....	6	General Development .....	152	Packaging Services Corporation ...	158
Azar's Gallery of Oriental Rugs ...	155	General Motors Corporation .....	130	People Magazine .....	167
B. B. D. & O. ....	141	General Tire & Rubber Company ...	43	Perry Drug Stores, Inc. ....	157
Baggit .....	158	Mary Glancz European Facial Salon ...	101	Peter's Palate Pleaser .....	149
Bellemead of Michigan, Inc. ....	148	Goodyear .....	78	Leo D. Phillips & Co. ....	153
Bendix Corporation .....	8	Grandma's Place .....	162	Pontiac Motor Division .....	7
Bitonti .....	158	Greenstone's .....	161	Porsche-Audi .....	74
Birmingham Chrysler Plymouth ...	156	Grinstein Jewelry & Design .....	168	Vieille Provence .....	164
The Birmingham Photographers ...	157	Hagopian & Sons .....	123	Pure 'n Simple .....	160
Bloomfield Beach and Boat .....	147	Hammell Music, Inc. ....	85	Chuck Randolph Travel & Tours ...	158
Bloomfield University School .....	151	The Handleman Company .....	142	J. B. Rath Company .....	149
Frank H. Boos Gallery .....	152	Hannett, Inc.—Realtors .....	150	Reader's Digest .....	163
Diamond Jim Brady's .....	164	Hercules, Inc. ....	79	Reilly & Sands, Ltd. ....	152
The Brass Bed Co. ....	161	Hubert Distributors, Inc. (Michelob Beer) .....	10	Rockwell International .....	120
The Budd Company .....	25	Huttenlochters Kerns Norvell, Inc. ..	162	Ross Roy, Inc. ....	154
Buick Motor Division .....	15	Indian Head Corporation .....	32	Russell Hardware .....	157
Leo Burnett Company .....	151	Interstate Alarm Systems .....	153	Jane J. Russell, Investors Diversified Services ...	136
Burroughs Corporation .....	132	ITT Higbie Mfg. Co. ....	58	The Schmid Haus & Co. ....	157
Cadillac Motor Division .....	80	Jacobsen's Flowers, Inc. ....	146	The Shalea Inn .....	168
Campbell-Ewald Company .....	86	Jacobson's .....	147	Win Shuler's .....	154
Cheese & Company .....	156	Jacques, Inc. ....	150	Somerset Mall .....	90
Chevrolet Motor Division ...	Back Cover	Edward Jones Floor Coverings ...	156	Sports Illustrated .....	14
The Christian Science Monitor ....	36	Howard T. Keating Associates, Inc. ...	159	Stalker & Boos, Inc. ....	168
Chrysler Corporation: Dodge .....	33	Kellett Construction Company .....	160	Stewart Fabrics .....	164
Chrysler Town & Country .....	9	Kenyon & Eckhardt Advertising, Inc. ....	83	The Stroh Brewery Company .....	4
Coat Country .....	27	Kingsley Inn .....	164	Sullivan Smith Inc./ North Park Communities .....	46
Clarkston Cafe .....	153	Bill Knapp's Rochester, Inc. ....	146	Tamaroff Buick-DMC-Honda- Rolls Royce, Inc. ....	154
Color Me Beautiful .....	150	Kowalski Sausage Co., Inc. ....	158	The Taubman Company .....	117
Comerica Bank .....	42	Lamb Technicon .....	106	J. Walter Thompson USA .....	102
Crissman Cadillac, Inc. ....	151	Fred Lavery Porsche Audi Co. ....	148	Time Magazine .....	105
Dana Corporation .....	26	Libbey-Owens-Ford Co. ....	48	UAW .....	124
D'Arcy-MacManus & Masius, Inc. ...	94	Liberty State Bank & Trust .....	89	Uniroyal Tire Company .....	66
Detroit Free Press .....	140	Life of Virginia .....	44 & 45	University Music Society .....	138
Detroit News .....	144	Maccabees Mutual Life Insurance Co. ....	57	Village Motor Inn .....	153
Discover Magazine .....	71	The Main Event .....	161	Weir, Manuel, Snyder & Ranke, Inc. .	149
Douglas Cleaners .....	164	Manley, Bennett, McDonald & Co. ...	109	Fran Weiss .....	168
Dura Corporation .....	160	Manufacturers Bank .....	148	Wells Rich & Green Advertising ....	126
Eaton Corporation .....	160	Matthews Et Al .....	168	Wesch Cleaners, Inc. ....	157
Eaton Nursery, Inc. ....	150	M & G Market Services .....	113	White Chapel Cemetery .....	12
Executive Custom Shirtmakers ....	156	McCann-Erickson, Inc. ....	110	Wild Wings Gallery .....	148
First of Michigan Corporation .....	150	McKeon Products .....	164	Wright Kay & Co. ...	Inside Back Cover
The Fishman Group .....	147	Merchant of Vino .....	1	Young & Rubicam, Inc. ....	34
Five Thousand at Town Center ....	65	Michelob Beer .....	10		
Florists' Transworld Delivery Assn. ....	41	Michigan National Corporation ....	155		
Ford Motor Company: Corporate .....	70	The Miller Brewing Company .....	98		
Ford Division ....	Inside Front Cover	John Mitchell Interiors .....	159		
Lincoln-Mercury Division .....	47	Murdock's Restaurant .....	158		