

Archives  
ML  
38  
.O2  
M47  
1992  
c.3

# Oakland University's Meadow Brook Music Festival 1992





## Contents

Board of Trustees and Officers of the University .....	6
Complete Season's Performance Calendar .....	8-9
Oakland University	
Welcome to the Festival .....	11
"Innovation for a Complex World" .....	18-21
Meadow Brook Theatre .....	28-29
Department of Music, Theatre and Dance .....	40-41
Meadow Brook Executive and Finance Committees .....	45
Executive Committee Chairpersons, 1992 .....	49
Past Executive Committee Chairpersons, 1964-91 .....	52-64
Women's Committee Highlights .....	68-69
Special Acknowledgements .....	70
Meadow Brook Theatre Festival Club .....	72-73
Popular Artists .....	83-97
Special Events .....	111
Contributors to Meadow Brook Music Festival, Theatre, and Fund	
Major Donors .....	113-114
Sponsors .....	116
Century Club .....	116-117
Contributors .....	117-124
Friends of Meadow Brook Music Festival .....	131-132
Index to Advertisers .....	136

Archive  
 JM  
 32  
 02  
 PM  
 175  
 23



Monday	Tuesday	Wednesday	Thursday
All SHOWS start at 8:00 p.m. unless otherwise noted. (Doors open at 6 p.m.)			
LASER SPECTACULAR showtimes TBA			
			July 2 DSO featuring Mitch Miller fireworks
			July 9 Arlo Guthrie & Pete Seeger
			July 16 Victor Borge
		July 22 George T. Trumbull Memorial Concert Mormon Tabernacle Choir	
		July 29 George Benson	July 30 Santana
		August 5 1992 Nancy Schucart Molasky Memorial Concert Mitzie Gaynor	August 6 Everly Brothers w/Dion
			August 13 George Thorogood/Little Feat
	August 18 The Highwaymen: featuring Willie Nelson, Johnny Cash, Kris Kristofferson, Waylon Jennings		
		August 26 B-52's	



# Friday

# Saturday

# Sunday

June 12  
Jerry Seinfeld

June 19  
Dolly Parton

June 26  
Crosby, Stills & Nash

July 3  
The Drifters, The Platters, The Coasters,  
The Shirelles & The Chrystals—plus fireworks  
spectacular to follow concert!

July 10  
DSO featuring music from *Fantasia*  
conducted by Neeme Jarvi

July 17  
DSO w/special guest Marvin Hamlisch

July 24  
DSO Laser Spectacular featuring music from  
2001: *Space Odyssey*, *Star Wars* & *Star Trek*  
9:00 p.m.

July 31  
Seals & Crofts and Little River Band

Aug 7  
Kenny Rogers

June 20  
Ray Charles

June 27  
Crosby, Stills & Nash

July 4  
DSO featuring Mitch Miller/fireworks

July 11  
DSO featuring music from *Fantasia*  
conducted by Neeme Jarvi

July 18  
Marky Mark & The Funky Bunch

July 25  
DSO Laser Spectacular featuring music from  
2001: *Space Odyssey*, *Star Wars* & *Star Trek*  
9:00 p.m.

August 1  
DSO featuring music from A.L. Webber's  
Broadway hits conducted by Erich Kunzel

August 8  
Stars of the Ballet (N.Y. & S. Fran) w/DSO

August 22  
Michael Franks & The Yellowjackets

June 21  
Frankie Valli & The Four Seasons  
David Clayton-Thomas and Blood, Sweat &  
Tears

July 5  
1992 John S. Judd Memorial Concert  
John Lee Hooker & Robert Cray Band

July 12  
The Righteous Brothers

July 19  
DSO w/special guest Marvin Hamlisch  
7:00 p.m.

July 26  
Air Supply

August 2  
DSO featuring Richard Hayman  
7:00 p.m.

August 9  
Stars of the Ballet (N.Y. & S. Fran) w/DSO  
7:00 p.m.

August 23  
Alabama

August 30  
David Byrne



## OAKLAND UNIVERSITY BOARD OF TRUSTEES

Howard F. Sims  
*Chairperson*

Phyllis Law Googasian  
*Vice Chairperson*

Larry W. Chunovich

L. Brooks Patterson

Andrea L. Fischer

Stephan Sharf

David Handleman

James A. Sharp, Jr.

Sandra Packard  
*Ex Officio*

## OFFICERS OF THE UNIVERSITY

Sandra Packard  
*President*

Keith R. Kleckner  
*Senior Vice President  
for Academic Affairs  
and Provost*

Robert J. McGarry  
*Vice President for Finance and  
Administration and Treasurer  
to the Board of Trustees*

John H. De Carlo  
*Vice President for  
Governmental Affairs,  
Secretary to the Board of Trustees  
and General Counsel*

Wilma H. Ray-Bledsoe  
*Vice President for  
Student Affairs*



O A K L A N D

## INNOVATION FOR A COMPLEX WORLD

"DOING RESEARCH AS AN UNDERGRADUATE IS SOMETHING UNIQUE, REALLY. FEW UNIVERSITIES OFFER SUCH OPPORTUNITIES, ESPECIALLY THE TYPE OF RESEARCH I WAS ABLE TO DO. THAT SET ME APART WHEN I APPLIED TO MEDICAL SCHOOL."

— ALLISON HENDERSON ('88)  
MEDICAL STUDENT  
B.S., BIOLOGICAL SCIENCES

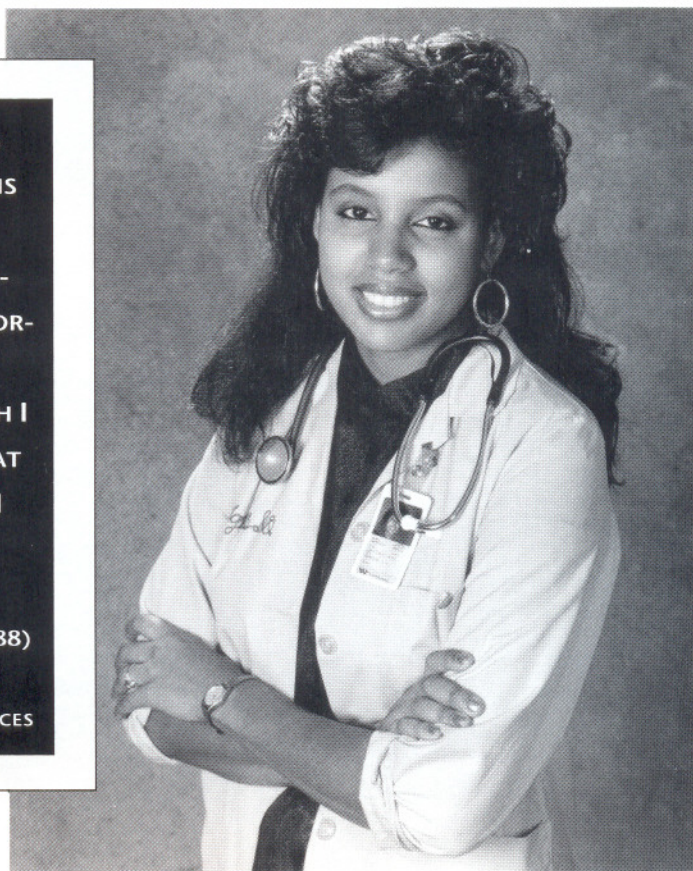

Oakland University is applying its resources to its critical programs, programs that can make a real difference in people's lives. One of the greatest of those resources is its hard-working and talented student body.

At Oakland, undergraduate students have opportunities to collaborate with faculty on vital research projects — projects such as the ones on the next few pages.

Oakland University is known for its personalized instruction — and opportunity for one-to-one interaction with faculty members. Close to 90 percent of Oakland's full-time professors have earned doctoral degrees from prestigious institutions. Many are internationally and nationally known experts in their fields. These professors — not teaching assistants — instruct most classes.

Oakland and national survey responses show that a higher percentage of Oakland faculty members published books and articles in professional journals than did faculty members at any type of institution nationally except major research universities.

R O C H E S T E R,





## THE EYES HAVE IT

**A** landmark study by Oakland University's Eye Research Institute, in conjunction with William Beaumont Hospital in Royal Oak, may help save America's aging eyesight.

Some 450 Michigan senior citizens are volunteering for the 10-year study — the first to track the natural history of age-related eye diseases — which is being funded by a \$2.5 million grant from the National Eye Institute.

Under the direction of Dr. Raymond Margherio, chief of ophthalmology at Beaumont and a clinical professor at Oakland, the study will determine if vitamins and nutrients can help prevent cataracts, glaucoma and macular degeneration.



## STRUCTURALLY SOUND

**T**he next time your plane lands safely on the runway, you can thank an Oakland University professor for the smooth ride.

Blowouts on airplane tires have been virtually eliminated in the last several years, thanks to an invention by Michael Hung, professor of engineering and associate director of Oakland's Center for Robotics and Advanced Automation.

Using a video camera, a laser and a computer, Hung's invention — which he calls shearography — can detect flaws and imperfections in everything from spaceships to computer chips. Such imperfections can mean unsafe products and can cost lives.

Shearography is now being used by NASA and by the aircraft and automotive industries to detect flaws in composite materials.



## BUSINESS SMARTS



**W**hile many Oakland University students come to evening classes directly from work, many of its lecturers are also heading to class – directly from the executive suites of big business.

Oakland's Executive-on-Campus Program is bringing area business leaders to campus for classroom talks and question-and-answer sessions with students in the School of Business Administration.

Executives from Volkswagen of America (President and CEO William J. Young pictured at left), GM, Chrysler, Kmart, Ziebart, Fidelity Bank, Data Systems Network, GMF Robotics, GKN Automotive and the Sandy Corporation are just a few who are sharing their "business smarts" with business students.

The program is one of several new initiatives under way at the school to ensure that students are exposed to the best of both business theory and work place practice.

## HEALING HANDS

**T**he statistics are staggering.

By the year 2010, more than 35,000 Certified Registered Nurse Anesthetists will be needed nationally. Oakland's graduate degree program in nurse anesthesia, established in partnership with William Beaumont Hospital, is helping combat the shortage. Currently, more than 100 CRNA positions remain unfilled in Michigan hospitals alone.

Oakland is also the only nursing school in Michigan engaged in hospital collaborative research projects.

And, through its School of Health Sciences, Oakland is one of only five public universities in the state to offer a degree program in the critical field of physical therapy.







## HOPE AHEAD

**T**here is new hope for stroke and migraine headache victims — hope that comes through scientific research within the walls of Henry Ford Hospital.

Studies by Oakland alumnus Joseph A. Helpert (Ph.D., '88, pictured above), director of Nuclear Magnetic Resonance research in Henry Ford's Department of Neurology, have revealed that high glucose levels and high body temperature may hinder the recovery of stroke patients.

The Detroit-based stroke center is one of just 11 nationally. It is also one of two major research efforts for Oakland University and Henry Ford involving the human brain.

Using one of the world's 16 Neuromagnetometers, Oakland physicist Norman Tepley, Ph.D., heads an Oakland/Henry Ford Hospital research group tracking magnetic fields generated by intracellular currents in the scalp, skull and brain — linked to what may be the root cause of migraines.



## COUNT ON IT!

**I**t's math time in eight Detroit-area elementary school districts and the students are raring to go — reciting rhymes and poems with a math twist, and placing colored pegs in a large pegboard.

And they *like* it.

The key is a new Beginning School Mathematics program, introduced nationally by Oakland University's School of Education and Human Services after development by the New Zealand Ministry of Education.

The educational program is one of several made possible by Oakland University through a \$496,200 grant from the W. K. Kellogg Foundation. ■



---

# Welcome

---



Welcome to the 29th season of Oakland University's Meadow Brook Music Festival. We hope you enjoy this year's program. For the first time, the festival is brought to you through a partnership between Oakland University and Olympia Arenas/Brass Ring Productions.

Through this new collaboration, we are able to bring you a broader and more diverse array of programming. We are pleased by this opportunity and hope that you will continue to enjoy the Meadow Brook Festival offerings.

As in the past, programs offered by Meadow Brook Hall, the Art Gallery and the Theatre will continue to be offered as part of Oakland's extension of its mission as a cultural resource for the community and as steward of the wonderful heritage left by OU's benefactors, Matilda and Alfred Wilson.

My husband, Martin, and I are extremely pleased to be at Oakland University and to share with you the music festival events. We look forward to the opportunity to get to know and become part of the community and to your continued participation in this festival and other Meadow Brook and university programs.

Cordially,

Sandra Packard  
President  
Oakland University



# OAKLAND UNIVERSITY

## DEPARTMENT OF MUSIC, THEATRE AND DANCE

For over thirty years, the performing arts have been an integral part of the liberal arts environment at Oakland University. The Department of Music, Theatre and Dance is a major component of this environment with its programs, performances and academic offerings.

The department provides excellent preparation for a broad range of careers in the performing arts. Programs

include: Bachelor of Arts, Bachelor of Music with majors in music education, performance, composition, or sacred music. Master of Music with concentrations in music education, performance, pedagogy, conducting, composition, or sacred music. Liberal Arts minors are offered in music, theatre or dance; a secondary teaching minor is offered in music.

The faculty members are of marvelous stature, both professionally and academically, and their commitment to teaching is second to none. Many of our

alumni have entered the field and become leaders in music, theatre and dance, the "lively arts."

The performing arts— primary sources of intellectual, emotional and spiritual enrichment— are fundamental to how we define our lives, our values and our culture.

We invite you to share the performing arts with us during our 1992-1993 season of events featuring theatrical productions; choral, instrumental, and dance concerts; and the premiere of *Sensory Perceptions*, a new series of performances by national and international artists, including our own faculty. Pages 40-41 will provide you with a complete list of upcoming events.

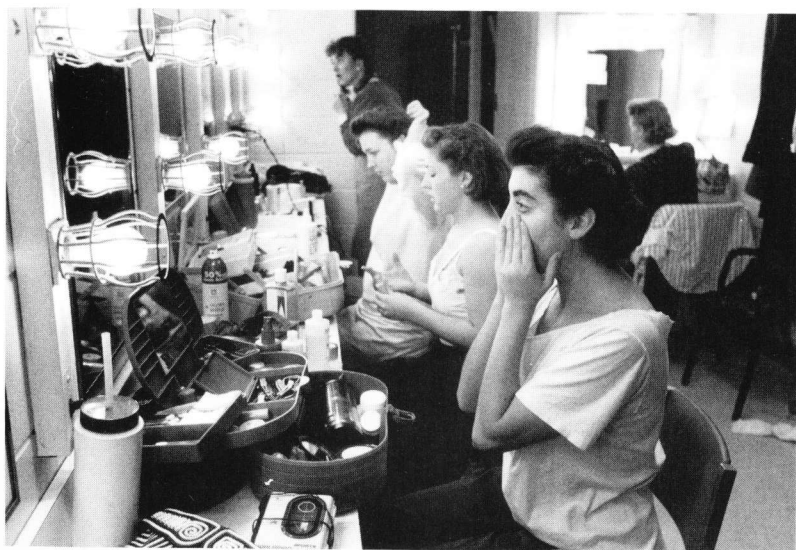



# MUSIC, THEATRE AND DANCE

CHAIRPERSON: KARL BOELTER (COMPOSITION)

## MUSIC

Lettie Alston (composition, theory)  
David Daniels (orchestra, adviser)  
James Dawson (band, education)  
John Dvaras (chorus)

Robert Facko (piano pedagogy)  
Stanley Hollingsworth (composition)

Rebecca Reese (chorus)

Flavio Varani (piano)

John-Paul White (voice)

Joyce Adelson (piano)

Janice Albright (voice)

Nana Boachie-Yiadom (drumming)

Steven Carryer (guitar)

Keith Claeys (percussion)

Douglas Cornelsen (clarinet)

Penelope Crawford (harpsichord)

Frederic DeHaven (organ)

Edith Diggory (voice)

Kirkland Ferris (bassoon)

John Hall (guitar)

Rebecca Hammond (oboe)

Maxim Janowsky (bass)

Ken Kellett (jazz bass)

Bryan Kennedy (horn)

Ronald Kischuk (trombone)

Daniel Maslanka (percussion)

Ervin Monroe (flute)

Brian Moon (trumpet)

Scott Petersen (jazz ensemble, saxophone)

Alayne Rever (saxophone)

Elizabeth Rowin (violin)

Eddie Russ (jazz piano)

Karl Schmidt (commercial music)

Walter Szymanski (jazz trumpet)

David Wilson (accompanying)

## THEATRE

Susan Barrett

Michael Gillespie

Karen Sheridan

John K. Urice

Bill Carter

Philip Fox

Suzanne Hanna

## DANCE

Laurie Eisenhower

Carol Halsted

Gregory A. Patterson

Desiree Buonbrisco-Brengman

Mindy McCabe-Grissom

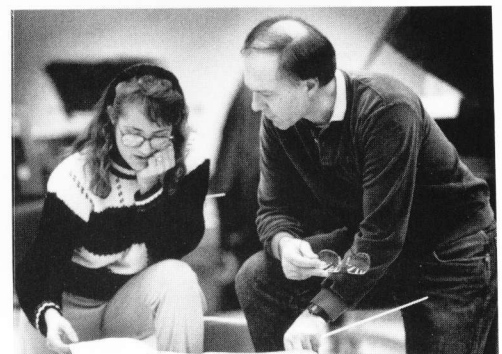
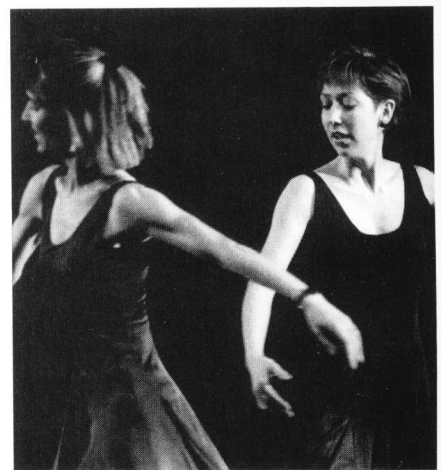
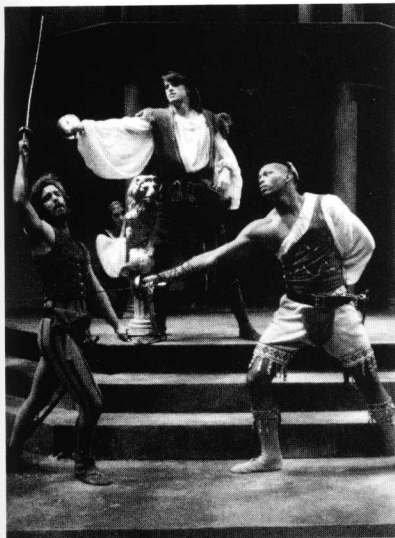



# 1992 Meadow Brook Executive Committee

Mr. and Mrs. William E. Hoglund, General Chairpersons  
Mr. and Mrs. Dennis K. Pawley, Vice Chairpersons  
Mr. and Mrs. Stanley A. Seneker, Past General Chairpersons

## *Advertising and Marketing*

Mr. and Mrs. Robin A. Smith

## *Corporate Subscription Sales*

Mr. and Mrs. Homer T. Harrison  
Ms. Cheryl Longtin and Mr. Michael Porter  
Mr. and Mrs. Donald A. Pais  
Mr. and Mrs. Leon G. Picuch  
Mr. and Mrs. Guy W. Potok

## *Director's Circle*

Mr. and Mrs. William C. Stevens

## *Festival Women's Committee*

Mr. and Mrs. Gerald L. Decker

## *Finance Committee*

Mr. and Mrs. Norman F. Ehlers  
Mr. and Mrs. David J. FitzPatrick  
Mr. and Mrs. Fred L. Hubacker  
Mr. and Mrs. Donald A. Pais

## *Meadow Brook Theatre and Festival Club*

Mr. and Mrs. John R. Edman  
Mr. and Mrs. Roy E. Parrott

## *Program Advertising*

Mr. and Mrs. Harold E. Allen  
Mr. and Mrs. Philip Guarascio  
Mr. and Mrs. A. C. Liebler  
Mr. and Mrs. L. Gene Stohler  
Mr. and Mrs. John B. Vanderzee

## *Public Relations*

Mr. and Mrs. Jerome P. Bishop

## *Special Projects*

Mr. and Mrs. Anthony W. Bailey  
Mr. and Mrs. Joseph W. Bauer  
Mr. and Mrs. Patrick Elwell  
Mr. and Mrs. Francis A. Engelhardt  
Mr. and Mrs. Philip J. Houdek  
Mr. and Mrs. James L. Howlett  
Mr. and Mrs. Jacob Kellman  
Mr. and Mrs. Clinton D. Lauer  
Mr. and Mrs. Ken Morris  
Mr. and Mrs. W. Edwin Mosher  
Dr. and Mrs. David R. Rea  
Mr. and Mrs. David W. Scott  
Mr. and Mrs. Stephan Sharf  
Mr. and Mrs. Michael Sweeney  
Mr. and Mrs. H. Wayne Wells

## *Theatre Guild*

Mr. and Mrs. Raymond de Steiger

## *Oakland University Personnel*

Judge and Mrs. William F. Bledsoe  
Mr. and Mrs. Stuart C. Hyke  
Ms. Margo King  
Mr. and Mrs. Keith R. Kleckner  
Mr. and Mrs. Robert J. McGarry

## Corporate Finance Captains

D. J. Almquist  
K. R. Baker  
J. T. Battenberg III  
L. L. Bowler  
J. E. Bryant  
D. B. Connor  
L. G. DeYonker  
G. W. Dickinson  
R. M. Donnelly  
G. C. Eads  
R. A. Frosch  
R. H. Haas

D. G. Hedeon  
J. C. Hitchcock  
G. A. Knechtel  
L. J. Krain  
R. G. LeFauve  
J. I. Lopez  
J. M. Losh  
T. S. McDaniel  
D. A. Marion  
E. M. Mutchler  
R. F. O'Brien

R. T. O'Connell  
W. J. O'Keefe  
T. J. O'Neill  
H. J. Pearce  
N. E. Rogers  
S. M. Tarantowicz  
D. M. Trebing  
C. J. Vaughn  
M. v.N. Whitman  
C. F. Wilkins  
L. A. Winiecki



---

# 1992 MEADOW BROOK EXECUTIVE COMMITTEE CHAIRPERSONS

## Mrs. and Mrs. William Hoglund

---



We are pleased to have Bev and Bill Hoglund chairing Oakland University's Meadow Brook Executive Committee in this year of transition. It is a challenge for them as well as for other members of the committee to provide the necessary leadership and initiative to help secure the future of the university's cultural programs. We are fortunate to have dedicated community leaders willing to assume these responsibilities. We are most appreciative of their support.

Sandra Packard  
President  
Oakland University



---

# PAST CHAIRPERSONS

---

The best in classical and popular music performances is the standard to which the Music Festival has aspired since its inception in 1963. Much of the success of the Music Festival is attributed to the achievements of the Chairpersons of the Meadow Brook Executive Committee. Some highlights of this leadership during the past 28 seasons is portrayed in the following pages.



**Mr. and Mrs. Semon Knudsen**  
Chairpersons 1964

Meadow Brook is established as the summer home of the Detroit Symphony Orchestra . . . 12 classical symphonic concerts under the direction of Sixten Ehrling . . . Howard C. Baldwin Pavilion built.



**Mr. and Mrs. Rinehart S. Bright**  
Chairpersons 1965

18 classical symphonic concerts . . . Robert Shaw heads the Summer Music School . . . permanent seating added to the Pavilion . . . Trumbull Terrace built.



**Mr. and Mrs. Ben D. Mills**  
Chairpersons 1966

35 classical symphonic concerts . . . Karl Haas is artistic consultant . . . Istomin-Stern-Rose Trio and New York Pro Musica are artists-in-residence . . . new Adams road exit designed for south-bound traffic.



**Mr. and Mrs. James O. Wright**  
Chairpersons 1967

Expansion of Pavilion stage house and Trumbull Terrace . . . permanent box office built . . . Summer Music School continues its third season under the direction of Robert Shaw.



# PAST CHAIRPERSONS



**Mr. and Mrs. Virgil E. Boyd**  
Chairpersons 1968

Festival undertakes first venture into field of dance . . . American Ballet Theatre begins 2 seasons of appearances . . . Roger Wagner leads the summer choral music program . . . James Levine conducts concert performance Verdi's "Rigoletto".



**Mr. and Mrs. Marvin L. Katke**  
Chairpersons 1969

Appearance of the New York Philharmonic . . . master classes and appearances by James Levine, Vladimir Ashkenazy, and Itzak Perlman.



**Mr. and Mrs. E. M. Estes**  
Chairpersons 1970

Dramatic departure in programming . . . popular music attractions are added . . . Al Hirt . . . Ramsey Lewis Trio . . . American Ballet Company concerts . . . dessert parlor added to Trumbull Terrace.



**Mr. and Mrs. John J. Riccardo**  
Chairpersons 1971

More popular and variety attractions . . . Ella Fitzgerald . . . Stevie Wonder . . . Judy Collins . . . Royal Winnipeg Ballet . . . expansion of stage house lighting . . . new rest room facilities on south lawn area.



# PAST CHAIRPERSONS



**Mr. and Mrs. William P. Benton**  
Chairpersons 1972

Over 40 symphonic, pops, ballet, and modern dance events scheduled . . . New York Philharmonic . . . hillside recontoured to expand seating . . . Doc Severinson . . . Ferrante & Teicher.



**Mr. and Mrs. Robert D. Lund**  
Chairpersons 1973

22 pops attractions and 17 classical concerts . . . National Ballet . . . Vladimir Ashkenazy named artistic adviser . . . stage house rigging and backstage facilities are improved . . . Fiedler . . . Kostelanetz . . . Previn.



**Mr. and Mrs. Eugene A. Cafiero**  
Chairpersons 1974

Oakland University celebrates its 15th year . . . a week of jazz added . . . Benny Goodman . . . Earl "Fatha" Hines . . . improvement of Trumbull Terrace . . . San Francisco Ballet.



**Mr. and Mrs. Donald E. Petersen**  
Chairpersons 1975

Tchaikovsky marathon . . . Pennsylvania Ballet . . . children's and matinee concerts added . . . Aldo Ceccato named music director . . . Paul Paray returns . . . improvement of box office.



# PAST CHAIRPERSONS

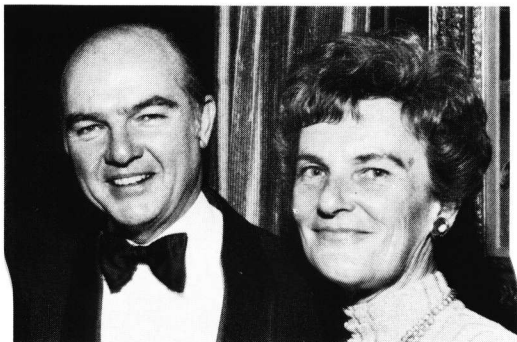

**Mr. and Mrs. James McDonald**  
Chairpersons 1976

Modern Dance Festival . . . Beethoven marathon . . .  
Musica Aeterna begins 3 seasons of guest appearances  
. . . Women's Committee activities expanded . . .  
Barry Manilow . . . Oscar Peterson.



**Mr. and Mrs. John C. Secrest**  
Chairpersons 1977

Over 50 concerts in 12 weeks . . . Royal Danish Ballet  
. . . party tent added . . . luncheon in the English  
Garden at Meadow Brook Hall benefits the Women's  
Committee . . . improvement of the sound system, the  
entrance, and the grounds.



**Mr. and Mrs. Richard A. Vining**  
Chairpersons 1978

Klaus Tennstedt and Vladimir Ashkenazy conduct . . .  
New York Pro Arte Chamber Orchestra . . . Leslie  
Browne and Patrick Bissell of "Turning Point" appear with  
The Ballet Repertoire Company . . . Women's  
Committee reorganized.



**Mr. and Mrs. Bennett Bidwell**  
Chairpersons 1979

Neville Marriner named artistic director . . . Eliot Feld  
Ballet . . . Detroit Symphony Chamber Orchestra . . .  
Treble Clef Gift Shop opened on Trumbull Terrace . . .  
appearances of Victor Borge, Della Reese, and "Four Girls  
Four" benefit the Women's Committee.

# PAST CHAIRPERSONS



Mr. and Mrs. Roger Smith  
Chairpersons 1980

Eric Leinsdorf conducts the Chicago Symphony Orchestra . . . Jazz Jamboree with Lionel Hampton, Buddy Rich, and Woody Herman . . . Loretta Lynn . . . Neville Marriner conducts Minnesota Orchestra.



Mr. and Mrs. Gerald Greenwald  
Chairpersons 1981

Oakland University welcomes new president, Dr. Joseph E. Champagne . . . increased number of Detroit Symphony Orchestra concerts and variety attractions . . . James Galway and Cleo Laine . . . Phil Donahue . . . Barbara Mandrell . . . Women's Committee sponsors major fund-raiser, The Meadow Brook Fair.



Mr. and Mrs. Harold A. Poling  
Chairpersons 1982

Season opens with Bychkov conducting Detroit Symphony Orchestra . . . Fireworks each night Fourth of July weekend . . . Kris Kristofferson . . . Judy Collins . . . Andy Williams . . . Women's Committee raffles car . . . season closes with "Hooked on Classics" and spectacular light show.



Mr. and Mrs. F. Alan Smith  
Chairpersons 1983

20th Season of concerts . . . Ehrling, Babini and Staples repeat opening performance of 1964 . . . Neville Marriner's final season as Artistic Director . . . First Festival Women's Fashion Show Benefit.



# PAST CHAIRPERSONS



**Mr. and Mrs. Stephan Sharf**  
Chairpersons 1984

The very first musical at Meadow Brook-7 performances of "Oklahoma" . . . Blue Grass Marathon . . . U.S. Marine Band . . . Cleveland Orchestra . . . more picnic tables . . . walky-talkys for staff . . . change Sunday DSO concerts to 6:00 p.m.



**Mr. and Mrs. Louis Ross**  
Chairpersons 1985

Another musical, "Chorus Line" is a great success . . . San Francisco Ballet returns . . . Canadian Brass makes debut appearance . . . Neville Marriner returns with London Symphony . . . improvements in sound and light panel . . . new asphalt path to pavilion . . . DSO conductors include Berglund, Semkow and Skrowaczewski.



**Mr. and Mrs. John R. Edman**  
Chairpersons 1986

Zubin Mehta conducts the Israel Philharmonic during the 50th Anniversary U.S. Tour . . . one of Liberace's last performances . . . New York Philharmonic with Leonard Bernstein . . . renovation of Trumbull Terrace, expanded rest room facilities . . . handrails for the handicapped.

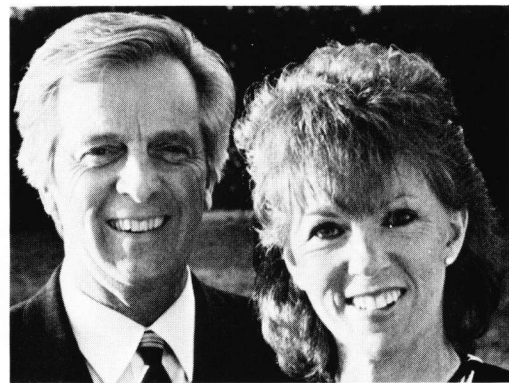

**Mr. and Mrs. Harold Sperlich**  
Chairpersons 1987

London Symphony . . . 2 performances of Academy of St. Martin in the Fields with Neville Marriner . . . Boston Pops Esplanade Orchestra . . . No fireworks . . . upgraded sound and light panels . . . new patio furniture on Trumbull Terrace . . . resurfaced black tops paths.

# PAST CHAIRPERSONS



**Mr. and Mrs. Philip E. Benton Jr.**  
Chairpersons 1988

Highlights of the 25th Season included 3 visiting orchestras . . . the opening of the new Treble Clef Gift Shop . . . a week of "Carousel" and the largest number of concerts in Meadow Brook history.



**Mr. and Mrs. Lloyd Reuss**  
Chairpersons 1989

Five performances of "Annie" starring JoAnne Worley . . . Royal Danish Ballet appeared in June . . . expanded Children's Concert series . . . and Maestro Herbig's last summer as Music Director of the Detroit Symphony Orchestra.



**Mr. and Mrs. Richard E. Dauch**  
Chairpersons 1990

Highlights of the 27th season included the introduction of "Family Nights"—"Bye Bye Birdie" and 3 nights of Laser Lights.



**Mr. and Mrs. Stanley A. Seneker**  
Chairpersons 1991

Introduction of Meadow Brook Gardens . . . Boston Pops . . . Mel Torme and Cleo Laine . . . Neeme Jarvi's first summer as DSO Music Director.



# 1992 MEADOW BROOK MUSIC FESTIVAL WOMEN'S COMMITTEE

## PRESIDENT

Mrs. Gerald L. Decker

## EXECUTIVE BOARD

### VICE PRESIDENT

Mrs. Daniel D. Tamburo

### RECORDING SECRETARY

Mrs. John Marshall

### CORRESPONDING SECRETARY

Mrs. William Schwartz

### FINANCIAL SECRETARY

Mrs. Thomas G. Ankeny

### MEMBERSHIP SECRETARY

Mrs. Gerald L. Shultz

### PARLIAMENTARIAN

Mrs. Richard O. Dye

### MEMBER-AT-LARGE

Mrs. Harold L. Sharp

### PAST PRESIDENT

Mrs. Michael T. Thomas

### ASSISTANT DIRECTOR OF CULTURAL AFFAIRS

Mrs. W. Edwin Mosher, Jr.

## ADVISORY BOARD

### FASHION SHOW

Mrs. William L. Mitchell

### GIFT SHOP

Mrs. John C. Lazzari

Mrs. Harry D. White, Jr.

### NOMINATING

Mrs. Donald Robertson

Mrs. Philip E. Gerwert

Miss Nathalie Stevenson

### WAYS AND MEANS

Mrs. Daniel D. Tamburo

### RAFFLE

Mrs. Harold L. Sharp

Mrs. Harvey S. Freeman

## COMMITTEE MEMBERS

Mrs. Raynold L. Allvin  
Mrs. Thomas G. Ankeny  
Mrs. Lowell V. Apeseche  
Mrs. Ronald N. Avesian  
Mrs. J. Larry Barton  
Mrs. Marylin J. Brooks  
Mrs. Johannes Buiteweg  
Mrs. Frank Caiati  
Mrs. Stanley Capp  
Mrs. Maria Carpenter  
Mrs. Silvio Ciccone  
Mrs. Joseph Collins  
Mrs. Francis J. Cook  
Mrs. Kenneth R. Cooper  
Mrs. John B. Costello  
Mrs. John De Carlo  
Mrs. Gerald L. Decker  
Mrs. Richard O. Dye  
Mrs. J. Leif Eareckson  
Mrs. John R. Edman  
Mrs. Francis A. Engelhardt  
Mrs. Allan Enis  
Mrs. Harvey S. Freeman  
Mrs. Philip E. Gerwert  
Mrs. Lionel Glass

Mrs. Alfred H. Grava  
Mrs. David M. Grieco  
Mrs. James C. Hart  
Mrs. Royal C. Hayden, Jr.  
Mrs. Frank Helmstetter  
Mrs. William Hoglund  
Mrs. James W. Hulen  
Mrs. Michael Juras  
Mrs. Keith Kleckner  
Mrs. Roy Knudsen  
Mrs. Thomas Kowalewski  
Mrs. Karl Kristen  
Mrs. J. Donald LaCroix  
Mrs. John C. Lazzeri  
Mrs. Lee Le Blanc  
Mrs. Mark B. Lucas  
Mrs. Wayne A. Lundy  
Mrs. Ted Lynam  
Mrs. Gerald L. Maas  
Mrs. Robert J. Mack  
Mrs. John Marshall  
Mrs. Pat Marshall  
Marie L. Martin  
Mrs. Gerald May  
Mrs. Milton J. Miller

Mrs. Richard Miller  
Mrs. Eugene R. Mitchell  
Mrs. William L. Mitchell  
Mrs. Edward Nakfoor  
Mrs. Robert L. Nance  
Mrs. Donald D. O'Dowd  
Mrs. Donald Pais  
Mrs. James Parrott  
Mrs. Rodney Peters  
Mrs. Ronald B. Petrella  
Mrs. O. L. Pfaffmann  
Mrs. John A. Prokop  
Mrs. Ralph Putman  
Mrs. Charles Reynolds  
Mrs. John E. Rhame  
Mrs. Mark A. Richards  
Mrs. Donald Robertson  
Mrs. William M. Rogers  
Mrs. Herman Rosenbusch  
Mrs. Gino Saliccioli  
Mrs. William B. Schwartz  
Mrs. David W. Scott  
Mrs. Walter L. Scutt  
Mrs. John C. Secrest  
Mrs. Stephen Sharf

Mrs. Harold L. Sharp  
Mrs. Gerald L. Shultz  
Mrs. Robert Smith  
Mrs. Richard E. Stanier  
Mrs. Fredrick Stare  
Miss Nathalie Stevenson  
Mrs. Jack Stroebel  
Mrs. Robert W. Swanson  
Mrs. Daniel D. Tamburo  
Mrs. Thomas E. Thomas  
Mrs. Michael T. Thomas  
Mrs. Douglas M. Thornton  
Mrs. George T. Trumbull  
Mrs. Donald D. Tweedie  
Ms. Yvonne Verschueren  
Mrs. Richard A. Vining  
Mrs. Ronald H. Vogt  
Mrs. Harold L. Walters  
Mrs. John R. Waski  
Mrs. David S. Weatherell  
Mrs. James Weiss  
Mrs. Harry D. White, Jr.  
Mrs. Donald F. Wilkins  
Mrs. Ronald Wonboy  
Mrs. David Zimmerman

## PAST PRESIDENTS

Mrs. Francis A. Engelhardt  
Mrs. Fredrick Stare  
Mrs. David W. Scott  
Mrs. Douglas M. Thornton  
Mrs. O. L. Pfaffmann  
Mrs. Eugene R. Mitchell  
Mrs. Thomas E. Thomas

Mrs. Wayne A. Lundy  
Mrs. Richard B. Armstrong  
Mrs. Harold D. White, Jr.  
Mrs. J. Leif Eareckson  
Mrs. Herman Rosenbusch  
Mrs. Michael T. Thomas

## HONORARY MEMBERS

Mrs. John De Carlo  
Mrs. Francis A. Engelhardt  
Mrs. William Hoglund  
Mrs. Donald D. O'Dowd

Mrs. Fredrick Stare  
Mrs. Douglas M. Thornton  
Mrs. George T. Trumbull

# HIGHLIGHTS OF 1992



*President*  
Donna Decker



*Executive Board*  
(First row, left to right) Dinghy Sharp, Marie Tamburo, Peggy Shultz, Ruth Thomas. (Second row, left to right) Donna Decker, Anna Mae Schwartz. (Third row, left to right) Jan Marshall, Norma Dye, Sue Ankeny.



*Co-chairpersons of Treble Clef Gift Shop*  
Nancy White, Cheryl Lazzeri



*Chairperson of Festival Fashion Show*  
Marian Mitchell



*Raffle Coordinators*  
Lois Freeman, Dinghy Sharp



---

# SPECIAL ACKNOWLEDGMENTS

---

## THE KRESGE FOUNDATION

The Meadow Brook Music Festival expresses its appreciation to one of its most important benefactors — The Kresge Foundation.

In 1964 when the Festival was a dream, the Kresge Foundation made a \$76,000 gift to the capital fund in memory of civic leader and foundation trustee, Howard C. Baldwin, for whom the pavilion is named. A second gift, a year later, of \$50,000 made possible the permanent seating in the pavilion. Subsequently, the Foundation provided an additional capital grant of \$33,000 which provided additional dressing rooms below stage, new electrical circuits, a sound reinforcement system and new restroom facilities. A grant of \$145,000 provided for repair work in the pavilion and a box office addition in 1977. Most recently, a grant of \$100,000 has been used to upgrade the lighting system, structural improvements in and around the stage area, paving the service road and loading dock area, painting of the seats and girders, and general repair.

## LULA C. WILSON TRUST

The original gifts of the Lula C. Wilson Trust provided the concert shell for the stage house of the Music Festival. The Meadow Brook acoustics distinguish the Music Festival as one of the front-ranked concert and amphitheatres in North America.

The continuing support of the Lula C. Wilson Trust assists the Music Festival in providing the finest cultural programs to enrich the community as a whole.

## MRS. GEORGE T. TRUMBULL

The original gift of Mr. and Mrs. George T. Trumbull made possible the construction of the Trumbull Terrace dining facility; and patrons of the Meadow Brook Music Festival continue to benefit from their generosity. Mrs. Trumbull has provided improvements to Trumbull Terrace, the magnificent flowers on the grounds, and the tables and chairs in the Cafe Promenade and her most recent endowment gift. We are grateful for her continued interest and support.

## FESTIVAL WOMEN'S COMMITTEE

Special appreciation goes to the Women's Committee which has contributed over \$750,000 to the Festival since 1980. The Treble Clef Gift Shop, the automobile raffle, and the annual summer fashion show continue to be highly successful ventures.

We are grateful for the dedication of the members and appreciate the many hours of hard work which have made the committee one of our most important benefactors.

## MEADOW BROOK THEATRE GUILD

The many actors and directors who come to Oakland University to perform at the Meadow Brook Theatre rave about the special treatment and hospitality provided by the Guild. In recent years the Guild's financial support has provided for renovations of the box office and trailer dressing rooms as well as the many significant contributions to meet the needs of the Theatre. In addition the community has enjoyed the social aspects of the Guild's many projects such as the Holiday Benefit and Luncheon on the Aisle. We are grateful for their support.

# 1992 MEADOW BROOK THEATRE AND FESTIVAL CLUB

## EXECUTIVE COMMITTEE

Mr. and Mrs. William Beresford  
Mr. and Mrs. John Edman  
Mr. and Mrs. Terrance J. Odom  
Mr. and Mrs. Roy Parrott

## COMMITTEE MEMBERS

Mr. and Mrs. Don Baluch  
Mr. and Mrs. Richard Borghi  
Mr. and Mrs. Paul Chastney  
Dr. and Mrs. Thomas Cook  
Mr. and Mrs. Lawrence H. Dickelmann, Jr.  
Mr. and Mrs. John Dziurman  
Mr. and Mrs. Patrick Elwell  
Mr. and Mrs. Kenneth Gertz  
Mr. and Mrs. William Goudie  
Mr. and Mrs. Noel Huyck  
Mr. and Mrs. William Johnson  
Mr. and Mrs. Cameron Lombard

Mr. and Mrs. Kerry MacVay  
Mr. and Mrs. Richard Miller  
Mr. and Mrs. Brad Mitzelfeld  
Mr. and Mrs. John Modetz  
Mr. and Mrs. David Mowers  
Mr. Joseph F. Neussendorfer  
Mr. and Mrs. Thomas Schaden  
Mr. and Mrs. James Scovic  
Mr. and Mrs. Allen Smyth  
Mr. and Mrs. William Walker  
Mr. and Mrs. Otis Walton



**Kick-off Brunch** (Left to Right) Roy Parrott, Diane Parrott, co-chairs; Gregg Bloomfield, managing director, Meadow Brook Music Festival; Betty Edman, John Edman, co-chairs.



Margo King, Asst. Vice President for University Relations



# 1992 MEADOW BROOK THEATRE AND FESTIVAL CLUB

## Major Donors

Anonymous  
Edwin Bachman  
John Bisha  
Blue Box Toys, Inc.  
Mr. and Mrs. David D. Bratton  
Mr. and Mrs. Paul Chastney  
Charles and Judy Cohen  
Mr. and Mrs. William Couch  
Dr. and Mrs. Frank Nelson Derr  
Al Dittrich Oldsmobile, Inc.  
Federal-Mogul Corporation  
Dr. and Mrs. Dean S. Fields, Jr.  
Ford Motor Co.  
Mr. Donald D. Foss  
Funrise, Inc.  
Illco Toy Co. U.S.A., Inc.  
Just Toys  
Mr. and Mrs. Richard B. Kiehl  
Mr. and Mrs. Fred Kort  
Joan and Kerry MacVay  
Mr. Robert S. Martin  
Mr. and Mrs. Michael D. McCoy  
McNary Agency, Inc.  
Dr. and Mrs. William Molloy  
Mr. and Mrs. David C. Monroe  
Dr. and Mrs. Mark Murphy  
Mr. and Mrs. Arthur C. Nesse  
P C Woo, Inc. - DBA Mega Toys  
Parker-Hannifin Foundation  
Mr. and Mrs. Roy Parrott  
Mr. and Mrs. Thomas M. Schaden  
Mr. and Mrs. David F. Shellenbarger  
Mr. and Mrs. G. Graham Silcox  
Simpson Industries Fund  
Mr. and Mrs. D. Fred Smith  
Strombecker Corporation  
Tiger Electronics Inc.  
Dr. and Mrs. Raymond L. Tremblay  
Janet Varner, Inc.  
Samuel Westerman Foundation  
Mr. and Mrs. Donn Whitmer

## Contributors

Dr. Dennis M. Ainhorn  
Mr. and Mrs. Robert R. Allran  
Anonymous  
Dr. and Mrs. Lee H. Anschuetz  
Mr. and Mrs. John Artz  
Mr. and Mrs. James Bakken  
Mr. and Mrs. Donald T. Baluch  
Mr. and Mrs. Anthony V. Battaglia  
Mr. and Mrs. J.T. Battenberg, III  
Mr. Richard Beam  
Dr. and Mrs. Duane L. Block  
Mr. and Mrs. Richard Borghi

Ms. Esther H. Bowen  
Mr. and Mrs. Richard J. Brunner  
Mr. and Mrs. J. Kenneth Cerny  
Mr. and Mrs. Thomas A. Cook  
Paul Corby Associates, Inc.  
Ms. Ruth Coulson  
Loretta J. Craig  
Mr. and Mrs. Peter M. Cundari  
Mr. and Mrs. Michael Paul Daniels  
Mr. and Mrs. Norman Davis  
Mr. and Mrs. Lawrence Dickelmann, Jr.  
Mr. Patrick Dlugokinski  
Mr. and Mrs. Charles Doran  
Mr. and Mrs. Jack S. Dromgold  
John and Kathy Dziurman  
Fun World Div., Easter Unlimited, Inc.  
L.A. Edwards  
Mr. and Mrs. J.A. Edwards, Jr.  
Mr. and Mrs. Bruce E. Elder  
Mr. and Mrs. Robert Emde  
Mr. and Mrs. Thomas J. English  
Mr. and Mrs. James Ford  
Mr. and Mrs. Mitchell Foster  
Bill Fox Chevrolet, Inc.  
Lewis Galoob Toys, Inc.  
Mr. and Mrs. Leonard Gay  
Mr. and Mrs. Kenneth L. Gertz  
G.C. Getschman  
Mr. and Mrs. Richard F. Giannelli  
Mr. and Mrs. G.G. Gilbert  
Mr. and Mrs. William R. Goudie  
Mr. and Mrs. William C. Gruebnaue  
Mr. and Mrs. R.W. Hague  
Dr. and Mrs. Arch H. Hall  
Mr. and Mrs. Beach B. Hall  
Mr. and Mrs. C.A. Hasselwander  
Marvin and Claire Hellerman  
Mr. and Mrs. D. Henry  
Mr. and Mrs. Jack A. Herzberg  
Stuart Hess Associates, Inc.  
Mr. and Mrs. Paul J. Hueber  
Mr. and Mrs. James V. Huebner  
Huron St. Clair, Inc.  
Mary E. Huttenlocher  
Mr. and Mrs. John R. Ireland  
Ms. Jocelyn A. Ironside  
Mr. and Mrs. Wade Jennings  
Mr. and Mrs. William H. John  
Mr. and Mrs. William D. Johnson  
Charles Jud Sales, Inc.  
Kenner Products  
Mr. Walter J. Kirchberger  
Mr. and Mrs. Thomas Klein  
Mr. and Mrs. Scott Howard Kling  
Mr. Julius Kusey  
Laine, Appold and Co., P.C.

Mr. Gary J. Lehman  
Mr. and Mrs. Richard Lindgren  
Mr. and Mrs. Cameron Lombard  
The Madison National Bank  
Mr. and Mrs. Ralph Mandarino  
Manufacturer's Bank  
Marsh & McLennan, Inc.  
Brian Parqin McCormick  
Mr. Ralph E. Mechler  
Mr. and Mrs. R.S. Miller  
Mr. and Mrs. Richard J. Morrissey  
Mr. and Mrs. David E. Mowers  
Mr. and Mrs. Bennett L. Nathan  
Mr. and Mrs. Robert Navarre  
New Bright Ind., Inc.  
Mr. and Mrs. Thomas M. Nielsen  
Mr. and Mrs. Thomas Nigolian  
Dr. and Mrs. Andrew V. Pasternak  
Mr. and Mrs. George Patalon  
Mr. and Mrs. Richard Pavelek  
Mr. and Mrs. Jeffrey P. Peck  
Mr. and Mrs. Jerzy Pietrzyk  
Mr. and Mrs. George Poffenberger  
Mr. and Mrs. Ron Postema  
Mr. and Mrs. Roger B. Preede  
The Pretzel Peddler of Livonia  
Bryan and Joan Prucher  
Mr. and Mrs. Jerry Pruitt  
Mr. and Mrs. William R. Quasney  
Racing Champions Inc.  
Mr. and Mrs. Michael E. Reed  
Mr. and Mrs. David W. Regiani  
RTH Associates Inc.  
Mr. and Mrs. Gary Rudin  
Mr. and Mrs. T.F. Russell  
Mr. and Mrs. David Scher  
Mr. and Mrs. Karl W. Schettenhelm, Jr.  
Mr. Charles L. Schmitz  
Mr. Robert R. Schultz  
Mr. and Mrs. James P. Shea  
Mr. and Mrs. Allen F. Smyth  
Mr. and Mrs. David E. Southworth  
Mr. and Mrs. Terrence T. Stiefvater  
Mr. and Mrs. George Strumbos  
Talbot Associates, Inc.  
James R. Thomas & Associates, Inc.  
Mr. and Mrs. Luke Ulicny  
Mr. and Mrs. J. Terry Upton  
Mr. and Mrs. Richard Vandenbossche  
Mr. and Mrs. William Walker, III  
Mr. and Mrs. Keith E. Walterhouse  
Mr. and Mrs. Otis N. Walton  
Mr. Noel C. Watkins  
Mr. Stanley L. Wilson, Jr.  
Mr. Stephen Paul Ziff  
Mr. and Mrs. Frank K. Zinn

*We regret the omission of those names received too late for publication*

# THE OAKLAND UNIVERSITY FOUNDATION SALUTES

## The President's Club

Members of the President's Club of Oakland University represent uniquely American assets of volunteer activity and generous financial support.

The support provided by those dedicated individuals funds scholarships, library acquisitions, and many other programs and activities that add to the high quality and advancement of Oakland University.

### The Oakland University Foundation Officers and Directors

Eugene A. Miller, *Chair*

Robert J. McGarry, *Treasurer*

John F. Mills, *Secretary*

Joseph E. Champagne  
Andrew G. Creamer  
Walter E. Douglas  
Francis A. Engelhardt  
Alice Shotwell Gustafson  
David T. Harrison  
Patricia B. Hartmann  
Fred D. Houghten  
Marvin L. Katke

Barry M. Klein  
Walton A. Lewis  
Paul F. Lorenz  
Alex C. Mair  
Howard L. McGregor, Jr.  
Marian S. Mitchell  
Henry D. Price  
Ralph E. Reins  
Roy E. Rewold

Louis R. Ross  
Stephan Sharf  
James A. Sharp, Jr.  
L. Gene Stohler  
Bruce S. Wagner  
H. Wayne Wells  
Phillip G. Williams  
John R. Ylvisaker, M.D.

### Ex Officio Officers

Sandra Packard, *President, Oakland University*

James L. Howlett, *Legal Counsel to the Foundation*

Paul R. Osterhout, *Interim Executive Vice President*

Robert W. Swanson, *Consultant*

### President's Club Executive Committee

Francis A. Engelhardt, *Co-chair*

Janette Engelhardt, *Co-chair*

Charles H. Allen  
Richard A. Calice  
Aleck Capsalis  
Greg Demanski  
Fred D. Houghten  
James R. Jenkins  
Marvin L. Katke

Alvin R. Larson, M.D.  
John F. Mills  
William A. Mitzelfeld  
Terrance J. Odom  
William M. Rogers  
Ginger Scott  
Hubert Serre

Elizabeth (Betsy) Taylor  
Richard Wallin  
Phillip G. Williams  
R. Jamison Williams  
Ronald Wonboy  
John R. Ylvisaker, M.D.



# 1992 MAJOR DONORS

## TO

### THE MEADOW BROOK FESTIVAL, THEATRE AND FUND

The ABC Group c/o Premier Sales  
 Aaron's Automotive Products  
 Aeroquip Corporation  
 Mr. Eugene N. Agins  
 Alcoa Fujikura Ltd.  
 Alliance Steel, Inc.  
 Allied-Signal Foundation Inc.  
 Alps Elec. (USA), Inc.  
 American Racing Equipment, Inc.  
 Argent Automotive Systems, Inc.  
 Mr. and Mrs. William B. Bachman, Jr.\*  
 Dr. and Mrs. Guy Barnicoat\*  
 Barton Malow Rigging Co.  
 Mr. Henry Baskin  
 Bendix Safety Restraints Group  
 Bertrand Faure Inc./Ltd.  
 Bestop, Inc.  
 The Bott Group, Inc.-Jac Products  
 Mr. John A. Bott  
 Mr. and Mrs. Francis Brannigan\*  
 Mr. and Mrs. Mark Brannigan\*  
 Mr. and Mrs. Rinehart S. Bright\*  
 Britax Rainsfords, Inc.  
 Mr. and Mrs. David J. Brocco\*  
 The Budd Company  
 CMI International, Inc.  
 CSX Transportation, Inc.  
 Central Transport  
 Charles Bigelow Company  
 Chrysler Corporation  
 Chrysler Corporation Fund  
 Akro Corp. Div. - Collins & Aikman Corp.  
 Comerica  
 Commercial Contracting Corp.  
 Compuware Corporation  
 Consumers Power  
 Mr. and Mrs. Ronald H. Cooley\*  
 Mr. and Mrs. John O. Cracium\*  
 The Cross Company  
 The Crown Divisions of the Allen Group, Inc.  
 Cummins On-Time Assemblies  
 Mr. and Mrs. John R. Curtin\*  
 DGE, Inc.  
 Dana Corporation Foundation  
 Mr. and Mrs. Fred E. Darter\*  
 Deloitte and Touche  
 Mr. and Mrs. Ernest E. Dern\*  
 Mr. and Mrs. Thomas J. Doherty\*  
 Mr. and Mrs. Steve Dolen\*  
 Donnelly Corporation  
 DuPont Automotive  
 Dura Convertible Systems Division  
 Dürr Industries, Inc.  
 Eaton Charitable Fund  
 Mr. and Mrs. John R. Edman

Mr. and Mrs. Patrick A. Elwell\*  
 Mr. and Mrs. James Engelmann  
 Engineering Technology, Ltd.  
 Envotech  
 Excel Industries, Inc.  
 Exide Corporation  
 FF Developments USA, Inc.  
 Fawn Industries, Inc.  
 Mr. and Mrs. Lyman M. Forbes  
 Ford Motor Company  
 Ford Motor Company Fund  
 Mr. Harold Foreman\*  
 Freudenberg-NOK  
 Future Tool & Machine, Inc.  
 GMAC  
 Mr. Harold S. Gaines\*  
 Mr. and Mrs. Keith D. Gardels\*  
 GenCorp Automotive  
 General Motors Corporation  
 General Motors Foundation  
 General Tire, Inc.  
 Gentex Corporation  
 Giffels Associates, Inc.  
 Mr. and Mrs. Edward A. Golick\*  
 The Goodyear Tire & Rubber Co.  
 Mr. and Mrs. Leonard R. Griffin\*  
 GROB Systems, Inc.  
 Mr. and Mrs. William J. Guay\*  
 Harvard Industries, Inc.  
 Mr. and Mrs. Charles F. Hatter\*  
 Mr. and Mrs. Richard H. Headlee\*  
 Mr. and Mrs. William E. Hoglund\*  
 J. L. Hudson Company/Dayton Hudson Stores  
 Stuart C. Hyke and Susan B. Tauber\*  
 ICM/Doehler-Jarvis, Inc.  
 ITT Automotive  
 ITT/Teves America  
 ITW Deltar  
 The Ingersoll Milling Machine Co.  
 Intermet Foundries, Inc.  
 International Industrial Contracting Corp.  
 C. Itoh & Co. (America) Inc.  
 Jacobson Stores  
 Mr. and Mrs. Thomas G. Jenuwine\*  
 Mr. and Mrs. Richard L. Johns\*  
 Johnson Controls - Automotive Systems Group  
 Kay Automotive Graphics  
 Jacob and Rachel Kellman Foundation  
 Kenmar Corporation  
 Mr. and Mrs. Michael W. Kerby\*  
 Knudsen Foundation  
 Koch Automotive Products Company  
 Dr. and Mrs. Walter J. Kubinski\*  
 Lake City Forge

Bill and Mary Large  
 Lectron Products, Inc.  
 Mr. and Mrs. Orville B. Lefko\*  
 Lenworth Metal Products, Ltd.  
 Lobdell-Emery Manufacturing Company  
 Dr. and Mrs. Berton L. London\*  
 Loral Training & Technical Services  
 M & M Contracting, Inc.  
 MMC OEM Service Corporation  
 Harry Major Machine & Tool Co.  
 Masco Corporation  
 Mr. and Mrs. Kenneth J. McCarter\*  
 Mr. and Mrs. Donald D. McCready\*  
 Michigan Bell  
 Midway Products Group, Inc.  
 Mitsubishi Heavy Industries America, Inc.  
 Mr. and Mrs. Marvin Molasky  
 Monroe Auto Equipment Co.  
 Motorola, Inc./Automotive & Industrial  
 Electronics Group  
 Mrs. Charles S. Mott\*  
 Mr. and Mrs. Richard D. Murray, Jr.\*  
 NGK Spark Plugs (USA), Inc.  
 NTN Bearing Corporation of America  
 National Chemical & Oil Corp.  
 Newcor, Inc.  
 Nippondenso Sales, Inc.  
 Northern Engraving Corporation  
 Ogihara America Corporation  
 Oracle Corporation  
 PPG Industries Foundation  
 Mr. and Mrs. Theodore P. Paulnock\*  
 Pridgeon & Clay, Inc.  
 Prime Computer, Inc.  
 Prince Corporation  
 Progressive Tool & Industries Company  
 Radar Industries, Inc.  
 Mr. and Mrs. Lloyd E. Reuss\*  
 Mr. and Mrs. Irving Rose\*  
 Mr. and Mrs. Louis R. Ross\*  
 Ryobi Die Casting  
 SKF Bearing Industries Co.  
 Schlegel NAAO  
 Robert J. Schultz  
 Mr. and Mrs. David W. Scott\*  
 Mr. and Mrs. Stephan Sharf\*  
 Siegel-Robert, Inc.  
 Siemens Automotive L.P.  
 A.G. Simpson Co. Limited  
 George and Mable Slocum Foundation  
 Mr. and Mrs. Kenneth F. Smith  
 Michael A. Spears  
 Dr. and Mrs. Fredrick J. Stare\*  
 Mr. and Mrs. Robert C. Stempel

*We regret the omission of those names received too late for publication.*

*\*Members of the Oakland University President's Club*

---

# 1992 MAJOR DONORS

TO

## THE MEADOW BROOK MUSIC FESTIVAL, THEATRE AND FUND (Cont'd.)

---

TKS Industrial Company  
TRW Steering & Suspension Systems  
TTX Company  
Teksid Inc.  
3M Automotive Industry Center  
Mr. and Mrs. Reginald S. Trotter\*  
Mrs. George T. Trumbull\*

Uniroyal Goodrich Tire Company  
John K. Urice and Penny Kolloff\*  
VW/Audi  
Venture Industries Corp.  
Vinewood Metalcraft, Inc.  
Mr. and Mrs. Herman B. Walker\*  
Mr. and Mrs. W. Richard Wallin\*

Mr. and Mrs. Howard E. Weimer\*  
Weldmation, Inc.  
Mr. and Mrs. Raymond W. West\*  
The Wickes Foundation  
Lula C. Wilson Trust Fund  
Woodbridge Sales & Egr. Inc.  
Zenith Industrial Corporation

*We regret the omission of those names received too late for publication.*

*\*Members of the Oakland University President's Club*

# Director's Circle

**MEADOW BROOK THEATRE**

*Oakland University's Professional Theatre Company*

Join the Director's Circle and play a featured role in Meadow Brook Theatre's future. Your *tax deductible* contribution promises you an exciting theatre season of special considerations and behind the scenes enlightenments.

The Director's Circle has been organized in recognition of subscribers and donors who wish to make a special commitment to Meadow Brook Theatre.

Call 370-3316 for details.



# CONTRIBUTIONS TO THE MEADOW BROOK FESTIVAL, THEATRE AND FUND

## SPONSORS

ABB Paint Finishing  
 ABB Robotics Inc.  
 Advanced Friction Materials Company  
 Aero Detroit, Inc.  
 Aeroquip Corporation  
 American Basic Industries, Inc.  
 American Bumper & Mfg. Co.  
 Ameritech Information System  
 Arvin North American Automotive  
 Atlas Tool Incorporated  
 Automotive Moulding Company  
 Avery Dennison-Automotive  
 Bailey Corporation  
 Bartech  
 Barton Marlow Company  
 Becker Manufacturing Co./JWK & Associates  
 Mr. and Mrs. William T. Beresford\*  
 Robert Bosch Corporation  
 Brenca Contractors, Inc.  
 Bridgestone/Firestone Trust Fund  
 Bryan Custom Plastics  
 Bundy Corporation  
 C.M.M. & Associates, Inc.  
 Canadian General Tower  
 Central Metal Products, Inc.  
 The John Christian Company, Inc.  
 City Auto Stamping Co. Inc.  
 Coat-It, Inc.  
 Colt Industries  
 Mr. and Mrs. William S. Couch\*  
 F. X. Coughlin Company  
 Creative Industries Group, Inc.  
 Davis Industries, Inc.  
 Decoma International  
 Delaco Steel Corporation  
 Delwal Corporation  
 Detroit Center Tool, Inc.  
 Digital Equipment Corporation  
 Dominion Tool & Die Co., Inc.  
 DuPont Automotive Products  
 Eagle-Picher Automotive/Hillsdale Tool Div.  
 Electro-Wire Products, Inc.  
 The Emmet & Frances Tracy Fund  
 Engineered Plastic Products  
 Fabricated Steel Products  
 Federal Screw Works  
 Fetz Engineering Company  
 Mr. and Mrs. David J. FitzPatrick  
 Flakt Alpha Division  
 Mr. and Mrs. Lyman M. Forbes  
 GTE Products Corporation  
 General Fastners Co.  
 Giddings & Lewis  
 Grand Trunk Western Railroad  
 Hastings Manufacturing Company

Hi-Tech Tool Industries, Inc.  
 Hillsdale Tool  
 Huron St. Clair, Inc.  
 Angelo Iafate Construction Co.  
 Inalfa Hollandia, Inc.  
 Mr. and Mrs. Tim G. Jaeger  
 Joan Automotive Industries  
 Johnson Controls, Inc.  
 KB Lighting, Inc.  
 Kasper Machine Co.  
 Keeler Brass Automated Division  
 Lafayette Steel & Processing  
 Landis Manufacturing Company, Inc.  
 Anne T. Larin  
 Lear Seating Corporation  
 Libbey-Owens-Ford Company  
 MacDonald's Industrial Products, Inc.  
 Marcat Manufacturing Co.  
 Mr. and Mrs. F. James McDonald\*  
 Raymond and Janet McGarry  
 Means Industries, Inc.  
 Milliken & Co.  
 Mitchell Corporation of Owosso  
 Molloy Manufacturing Group  
 Richard A. Moreau  
 Morris Associates, Inc.  
 Narens Associates, Inc.  
 Curt Neumann  
 New Venture Gear  
 Norris Trim  
 Orbseal, Inc.  
 Perstorp Components, Inc.  
 Plastech Engineered Products  
 Mr. and Mrs. Harold A. Poling\*  
 Premiere Sales Group  
 Presta  
 Raybestos Products Company  
 Premiere Sales Group  
 Jim and Winn Rhadigan  
 Mr. and Mrs. John E. Rhame  
 Mr. and Mrs. Frank L. Schweibold  
 Mr. and Mrs. John C. Secrest\*  
 Shuert Industries Incorporated  
 George and Kristin Sloan  
 Mr. F. Alan Smith  
 Mr. and Mrs. John F. Smith, Jr.  
 Solvay Automotive, Inc.  
 Steve and Judy Stonestreet  
 Sure Fit Metal Products, Inc.  
 S. A. Tebo Co.  
 Randall Textron  
 Titan Tool & Die Ltd.  
 Troy Design Services Co.  
 R. W. Tung  
 U. S. Equipment Company  
 VuCom Data Services, Inc.

Ward Products Corporation  
 Mr. and Mrs. James R. Wiemels

## CENTURY CLUB

Mr. and Mrs. Norman L. Adsit  
 Bruce and Ruth Aiello  
 Mr. and Mrs. James M. Aitken  
 Mr. and Mrs. George B. Albrecht  
 Anchor Tool  
 Glenn S. Arendsen  
 Paul Ayres  
 Charles and Sharon Babcock  
 Mr. and Mrs. Stephen M. Bakonyi  
 Michael J. Basford  
 Mr. and Mrs. J. T. Battenberg III  
 Mr. and Mrs. Ronald L. Bell  
 Robert J. Beusterien  
 Edward and Loretta Biskup  
 M. A. Borugian  
 Thomas J. Bouman  
 Don and Jane Boyd  
 Gerard Braun  
 John E. Brumfeld  
 Mr. and Mrs. Johannes A. Buiteweg  
 Anthony Caeter  
 Jack P. Calabrese  
 Mr. and Mrs. Ray Campbell  
 Mr. and Mrs. Ralph A. Caponigro\*  
 Mr. and Mrs. Frank Cardimen, Jr.  
 Mr. and Mrs. Grant M. Carrithers  
 Mr. and Mrs. David L. Christeller  
 David A. Christie, Jr.  
 Mr. and Mrs. James D. Cirar  
 Raymond M. Clements  
 Robert E. Collins  
 Dennis and Kathleen Connor  
 Walter B. Cronier  
 James J. Cuccello  
 Mr. and Mrs. John C. Davis  
 Mr. and Mrs. Gerald L. Decker  
 Barbara and Tom Denomme  
 Mr. and Mrs. Fred E. Devendorf  
 Greg DeYonker  
 Mr. and Mrs. Edmond J. Dilworth, Jr.  
 Wayne S. Doran  
 Mr. and Mrs. Robert H. Dorchy  
 Keith W. Dunbar  
 Mr. and Mrs. William F. Eagen  
 Mr. and Mrs. Norman F. Ehlers  
 Mr. and Mrs. W. John Eichler  
 D. E. Featherstone  
 Robert W. Ferrari  
 John J. and Jane E. Flaharty III  
 James T. Flower  
 Michael T. Flynn

*We regret the omission of those names received too late for publication.*

*\*Members of the Oakland University President's Club*

# CONTRIBUTIONS TO THE MEADOW BROOK FESTIVAL, THEATRE AND FUND

## CENTURY CLUB (Cont'd)

Wayne and Margit France  
 Carl & Alice Freeman  
 Jessica and Robert Frosch  
 Mr. and Mrs. Roger Fruechte  
 R. K. Gibson and D. M. Gibson  
 Allan D. Gilmour  
 Patrick M. Griffin  
 George A. and Beverly R. Grove  
 William J. Harahan III  
 Mr. Edison J. Hart\*  
 Jack and Patty Hazen  
 Mr. and Mrs. James C. Hitchcock  
 Hofley Manufacturing Company  
 Richard P. Holmes  
 Don & Dolores Hudler  
 Wendell A. Hurd  
 Mr. and Mrs. Arthur D. Ickes  
 Russell M. Jacobs  
 Jake and Dianne Jacobsen  
 Mr. and Mrs. Daniel J. Jess\*  
 G. G. Johnston  
 Mr. and Mrs. A. B. Jordan  
 Al Kammerer  
 John P. and Mary L. Kelly  
 Mr. and Mrs. Joseph J. Kennedy  
 Mr. and Mrs. Robert W. Kessler  
 Mr. and Mrs. Gordon W. Kettler  
 Lova Khoram  
 Mr. and Mrs. Gerald A. Knechtel  
 Mr. and Mrs. Thomas R. Kolhoff  
 Joyce Kornbluh and Steve Novinson  
 A. M. Koterba  
 J. K. and Beverly Kranz  
 Mr. and Mrs. D. A. Krencicki  
 Mrs. Roger Kyes\*  
 Carol J. Lamb  
 Mr. and Mrs. Edwin R. Langtry\*  
 Mr. and Mrs. Charles E. Leahy  
 Mr. and Mrs. Richard G. LeFauve  
 Mr. and Mrs. David R. Levering  
 Mr. and Mrs. W. Alan Levijoki  
 Elio Lori  
 Mr. and Mrs. James J. Lyijynen  
 Mr. and Mrs. James E. Lyons  
 John and Margaret Mahoney  
 Mr. and Mrs. Daniel A. Marion  
 Stewart F. Mathis  
 Mr. and Mrs. James N. Mattavi  
 Richard J. Matton  
 Mr. and Mrs. David N. McCammon  
 Richard and Ann Mary McCarthy  
 Ned and Sandra McClurg  
 Dan and Sue McDavidd  
 Pete and Claire McIntosh  
 William T. McKeel  
 Creighton Meland

Mr. Rocco V. Messana  
 Mr. and Mrs. Donald L. Miles  
 Stephanie L. Mills-Klunan  
 Lynn & Linda Minger  
 Mr. and Mrs. Lee Miskowski  
 L. C. Mitchell  
 Lynn Moody  
 Alan and Barbara Moorhouse  
 Ted Morand  
 Ralph C. Morrison  
 Dean and Mary Munger  
 Mr. and Mrs. John A. Nelson  
 Mr. and Mrs. Donald J. Neus  
 Mr. and Mrs. Gary D. Norton  
 John R. O'Brien  
 Richard F. O'Brien  
 Mr. and Mrs. William J. O'Keefe  
 Mr. and Mrs. Gary Olejarczyk  
 Mr. and Mrs. Bobby E. Oswalt  
 Steven J. Palermo  
 Harry J. Pearce  
 Alejandro J. Perez  
 Perstorp Components, Inc.  
 Mr. and Mrs. Gary N. Pheley  
 Joanne and Lawrence Plant  
 Mr. and Mrs. John A. Porter\*  
 Terry and Judy Pritchett  
 Mr. and Mrs. M. G. Quay  
 Robert W. Ranka  
 Dave and Lil Rea  
 Brian Rishell  
 Philip A. Roberts  
 Steven R. Roberts  
 Dan A. Rogers  
 James & Mary Rousseau  
 Gary Rowley  
 Ronald G. Royer  
 Shamel T. Rushwin  
 Mr. and Mrs. Paul J. Schnobrick  
 Mr. and Mrs. W. A. Schuetz  
 Edwin and Sally Shaffer  
 Steve Snyder  
 James A. Spencer  
 Helmut Stark  
 Dr. and Mrs. Thomas M. Storen\*  
 Brooks and Carol Stover  
 Sure Fit Metal Products, Inc.  
 Norman and Elaine Thorpe  
 Mr. and Mrs. Anthony P. Thrubis  
 Mr. and Mrs. Michael V. Tierney  
 Timothy M. Dils  
 Mr. and Mrs. John P. Vacketta  
 Robert and Carol Valentine  
 Douglas VanBrocklin  
 Richard E. and Laura A. Van House  
 Mr. and Mrs. C. K. Veenstra  
 Howard and Beverly Voigt  
 Mr. and Mrs. R.J. Waelchli

Mr. and Mrs. Thomas J. Wagner  
 Mr. and Mrs. Joseph C. Walker  
 Jackie W. Washburn  
 Charles J. Weathered  
 Mr. and Mrs. Richard C. Weiermiller  
 Bob and May Weinbaum  
 Tom Welch  
 Mr. and Mrs. Ronald T. West  
 Mr. and Mrs. Dennis F. Wilkie  
 Mr. and Mrs. J. Michael Williams  
 Mr. and Mrs. James Williams  
 Mr. and Mrs. W.J. Wittenberg  
 Mr. and Mrs. Robert J. Workman, Jr.  
 James E. Zamjahn

## CONTRIBUTORS

A. M. S., Inc.  
 Richard E. Acosta  
 Acustar, Inc.  
 Admiralty Industries  
 Advanced Fastening Systems, Inc.  
 Bruce and Ruth Aiello  
 Alabama Ductile Casting Company  
 Len and Cynon Alaimo  
 Bruce W. Alexander  
 Allen Automated Systems  
 Allen Electric Supply Company  
 Altair International, Inc./Augat Automotive  
 Div.  
 American President Automotive Distribution  
 Co.  
 American Yazaki Corporation  
 Anchor Swan  
 Anchor Tool  
 John C. Anderson  
 Aristeo Construction Company  
 Armada Rubber Manufacturing Company  
 Robert and Gale Atkins  
 Atoma International  
 Atwood Industries, Inc.  
 Automated Media Inc.  
 Automotive Industries Sales, Inc.  
 David M. and Dawn M. Baldwin  
 George F. Ball  
 Mr. and Mrs. Keith Banish  
 Terry Barr Sales Agency, Inc.  
 Mr. and Mrs. Derryl R. Barringer  
 William S. Bassaras  
 Garvin Bawden, Jr., Inc.  
 Bruce E. Baxter  
 Mr. and Mrs. Richard L. Beecher  
 Mr. and Mrs. Gary J. Bertolini  
 Robert J. Beusterien  
 Mr. and Mrs. Joseph J. Bieda  
 F. C. Bielman  
 R. W. Binienda Sales, Inc.  
 Warren Division, A Black & Decker Co.  
 Jerome Bocci

*We regret the omission of those names received too late for publication.*

*\*Members of the Oakland University President's Club*



# CONTRIBUTIONS TO THE MEADOW BROOK FESTIVAL, THEATRE AND FUND

## CONTRIBUTORS (Cont'd)

Mr. and Mrs. William M. Borowy  
Garvin Bowden Jr., Inc.  
Robert E. Bowen  
Mr. and Mrs. Bliss Bowman  
Wayne Brannon  
Phillip T. Bray  
Brazeway  
Brighton Tool & Die, Inc.  
Andrew and Malaney Brown  
Mr. and Mrs. Charles E. Brown  
Donald B. Buechler  
Mr. and Mrs. Gerald S. Burr  
Mr. and Mrs. Stan Byk  
Cadillac Products, Inc.  
California Industrial Products, Inc.  
Jim Blough - Camcar/Textron  
Michael H. Camp  
Thomas and Marianne Carson  
Cascade Associates, Inc.  
Casco Products Corp./A Subsidiary of Sequa Corp.  
Donald J. Cassidy  
Certainteed Corporation  
Chamcast/Farathane  
Champion Laboratories, Inc.  
Champion Spark Plug Co.  
Chicago & North Western Transportation Co.  
Clayton-de Windt Assoc.  
James J. Cleary & Assoc., Inc.  
Clements Mfg. Co., Inc.  
Colman Machining Service, Inc.  
Joseph M. Colucci  
Component Systems Management, Inc.  
The Coon - De Visser Co.  
Cooper Industries - Wagner Lighting  
Mr. and Mrs. Lee Copacia  
Mr. and Mrs. J. P. Copland  
C. L. Cornell  
Creative Foam Corporation  
Mr. and Mrs. Stanley R. Crouse  
Mr. and Mrs. Jack M. Cudlip  
Custom Trim  
DDC Sales Associates, Inc.  
Daido Corp.  
Jack and Mary Lou Daniel  
Mr. and Mrs. G. T. Darnell  
Carlisle R. Davis  
Davison-Rite Products Company  
Daxel, Inc.  
Dearborn Fabricating & Engineering Co.  
W. R. DeBusk  
Decorative Systems Mktg. Inc. - Decoma  
DeMaria Building Company, Inc.  
Mr. and Mrs. William DeRosa, Jr.  
Ralph V. DeRose  
T. Desjardins  
Janet and Greg DeYonker

Diamond Electric Manufacturing Corp.  
Donald R. & Patricia Dolenga  
Gary W. Dotson  
D. F. Downham  
H. S. Doyle  
W. E. Dubard Company  
Christopher F. Dubai  
Jane Duffy  
Francis H. Dunne  
G. B. Dupont Company, Inc.  
Dura Mechanical Components, Inc.  
James A. Durkin  
Ruth A. Dutton  
E & E Engineering, Inc.  
Easton-Kinzie Associates, Inc.  
Edgewood Tool & Mfg. Co.  
Thomas A. Engel  
Erie Engineering Company  
Essex Specialty Products, Inc.  
Mr. and Mrs. Lynn R. Evans  
Excelda Manufacturing Company  
Excelwel Mfg. Co., Inc.  
Expert-Kuka, Inc.  
Hazem A. Ezzat  
FAG Bearings Corp. - Automotive Division  
Fabex, Incorporated  
James Farmer  
Timothy Fazio  
Arthur G. Fitzgerald  
"5" Rubber Corporation  
Mr. and Mrs. Patrick T. Flaherty  
Michael and Kay Flint  
James Flutur  
Foamseal Inc.  
M. J. Foley Company  
Mr. and Mrs. Ted Foley  
Thomas E. Foote  
Jeffrey S. Foran  
Forbes Business Systems, Inc.  
Form Tech Company  
George G. Fox  
Gerald J. Frost  
Richard and Pam Furley  
John P. Furman  
GNB, Inc./Daniel J. Becker  
Nick and Mary Frances Gallopoulos  
Gerald J. Gannon  
Anthony N. Gardner  
Stephen J. Gasparovich  
Gates Rubber Company  
Cynthia C. Geering  
General Die Casting Company  
Stanley L. Genslak  
Getrag Gears of North America, Inc.  
Gibraltar Steel Corporation  
John W. Gillette Co.  
George R. Glass  
Robert E. and Sharon Glass  
GMFanuc Robotics

Frederick W. Gordon  
G.J. Gordon & Assoc./Thogus Products Co.  
C. W. and Barbara Graning  
Greer-Smyrna Contr.  
Grinders for Industry, Inc.  
Gripco/Parker-Kulon  
Guelph Tool & Die Limited  
James A. Haas  
Richard and Barbara Hagenbach  
Paul and Carole Hammett  
N. Hamparian  
Mr. and Mrs. Robert F. Hanba  
Handy & Harman Foundation  
Harman-Motive, Inc.  
Mr. and Mrs. Jack R. Harned  
Robert E. Hathaway II  
Heidtman Steel Products, Inc.  
Heller Industrial Sales, Inc.  
Michael M. Hentgen  
D. J. Herberger  
Hi-Lex Corporation  
Hi-Ram, Inc. (Compass Division)  
Charles R. Hicks  
Earle B. Higgins  
Hiller Industrial Sales, Inc.  
Hitachi Metals America, Ltd.  
Mr. and Mrs. Robert E. Hoffman  
Gerald and Joy Holmes  
Richard and Elaine Honecker  
Hope Tool, Incorporated  
Dr. and Mrs. A.F. Houchens  
Jamie C. Hsu  
Mr. and Mrs. Fred Hubacker  
G. A. Huber  
Ed Hufnagle, Jr.  
K. A. Hulsey  
Huron Plastics Group  
Ichikoh America, Inc.  
Interlock Corp.  
Izumi Corporation Industries, Inc.  
Elmer C. Jacksen III  
Art Jay Industries, Inc.  
Dr. Renald M. Jensen  
Jet Moulding Compounds Limited  
Johnson Rubber Company  
Juklin Industries, Inc.  
Joseph and Susan Jurkiewicz  
K-R Automation Corporation  
Mr. and Mrs. Gerald E. Kahler  
Dr. M. M. Kamal  
Kaul Glove & Manufacturing Company  
Kent Kelly  
Mr. and Mrs. William J. Kemp, Jr.  
J.G. Kern Enterprises, Inc.  
R. C. Kerwath  
Key Welder Corporation  
Kill & Beshke Associates, Inc.  
John P. King  
Karl and Mary Kinch

*We regret the omission of those names received too late for publication.*

*\*Members of the Oakland University President's Club*

# CONTRIBUTIONS TO THE MEADOW BROOK FESTIVAL, THEATRE AND FUND

## CONTRIBUTORS (Cont'd)

Klarich Associates, Inc.  
A. M. Koterba  
L & L Polishing & Plating, Inc.  
L & L Products, Incorporated  
Lacks Industries  
Lake Center Industries/Andy Jorgensen  
Robert and Sonee Lapadot  
Libralter Plastics, Inc.  
Louis H. Lindeman, Jr.  
Lucas Industries, Inc.  
LUK, Incorporated  
Mr. and Mrs. Jerome J. Lukas  
MPD Welding, Inc.  
Mr. and Mrs. Bruce MacDonald  
Mr. F. L. MacDonald  
Mack Pattern Works Inc.  
Macor, Inc.  
Mr. and Mrs. Dennis D. Madigan  
Mr. and Mrs. Joseph S. Majcher  
Peter L. Manion  
Marui International Products Corp.  
John J. Mastin  
Mr. and Mrs. David McCammon  
McCord-Winn-Textron  
McDonald Mobile Offices, Inc.  
Owen and Marilyn McGough  
McGraw Electric Co. of Michigan  
McIntosh Products, Inc.  
Richard and Deborah McMillan  
McNary Agency, Inc.  
Gregory K. Merryman  
Metalloy Corporation  
Ronald W. Miaso  
Michigan Disposal, Inc.  
Micro-Switch  
Mr. and Mrs. Robert J. Miller  
Mills Sales Company  
Dennis and Martha Minano  
Miniature Precision Components, Inc.  
Molex, Inc.  
Patricia Molloy  
Molmec, Inc.  
Mr. and Mrs. David R. Moore  
Robert G. Mowers  
Mr. and Mrs. Charles K. Mullins  
NOK Freudenberg  
Nachi Robotic Systems, Inc.  
National Steel  
Neff-Perkins Company  
Jack and Sharon Neville  
Mr. and Mrs. Patrick Nicosia\*  
J.E. Niederoest  
Marilyn P. Nix  
Jane and Henry Noonan  
Thomas H. Norman  
Nortec Precision Plastic, Inc.  
John and Sylvia Northrup  
NYX, Incorporated  
Old Line Plastics, Inc.

Mr. and Mrs. August Olivier  
Thomas W. and Diane M. Olmsted  
ORSCO, Inc.  
Alice M. Osburn  
Paramount-New Port Corp.  
William L. Peirce  
Peoples Travel  
Peters Manufacturing Co., Inc.  
Peterson Spring-Kingsville Plant  
G. Leon Piecuch  
Charles J. Pinto  
Pioneering Engineering & Manufacturing Company  
Pioneer Screw & Nut Co.  
Jerome T. Pittman  
Pivot Manufacturing Co.  
Plasta Fiber Industries Inc.  
Plumley Rubber Company  
Plymouth Stamping Company  
Pokorny Sales & Manufacturing, Inc.  
Mr. and Mrs. Irvin E. Poston  
William G. Poulos  
Barry D. Price  
Purolator Products Company  
Quality Metalcraft, Inc.  
Mr. and Mrs. P. G. Quiram  
RB&W Corporation  
RPI, Inc.  
John G. Rahie  
R. J. Ratkiewicz  
Redall Industries, Inc.  
Rehau, Inc.  
Mr. and Mrs. Donald J. Reilly  
Mrs. Keith C. Ridler  
Ring Screw Works  
Mr. and Mrs. Raymond Rizzo  
Thomas P. Robb/Union Pacific  
Robertson-Yates Corporation Ltd.  
Shirley J. Rollins  
Ronart Industries, Inc.  
Irving Rosengard  
Gerald and Barbara Rosicky  
Charles D. Ross  
Royal Button & Stamping Co.  
Rupp Oil Company, Inc./Harold M. Rupp  
Ryken Tube Manufacturing, Inc.  
Sachs Automotive Center-Troy  
Sarah J. Salrin  
Mr. and Mrs. Louis Sande  
Sharon Sarris  
Mr. and Mrs. F.J. Schaafsma  
Schaller Corporation  
Don A. Schiemann  
Ro and Neil Schilke  
Schlegel Michigan, Inc.  
Dr. and Mrs. Bernard Schwartz  
Saul Schwartz  
Sealed Power Tech/Filtram Div.  
Seaman-Patrick Paper Company  
Seibert Oxidermo, Inc.

H. Jerome Seitz  
Steve and Marie Selander  
Mr. and Mrs. Lawrence R. Sessoms  
Shape Corp.  
Delisa L. Shaw  
Mr. and Mrs. Thomas J. Sheehan, Jr.  
Mr. and Mrs. J. Dale Sholl  
Thomas A. Shuster  
Signet Systems  
Howard A. Silverman  
Uldis K. Sipols  
Leah Marie Smith  
Mr. and Mrs. Robert M. Smith  
Mr. and Mrs. Fraser D. Smithson  
Mr. and Mrs. Kenneth S. Sohocki  
James A. Sorensen  
Sparton Engineered Products, Inc.  
Special Drill & Reamer Corp.  
Stabilus  
James M. Stechschulte  
Stevens Auto Products  
Mr. and Mrs. Mark W. Stevens  
Alan A. Strohmaier  
Sumitomo Corporation of America  
Summers & McCarthy, Inc.  
Surfside Stamping & Mfg. Inc.  
T M Morris Mfg. Co.  
T. M. Sales Assoc., Inc./Micro Craft, Inc.  
Denise M. Talcott-Aho  
Mr. and Mrs. Marcus G. Tate  
Mr. and Mrs. J. C. Tatham  
Kenneth W. Teague  
Sandra J. Teague  
Teal Electric Company  
Teksid Aluminum Foundry, Inc.  
Patrick W. Telesco - Jacobson Group  
Mr. and Mrs. Raymond J. Tessier  
Thompson International  
David R. Thornbury  
3M Abrasive Systems Division Plant  
3M Company/3M Detroit Sales Center  
Tokai Rika USA, Inc.  
Mr. and Mrs. Gary P. Toth  
Townsend Division of Textron, Inc.  
Trans Overseas Corp.  
Transportek, Inc.  
Mr. and Mrs. Larry L. Traskos  
Trend Industries, Inc.  
Tri-Con Industries, Ltd.  
Triangle Industrial Sales, Inc.  
Michael L. Trist  
C. E. Trowl, Jr.  
Turner Associates/Ed Tilton  
Ultimate Precision, Inc.  
Uni Boring Company, Inc.  
Union Carbide Corporation  
Utica Metal Products, Inc.  
Venchurs Packaging, Inc.  
Don and Keran Walkowicz  
Mr. and Mrs. Robert J. Wallace, Sr.

*We regret the omission of those names received too late for publication.*

*\*Members of the Oakland University President's Club*



---

## CONTRIBUTIONS TO THE MEADOW BROOK FESTIVAL, THEATRE AND FUND

---

### CONTRIBUTORS (Cont'd)

Washers, Inc.  
Waterville TG/Maria G. Sklar  
Webasto Sunroofs, Inc.  
Wellington Mfg. Inc.  
Bill and Sue Wells  
Donna Wesley  
Mr. and Mrs. Alan R. Weverstad

Sharon and Roger Wheeler  
Whitehead Manufacturing Company  
Charles W. Wiegel  
Mark A. Wiercinski  
Williams Manufacturing Co.  
Wilson Automation Co./Div. of Newcor, Inc.  
Robert F. Wiltse  
Edward C. Wolfe  
Catherine and Jeffery Woloshen

F. B. Wright Company  
Xerox Corporation  
Elizabeth A. Zatina  
Mr. and Mrs. Wieslaw S. Zaydel  
Mr. and Mrs. Anton Zidansek  
Robert L. Zimmerman  
Mr. and Mrs. Peter M. Zubrin

*We regret the omission of those names received too late for publication.*

*\*Members of the Oakland University President's Club*

# Friends of the Meadow Brook Music Festival

## Opus

Dr. and Mrs. Guy D. Barnicoat  
Mr. and Mrs. Rodkey Craighead  
Mr. and Mrs. Steve Dolen  
Mr. and Mrs. Patrick A. Elwell  
Mr. and Mrs. Noel C. Huyck  
Charles and Rose Nagy  
Mr. and Mrs. Edward L. Neumann  
Mr. and Mrs. Irving Rose  
Erwin S. and Marjorie Hecht Simon  
Mr. and Mrs. L.D. Taylor  
Mr. and Mrs. Howard E. Weimer

## Sound Supporters

Mr. and Mrs. Lawrence B. Boensch, Sr.  
Mr. and Mrs. John S. Caterson  
Francis and Judith Coats  
David and Irene Finkel  
Mr. and Mrs. Rick Forzano  
Mr. and Mrs. Keith D. Gardel  
Richard J. Jessup  
Mr. and Mrs. Edward H. Mertz  
Dr. and Mrs. Eugene A. Timm

## Benefactors

Mr. and Mrs. Charles J. Andrews  
Dr. and Mrs. Ralph E. Bauer  
Gloria and Ernie Beren  
Carl and Jean Bihlmeyer  
John E. Bloom  
Penny and Harold Blumenstein  
William and Carol Brink  
Mr. and Mrs. W.N. Campbell  
Mr. and Mrs. Thomas J. Carbin  
Dr. and Mrs. James Colville  
DSA of America, Inc.  
Dorothy Dunitz  
Mr. and Mrs. Charles S. Eberly  
Murray and Alice Ehrinpreis  
Ronald and Arlene Fredrick  
Ms. Barbara Gaves  
Dr. Myron Ginsberg  
Mr. and Mrs. Kurt P. Haller  
Karl and Marie Haller  
Dr. and Mrs. Bruce T. Henderson  
Robert and Priscilla Hilton  
Tom and Myrna Hitchman  
Mr. and Mrs. E.F. Hoelscher  
Mr. and Mrs. James A. Johnston  
Mr. and Mrs. Michael W. Kerby  
Kenneth S. Kowalski  
Dr. and Mrs. R.M. Landsdorf  
Mr. and Mrs. David Lewis  
Mrs. Leonard T. Lewis  
Vivian and Pecky Lewis  
Elizabeth A. Long  
Joan and Doug Mann  
Arlene M. Marcy, M.D.  
Janet A. McCall  
Mr. and Mrs. Donald McMin  
Mr. and Mrs. Edward Miller

Dr. and Mrs. Lawrence Morawa  
Ken and Doris Morris  
John I. Morrison  
Jim and Dolores Mulrenin  
Mr. and Mrs. Peter J. Pirsch  
Bruce and Marcia Rowbottom  
Mr. and Mrs. Richard F. Rush  
Alvin and Sherry Russman  
Norman Scherer  
Louis and Christine Seno  
Mr. and Mrs. Jerome D. Shulec  
Dr. and Mrs. Donald E. Stroud  
Mr. and Mrs. Lynn Troxel  
Robert L. Udebrock  
Mrs. Myra and Harold Weiss  
Ms. Sue Ann Woodside

## Patrons

Terrence S. Althouse  
Russell and Sandra Ayers  
Mr. and Mrs. R. Baber, Jr.  
Dr. Richard J. Baker  
Ms. Nadia Boreiko  
Mr. and Mrs. William C. Brimmer  
Mr. and Mrs. Arthur G. Burgott  
Patrick and Diane Clancy  
Mary M. Clement  
Dr. and Mrs. Stewart Cohen  
Dr. and Mrs. Orlo L. Crissey  
Mr. and Mrs. Robert L. Crump  
Jimmie Sue and David Daniels  
Dearborn Orthopedic Surgery  
Paul and Ellen Dennis  
Tom Fillbrook  
Mr. and Mrs. Charles Finkelstein  
Michael and Sara Frank  
Mr. and Mrs. John A. Glaser  
James E. Haas  
Dr. Mark and Amy Haimann  
Donna and Eugene Hartwig  
Mr. and Mrs. Beeler D. Higbee, Jr.  
Bruce and Sharon Hoilman  
Graham and Pat Jackson  
Bill and Jeanette Johnston  
W.H. Kearsley and Family  
Norb and Carole Keller  
Barbara L. Keys  
Mr. and Mrs. Harvey Kline  
Marvin L. Kornhauser  
Richard H. Lobenthal and Dr. Judith A. Kovach  
Hanna, Sarah and Jonathan LoPatin  
Mr. and Mrs. Wayne A. Lundy  
Alice M. MacDermott  
Mr. and Mrs. N. Mandrup-Poulsen  
M.P. Meza, M.D.  
Robert F. Miller  
Mr. and Mrs. Ralph A. Orlandi  
Charles and Elaine Perlman  
Mary S. Pickett  
J. Piela

Shirley Pobur  
Mr. and Mrs. John J. Potter  
Dorinne Redmon  
Rhoda and Albert Rosenthal  
Dr. and Mrs. Michael L. Ross  
Dr. and Mrs. Richard Rubinstein  
Mr. and Mrs. Stuart Sakwa  
Joseph and Trudy Schmitt  
Dorothy Selik  
Rosalie A. Sharpe  
Mr. and Mrs. David L. Slates  
David G. Stevens  
Roger and Mary Stroup  
Mr. and Mrs. Alan R. Stuart  
Richard E. Teets  
August and Maureen Thoma  
Mr. and Mrs. Jerry Wagner  
Mr. and Mrs. J.M. Walsh  
Dr. and Mrs. Charles R. Webb  
M. Jane Windeler

## Friends

Adrian Dominican Sisters  
Arlene and Jim Alderfer  
Ms. Helen A. Andrews  
Barbara Balmforth  
Rochelle M. Barr  
Mr. and Mrs. Newlyn Benford  
Mr. and Mrs. Art Blair  
Mr. and Mrs. Paul Blinkilde  
Lidia Bollmann  
Richard and Charmaine Boose  
Ronald Bunnell  
Mr. and Mrs. J.M. Burns  
James and Christine Cach  
Dr. and Mrs. Arthur R. Charnov  
Mr. and Mrs. Seymour Cherny  
Gary Coats  
Mr. and Mrs. Norton J. Cohen  
Irene H. Collins  
Mr. and Mrs. Richard F. Corona, Sr.  
Paula Cruickshank  
Mr. and Mrs. Robert S. Dunskey  
Lenore Dunskey  
David G. Ebert  
Mr. and Mrs. Richard Elwood  
Virginia R. Farese  
Gerald Filipek  
David A. Finn  
James and Christine Gach  
Mr. and Mrs. Keith Gardels  
Glenn and Marlene Gardner  
Kathy Granowicz  
Glenn H. Griffin  
Mr. and Mrs. Thomas B. Griffith  
Mr. and Mrs. Robert A. Hadley  
Mr. and Mrs. Jesse Hagle  
Dr. and Mrs. Berj and Alice B. Haidostian  
John and Millie Ham

*Continued on next page*

*We regret the omission of those names received too late for publication.*

---

## Friends of the Meadow Brook Music Festival (Cont'd)

---

Dr. and Mrs. Bernard J. Harris  
Mr. and Mrs. Steve R. Harvath  
Ben Holland  
Lawrence and Paula Hyman  
Janet Joyce  
Lynn Kalish  
Mr. Steven P. Karniotis  
Paul H. Karr  
Mr. and Mrs. Robert F. Keller  
Mr. and Mrs. Vincent H. Kellerman  
Dr. and Mrs. Jerome W. Krause  
Dorothy Kurrie  
Lila Logan  
Jane Lombard  
John and Margaret Mahoney  
Mr. and Mrs. Joseph Mazzoline  
Mr. and Mrs. Ronald K. McCreight  
John and Judy McDonald  
Mr. and Mrs. Russell G. McKee  
Connie and Russ McKu

Angus W. McLay  
Dr. David Meltzer  
Peter R. Miller, M.D.  
Dr. and Mrs. Harvey Minkin  
Frank W. Mulholland  
Charles Neuberg  
Mr. and Mrs. S. Sidney Newhouse  
Robert and Phyllis Nofz  
Suzanne and Morton Noveck  
Lillian Jaffe Oaks  
Dr. and Mrs. Andrew Ogawa  
P & E Properties  
Mr. and Mrs. W.A. Pagen  
Walter and Marie Palmer  
James Pennington  
Ruth Pierce  
Lucretia W. Price  
Duane R. Proctor  
Rosalene Ray  
Mr. Richard L. Robinson

Dr. Felix Rosenwach  
Mr. and Mrs. Robert N. Rotenberg  
Leslie Schey  
Mr. and Mrs. Robert Schukowsky  
Stan and Dorothy Seger  
Dr. and Mrs. Sheldon N. Siegel  
Joan M. Sigmann, M.D.  
Helen B. Sing  
Mr. and Mrs. Timothy M. Smith  
John Spalding  
Sue Vanderven  
George and Gail Vishnia  
Mr. and Mrs. Jon Walgren  
Samuel and Enid Wapner  
Dr. and Mrs. Norman Wechsler  
Mrs. Leonard Weiner  
Dr. and Mrs. Charles Weingarten  
Dr. and Mrs. Milford E. Wenokur  
Mrs. Beryl Z. Winkelman  
Mrs. Robert G. Wolf

*We regret the omission of those names received too late for publication.*



# 1992 INDEX TO ADVERTISERS

Twenty-ninth Annual Edition of the Meadow Brook Music Festival Program

Advertiser Name	Page Number	Advertiser Name	Page Number	Advertiser Name	Page Number
ASC Incorporated	96	General Motors — Cadillac	25, 57	Oakland University — Best Buys	128
AT&T	22	General Motors — Chevrolet Division	BC	Oakland University — SBA Business Forum	97
American Express	55	General Motors — Corporate	12-13	Oakland University — Continuing Education	106
Ameritech Mobile Communications	134	General Motors Corporation	78	Oakland University — Director's Circle	30, 114
Ann Arbor Antiques Market	96	General Motors Corporation — Parts	90	Oakland University — Meadow Brook Hall	4
N. W. Ayer, Inc.	5	General Motors — Oldsmobile Division	15	Oakland University — Meadow Brook	
Azar's Oriental Rugs	1	General Motors — Pontiac Motor Division	42	Health Enhancement Institute	103
Backyard Birds	127	Greenstone's	10	Oakland University — OU Foundation	91
Birmingham Chrysler Plymouth	115	Guest Quarters Suite Hotel-Troy	130	Oakland University — OU Foundation	91
Bozell Inc.	85	Hachette Magazines, Inc.	47	Patrick's Restaurant	133
The Budd Company	63	Hachette Automotive Group	17	People Magazine	51
Leo Burnett Company	33	P. R. Haig Jewelers	81	Physical Therapy Specialists, Inc.	107
CMI International, Inc.	123	Wm. R. Hamilton Co.	96	Reader's Digest	75
Calico Corners, Inc.	125	Hammell Music Company	14	Reilly & Sands, Ltd.	106
CBS Broadcasting Company	121	Handleman Charitable Foundation	88	Rochester Chop House	121
Charter House	96	Health Alliance Plan	108	Rockwell International	46
Chrysler Corp. — Chrysler/Plymouth	7	Hilton Suites Hotel	125	Rose Jewelers, Inc.	135
Chrysler Corp. — Jeep/Eagle	58	ITT Automotive	39	Ross Roy Inc.	74
Chrysler Corp. — Dodge Car & Truck	IBC	Indian Head Industries, Inc.	99	Russell Hardware, Inc.	135
Clarkston Cafe	119	Insight Magazine	107	Scallops of Rochester	2
Crissman Lincoln-Mercury Dealership	119	Jacobsen's Flowers, Inc.	117	Speedy Tees Inc. — Birmingham	119
D'Arcy Masius Benton and Bowles, Inc.	67	Jacobson's Stores	35	Sports Illustrated	71
Detroit Compact	93	KPMG Peat Marwick	103	TAS Graphic Communications	24
Douglas & Lomason Company	127	Kelsey-Hayes Company	16	Taste of Thailand	135
Eaton Corporation	119	Kenny Rehab	129	J. Walter Thompson	102
Eaton Nursery Ltd.	129	Kmart Corporation	38	Time, Inc.	100
Entertainment Weekly	27	Kruse and Muer Quality Foods	81	Times Publishing Venture/Southern Living	48
Falvey Motors of Troy	105	Libbey-Owens-Ford	34	Times/Mirror	110
First Church of Christ	127	Life Magazine	98	UAW International Union	106
Ford Motor Co. — Ford Corporate	32	Lintas:Campbell-Ewald	43	U. S. News & World Report	104
Ford Motor Co. — Ford Division	IFC	MSU Federal Credit Union	117	United Technologies Automotive	109
Ford Motor Co. — Lincoln-Mercury Div.	87	Masco Industries, Inc.	33	University Musical Society	130
Ford Motor Co. — Parts & Service Div.	53	McCann-Erickson, Inc.	126	WXYZ — Channel 7	101
Frankenmuth Beer	66	Meadow Brook Festival Gardens	77	Walbro Automotive Corporation	107
GMFanuc Robotics	44	Mercy Bellbrook	135	Wells, Rich, Greene/Detroit, Inc.	61
Gail & Rice Productions	129	Molson Canadian Beer	95	Wesch Cleaners, Inc.	117
General Motors — AC Delco Division	23	The New Yorker Magazine	31	White Chapel Cemetery	112
General Motors Acceptance Corp.	65	Newcor, Inc.	81	Windemere Nursing Home	103
General Motors — Buick Motor Division	82	Northfield Hilton	117	Young & Rubicam	50