

JUNE 27 - AUGUST 18, 1968

# MEADOWBROOK



## MUSIC & FESTIVAL

ARCHIVES

OAKLAND UNIVERSITY / ROCHESTER, MICHIGAN





# 1968

featuring the  
**DETROIT  
SYMPHONY ORCHESTRA**  
conducted by  
**SIXTEN EHRLING**

**JAMES D. HICKS**  
Manager of Meadow Brook Festival  
**MRS. CLYDE C. BENNETT, JR.**  
Director, Community Relations  
**BERNARD L. TOUTANT**  
Assistant to the Manager  
**MRS. FLOYD W. BUNT**  
Assistant to the Manager and Coordinator, Women's Activities  
**MISS LILLIAN F. SISPERA**  
Secretary to the Manager

## PROGRAM NOTES

Listed between Pages 76-A and 122

CONCERT	Page No.	CONCERT	Page No.
Thursday-Friday, June 27-28 ..	76-B	Tuesday, July 30 (Ballet) .....	105
Saturday-Sunday, June 29-30 ..	76-C	Wednesday-Thursday, July 31- August 1 (Ballet) .....	106
Thursday-Friday, July 4-5 .....	77	Friday-Saturday, August 2-3 (Ballet) .....	109
Saturday-Sunday, July 6-7 .....	78	Sunday, August 4 (Ballet) .....	105
Thursday-Friday, July 11-12 ....	81	Thursday-Friday, August 8-9 ...	110
Saturday-Sunday, July 13-14 ...	85	Saturday-Sunday, August 10-11 ..	113
Thursday-Friday, July 18-19 ...	89	Thursday-Friday, August 15-16 ..	117
Saturday-Sunday, July 20-21 ....	93	Saturday, August 17 .....	118
Thursday-Friday, July 25-26 ....	97	Sunday, August 18 .....	122
Saturday-Sunday, July 27-28 ....	101		

SINGLE TICKETS AVAILABLE AT BOX-OFFICE ON FESTIVAL GROUNDS 9 A.M. to 5 P.M., Monday through Friday, 12 noon Saturdays and Sundays, also at all J. L. Hudson Co. and Grinnell stores. Pavilion \$4, Pit \$3, Lawn \$2.50. MAIL ORDERS to Meadow Brook Festival, Oakland University, Rochester, Michigan 48063. Telephone: 338-7211, ext. 2301.

## PROGRAM CONTENTS

	Page
Festival Fifth Anniversary Season .....	25
A Star in Our Summer Nights .....	32 & 33
Mrs. Alfred G. Wilson, a Dedication .....	46
Meadow Brook Festival Committees .....	47, 48 & 49
Major Donors to Festival .....	55
Contributing Festival Sponsors .....	56 & 57
Meadow Brook School of Music .....	60 & 61
Oakland University .....	64 & 65
The American Ballet Theatre .....	69, 102 & 105
Detroit Symphony Orchestra, Sixten Ehrling .....	73
The Academy of Dramatic Art .....	124
Continuing Education .....	124
Kresge Library .....	124
Guest Artists:	
Camilla Wicks, June 27-28-29-30 .....	79
Vladimir Ashkenazy, July 4-5-6-7 .....	83
Andre Kostelanetz, July 11-12-13-14 .....	87
Eugene List, July 11-12 .....	91
Judith Raskin, July 13-14 .....	95
Anna Moffo, July 18-19, August 10-11 .....	99
Philippe Entremont, July 20-21, August 8-9 .....	103
Leonard Rose, July 25-26 .....	107
Alexis Weissenberg, July 27-28 .....	111
Edith Peinemann, August 15-16 .....	115
Gregor Piatigorsky, August 17-18 .....	119
Mischa Mischakoff, August 17-18 .....	123
Index to Advertisers .....	149 & 150



# Meadow Brook Festival Fifth Anniversary Season



"The sound of the Meadow Brook Festival is the Sound of success."

This press comment, and the hundreds like it that have appeared in print around the world, mirrors the excitement that has surrounded this Oakland University project since its inception.

This year the Festival mounts the nation's most ambitious summer program in celebration of its fifth anniversary season. Thirty-four major events will be presented, all featuring the distinguished Detroit Symphony Orchestra. Of special interest will be the Festival's first venture into dance with six performances of the 95-member American Ballet Theatre scheduled July 30 through August 4.

Quality has been the Festival's standard from the beginning and these performances, using the Detroit Symphony, will be no exception. The dance company comes to Meadow Brook from New York immediately following a three-week Festival in Lincoln Center with ballets newly mounted for that occasion.

Highlights of the season include two rare appearances with orchestra of the legendary cellist Gregor Piatigorsky who will be at Meadow Brook to mark the retirement of his close friend, Detroit Symphony concertmaster Mischa Mischakoff.

We invite you to enjoy the appearances of our soloists—sopranos Anna Moffo and Judith Raskin; guest conductor Andre Kostelanetz; pianists Vladimir Ashkenazy, Philippe Entremont, Eugene List, and Alexis Weissenberg; violinists Camilla Wicks and Edith Peinemann; and cellist Leonard Rose.

*The HOWARD C. BALDWIN MEMORIAL PAVILION is rated as one of the finest outdoor settings for music in the nation with acoustics superior to many indoor concert halls. The pavilion shelters 2,138 persons, with space for 6,000 on the lawn outside the roofed area. The Pavilion was designed by O'Dell, Hewlett & Luchenbach Associates of Birmingham. The fiberglass acoustical shell on stage—The LULA C. WILSON MEMORIAL SHELL—incorporates a flexible ceiling and extension "eyebrows" that have been adjusted to balance the total sound. It was designed by Christopher Jaffe, of Norwalk, Connecticut.*





# MEADOW BROOK FESTIVAL

## A STAR

### IN OUR SUMMER NIGHTS

MR. and MRS. VIRGIL E. BOYD 1968 Festival General Chairmen



## A Phenomenon of

It would be difficult to imagine a more perfect setting for the performance of great music than the Howard C. Baldwin Memorial Pavilion nestling in its natural amphitheatre surrounded by trees. The beauty of the setting is equalled only by the excellence of the sound, a marvel which explains in part the huge crowds that attend the performances throughout the summer.

The Festival has become one of the nation's truly great cultural influences through the vision and enthusiastic support of this area's civic leaders. Founded under the dynamic direction of Mr. and Mrs. Semon E. Knudsen in 1964, the original thrust has been carried on by the Rinehart S. Brights in 1965, the Ben D. Mills in 1966, the James O. Wrights in 1967, and the Virgil E. Boyds this year. These pioneers of Detroit's dynamic automotive industry and their able committees have raised more than \$1,000,000 to build the Festival's physical facilities and to underwrite the total annual operating costs so that concert ticket prices can be kept at a minimum.



*TRUMBULL TERRACE, built into a wooded hillside adjacent to the Howard C. Baldwin Memorial Pavilion, provides buffet dinners and refreshments for picnickers beginning two hours before each performance. The Scholar Shop and medical station are also housed in the lovely structure which was made possible by a gift from Mr. and Mrs. George T. Trumbull. The Terrace was designed by O'Dell, Hewlett and Luckenbach Associates who also designed the Pavilion and the gate house.*

## Community Support

The Festival was envisioned as a nucleus for a major performing arts center at Oakland University. From its instant acceptance came phase two of the overall plan, the development of the Meadow Brook School of Music in 1965. The distinguished John Fernald Company of the Meadow Brook Theatre and the Academy of Dramatic Art followed. The concept continues to grow and the community is a finer place for it.

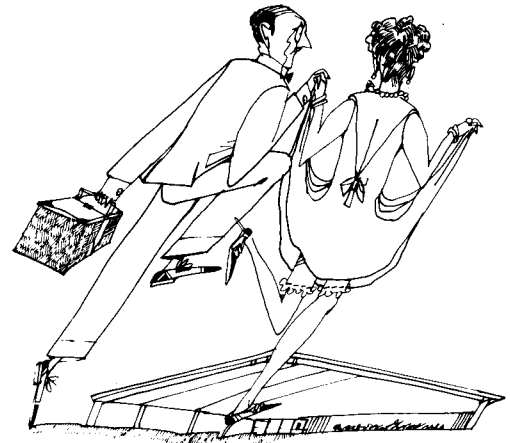

*"... the night shall be filled with music, and the cares that infest the day, shall ... silently steal away." A cartoon impression created under the direction of Mr. James G. Standart, Jr., 1968 Festival Promotion chairman.*

*Approximately 150,000 attend Festival performances each summer. To avoid over-crowding, 8,300 has been set as a maximum audience.*





## MATILDA R. WILSON

1883 - 1967

The Meadow Brook Festival Executive Committee dedicates this fifth anniversary season to the memory of Mrs. Alfred G. Wilson, first lady of Oakland University and Festival Honorary Chairman since its inception. Her warmth and wisdom were felt by everyone who knew her and her deeds live after her.

*Chancellor and Mrs. D. B. Varner, Oakland University*

*Mr. James D. Hicks, Festival Manager*

## MEADOW BROOK FESTIVAL COMMITTEE

*MR. AND MRS. VIRGIL E. BOYD, General Chairmen*

*MR. AND MRS. HAROLD G. WARNER, Vice-Chairmen*



### ADVISORY COUNCIL

Mr. and Mrs. Semon E. Knudsen,  
Founding Chairmen, 1964

Mr. and Mrs. Rinehart S. Bright,  
Chairmen, 1965

Mr. and Mrs. Ben D. Mills,  
Chairmen, 1966

Mr. and Mrs. James O. Wright,  
Chairmen, 1967

Mr. and Mrs. Roy Abernethy

Mr. and Mrs. Peter B. Clark

Mr. and Mrs. Harold A. Fitzgerald

Mr. and Mrs. John B. Ford, Jr.

Mr. and Mrs. Lee Hills

Mr. and Mrs. Arjay Miller

Mr. and Mrs. Walter P. Reuther

Mr. and Mrs. James M. Roche

Governor and Mrs. George W. Romney

Mr. and Mrs. Lynn A. Townsend

### EXECUTIVE COMMITTEE

Mr. and Mrs. Virgil E. Boyd, Chairmen

Mr. and Mrs. Harold G. Warner, Vice-Chairmen

Mr. and Mrs. Frederick Cody

Dr. and Mrs. Donald Dawson

Mr. and Mrs. John S. Judd

Mr. and Mrs. Marvin L. Katke

Mr. and Mrs. Frances C. McMath

Mr. and Mrs. Gilbert F. Richards

Mr. and Mrs. Walter F. Skinner

Mr. and Mrs. Joseph G. Standart, Jr.

Mr. and Mrs. D. B. Varner

Mr. and Mrs. Harry N. Wieting

Mr. and Mrs. James O. Wright

### BUILDING and GROUNDS COMMITTEE

Mr. and Mrs. Marvin L. Katke, Chairmen

Mr. and Mrs. Edwin O. George

Mr. and Mrs. Thomas H. Hewlett

Mr. and Mrs. Robert W. Swanson

### FINANCE COMMITTEE

Mr. Gilbert F. Richards, Chairman

Mr. Gordon C. Applequist

Mr. A. J. Berdis

Mr. Walter F. Brown

Mr. James L. Cameron

Mr. John W. Collins, Jr.

Mr. Lou Conroy

Mr. Jack Cudlip

Mr. Thomas E. Darnton

Mr. Arnold W. Hartig

Mr. Edward W. Hufnagle

Mr. Jack Kellman

Mr. Robert D. Kemp

Mr. J. A. Mullen

Mr. Charles W. Ohly

Mr. John V. Prestini

Mr. J. Thomas Smith

Mr. Richard S. Strickland

Mr. M. B. Terry

Mr. Steven J. Tompkins

Mr. Robert E. Wickham

Mr. R. Jamison Williams

Mr. John C. Wright, Jr.

### PROMOTION COMMITTEE

Mr. and Mrs. Joseph G. Standart, Jr., Chairmen

Mr. and Mrs. Clyde C. Bennett, Jr.

Mr. and Mrs. Lawrence M. Carino

Mr. and Mrs. John S. Judd

Mr. and Mrs. Kenneth G. Manuel

Mr. and Mrs. Robert S. Marker

Mr. and Mrs. James H. Quello

Mr. and Mrs. James Schiavone

Mr. and Mrs. John L. Thornhill

Mr. and Mrs. Joseph E. Wellman

Mr. and Mrs. John H. Wilson

Mr. and Mrs. George D. Zikakis

### GENERAL AREA CHAIRMEN

Mr. and Mrs. Frederick Cody

Dr. and Mrs. Donald Dawson

Mr. and Mrs. Francis C. McMath

Mr. and Mrs. Walter F. Skinner

Mr. and Mrs. Harold G. Warner

Mr. and Mrs. Harry N. Wieting

### PROGRAM COMMITTEE

Mrs. John S. Judd, Chairman

Mrs. Virgil E. Boyd

Mrs. Donald L. Boyes

Mrs. John R. Crissman

Mrs. Richard B. Darragh

Mrs. John S. French

Mrs. Foley Katzenmeyer

Mrs. Semon E. Knudsen

Mrs. Kenneth G. Manuel

Mrs. Robert W. Muzzy

Mrs. Raymond T. Perring

Mrs. Wright Tisdale

Mrs. Harold G. Warner

Mrs. Neil Wasserberger

Mrs. C. Robert Weir

A buffet supper will be served in Trumbull Terrace each concert evening beginning at 6:30 P.M. on Thursday, Friday, and Saturday — 5:30 on Sunday. Buffet luncheons honoring local artists, sculptors, and craftsmen will be served each Tuesday and Wednesday from noon until 1:30 during the season in the Terrace.

# Meadow Brook Festival Committee, Cont'd.

## AREA CHAIRMEN

Mrs. Paul R. Aldridge  
Mr. and Mrs. Charles H. Allen  
Mr. and Mrs. Ned Arbury

Mrs. Charles K. Backus  
Mrs. James Merriam Barnes  
Miss Mary Beth Beebe  
Miss Eleanore Bennink  
Mr. and Mrs. Sidney Blair  
Mr. Harry George Bradlin  
Mr. and Mrs. Eugene Branstrom

Dr. and Mrs. Wallace B. Carruthers  
Mrs. Sidney E. Chapin  
Mrs. Gilbert C. Chin  
Mrs. Abraham Cooper  
Mrs. Arthur L. Core  
Dr. and Mrs. Paul K. Cousino  
Mrs. Kenneth W. Cunningham, Jr.  
Mr. and Mrs. Ralph R. Curtis

Mrs. Ralph K. Dalton  
Mrs. Douglas C. Dameron

Mrs. Martin H. Edwards

Mr. and Mrs. Donald Farmer  
Mrs. Floyd Foren  
Mrs. Marcus Freud  
Mr. and Mrs. Charles Fuerstenau

Mr. and Mrs. Charles B. Gorey  
Mr. and Mrs. Salvador Gorge  
Mrs. Betty Rice Gozesky

Mrs. B. Forrest Hall  
Mrs. Robert E. Harvie  
Mr. Dwight Havens  
Mrs. William B. Heaton  
Miss Isabelle H. Hoersch

Mrs. William L. Kahn  
Mrs. John W. Kehoe, Jr.  
Mr. and Mrs. John W. Keinert  
Mrs. Irving Kus

Mrs. Walter W. Lagerquist  
Dr. and Mrs. Charles J. Lapp  
Mr. and Mrs. Robert L. Lichon  
Mrs. Maurie Leising

Dr. and Mrs. Samuel D. Marble  
Mrs. Philip Mastin, Jr.  
Mr. C. Bernard McGhee  
Mrs. William T. McNaughton  
Mrs. Dorothy Z. Messersmith  
Mr. and Mrs. Fred H. Millis  
Judge and Mrs. Arthur E. Moore  
Dr. and Mrs. Robert D. Morrison  
Mrs. Kenneth Mosher  
Mrs. E. L. Mosshamer

Mrs. Edward I. Nicholas  
Mrs. John Noud

Mrs. Stephen S. Page  
Mr. and Mrs. Armen Patchanian  
Miss Mary Phipps  
Mr. and Mrs. William Premin  
Mrs. R. Don Pretty  
Mr. and Mrs. Thomas Priestap

Mrs. Robert E. Rann  
Mrs. Ross E. Rife  
Mrs. Charles G. Robertson

Mrs. J. Woodward Roe  
Mrs. Gilbert Rose  
Dr. and Mrs. Adolph Rossetti

Miss Norma Schauer  
Mrs. Henry A. Schiffer  
Mr. and Mrs. William A. Schultz  
Mr. and Mrs. Henry Schwartz  
Mrs. Loren C. Spademan, Jr.  
Reverend and Mrs. Philip Stahl  
Mrs. Gene Stanley

Mrs. Robert J. Timyan  
Mrs. John A. Titus

Mrs. Floyd Warczak  
Mrs. David White  
Mr. and Mrs. Morris A. Wilson  
Mrs. Frank Wiseman  
Dr. and Mrs. Bruno B. Wisney

Mr. and Mrs. George Zechmeister  
Mrs. Roger Zerby

## AREA COMMITTEE

Mr. and Mrs. Douglas Adair  
Mrs. Charles F. Adams  
Mrs. William G. Abersold  
Mrs. Glenn Albertson  
Mrs. Donald Alborell  
Mrs. Robert Alderman  
Mrs. James G. Aldrich  
Mrs. Charles Alexander  
Mrs. Charles W. Allen, Jr.  
Mrs. E. Bryce Alpern  
Mrs. Robert Alpern  
Miss Miriam Altman  
Mrs. Gerald L. Anderson  
Mrs. Thomas M. Anglewicz  
Mrs. James W. Atkinson  
Mrs. Duncan C. Augustine  
Mrs. Edward Avadenka  
Mrs. L. Averill

Mrs. H. D. Babb  
Mr. and Mrs. Albert Bailey  
Mrs. Richard O. Bailly  
Mrs. Owen R. Baker II  
Mr. and Mrs. Jerome Balas  
Mr. and Mrs. James Ball  
Mrs. W. Terrance Bannon  
Dr. and Mrs. Fleming A. Barbour  
Mrs. Russell Barget  
Mrs. Henry Barnes  
Mrs. Jerome K. Barry  
Mr. and Mrs. William F. Bavinger, Jr.  
Mrs. Robert J. Beattie  
Mrs. Douglas E. Beaudry  
Mrs. G. W. Bedell  
Mrs. Robert Bego  
Mrs. William L. Belaney  
Mrs. Vern Bemus  
Mrs. Pete Benaglio  
Mr. and Mrs. Harold Bergam  
Mrs. Paul J. Bergmoser  
Mrs. E. C. Bergstrom  
Mrs. Jack Berka  
Mrs. William J. Berridge  
Mrs. Theodore A. Betts  
Mr. and Mrs. John C. Bigham

Mrs. E. Duane Bigsby  
Mrs. F. Ross Birkhill  
Mrs. Roger H. Blackwood  
Mrs. Robert L. Bodor  
Mr. and Mrs. John A. Boeberitz  
Mr. and Mrs. Alvin Bohms  
Mrs. Herbert Book, Jr.  
Mrs. Peter Booth  
Mrs. Robert Boswell  
Mrs. Ralph R. Bozell  
Mrs. Garland E. Braden  
Mrs. Charles T. Bradley  
Mrs. Robert Branch  
Mrs. Richard Breithart  
Mrs. Walter Briley  
Mrs. Paul Broder  
Mr. and Mrs. S. Jerome Bronson  
Mr. and Mrs. Floyd Brown  
Miss Ruth Browne  
Mrs. McPherson Browning  
Mrs. Wayne S. Bruner  
Mrs. Mike Bukowski  
Mr. and Mrs. Vincent E. Butterly  
Mr. and Mrs. Donald Button  
Mrs. Martin Butzel  
Mrs. Willis M. Caldwell  
Mrs. William B. Calhoun, Jr.  
Mrs. David G. Cameron, Jr.  
Mr. and Mrs. Richard H. Campbell  
Mr. and Mrs. Horace Carpenter, Jr.  
Mrs. Earl Ingram Carr  
Miss Marion Carter  
Mrs. Robert Carter  
Mrs. Patrick Charbeneau  
Mrs. Raymond Chase  
Mrs. Willard Cheek  
Mrs. Richard Claar  
Mrs. Robert E. Clark  
Mr. and Mrs. F. James Clatworthy  
Mrs. Donald E. Cooper  
Mrs. J. Richard Cooper

Mrs. Archie J. Coran  
Mrs. Robert R. Cosner  
Mrs. Thomas M. Costello  
Mrs. Robert G. Courter  
Mrs. David Coustin  
Mrs. Philip Douglas Cowdin  
Mr. and Mrs. James E. Coyle  
Mr. and Mrs. Richard W. Craig  
Mrs. S. W. Crater  
Mr. and Mrs. Keith Crissman  
Mrs. Henry Crouse  
Mrs. Kenneth C. Crumb  
Mrs. James Cumming  
Mrs. Jerome F. Cumiskey  
Dr. and Mrs. Donald Curtis  
Mrs. Ronald Cutler  
Mrs. C. E. Dalton  
Mrs. John H. Dart  
Mrs. Fred L. Davidson  
Mrs. Stuart Davidson  
Mrs. William Davidson  
Mr. and Mrs. Fred Davis  
Mrs. Selinda E. Deasy  
Mr. and Mrs. Stacey De Camp  
Mrs. Robert Delaney  
Mrs. Robert Derderian  
Mr. and Mrs. Clarence R. DeVinney  
Mrs. William L. Dewey  
Mrs. Andre de Wilde  
Mr. and Mrs. Arthur H. DeWinter  
Mrs. Frank Dickie  
Mrs. Lawrence H. Dickelman, Jr.  
Mr. and Mrs. James H. Dingeman  
Dr. and Mrs. Max E. Dodds  
Mrs. Arthur R. Dodge  
Mrs. Robert C. Doran  
Mrs. Earl Drake  
Mrs. Stephen M. Du Brul  
Mrs. Eugene Dunning  
Dr. and Mrs. Irwin Eisenfeld  
Mrs. Edward E. Elder, Jr.  
Mrs. Frank Eory  
Mrs. George L. Erb

Mrs. Arthur Fayroian  
Mrs. Emmett P. Feely  
Mr. and Mrs. Gilbert Field  
Mrs. George R. Fink  
Miss Rosalie Fink  
Mrs. Stanley J. Fiol  
Mrs. Richard M. Fitzgerald  
Mrs. Richard J. Flick  
Mrs. Dale Flohr  
Mrs. Wesley Forrest  
Mrs. Charles Fortner  
Mr. and Mrs. Donald D. Foss  
Mrs. Ralph Donald Fraits  
Mrs. Burr French  
Mrs. Donald E. Friedrichs  
Mr. and Mrs. Bruce D. Garbutt  
Mr. and Mrs. Lynn Gardner  
Mrs. Robert Gash  
Mr. and Mrs. H. Nevill Geake  
Mrs. Claude Gearhart  
Mr. and Mrs. Hans Gehrke  
Mrs. James Geiger  
Mrs. James W. Gell  
Mrs. William George  
Mrs. Harry G. Gersell  
Mrs. Byron Gerson  
Mr. and Mrs. W. Errol Gettes  
Mrs. John H. Gibson  
Mrs. Edward Goldstone  
Mrs. Morton Gottisman  
Mr. and Mrs. John J. Gorman, Jr.  
Mrs. William Grabb  
Mrs. Grant Graham  
Mrs. Carl E. Granfors  
Mrs. Serge Gratch  
Mrs. Melvin A. Green  
Mr. Robert Greene  
Mrs. Joy Greenleaf  
Mrs. Herbert Grieb  
Mrs. Charles W. Griffin  
Mrs. Glenn H. Griffin  
Mr. and Mrs. John C. Griffin  
Mrs. James E. Grissom  
Mrs. Edwin W. Gross  
Mrs. Theodore J. Gundlach, Jr.



# Meadow Brook Festival Committee, Cont'd.

Mrs. Charles V. Hagler  
 Mr. and Mrs. Richard Halatek  
 Mrs. James Hall  
 Mrs. Richard Hallett  
 Mrs. Delos Hamlin  
 Mrs. Joseph Hammond  
 Mrs. E. T. Hangstefer, Jr.  
 Mrs. John Hannah  
 Mrs. Laurens C. Hare  
 Dr. and Mrs. George A. Harkless  
 Mrs. James G. Harlan  
 Mrs. Carl Harris  
 Mrs. George S. Harris  
 Mrs. Arnold Hartig  
 Mrs. George Haskell  
 Miss Betty Heaton  
 Mrs. Thomas Henson  
 Mr. and Mrs. Fred Herron  
 Mrs. Ralph G. Hesler  
 Mrs. Sam M. Highberger  
 Mrs. John Hile  
 Mrs. Daniel M. Hines  
 Mrs. J. Hitchcock  
 Dr. and Mrs. Kenneth W. Hock  
 Mr. and Mrs. Walter Hoffman  
 Mrs. Horace Holloway  
 Mrs. Frank Howlett  
 Mrs. Harold Howlett  
 Mrs. James L. Howlett  
 Mr. and Mrs. Grant Howell  
 Mrs. Edward Huckle  
 Mrs. Don Hull  
 Colonel Marjorie O. Hunt  
 Judge Bristol Hunter  
 Mrs. Richard P. Huttenlocher  
  
 Mr. and Mrs. Earl Irwin  
 Mrs. Robert C. Irwin  
  
 Mrs. William M. Jackson  
 Mrs. Harold Jaffe  
 Mrs. Theodore R. James  
 Mrs. Richard H. Johnson  
 Mrs. William D. Johnson  
 Mrs. Julian Josey  
 Mrs. Richard Judge  
  
 Mrs. Richard Kaltz  
 Mrs. Raymond E. Kassabian  
 Mrs. Norman Katz  
 Mrs. Foley Katzenmeyer  
 Mrs. Fred H. Keidan  
 Mrs. Richard Kelley  
 Mr. and Mrs. Jack C. Kerby  
 Mr. and Mrs. Jack A. Kerns  
 Mrs. Richard King  
 Mrs. Peter Kinyon  
 Mrs. Charles W. Kirkpatrick  
 Mrs. Loren Knepp  
 Mrs. Jerome Knight  
 Mrs. Robert B. Knight  
 Mrs. Harold Knisley  
 Mrs. John D. Knoblock  
 Mrs. James Knowles  
 Mr. and Mrs. Albert J. Koegel  
 Mrs. Bernard Koether  
 Mr. and Mrs. Ted Kokubo  
 Mr. and Mrs. Francis A. Kornegay  
 Mrs. William Krueger  
 Mrs. Kenneth Kuffer  
 Mrs. H. R. Kurth  
  
 Mr. John Lake  
 Mr. and Mrs. G. W. Lamphere  
 Mrs. Ronald D. Lance  
 Mrs. Janet Langdon  
 Mrs. C. F. Larkey, Jr.  
 Mrs. Arthur Larson  
 Mrs. Martin Lawrence  
 Mrs. Clayton Leach  
 Mrs. Charles Leyton  
 Mrs. Stanford Lehne  
  
 Mrs. Jack Lennox  
 Mrs. Frank D. Leonard  
 Mr. and Mrs. John S. Leonard, Jr.  
 Mr. and Mrs. Walton A. Lewis  
 Mrs. John Lichtwardt  
 Mrs. Clifford Lightstone  
 Mr. and Mrs. William J. Lilly  
 Mrs. Roger Lindroth  
 Mr. and Mrs. Jack Link  
 Mr. and Mrs. J. William Little  
 Mrs. Jack A. Litwin  
 Mrs. L. W. Llewellyn  
 Mrs. George Loomis  
 Mrs. David B. Lott  
 Mrs. Lincoln Love  
 Mr. and Mrs. Robert N. Lynch  
  
 Mr. and Mrs. Ray W. MacDonald  
 Mrs. Sam Malbin  
 Mayor and Mrs. Charles Maly  
 Mrs. Paul Mandel  
 Mr. and Mrs. Gerald Manko  
 Mrs. Robert Marble  
 Miss Mary Marra  
 Mrs. Earl T. Martin, Jr.  
 Mrs. James Martin  
 Mr. and Mrs. Walter Masinick  
 Mrs. Charles W. Mauer  
 Mrs. William P. Mauck  
 Mr. and Mrs. Elton Mavon  
 Mrs. Thomas Maxwell  
 Mrs. Harold McAllister  
 Mrs. John McAuliffe  
 Mrs. William McCann  
 Mrs. William I. McClelland  
 Mr. and Mrs. Robert B. McCurry, Jr.  
 Mrs. James McCutcheon  
 Mrs. James McGuire  
 Mrs. Charles R. McKinley  
 Mr. and Mrs. Herman McKinney  
 Mrs. Robert F. McLean  
 Mr. and Mrs. Don McMinn  
 Mrs. Fred Meagher  
 Mrs. Leonard Meldman  
 Mrs. William C. Meluch  
 Mrs. David Merrell  
 Mrs. Robert Meshen  
 Mrs. Carl F. Metz  
 Mrs. Fred Milburn  
 Mrs. Charles R. Miller  
 Mrs. Margaret Miller  
 Mr. and Mrs. Robert E. Milligan, Jr.  
 Mrs. Stanley Millman  
 Mrs. William Mitchell  
 Mr. and Mrs. Jack R. Moeller  
 Mrs. John R. Molloy  
 Mrs. Keith Moore  
 Mrs. Walter Moore  
 Mrs. David E. Moothart  
 Mrs. June Moran  
 Mr. and Mrs. Thomas H. Morgan  
 Mrs. Robert A. Morrill  
 Mr. and Mrs. James P. Morrison  
 Mrs. Rush T. Morrow  
 Mr. and Mrs. Thomas F. Morrow  
 Mrs. Kenneth Mosher  
 Mrs. Clark E. Moustakas  
 Mrs. John G. Mullaly  
 Mrs. John M. Murphy  
 Mr. and Mrs. Glen Museelman  
  
 Mrs. W. E. Neff  
 Mrs. Robert M. Nelson  
 Mrs. Shelby Newhouse  
  
 Mrs. James Ninowski, Jr.  
 Mrs. S. L. Noble  
 Mr. and Mrs. Ralph T. Norvell  
 Mrs. Henri Nosco  
 Mrs. John R. Noyes  
  
 Mr. and Mrs. Robert O'Brien  
 Mrs. Julian K. Ofenstein  
 Mrs. Paul Olson  
 Mrs. James F. O'Neil  
 Miss Lori Osterman  
 Mrs. John H. Ostrander  
  
 Mr. and Mrs. Charles A. Parcells, Jr.  
 Mrs. Lowell D. Parker  
 Mr. and Mrs. Thomas Persing  
 Mrs. George Peters  
 Mrs. Robert Petersen  
 Mrs. Walter Petersen  
 Miss Toni Petinga  
 Mrs. Lewis J. Petritz  
 Mrs. Herman Petzold  
 Mrs. Alan R. Pfaff, Jr.  
 Mrs. John R. Phelps  
 Mrs. Harry Phillips  
 Mr. and Mrs. John S. Pingel  
 Mr. and Mrs. Harry C. Pixley, Jr.  
 Mrs. Julius Pochelon  
 Mrs. Richard C. Poole  
 Mrs. Robert Powell  
 Mrs. Thomas Powell  
 Mrs. George Pratt  
 Mrs. John S. Pridmore  
 Mrs. H. R. Pries  
  
 Mrs. E. L. Quinn  
  
 Mrs. Carl Radtke  
 Mrs. J. Robert Raker  
 Mrs. George Ramsey  
 Mrs. William H. Rattner  
 Mrs. Irwin R. Rector  
 Mrs. John H. Redfield  
 Mr. and Mrs. Robert W. Redlin  
 Mrs. Thomas R. Reid  
 Mrs. Mark Richards  
 Miss Hortense Riddick  
 Mrs. R. Verne Righter  
 Mrs. Donald A. Roach  
 Mrs. Edward R. Robak  
 Mr. and Mrs. Gerald W. Robinson  
 Mrs. Irving A. Rose  
 Mrs. John Rose  
 Mrs. Gerald J. Rowin  
 Mrs. William B. Saunders  
 Miss Cheryl Savage  
 Mrs. Jack Elliot Savage  
 Dr. and Mrs. N. Lewis Schoon  
 Mrs. Bernard S. Schuman  
 Mr. and Mrs. Schuyler Seymour  
 Mrs. John L. Scolaro  
 Mrs. Norman L. Scott  
 Mrs. Walter G. Scott  
 Mrs. Reed Shankwiler  
 Mr. and Mrs. William Sherman  
 Mrs. Fred Sigmon  
 Mrs. Ted J. Simon  
 Mrs. Bremer Simpson  
 Mrs. Jack Slater  
 Mrs. Bruce Smith  
 Mrs. Craig Smith  
 Mrs. Glen R. Smith  
 Mr. and Mrs. James Smith  
 Mr. and Mrs. Robert Snook  
 Mrs. Donald Somers  
 Mrs. George Sona  
 Dr. and Mrs. Oscar J. Sorenson  
 Mrs. Robert Spaulding  
 Mrs. Thomas Spragle  
  
 Mrs. John M. Stanley  
 Mrs. John Stasiak  
 Mrs. Merle E. St. Aubin  
 Dr. and Mrs. James B. Stanton  
 Mrs. Philip G. Stephenson  
 Mr. and Mrs. John L. Stewart  
 Mrs. Robert M. Stewart MD  
 Mrs. Hugh Stone  
 Mr. and Mrs. Roger J. Storves  
 Mrs. Warren Stout  
 Mrs. Martin E. Strand  
 Mrs. Palmer J. Strang  
 Mr. and Mrs. W. Gardner Strawbridge  
 Mrs. Fletcher Street  
 Mrs. W. C. Stricklin  
 Mrs. Alan J. Stutz  
 Mrs. Robert Sukenik  
 Mr. and Mrs. Arthur Summerfield, Jr.  
 Mrs. Roy Sutherland  
 Mrs. Daniel Sutter  
 Mrs. James W. Sutton, Jr.  
  
 Mrs. Dorothe Taylor  
 Mrs. John Taylor, Jr.  
 Mrs. Robert E. Taylor  
 Mrs. Victor Taylor  
 Mrs. William H. Taylor, Jr.  
 Mr. and Mrs. James Teitzel  
 Mrs. James Temple  
 Mrs. Robert J. Templin  
 Mr. and Mrs. Sydney L. Terry  
 Mrs. Carl Thom  
 Mrs. Herbert Thompson  
 Mrs. John Thompson  
 Mrs. Walker Thorsby  
 Miss Betty Tiley  
 Mr. and Mrs. John Tocco  
 Mr. and Mrs. Jack A. Tompkins  
 Mrs. Bernard L. Toutant  
 Mr. and Mrs. Emmet E. Tracy  
 Mrs. Charles Tucker  
 Mrs. Laurie F. Tulk  
 Miss Ruth Turanen  
 Mrs. John Twomey  
  
 Mrs. Marjorie Utter  
  
 Mrs. Paul Veljkov  
 Mrs. Thomas Vesey  
 Mr. and Mrs. LaVerne Voss  
  
 Mr. and Mrs. Robert Wade  
 Mrs. James Wagner  
 Mrs. Budd H. Walker  
 Mr. and Mrs. Neil Wasserberger  
 Mrs. William Webster  
 Mrs. Edward Weinfurtner  
 Mrs. Irwin K. Weiss  
 Mrs. Harold Welch  
 Mrs. John Welch  
 Miss Jessita Whinnery  
 Mrs. A. Raymond White  
 Mr. and Mrs. Charles M. White  
 Mrs. Bob R. Whitehead  
 Mr. Phillip Williams  
 Mr. and Mrs. David E. Wilson  
 Mrs. Thomas Winn  
 Mrs. E. Paul Wise  
 Mrs. Harry Wise  
 Mrs. Chester Wisniewski  
 Mrs. Richard L. Wolk  
 Mrs. Herbert Woolweaver  
 Mrs. John C. Wright, Jr.  
 Mrs. Lloyd H. Wright  
  
 Mrs. John A. Yazik  
  
 Mrs. Richard C. Zajic  
 Mrs. Kenneth Zemke  
 Mrs. James R. Zimmerman

# THE MEADOW BROOK SCHOOL OF MUSIC

## Concert Series—Summer 1968

### Cleveland Piano Trio

James Levine, Piano  
Jerome Rosen, Violin  
Lynn Harrell, Violoncello  
Tuesday nights at Wilson Theatre, 8:30 p.m.

July 2

IVES  
Sonata No. 4 for Violin and Piano, "Children's  
Day at Camp Meeting"  
SCHUBERT  
Sonata in A major for Piano and Violoncello or  
Arpeggione  
BRAHMS  
Trio in C major

July 9

BEETHOVEN  
Sonata in A major for Violoncello and Piano,  
Opus 69  
SCHULLER  
Fantasy for Solo Cello  
WEBER  
Variations for Piano, Opus 27  
MENDELSSOHN  
Sonata No. 1 in D major for Violoncello and  
Piano, Opus 58

July 23

SCHUMANN  
Sonata No. 1 in A minor for Violin and Piano,  
Opus 105  
BACH  
Sonata No. 3 in C major for Solo Violin  
SCHOENBERG  
Fantasy for Violin and Piano  
BRAHMS  
Sonata in D minor for Violin and Piano

July 30

BACH  
Trio Sonata in C minor from "The Musical  
Offering"  
DWORAK  
Quintet for Piano and Strings in A major  
STRAVINSKY  
Suite from "L'Histoire du Soldat"  
Qualified students will be invited to perform  
the chamber works on the July 30 concert with  
Mr. Levine and Mr. Rosen

### Meadow Brook Orchestra

James Levine—Conductor  
Wednesday nights at Baldwin Pavilion,  
8:30 p.m.

July 10

WAGNER  
Overture to "Rienzi"  
WEBER  
Symphonie, Opus 21  
SCHUBERT  
Symphony No. 4 in C minor  
BERLIOZ  
Symphonie fantastique

July 17

BEETHOVEN  
Symphony No. 3 in E flat, Opus 55 ("Eroica")  
STRAVINSKY  
Symphonies of Wind Instruments  
DEBUSSY  
Images pour orchestre  
Gigues-Iberia-Rondes de printemps

July 24

MENDELSSOHN  
Concerto for Violin and Orchestra in E minor  
Jerome Rosen, violin  
MAHLER  
Symphony No. 2 in C minor ("Resurrection")  
Jennie Tourel, Mezzo-soprano

July 31

(Wilson Theatre)

SCHUMANN  
Overture to "Manfred"  
SCHULLER  
"Spectra"  
STRAUSS  
Don Quixote  
Lynn Harrell, violoncello

### Meadow Brook Chorus and Orchestra

Roger Wagner—Musical Director

Tuesday, July 16  
Baldwin Pavilion, 8:30 p.m.

DURUFLE  
Requiem  
(soloists to be announced)  
PINKHAM  
Christmas Cantata (Sinfonia Sacra)  
HONEGGER  
La Danse des morts  
Pierre Bernac, narrator  
Carol Neblett, soprano  
(other soloists to be announced)

Sunday, August 11

J. S. BACH  
Passion According to St. Matthew  
Blake Stern, tenor (Evangelist)  
(other soloists to be announced)

---

All programs  
are free  
to

Meadow Brook Festival  
subscribers.

Admission for others  
is \$1.00.

---

Special Benefit  
for the Scholarship Fund of the Meadow Brook School of Music

*Complete Concert Performance of Verdi's*

**RIGOLETTO**

with four stars of the Metropolitan Opera  
Cornell MacNeil, Roberta Peters, Jan Peerce, Ezio Flagello  
and the Orchestra and Chorus of the Meadow Brook School of Music  
conducted by James Levine

Prices — \$3.00 and \$1.50

Wednesday, August 7 — Baldwin Pavilion, 8:30 p.m.



---

# MAJOR DONORS TO THE 1968 MEADOW BROOK FESTIVAL

\$1,000 or more

---



The Bendix Corporation	The Josephine E. Gordon Foundation
*Mr. and Mrs. Virgil E. Boyd	Great Lakes Steel Corporation
The Budd Company	Grinnell Brothers
Burroughs Corporation	The J. L. Hudson Company
The Campbell-Ewald Foundation	International U.A.W.
Chrysler Corporation	*Mr. and Mrs. Henry C. Johnson
Community National Bank of Pontiac	Kresge Foundation
Consumers Power Company	Lewis Furniture Company
The Detroit Bank & Trust Company	The Lyon Foundation, Incorporated
The Detroit Edison Company	Manufacturers National Bank
Federal-Mogul Corporation	McLouth Steel Corporation
*Mr. and Mrs. John B. Ford, Jr.	Michigan Bell Telephone Company
Ford Motor Company Fund	National Bank of Detroit
J. A. Fredman, Incorporated	O'Dell, Hewlett & Luckenbach, Inc.
*Mrs. Wallace B. Frost	*Mr. and Mrs. John Prepolec
Fruehauf Corporation	*Mr. and Mrs. Lynn Townsend
*Mr. and Mrs. David L. Gamble	*Mr. and Mrs. George T. Trumbull
General Motors Corporation	*Mr. and Mrs. Harry N. Wieting

*\*Chancellor's Club*

*We regret the omission of those names received too late for publication.*

We are most grateful to the Members of the Junior Women's Association for the Detroit Symphony Orchestra, and the Junior League of Birmingham, who with their husbands, are serving as ushers for the Festival.

# CONTRIBUTING SPONSORS OF MEADOW BROOK 1968



Abex Corporation  
Mr. and Mrs. J. D. Adair  
Addressograph Multigraph Corporation  
Admiral Coated Products, Inc.  
Advance Mortgage Corporation  
Allen Industries Foundation, Inc.  
Mr. and Mrs. Jay W. Allen  
Sidney J. Allen Memorial Fund of Temple Beth El  
Allied Supermarkets, Inc.  
Aluminum Company of America  
American Airlines, Inc.  
American Steel Corporation  
AMT Corporation  
Anchor Motor Freight, Inc.  
Mr. and Mrs. Clemens Andreen  
The Argyle Shop  
Automotive Moulding Company  
Avis Industrial Corporation  
Mr. F. W. Bankerd  
Mr. and Mrs. W. Kent Barclay  
Mr. and Mrs. Carl O. Barton  
Batten, Barton, Durstine & Osborn, Inc.  
Bee Chemical Company  
Bennett Equipment Corporation  
Mr. and Mrs. J. Bienenstock  
Dr. and Mrs. Leonard Birndorf  
Mr. and Mrs. Theodore D. Birnkrant  
Mr. and Mrs. B. W. Bogan  
Bohn Aluminum and Brass Company  
Mr. and Mrs. Henry A. Bokram  
Borg & Beck/Long  
Mrs. Claudia Borin  
Mr. and Mrs. L. B. Bornhauser  
Braun Engineering Company  
Mr. and Mrs. W. O. Bridge  
D. P. Brother & Company  
Mr. Philip N. Buckminster  
Bundy Foundation  
Burton Abstract and Title Company  
Burton-Share, Inc.  
Mr. and Mrs. Martin L. Butzel  
Mr. and Mrs. Victor E. Calcaterra  
Mr. and Mrs. W. Colin Campbell  
Cassens Transport Company  
Celanese Coatings Company  
Central Transport, Inc.  
Mr. Robert W. Chamberlin  
Mr. Robert Chambers  
City National Bank of Detroit  
Clark Transport Company, Inc.  
Mr. and Mrs. Peter Bruce Clark  
Mr. and Mrs. A. N. Cole  
Collins & Aikman Corporation  
Mr. and Mrs. J. W. Collins, Jr.

Mr. and Mrs. Frederick Colombo  
Commercial Carriers, Inc.  
Commercial Steel Treating Corporation  
Complete Auto Transit, Inc.  
Cook Paint and Varnish Company  
Mrs. Abraham Cooper  
Copper & Brass Sales, Inc.  
Mr. and Mrs. Paul Corrigan  
Creative Industries of Detroit  
The Cross Company  
Crowley Milner & Company  
Mr. and Mrs. J. M. Cudlip  
Dabco Foundation, Inc.  
Dr. and Mrs. Mark Dale  
Dana Corporation  
Danly Machine Corporation  
Darin & Armstrong, Inc.  
Mr. and Mrs. Anthony G. DeLorenzo  
Mr. and Mrs. Carl J. Demrick  
Mrs. Albert H. deSalle  
Detroit Ball Bearing Company  
Detroit Gasket & Manufacturing Company  
The Detroit News  
Detroit Steel Corporation  
Detroit Steel Products  
Mr. and Mrs. Alfred L. Deutsch  
The Charles B. DeVlieg Foundation  
Display & Exhibit Company  
Mr. and Mrs. Wilfred B. Doner  
Mr. Frank W. Donovan  
Mr. J. Parker Donovan  
Mr. and Mrs. John J. Dooley  
Douglas & Lomason Company  
The Dow Chemical Company  
Dunn & Mavis, Inc.  
DuPont Finishes Division  
Dura Corporation  
Mr. Sidney Dworkin  
The Eagle-Picher Foundation  
Fabricon Products  
Eaton Yale & Towne, Inc.  
Mr. and Mrs. H. J. Eichenhofer  
Mr. and Mrs. Ray R. Eppert  
Ernst & Ernst  
Evans Products Company  
The Evening News Association  
Ex-Cell-O Corporation  
Farmer Jack's Markets  
Farmington Insurance Agency  
Feblo, Incorporated  
The Firestone Tire & Rubber Company  
First Federal Savings of Detroit  
Max M. and Marjorie S. Fisher Foundation, Inc.

Fisher-New Center Company  
Fitzsimons Manufacturing Company  
Ford & Earl Design Associates, Inc.  
Mr. and Mrs. John A. Ford  
Mr. and Mrs. Walter B. Ford, II  
Formsprag Company  
The William Henry Frank and Ruth Lambert Frank Charitable Foundation  
Mr. and Mrs. Samuel Frankel  
Mr. and Mrs. Nathan Freedland  
Mrs. John S. French  
Mr. and Mrs. Marvin Frenkel  
Gage Products Company  
Mr. and Mrs. Mervyn G. Gaskin  
Gehringer & Forsyth, Inc.  
Mrs. Walter Gehrke  
The General Tire & Rubber Company  
Mr. and Mrs. R. C. Gerstenberg  
Giffels & Rossetti, Inc.  
Dr. and Mrs. Nicholas Gimbel  
Mrs. Fred A. Ginsburg  
Mr. and Mrs. James R. Gitre  
The B. F. Goodrich Fund, Inc.  
The Goodyear Tire & Rubber Company  
Mr. and Mrs. Charles B. Gorey, Jr.  
Mr. Alan L. Gornick  
Mr. and Mrs. Erwin H. Graham  
Grand Trunk Western Railroad Company  
Great Lakes Express  
Great Scott Super Markets, Inc.  
Mr. and Mrs. Ronald L. Greenberg  
Dr. and Mrs. Lawrence R. Hafstad  
Mr. and Mrs. Delos Hamlin  
Harlan Foundation  
Mr. and Mrs. M. E. Harris  
Mr. and Mrs. Richard Haupt  
Hawthorne Metal Products Company  
Mr. and Mrs. Donald C. Hayden  
Mr. and Mrs. Ted Hegelman  
Mr. and Mrs. Joel Hepner  
Hercules, Incorporated  
Hickman, Williams & Company, Inc.  
Holley Carburetor Company  
Mr. and Mrs. Lawrence C. Howe  
Hughes-Hatcher-Suffrin, Inc.  
Mr. and Mrs. John Hutzel  
Imperial Cartage Company  
Interchemical Foundation, Inc.  
Inter-City Trucking Service, Inc.  
International Business Machines Corporation  
Interstate Motor Freight System  
J & J Spring Company, Inc.  
The Jam Handy Organization





## CONTRIBUTING SPONSORS OF MEADOW BROOK 1968

Janesville Auto Transport Company  
Mrs. Earl F. Johnson  
Jones & Laughlin Steel Corporation  
Jones Transfer Company  
Mr. and Mrs. Ben Jones  
Maxwell and Anne Jospey Foundation  
Albert Kahn Associated Architects & Engineers, Inc.  
Mr. and Mrs. Sidney J. Karbel  
Mr. and Mrs. Leonard Kasle  
Mr. and Mrs. John P. Kavooras  
Mr. and Mrs. Jacob Kellman  
Kelsey-Hayes Company  
Kencoat Company  
Mr. and Mrs. Robert D. Kemp  
Mr. and Mrs. Joseph F. Kerigan  
The Samuel G. Keywell Company, Inc.  
Knorr Broadcasting Foundation  
Mr. and Mrs. Semon E. Knudsen  
Koppers Company, Inc.  
Kuhlman Corporation  
James H. Kurtz Steel Company  
F. Joseph Lamb Company  
Mr. and Mrs. Samuel J. Lang  
Laundry & Linen Drivers Union, Local No. 285  
Lear Siegler, Inc.—Automotive Division  
Mr. and Mrs. Sydney Levison  
Mr. and Mrs. Isaac Litwak  
Mr. Wayne Long  
Mr. and Mrs. H. John Lowry  
Mr. and Mrs. William V. Luneburg  
M & G Convoy, Inc.  
The E. F. MacDonald Company  
Mr. and Mrs. W. D. MacDonnell  
MacManus, John & Adams, Inc.  
Madison Electric Company  
Mrs. Andrew L. Malott  
Marathon Oil Company  
Mr. and Mrs. Philip R. Marcuse  
Mr. and Mrs. Edward Mardigian  
Mr. and Mrs. Harold Marko  
Mr. and Mrs. Neil M. Marshall  
Massey-Ferguson, Inc.  
Matteson-Van Wey, Inc.  
Mr. and Mrs. Anthony Maiullo  
Mr. and Mrs. R. A. Maxwell  
McCann-Erickson, Inc.  
Mr. and Mrs. William I. McClelland  
McCord Corporation  
McIntosh, Inc.  
Dr. and Mrs. Hyman S. Mellen  
Michigan Screw Products Company  
Midwest Export & Import Company

Mr. and Mrs. Marshall M. Miller  
Mr. and Mrs. F. W. Misch  
Mobil Oil Company  
Modern Engineering Service Company  
Mr. Thomas John Moroun  
Mr. and Mrs. T. F. Morrow  
Mr. E. C. Moser  
The Motch & Merryweather Machinery Co.  
Mr. B. G. Nash  
National Broach and Machine Company  
National Lead Company  
Mrs. Robert Newman  
Mr. and Mrs. Wallace J. Newton  
Mrs. Roy C. Noll  
Norfolk & Western Railway Company  
Mr. and Mrs. Russell W. Nowels  
Dr. and Mrs. Donald D. O'Dowd  
Mr. and Mrs. Oscar L. Olson  
Mr. and Mrs. F. Osann  
Mr. and Mrs. Max Osnos  
Mr. and Mrs. W. M. Packer, Jr.  
Mr. and Mrs. Robert H. Palmer  
Parke, Davis & Company  
Pennsylvania New York Central Transportation Company  
Mr. and Mrs. William G. Peoples  
Mr. and Mrs. Edward H. Perkins, Jr.  
Pittsburgh Plate Glass Industries  
Automotive Sales, Glass Division  
Pontiac Mall Shopping Center  
Pontiac State Bank  
Mr. and Mrs. Hughes L. Potiker  
Mr. and Mrs. Aloysius F. Power  
Production Steel Strip Corporation  
Mr. and Mrs. Harry M. Pryale  
Radar Industries  
Reynolds Metals Company  
Mr. and Mrs. John J. Riccardo  
Mr. and Mrs. G. F. Richards  
Mr. and Mrs. Fred G. Richardson, Sr.  
Mr. and Mrs. Frank O. Riley  
Jim Robbins Seat Belt Company  
Rockwell-Standard Corporation  
Rohm and Haas Company  
Mr. and Mrs. Irving Rose  
Mr. and Mrs. Edwin M. Rosenthal, Jr.  
Mr. and Mrs. George Russell  
Mr. and Mrs. Arthur W. Sackrisson  
Mr. and Mrs. David A. Schrom  
Mr. and Mrs. Alan E. Schwartz  
Sears, Roebuck & Company  
Mr. and Mrs. Louis G. Seaton  
Mr. and Mrs. Robert B. Semple  
Mr. and Mrs. W. G. Shaw

Mrs. Allan Shelden  
Sheller-Globe Corporation  
Mr. and Mrs. John W. Shenefield  
Mr. and Mrs. Paul T. Shirar  
Mr. and Mrs. Walter J. Simons  
Mr. and Mrs. Walter F. Skinner  
Smith, Hinchman & Grylls Associates, Inc.  
Snyder Corporation  
Mr. and Mrs. Herbert Sott  
Mr. and Mrs. Albert Spina  
Standard Oil (Indiana) Foundation, Inc.  
Sterling Stamping Company  
Mr. and Mrs. Richard Strickland  
Sun Chemical Corporation  
Sundberg-Ferar, Inc.  
Supreme Tri-Bit Company, Inc.  
Mr. and Mrs. Amson C. Tabor  
Ternes Steel Company  
The J. Walter Thompson Company  
The Timken Roller Bearing Company  
Mr. Jack A. Tompkins  
Mr. and Mrs. S. J. Tompkins  
Touche, Ross, Bailey & Smart  
The R. J. Tower Iron Works, Inc.  
Mr. and Mrs. Charles Towle  
Townsend Company.  
TRW, Inc., Michigan Division  
Mr. and Mrs. Robert K. Tucker  
Mr. and Mrs. David C. Turner  
The Udylyte Corporation  
Uniroyal Foundation  
U.S. Truck Company, Inc.  
Mr. and Mrs. Robert VanderKloot  
Velvet Foods Products, Inc.  
Vioneering, Incorporated  
Mr. and Mrs. Jack J. Wainger  
Hiram Walker & Sons, Inc.  
Mr. and Mrs. Harold G. Warner  
The Wayne Oakland Bank  
Mr. and Mrs. Norman B. Weston  
White Star Trucking, Inc.  
Mr. Judson J. Willhite  
Mr. and Mrs. R. Jamison Williams  
Mr. and Mrs. Robert J. Wilson  
The Leon & Josephine Winkelman Foundation  
Winkelman Stores, Inc.  
Woodall Industries Foundation, Inc.  
Wyandotte Chemicals Corporation  
Xerox Corporation  
Young & Rubicam, Inc.  
Young Spring & Wire Corporation, Div.,  
Universal American Corporation  
Dr. and Mrs. Eugene Zador  
Mr. and Mrs. Oscar M. Zemon

*We regret the omission of those names received too late for publication*

# MEADOW BROOK SCHOOL OF MUSIC

## A Partner in Professionalism



Meadow Brook School of Music, which runs concurrently with the Meadow Brook Festival, shares with the Festival a climate of discriminating professionalism. Students have free access to most rehearsals and concerts of the Detroit Symphony Orchestra in the Howard C. Baldwin Memorial Pavilion. The school's own Meadow Brook Orchestra, consisting of conductors, teachers and aspiring young instrumentalists from throughout the United States, presents its own series of public concerts in the Pavilion. Chamber groups and solo recitals may be heard in the handsome new Matilda R. Wilson Hall, home of the Meadow Brook Theatre and the University Art Gallery.

As the School approached its fourth annual six-week season (running this year from June 30 to August 11), it reiterated its commitment to the value of providing for purposive musicians an opportunity to refine their performers' art through living and studying in a truly professional environment of excellence. The School's three distinct study institutes—orchestral, choral and vocal—are planned to extend and deepen its contribution to Oakland University's dynamic and diversifying center for the performing arts.

Meadow Brook School of Music, like the Festival, has attracted from its beginning in 1965 the attention of the national and international music communities. Total enrollment in the first three seasons was close to 1,500 students drawn from 43 states and 13 foreign countries. Its curriculum emphasizes the study and performance of major choral, orchestral, vocal and chamber works.

Walter S. Collins, Dean, and John A. Denny, Assistant Dean, design and direct the activities of the School. They are assisted by Harriette Koencke, executive secretary, and Dianne Williamson, clerical assistant.

James Levine, assistant conductor of the Cleveland Orchestra, is director of orchestral activities and conductor of the Meadow Brook Orchestra this summer. He is being assisted by Jerome Rosen, concert violinist, and Lynn Harrell, principal cellist of the Cleveland Orchestra, who also are appearing as soloists with the orchestra. Other members of the faculty include artist-teacher musicians of the Detroit Symphony Orchestra.

*Photo Courtesy American Youth Magazine*





James Levine

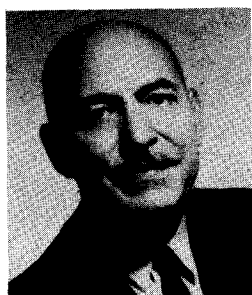

William Vennard

The renowned Roger Wagner is director of choral activities. Critics all over the world have acclaimed the performances of the Roger Wagner Chorale, which he has conducted in every state of the nation, as well as in the Middle East, Eastern, and Western Europe, South America, Central America, Mexico, Canada and Japan. The Choral Institute staff also includes Julius Herford, professor of music at Indiana University; Howard Swan, professor of music at Occidental College; Daniel Pinkham, composer and organist who is on the faculty of the New England Conservatory; Harry Simeone, conductor of the Harry Simeone Chorale; Weston Noble, chairman of the music department of Luther College; Ronald Herder and Calvert Bean, noted editors of leading music publishing firms; and Senor Roberto Schnorrenberg, noted director of the Brazilian Curitiba Festival.

The Vocal Institute is under the direction of William Vennard, chairman of the vocal department at the University of Southern California, noted author, lecturer, teacher and singer. Among his faculty are three special guest artists, Jennie Tourel, international star of opera and the concert stage; Pierre Bernac, noted Parisian teacher, interpreter of French song, and former joint-recitalist with Frances Poulenc; and John Wustman, expert coach of German lieder and acclaimed accompanist for such artists as Schwarzkopf, Crespín, Siepi and Nilsson. Additional artist-teacher faculty includes Blake Stern, tenor, Yale University; Karl Trump, tenor, Wooster College; Marjorie Gordon, soprano, Detroit Piccolo Opera; Maurice Allard, baritone, University of California at Irvine; Trena Haan, soprano, Dordt College; and Carol Neblett, soprano, Sol Hurok artist and staff soloist of Roger Wagner Chorale.

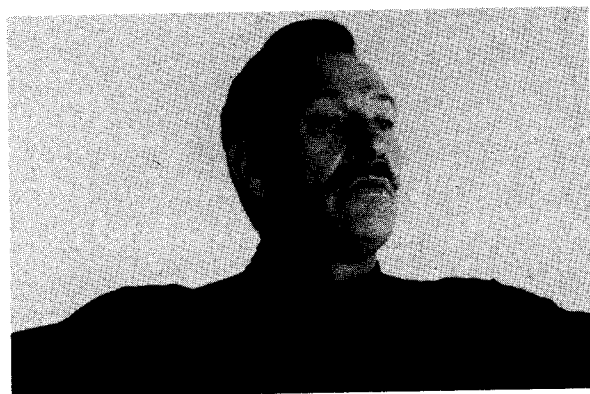

Roger Wagner

## Programs of the Meadow Brook Orchestra

James Levine, Conducting

### July 10 (Baldwin Pavilion)

- |          |                           |
|----------|---------------------------|
| Wagner   | "Rienzi" Overture         |
| Webern   | Symphonie, opus 21        |
| Schubert | Symphony No. 4 in C minor |
| Berlioz  | Symphonie Fantastique     |

### July 17 (Baldwin Pavilion)

- |            |   |
|------------|---|
| Beethoven  | Symphony No. 3 in E flat ("Eroica")                         |
| Stravinsky | Symphonies of Wind Instruments                              |
| Debussy    | Images pour orchestra<br>Gigues—Iberia—Rondes des printemps |

### July 24 (Baldwin Pavilion)

- |             |   |
|-------------|---|
| Mendelssohn | Concerto for Violin and Orchestra in E minor<br>Jerome Rosen, violin  |
| Mahler      | Symphony No. 2 in C minor<br>("Resurrection")<br>Jennie Tourel, mezzo-soprano<br>(second soloist to be announced) |

### July 31 (Wilson Hall Auditorium)

- |          |  |
|----------|--|
| Schumann | "Manfred" Overture                       |
| Schuller | Spectra                                  |
| Strauss  | Don Quixote<br>Lynn Harrell, violoncello |

### August 7 (Baldwin Pavilion)

- |       |  |
|-------|--|
| Verdi | Rigoletto (complete concert performance, in Italian)<br>Roberta Peters, soprano<br>Cornell MacNeil,<br>Jan Pearce, tenor<br>Ezio Flagello, |
|-------|--|

## Programs of the Meadow Brook Chorus

Roger Wagner, Conducting

### July 16 (Baldwin Pavilion)

- |          |   |
|----------|---|
| Durufle  | Requiem<br>soloists to be announced   |
| Pinkham  | Christmas Cantata (Sinfonia Sacra)<br>Meadow Brook Brass Ensembles  |
| Honegger | La Danse des morts<br>Pierre Bernac, narrator<br>Carol Neblett, soprano<br>other soloists to be announced |

### August 11

- |            |   |
|------------|---|
| J. S. Bach | Passion According to St. Matthew<br>Blake Stern, Evangelist<br>other soloists to be announced |
|------------|---|

# OAKLAND UNIVERSITY

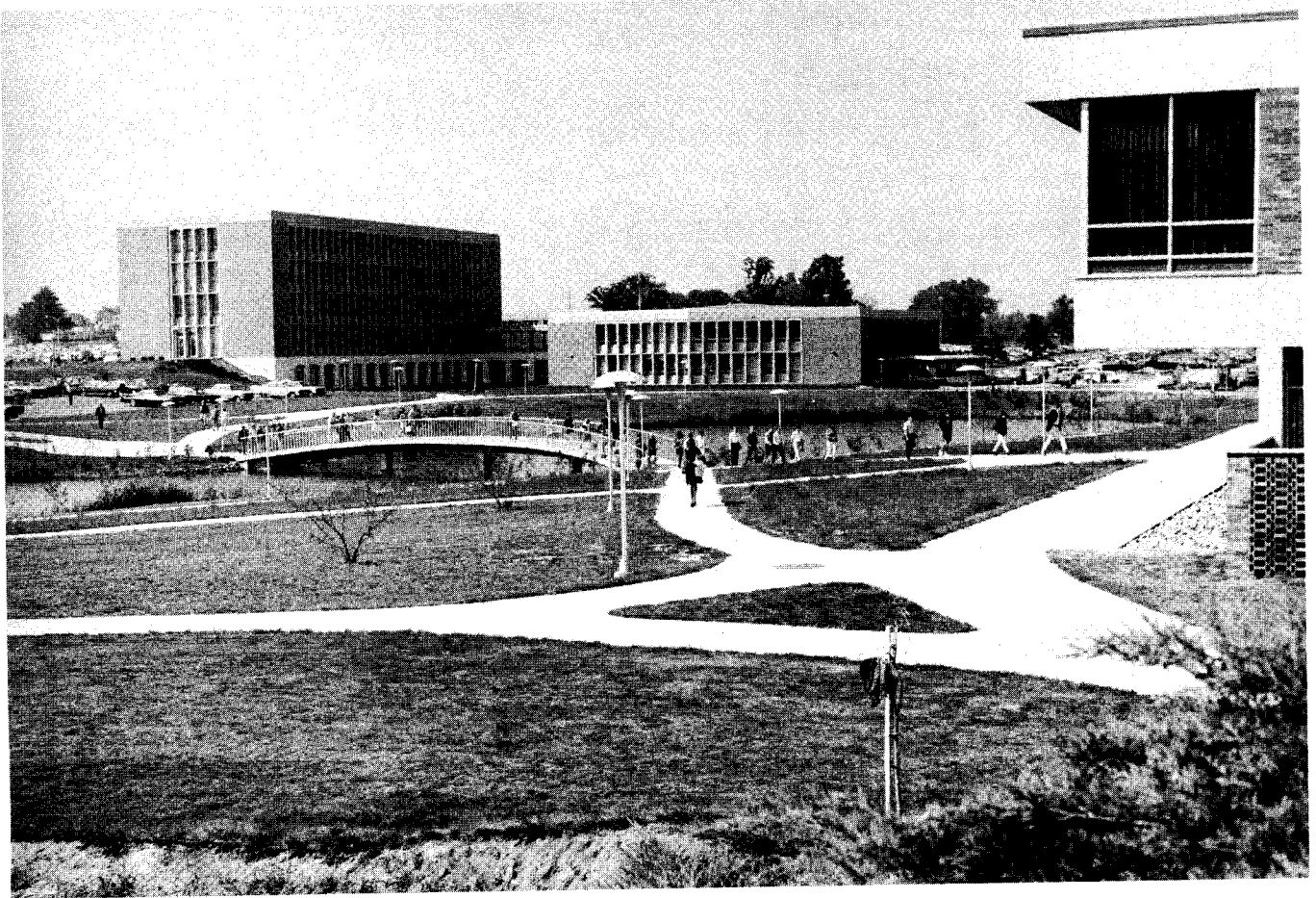

*The University's new \$5.3 million Dodge Hall of Engineering, located adjacent to the Science Building, will be dedicated this fall.*

Oakland University, one of the nation's fastest growing and most innovative universities, was established in 1957 when Mr. and Mrs. Alfred G. Wilson gave their beautiful 1,400-acre Meadow Brook Farms estate and two million dollars for buildings to establish a new institution of higher learning. Following a period of planning for this new institution by a distinguished committee of local and national figures, the University admitted its first students in the fall of 1959.

The institution's growth and development have moved at a brisk pace. From the opening enrollment of 570, the student body will reach at least 4,700 this fall, and the projections call for a pattern of continued growth. From its three buildings in 1959, the University's physical plant has grown to 16 major buildings, with three more near completion, and two in the advanced planning stages. A capital outlay program of \$46 million, exclusive of dormitories, is planned for the next five years.

Oakland University could not have advanced as rapidly as it has in nine years without the autonomy extended to it by the Michigan State University Board of Trustees, which governs both institutions. From the beginning, Oakland has been encouraged by the Board in developing its own distinctive character and program.

*James Hicks, left, manager of the acclaimed Meadow Brook Music Festival, is shown with Chancellor D. B. Varner, who has given dynamic leadership to the University since its founding.*

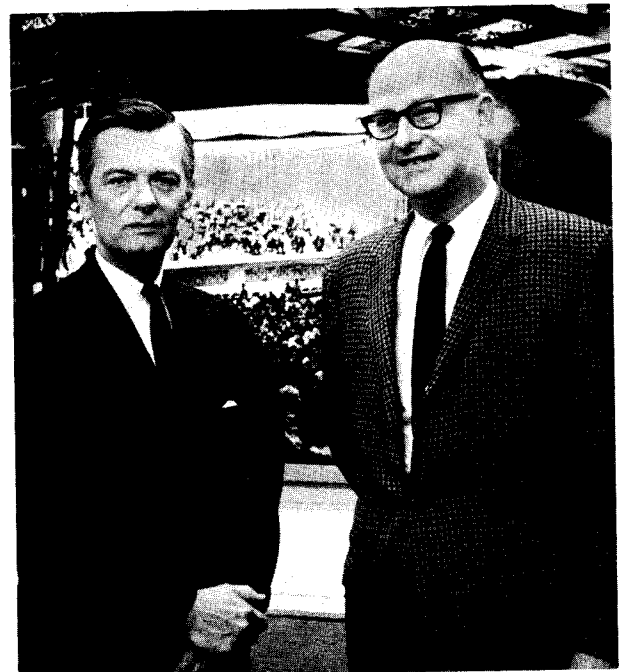

# *...an exciting community of learning*

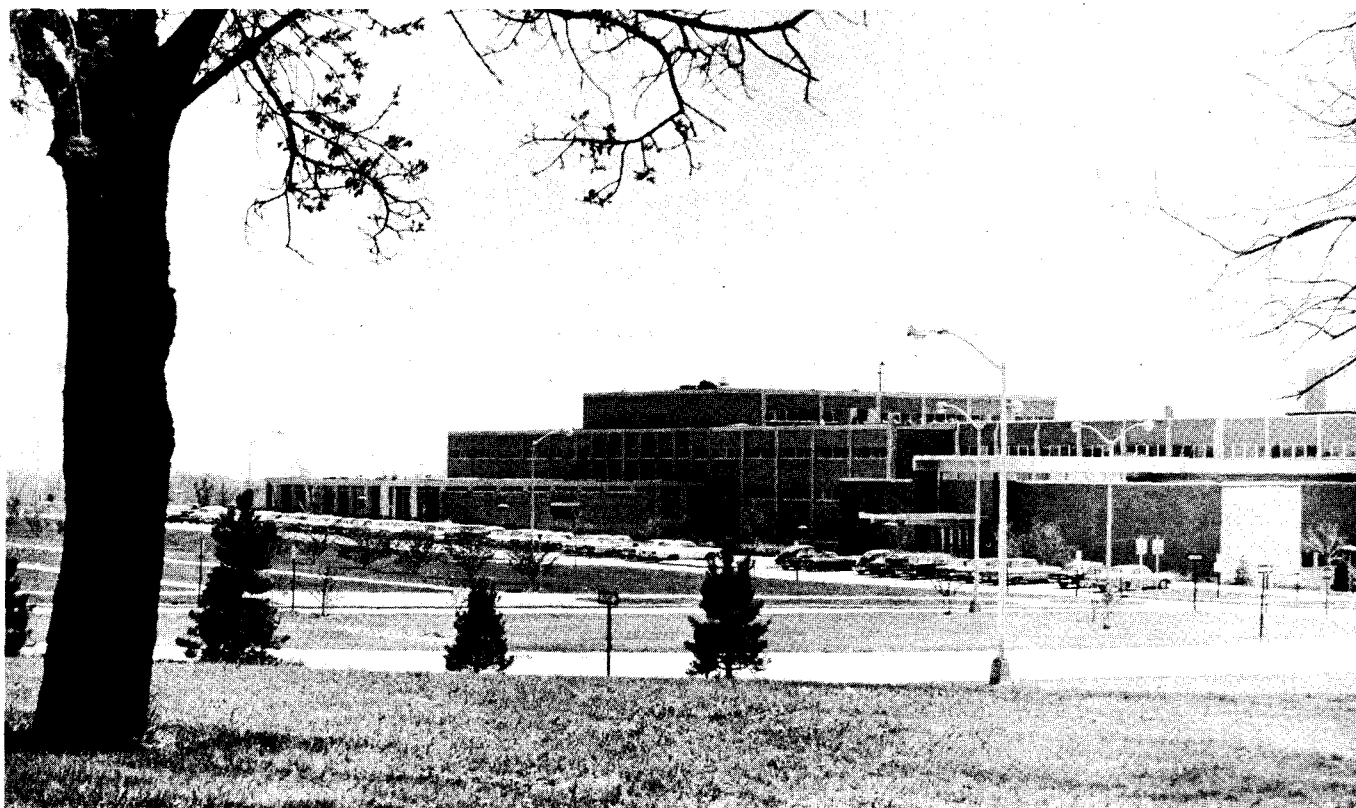

*A campus view from Oakland University's dormitory area, across the lake, to Matilda R. Wilson Hall.*

In its transition from a small institution to a middle-sized university, Oakland University has combined many of the concepts of its early planners with innovative approaches. Concerned with retaining the early strengths while "growing large gracefully," the University launched its first experimental college in 1965, and another in 1967. These little colleges within the University not only encourage experimentation, but provide a close student-faculty identity, which becomes increasingly important as the institution becomes larger. Another innovation, affecting all students, is the use of "freshman exploratories," small classes in which faculty are given complete freedom to explore ideas and subjects of pertinence to themselves and the class. Independent study for credit and semester abroad travel-study programs are further examples of the University's interest in experimentation.

Although its growth has been rapid, the University has maintained the quality of its liberal arts centered curriculum. Its students pursue studies in the various fields of arts and sciences, or professional education in engineering, teacher education or business-economics. Expanding its program to the graduate level, the University now offers work leading to the master's degree in ten fields.

The key to Oakland's growing reputation in graduate schools and the business world employing its graduates is the strength of its young faculty, 70 percent of whom have earned doctorates from the country's leading universities.

The University not only provides an outstanding educational opportunity to students in the area—two-thirds commute to classes—but its Continuing Education Division offers a variety of non-credit courses, institutes, and conferences that attract adults from throughout the metropolitan Detroit area. From its inception Oakland has been an influence on the community, and at the same time, has been assisted substantially in its development by citizens of the area. The Oakland University Foundation, Meadow Brook Music Festival Committee, Meadow Brook Theatre Committee, Chancellor's Club, Scholarship Committee, Friends of the Kresge Library, and the Friends of Oakland are examples.

The community not only turns to the University for a range of cultural offerings, but actively participates in promoting these kinds of programs. Such events as art exhibits, lectures, visiting artists, and ensemble performances have been broadened by the University's commitment to provide a major performing arts center for the community and Michigan. The magic of the Meadow Brook Music Festival, which led to the establishment of the Meadow Brook School of Music, brought great music to the area. Then, with the establishment of the Meadow Brook Theatre in 1967, exciting theatrical productions by the John Fernald Company were added. And last year, the Academy of Dramatic Art admitted its first students to move the University further along in its plans for the performing arts program.



# The American Ballet Theatre

*Lucia Chase and Oliver Smith, Directors*

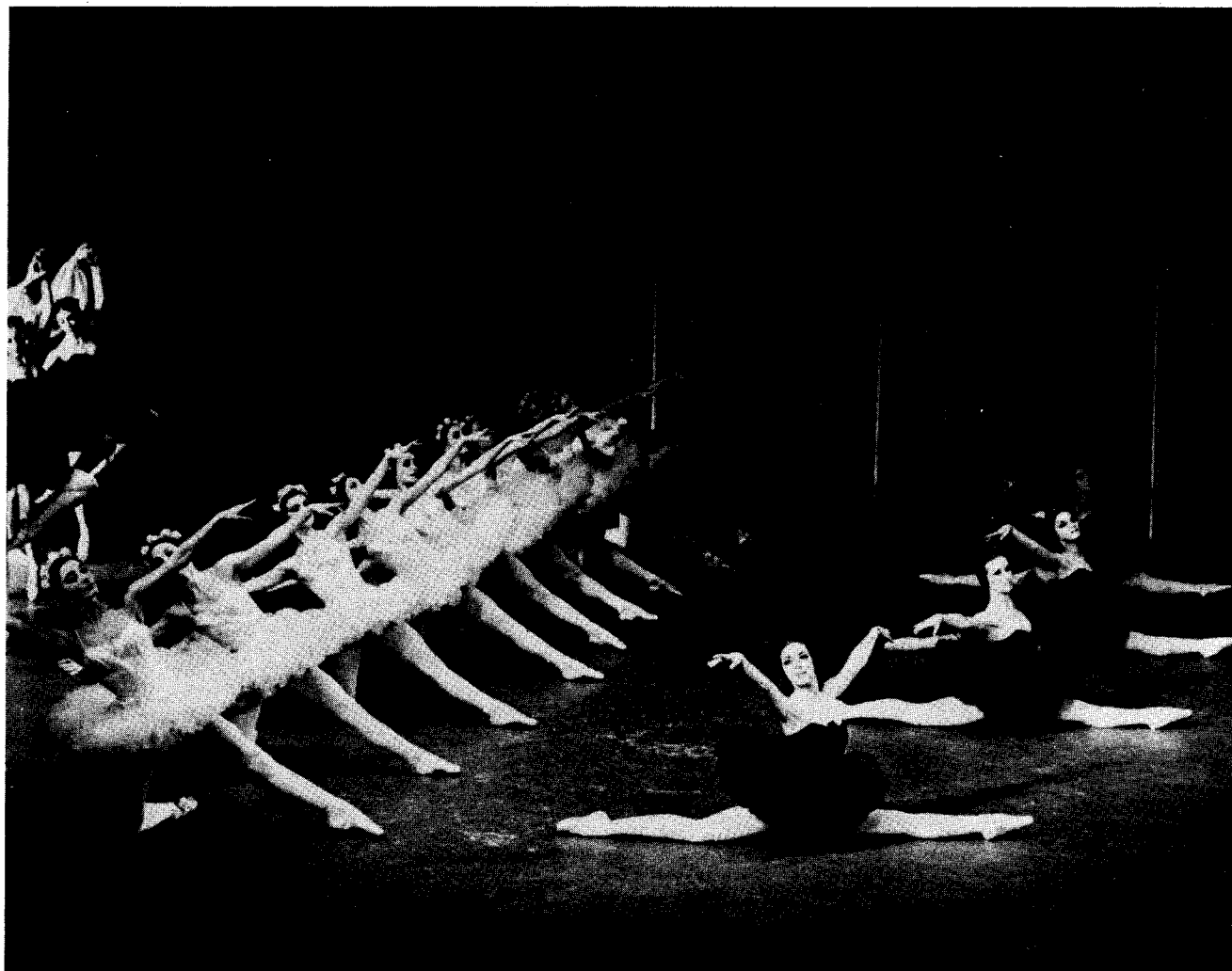

When the American Ballet Theatre was founded 29 years ago it was with fine purpose: to develop a repertoire of the best works of ballet, past and present, and to create a company of such quality and range that it could serve as a stimulus to choreographers and new talent. Over the years the purpose has been achieved. In so doing, the company has developed the most remarkable repertoire of any in the world, with a ballet corps and soloists trained in impeccable classic style under Fokine, Balanchine and Dolin, in the romantic-lyric style of Tudor, the jazz ballet of Jerome Robbins and the dramas and comedies of Agnes de Mille.

The American Ballet Theatre has discovered and fostered more major artists than any other lyric theatre in American history. It is rightfully termed the national ballet company of the United States. It has given more than 5,000 performances to live audiences estimated at more than 10,000,000. In fourteen international tours—six sponsored by our State Department—it has performed in 37 countries on five continents.

The company comes to Meadow Brook directly from a three-week dance festival in New York's Lincoln Center.

Appearing July 30-31, August 1-2-3-4, 1968.



## Sixten Ehrling

*Conductor*

Sixten Ehrling was named music director and conductor of the Detroit Symphony Orchestra in 1963 and has been conducting at the Meadow Brook Music Festival since its inception in 1964. In addition to his musical triumphs with the Detroit Symphony at home, at Meadow Brook, and on tours across the nation, he is establishing a unique record as guest conductor with other orchestras both in this country and abroad. The Swedish-born maestro, within the period of a single year, is fulfilling guest engagements with five of America's principal orchestras: in Cleveland, Philadelphia, Boston, Chicago, and New York. It is doubtful that any other conductor has matched this feat. Moreover, Mr. Ehrling had previously conducted four of those five orchestras, and thus has been re-engaged on the strength of notable successes. This past spring, Mr. Ehrling appeared with several orchestras in Europe.



## Detroit Symphony Orchestra



The Detroit Symphony Orchestra, founded in 1914, today consists of 108 members under the musical directorship of Sixten Ehrling. It is widely recognized as a front-rank symphonic ensemble, constantly expanding its concert activities and performing to more diverse audiences than ever before. In addition to participation in the Meadow Brook Music Festival, the Orchestra gives some 200 concerts annually, including adults' and young people's subscription series, tour concerts, sponsored concerts, various series for school children, "Pops" concerts, free outdoor summer concerts at the Michigan State Fairgrounds and at Belle Isle, and annual concerts at the Worcester (Mass.) Festival. Such outstanding soloists as Isaac Stern, Andre Watts, Arturo Beneditti Michelangeli, Eugene Istomin, and Maureen Forrester will appear with the Orchestra during its 1968-69 season. The grand opening will be September 12 in Ford Auditorium.

# THE DETROIT SYMPHONY ORCHESTRA



## FIRST VIOLINS

Mischa Mischakoff  
Concertmaster  
Gordon Staples  
Zinovi Bistrizky  
Charles Everett  
Assistant Concertmasters

Santo Urso  
Jack Boesen  
Emily Mutter Austin  
Derek Francis  
James Bourbonnais  
Nicholas Zonas  
Gabriel Sztas  
Beatriz Budinsky  
Ralph Shiller  
Richard Margitza  
Joseph Gluck  
Virginia Halfmann  
Malvern J. Kaufman

## SECOND VIOLINS

Edouard Kesner  
Emilio Llinas  
Felix Resnick  
Alvin Score  
James Waring  
Harold Laudenslager  
Ernest Cramer  
Elias Friedenzohn  
Walter Maddox  
Lillian Downs  
Roy Bengtsson  
Joseph L. Fafard  
Thomas Downs  
Morris Edley  
Dennis Molchan  
Linda Smith

## VIOLAS

Nathan Gordon  
Guyton Amato  
Meyer Shapiro

Eugenia Staszewski  
David Ireland  
Taras Hubicki  
Walter Evich  
Philip Porbe  
Anton Patti  
Gary Schnerer  
LeRoy Fenstermacher  
Anne Mischakoff

## VIOLONCELLOS

Italo Babini  
Thaddeus Markiewicz  
Edward Korkigian  
Mario DiFiore  
Arthur Bachmann  
William Horvath  
William Graham  
David Budson  
Susan Weaver  
Barbara Fickett

## BASSES

Robert Gladstone  
Raymond Benner  
Frank Sinco  
John Van de Graaf  
Maxim Janowsky  
Walter Hardmann  
Julius Ilku  
Charles Baer  
Albert Steger  
John Carbone

## HARPS

Elyze Yockey Ilku  
Carole Crosby

## FLUTES

Ervin Monroe  
Shaul Ben-Meir  
Clement Barone  
Irvin Gilman\*

## PICCOLO

Clement Barone

## OBOES

Arno Mariotti  
Ronald Odmark  
Harold Hall  
Robert Cowart

## ENGLISH HORN

Robert Cowart

## CLARINETS

Paul Schaller  
William Griss  
Vincent Melidon\*  
Oliver Green

## BASS CLARINET

Oliver Green

## E-FLAT CLARINET

Vincent Melidon

## BASSOONS

Charles Sirard  
Robert Barris  
Lyell Lindsey  
Stephen Basson\*

## CONTRABASSOON

Lyell Lindsey

## FRENCH HORNS

Arthur Krehbiel  
Charles Weaver  
Edward Sauve  
Willard Darling  
Keith Vernon  
Jack Masarie\*

## TRUMPETS

Frank Kaderabek  
Gordon Smith  
Alvin Belknap\*  
Donald Haas

## TROMBONES

Allen Chase  
Joseph Skrzynski  
Elmer Janes

## TUBA

Oscar LaGasse

## TIMPANI

Salvatore Rabbio

## PERCUSSION

Robert Pangborn  
Jack Ledingham  
Raymond Makowski  
Norman Fickett\*

## PIANO

Mischa Kottler

## HARPSICHORD

Alice Lungershausen

## ORGAN

Frederick Marriott

## CELESTA

Arthur Bachmann

## LIBRARIANS

Albert Steger  
John Crispin

## PERSONNEL MANAGER

Zinovi Bistrizky

\*Assistant Principal